Volume II

INDEX

A

Ablution.....1
Affirmation.....2
Airmail Special.....3
Alfie's Theme.....4
All Alone.....5
All God's Chillun Got Rhythm.....6
Altoitis.....7
Another Star.....8
April.....10
April Skies.....9
Ask Me Now.....12
Avalon.....13

B

Backstage Sally.....14
Bags And Trane.....15
Bags' Groove.....16
Ba-Lue Bolivar Ba-Lues-Are.....20
Barbados.....17
Barbara.....18
Basin Street Blues.....19
Be Bop.....21
Beethoven's Blue 3rd.....20
Better Git It In Your Soul.....22
Beyond All Limits.....23
Big P.....404
Billie's Bounce.....24
Bills' Hit Tune.....405
Birdland.....26
Birk's Works.....37
Birth Of The Blues.....25
Black And Tan Fantasy.....28
Bloomdido.....29
Blue And Sentimental.....30
Blue Moon.....31
Blue A La Mode.....32
Blues By Five.....33
Blues Connotation.....32
Blue Seven.....33
Blues For Philly Joe.....34
Blues For Wood.....34
Blue Silver.....35
Blues In The Closet.....36
Bohemia After Dark.....406
Boogie Stop Shuffle.....38
Booker's Waltz.....39
Bouncing With Bud.....40
Branilian Beat.....41
Brian's Song.....42
Bright Boy.....43
Bright Moments.....44
Brilliant Corners.....45

B-Cont.

Brown Skin Girl.....46
Budo.....47
Bud's Bubble.....48
Bunko.....49
Buster Rides Again.....37
But Not For Me.....50
Bye Bye Blackbird.....51
Byrdlike.....407

C

Can't We Be Friends.....52
Caravan.....53
Careful.....54
Careless Love.....55
Catch Me.....56
C'est What.....57
Chameleon.....58
Chase, The.....59
Chasin' The Train.....62
Cheese Cake.....60
Circle.....61
"C" Jam Blues.....55
Come Rain Or Come Shine.....63
Comin' Home Baby.....64
Confessin (That I Love You).....65
Cookin'.....66
Cool Blues.....64
Core, The.....66
Cork "N" Bib.....70
Cousin Mary.....62
Crazeology.....67
Criss/Cross.....68
Cute.....69

D

Day In Vienna, A.....71
Decision.....408
Deep Purple.....72
Dewey Square.....73
Diane.....74
Dindi.....75
Domingo.....76
Do Nothing Till You Hear From Me.....77
Down For Double.....78
Doxy.....79
Do You Know What It Means (To Miss New Orleans).....80
Drive, The.....81
Duff.....70

E

Early Autumn.....82
Eclypso.....83
Einbahnstrasse.....92
E.K.'s Blues.....92
Elora.....84
Embraceable You.....85
Enchance.....86
Epilogue.....87
Evening In Concert.....88
Everything I Have Is Yours.....89
Eye Of The Hurricane.....90
Ezz-thetic.....91

F

Feels So Good.....94
52nd Street Theme.....93
First Moves.....96
First Trip.....97
Five Brothers.....98
Five Spot After Dark.....104
Flim Flam.....99
Flintstone's Theme.....100
Flower Is A Lonesome Thing, A.....101
Fly By Night.....102
Flying Home.....105
Fly Me To The Moon.....106
Fools Rush In.....107
For Minors Only.....108
Four Brothers.....109
Fox Hunt.....110
Freddie Froo.....111
Free.....116
Free Cell Block "F", Tis Nazi U.S.A...112
Friday The 13th.....114
Funk Dumplin.....104
Funky.....116

G

Games People Play.....117
Gentle Rain.....122
Gentle Wind And Falling Tear.....118
Georgia.....119
Get Out Of Town.....120
Gettin' It Togetha'.....117
Ghost Of A Chance, A.....121
Girl Talk.....122
Golden Notebooks.....124
Good Bait.....123
Gregory Is Here.....126
Groove Merchant.....128
Groove Yard.....129
Groovy Samba.....130

H

Hackensack.....131

H-Cont.

Hallucinations.....132
Happy Little Sunbeam.....133
Harlequin.....136
Havona.....134
Head And Shoulders.....137
Hello.....140
Here's That Sunny Day.....138
Hi Beck.....141
Hi Fly.....407
Ho-Ba-La-La.....142
Hocus Pocus.....143
Horacescope.....146
Horizon.....144
Hummin'.....147
Humpty Dumpty.....148

I

I Believe In You.....150
Ice Cream Konitz.....149
I Cover The Waterfront.....152
Idol Gossip.....153
If I Loved You.....154
If I Should Lose You.....155
If I Were A Bell.....156
If You Could See Me Now.....157
I Get A Kick Out Of You.....158
I Hear A Rhapsody.....160
I'm A Fool To Want You.....161
Imagination.....162
I'm Gettin' Sentimental Over You.....163
In Case You Haven't Heard.....164
Incentive.....165
Indiana.....166
In Pursuit Of The 27th Man.....167
In Walked Bud.....168
I Remember You.....169
Island Birdie.....170
Is It Really True?.....171
It Could Happen To You.....172
It Had To Be You.....173
I Thought About You.....174
It Might As Well Be Spring.....176
It's Only A Paper Moon.....175
I've Found A New Baby.....178
I Will Wait For You.....179

J

Jackie.....179
Jaco.....180
Jeannine.....181
Je Ne Sais Pas.....182
Jitterbug Waltz.....184
Jody Grind, The.....183
Jorgie's.....186
Joyce's Samba.....187
Joy To The World.....188

Jump For Me.....189
Jumping With Symphany Sid.....188
Just A Few.....190
Just A-Sittin' and A-Rockin'.....191
Just In Time.....192
Just The Way You Are.....194
Just You, Just Me.....193

K

Kary's France.....196
Katrina Ballerina.....197
Kentucky Oysters.....198
Kicker, The.....198
Kids Are Pretty People.....199
Killer Joe.....200

L

Lady's Blues.....201
Lakes.....202
La Nevada Blues.....206
Last Page, The.....204
Laura.....203
Leila.....207
Lennie-Bird.....227
Lennie's Pennies.....208
Lester Leaps In.....209
Let's Cook One.....210
Liberated Brother.....211
Lies.....212
Light As A Feather.....213
Like Sonny.....214
Limbo.....206
Little Chicago Fire, A.....215
Little Rootie Tootie.....409
Little Sunflower.....216
Locomotion.....217
Lone Jack.....218
Lonely Dreams.....220
Love For Sale.....222
Lover.....221
Lover Man.....224
Love Vibrations.....225
Lunar Tune.....408
Lydian April.....226

M

Make Someone Happy.....228
Man I Love, The.....229
Manteca.....410
Masquerade.....230
May-Reh.....231
Mellow Mood.....232
Memories Of You.....233
Menina Flor.....234
Mercy, Mercy, Mercy.....235

Miles Ahead.....236
Minor Mishap.....237
Minor Mood.....238
Moak's Shop.....239
Moanin'.....240
Modesty Blues.....241
Monk's Mood.....234
Monk's Sphere.....243
Moon Glow.....244
Moon Rays.....245
Moontrane.....246
Moose The Mooche.....247
Morning.....248
Moten's Swing.....249
Move.....250
Moving Out.....251
Mr. Broadway, Theme From.....252
Mr. Clean.....227
Mr. Jones.....253
Mr. Magic.....254
Mr. Sims.....255
Mrs. Miniver.....256
Muezzin'.....257
My Little Suede Shoes.....258
My Old Flame.....259
Mystic Touch.....243

N

Nancy Joe.....265
Nature Boy.....260
Nearness Of You, The.....261
New Thing, A.....262
No Me Esqueca.....263
No Moe.....264
North Atlantic Run.....266
No Splice.....268
Now's The Time.....265
Nutville.....269

O

Off Minor.....270
Oh Lady Be Good!.....271
Old Devil Moon.....272
On A Clear Day.....273
Once In Awhile.....274
One By One.....275
One Foot In The Gutter.....276
One For Daddy-O.....278
On The Stairs.....277
On The Trail.....270
Opus De Funk.....278
Our Love Is Here To Stay.....279
Out Back Of The Barn.....280
Oye Como Ya.....403

P

Palo-Alto.....282
Pannonica.....281
Patterns.....284
Pennies From Heaven.....286
Penny Arcade.....287
People Will Say We're In Love.....292
Perdido.....288
Perdido Line.....290
Petite Fleure.....293
Petits Machins.....294
Pick Yourself Up.....295
Phase Dance.....296
Polka Dots And Moonbeams.....297
Portrait Of Jennie.....298
Preacher, The.....300
Pragression.....299
Pursuance.....300

Q

Quicksilver.....301

R

Ramblin'.....307
Recado Bossa Nova.....302
Red Cross.....303
Remark You Made, A.....304
Robbin's Nest.....306
Round Trip.....307
Rubberneck.....308
Rhythm-A-Ning.....309

S

Saint James Infirmary.....325
Salt Peanuts.....310
Samba Du Bois.....311
Sandu.....312
Scene Is Clean, The.....411
September In The Rain.....313
September Song.....314
Serenade To A Soul Sister.....316
Serene.....315
Serenity.....319
Seventeen West.....317
728.....312
Shiny Stockings.....318
Short Riff.....356
Short Stop.....322
Shutter Bug.....322
Silver's Serenade.....320
Simone.....321
Sippin' At Bell's.....325
Sister Sadie.....324
Sleeping Bee, A.....412
Slipped Disc.....326
Slow, Hot; Wind.....328

S-Cont.

Smoke Gets In Your Eyes.....329
Softly As A Morning Sunrise.....330
Someone To Watch Over Me.....331
Some Other Blues.....319
Song For Bilbad.....332
Song For My Lady.....317
Soul Eyes.....333
Soultrane.....334
Sound Lee.....335
Speak Like A Child.....336
Speak Low.....337
Spiral.....338
Spring Can Really Hang You Up The Most.....339
Stardust.....340
Star Eyes.....341
Street Louis Blues.....342
Straight Life.....343
Strayhorn 2.....344
Strode Rode.....345
Strollin'.....346
Struttin' With Some Bar-B-Q.....347
Saint Thomas.....315
Sub-Conscious-Lee.....348
Summer In Central Park.....349
Summer Knows, The.....350
Summer Time.....323
Sunshine Express.....351
Sweetest Sounds, The.....352
Sweet Georgia Brown.....353
Swingin' Shepherd Blues.....323
Syeeda's Song Flute.....354

T

Tadd's Delight.....357
Taking A Chance On Love.....358
Tangerine.....359
Tautology.....360
Teenie' Blues.....361
Tenderly.....362
Tenor Madness.....376
Theirs Tears.....363
Theme From Mr. Broadway.....252
These Foolish Things (Remind Me Of You).....364
Things Ain't What They Used To Be.....365
Things To Come.....366
This I Dig Of You.....367
Three Base Hit.....413
Thriving On A Riff.....368
Thumper, The.....356
Tickle-Toe.....369
Till There Was You.....370
Time After Time.....371
Tippin'.....372
Toad's Place.....374
Tomorrow's Destiny.....373
Trane's Blues.....376
Turn Around.....377

Twisted.....361
Two Not One.....378

V

Vonetta.....379

W

Walkin' Shoes.....380
Walkin' Thing, A.....381
Walk'in Thing, A.....381
Walk Tall.....382
Wall Street.....383
Watch What Happens.....384
Water Colors.....385
Watersign.....386
Way You Look Tonight, The.....388
Webb City.....414
Weekend Blues.....389
Wendy.....390
What's New.....391
When Lights Are Low.....392
Whisper Not.....393
Who Can I Turn To.....394
Whopper, The.....395
Willow Weep For Me.....396
Work Song.....399
Wow.....397
Wrong Is Right.....398

Y

Yana Amina.....400
Yardbird Suite.....401
You Better Leave It Alone.....399
You'd Be So Nice To Come Home To.....403
You Stepped Out Of A Dream.....402

ABLUTION

LENNIE TRISTANO

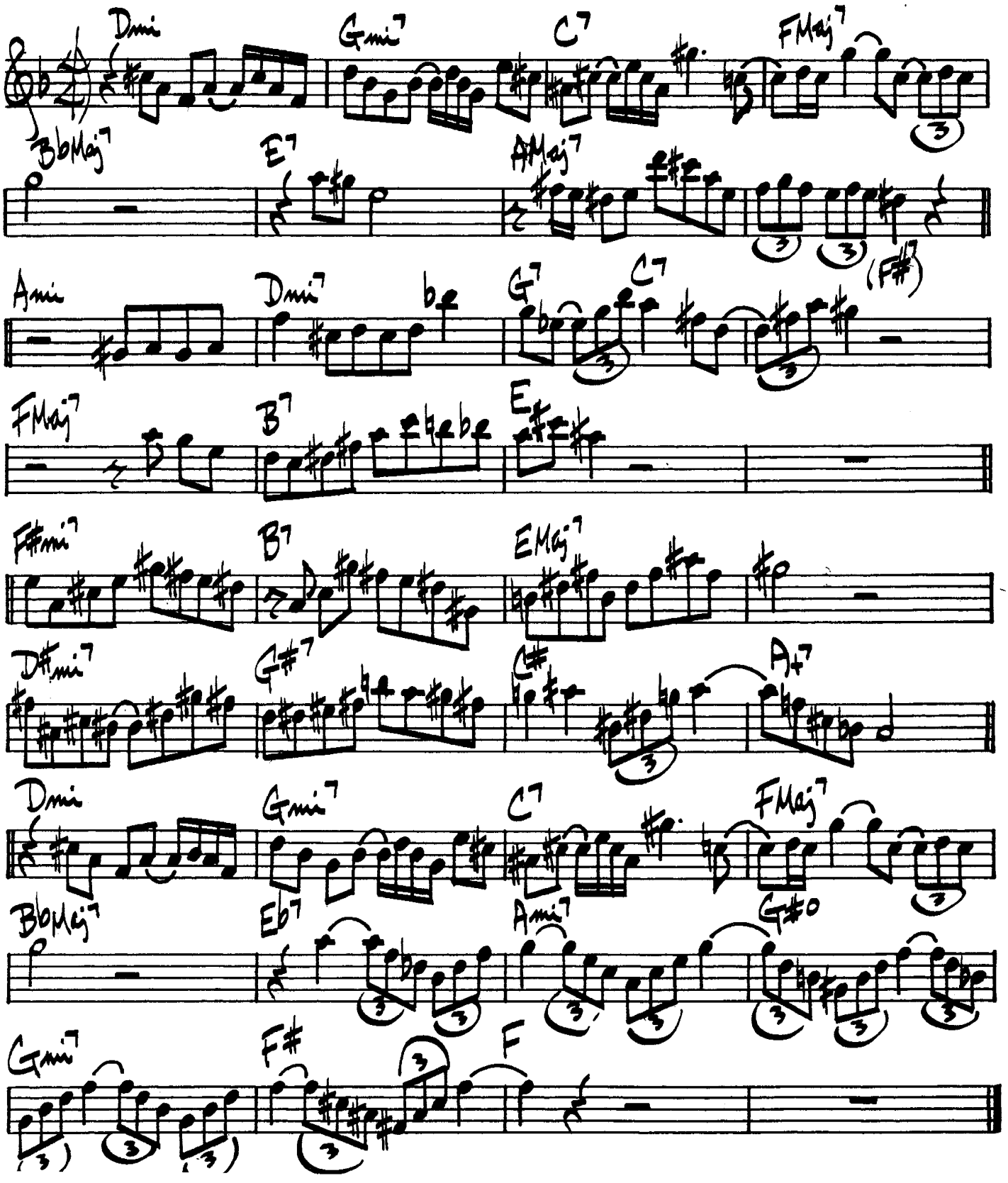

2.

AFFIRMATION

JOSE FELICIANO

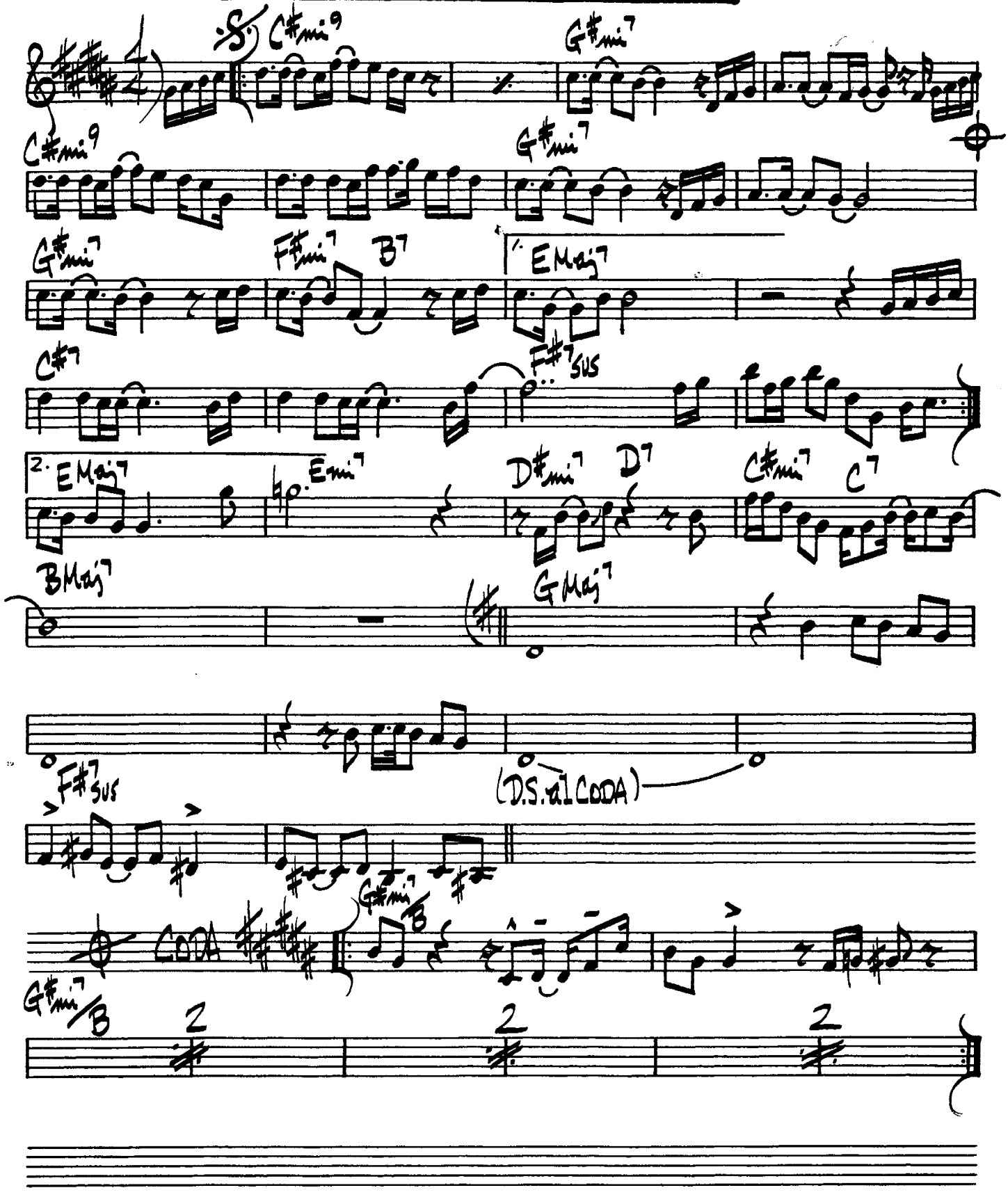

AIRMAIL SPECIAL

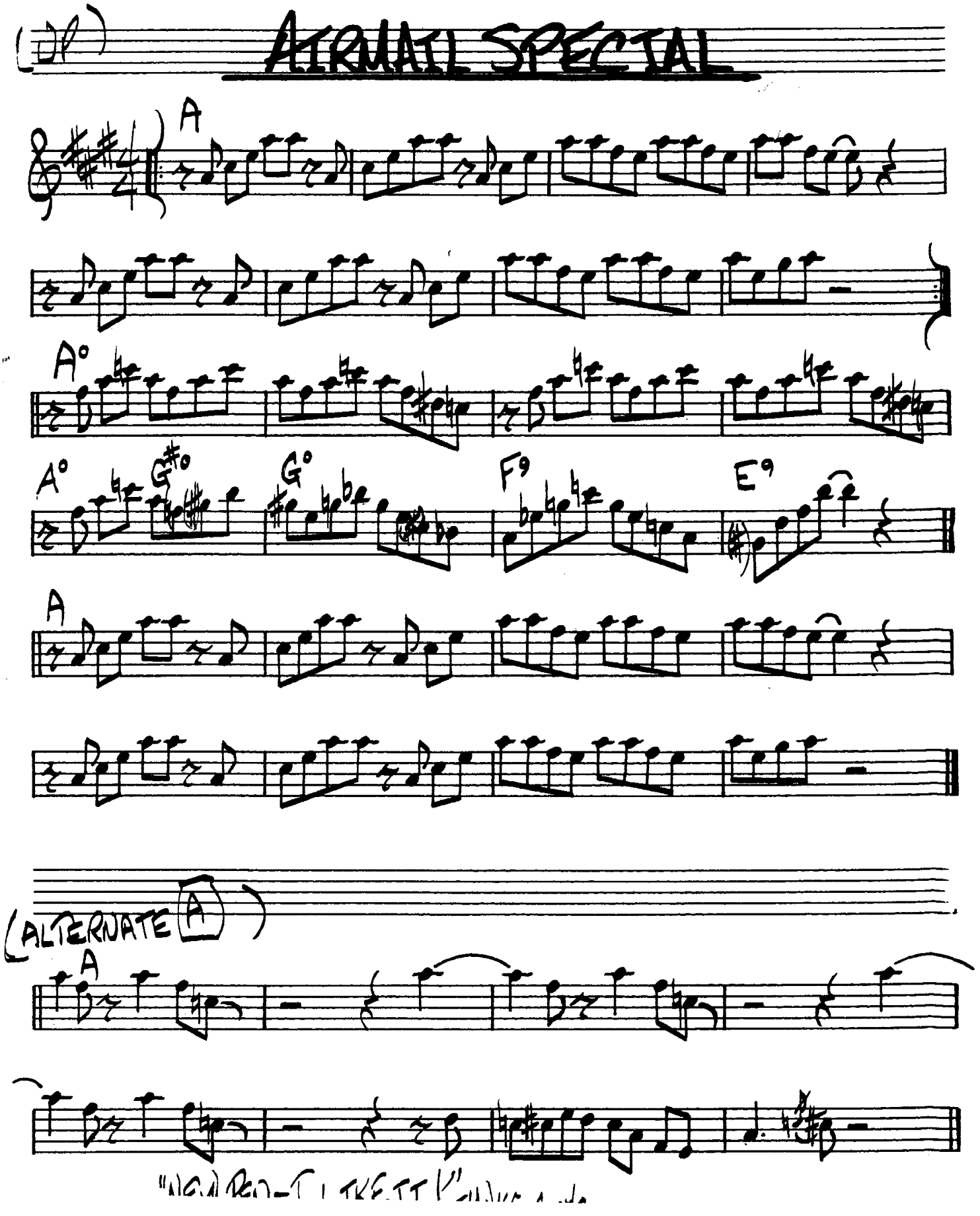

4.

ALFIE'S THEME

SONNY ROLLINS

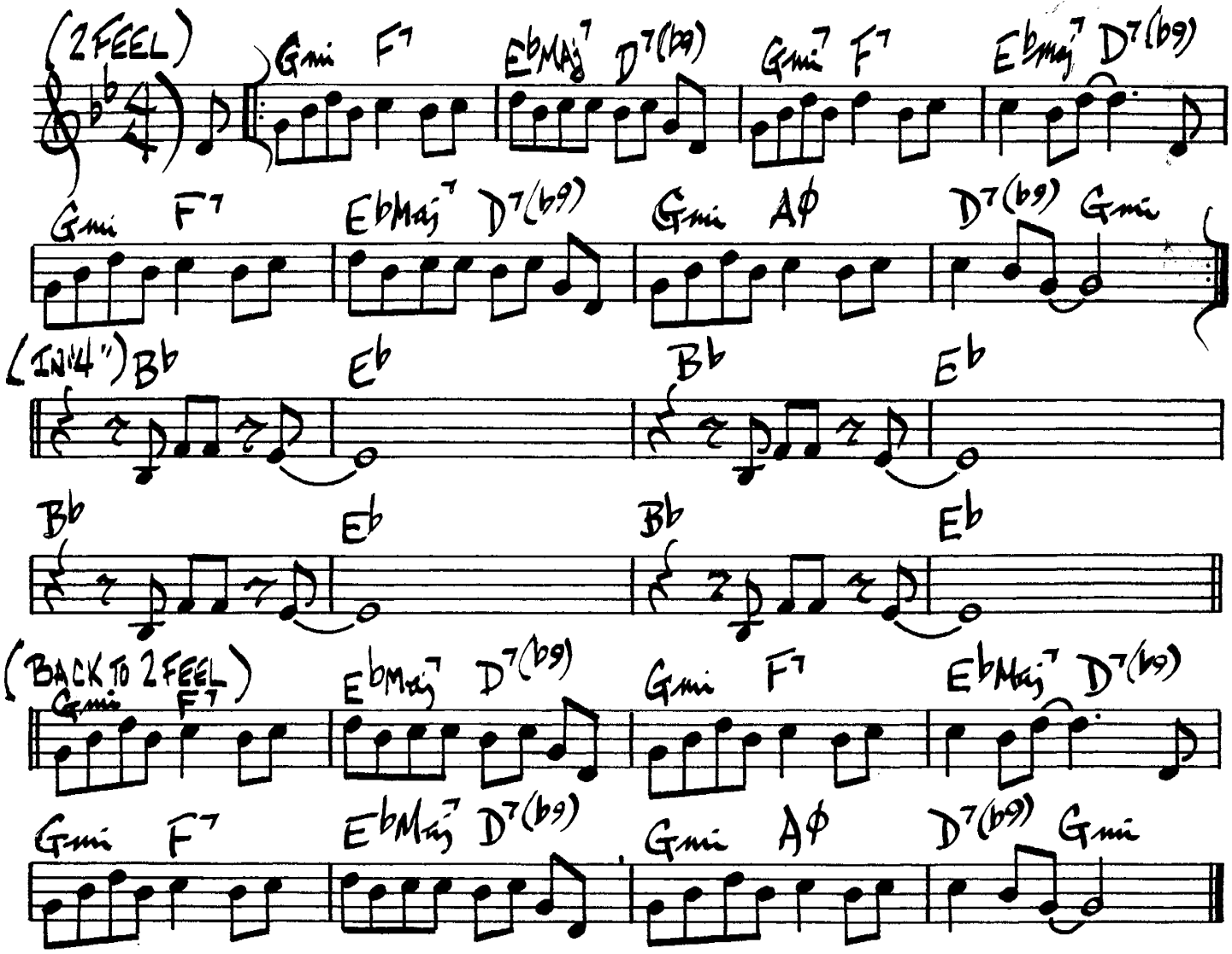

ALL ALONE

MAL WALDRON

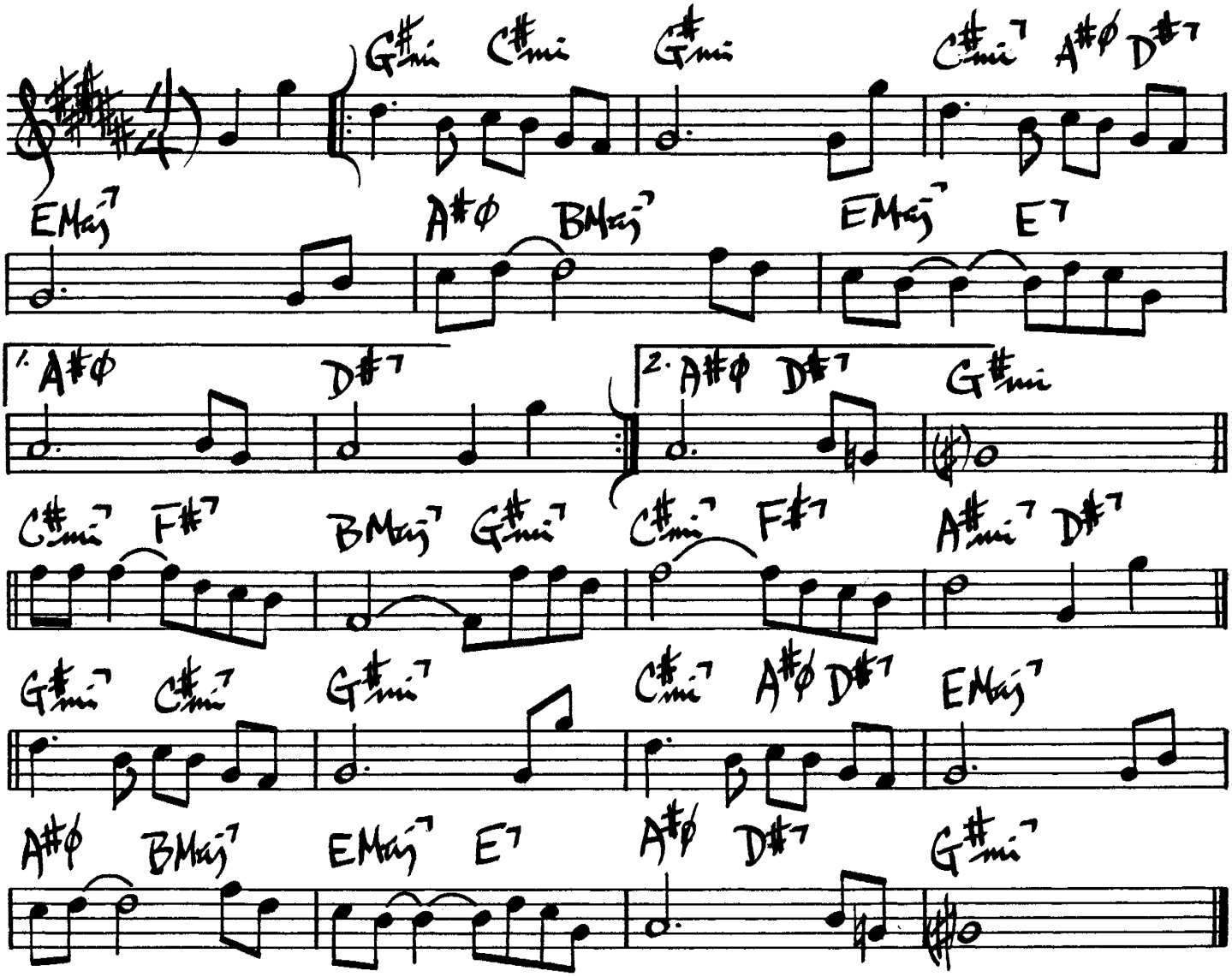

6.

ALL GOD'S CHILLUN GOT RHYTHM

KAHN & KAPER

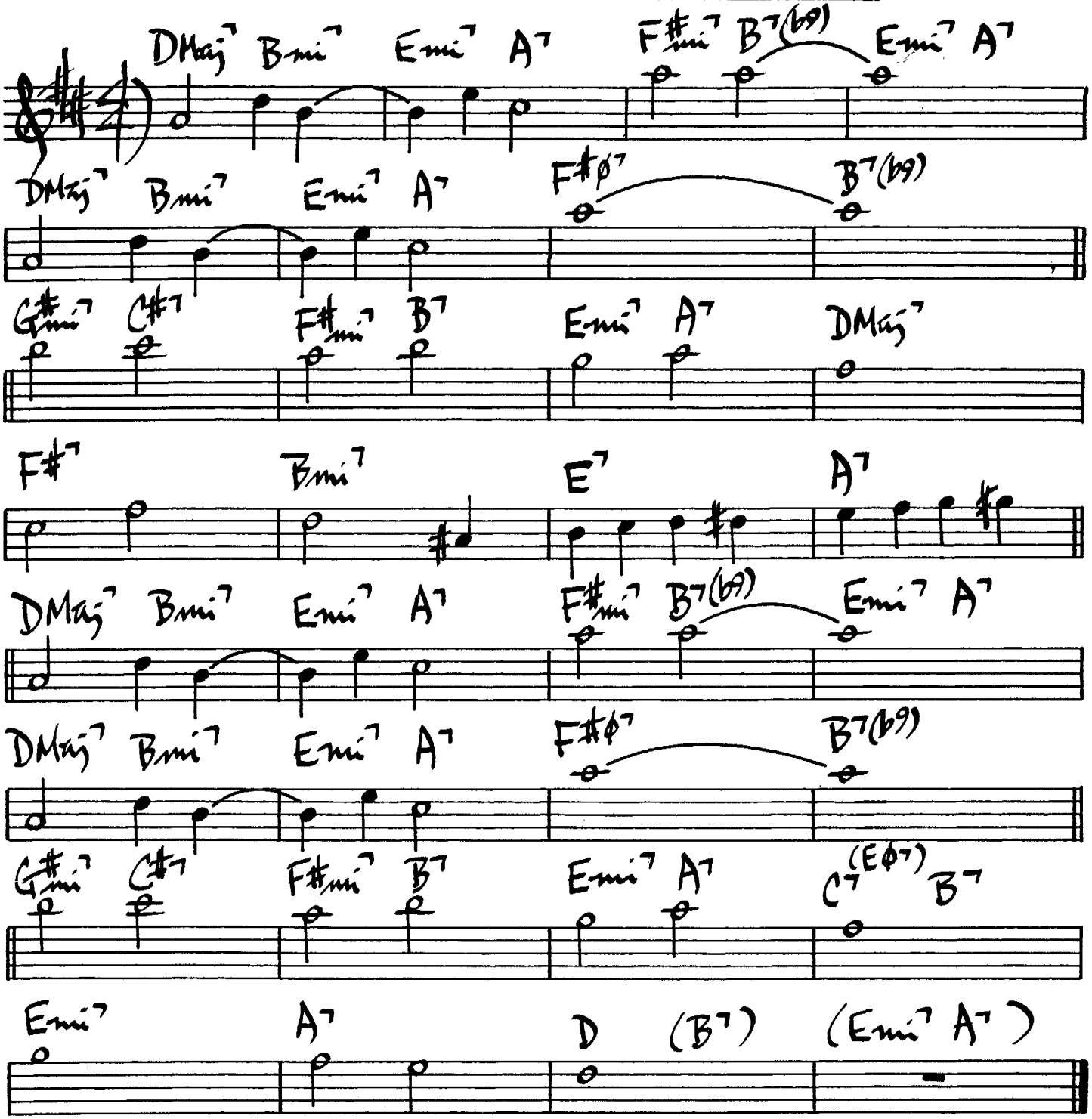

ALTOITIS

OLIVER NELSON

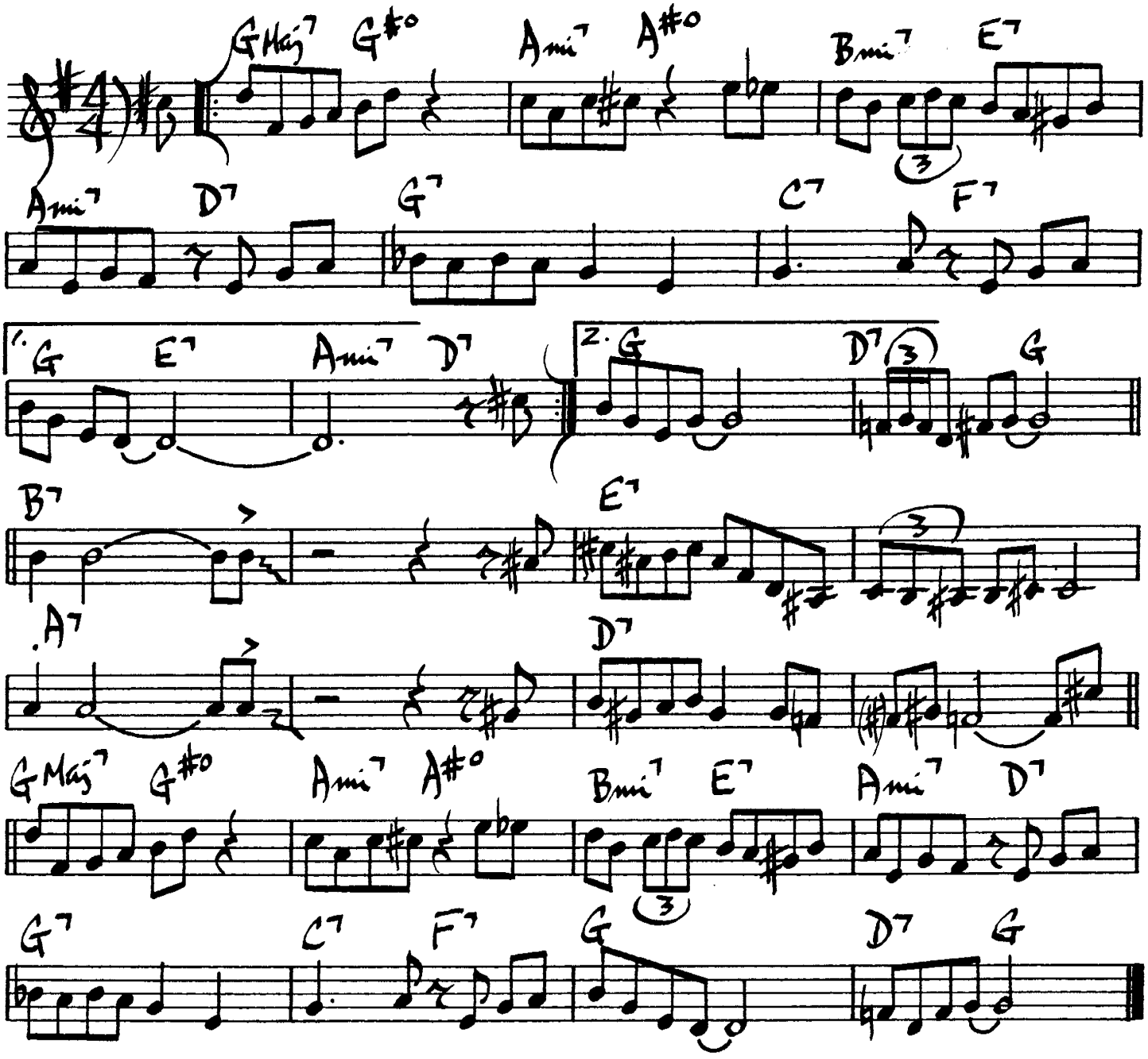

OLIVER NELSON - "IMAGES"

8.

(ALSO FEEL) # ANOTHER STAR

STEVIE WONDER

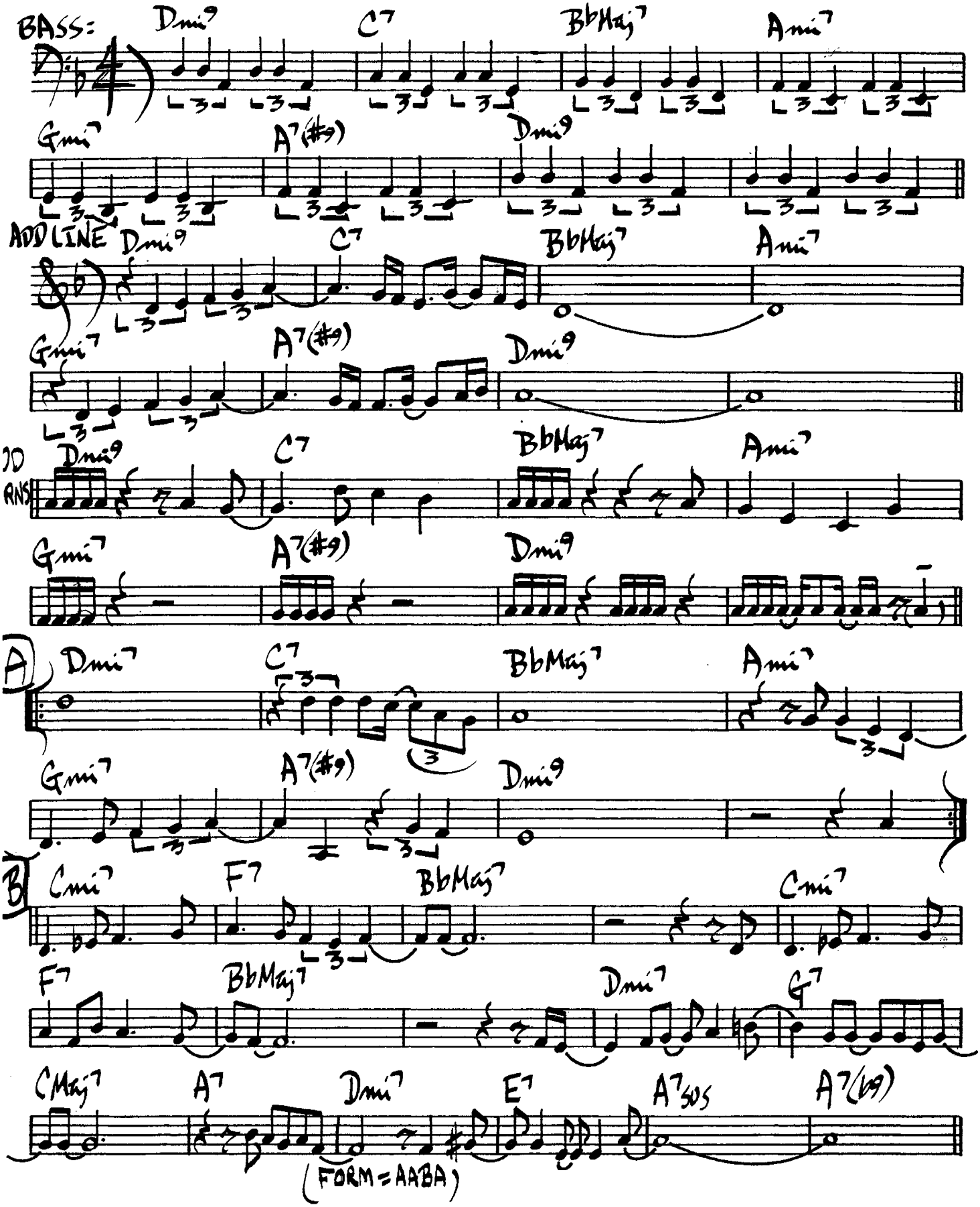

APRIL SKIES

BUDDY COLLETTE

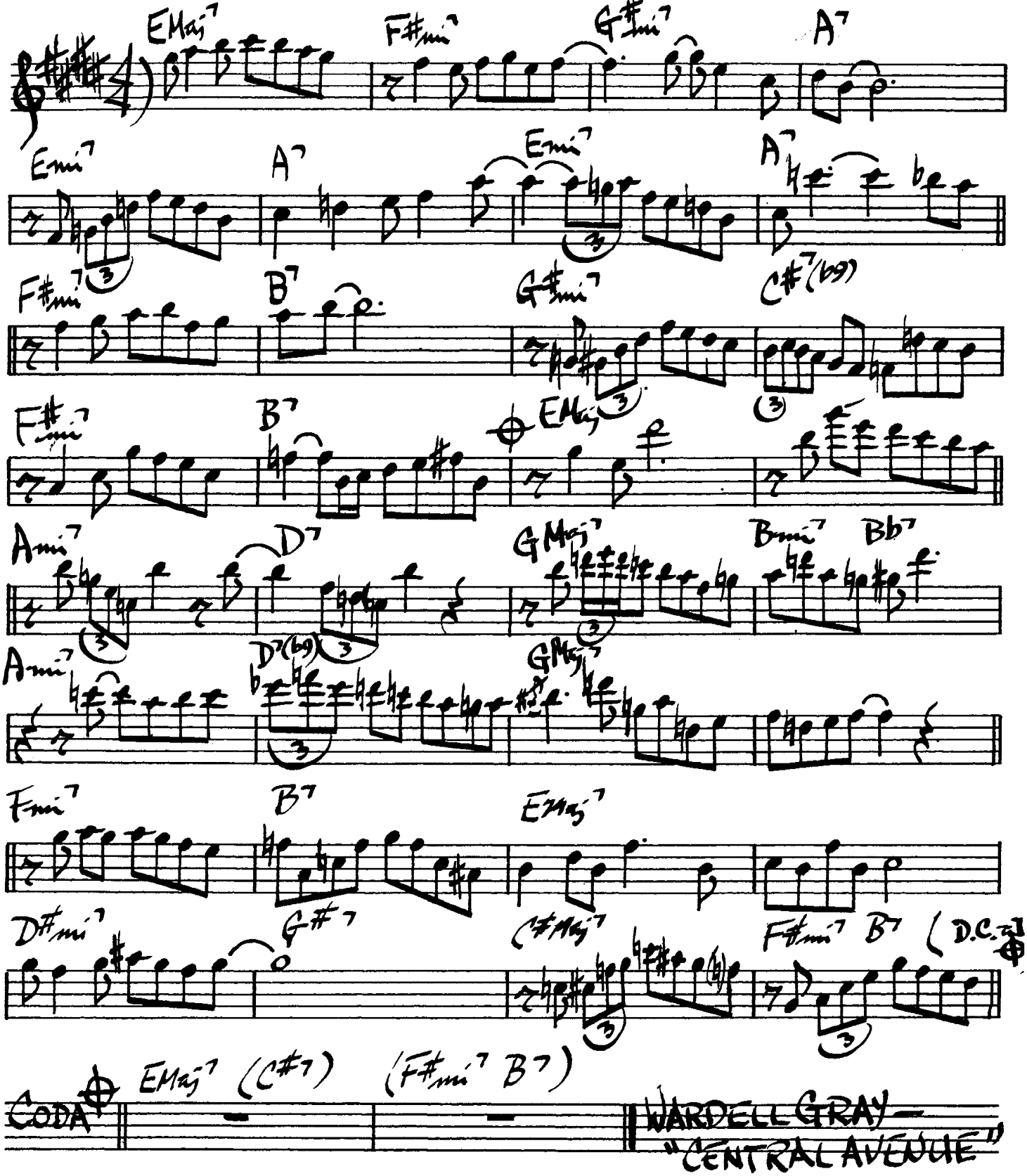

10.

APRIL

LENNIE TRISTANO

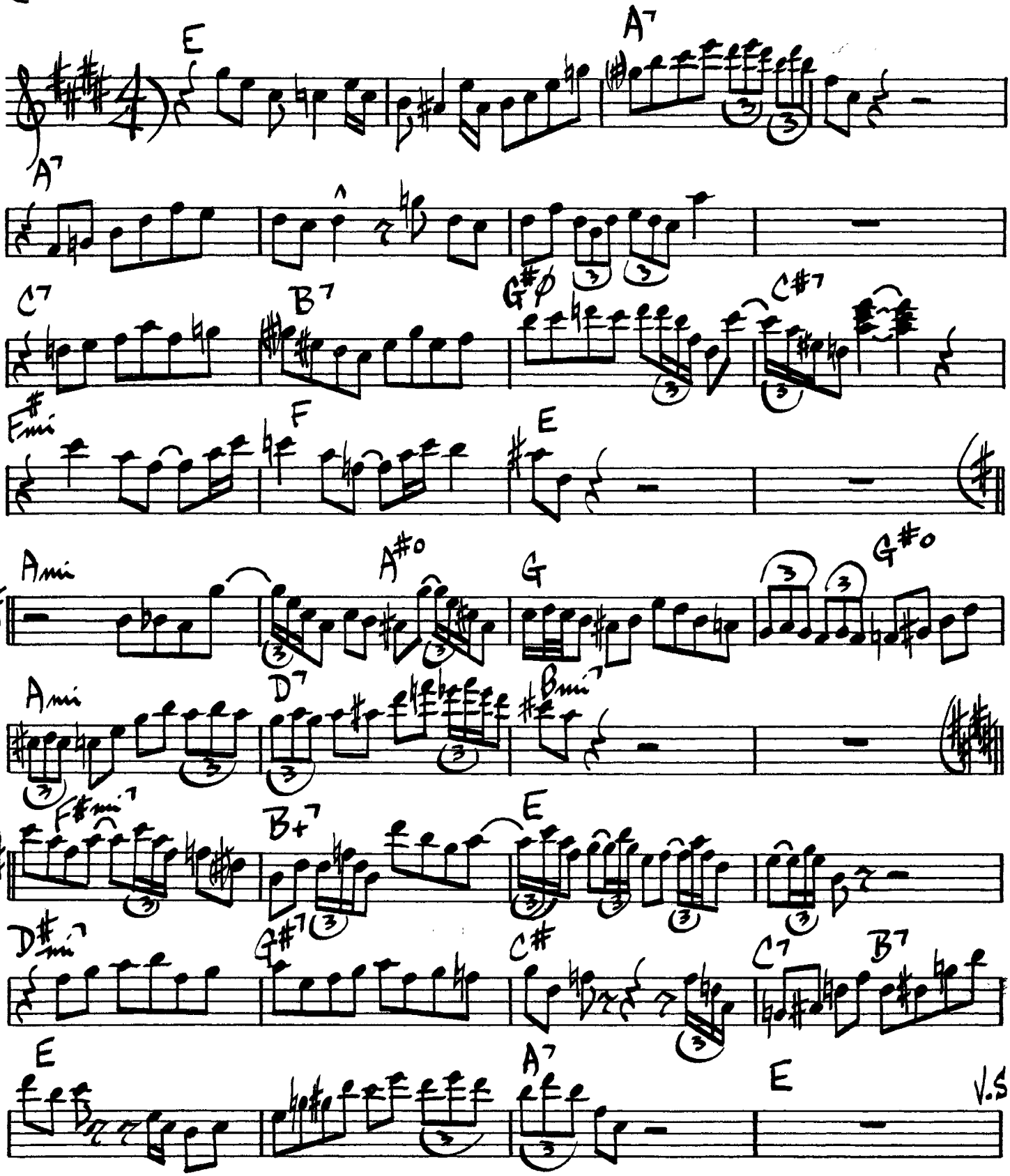

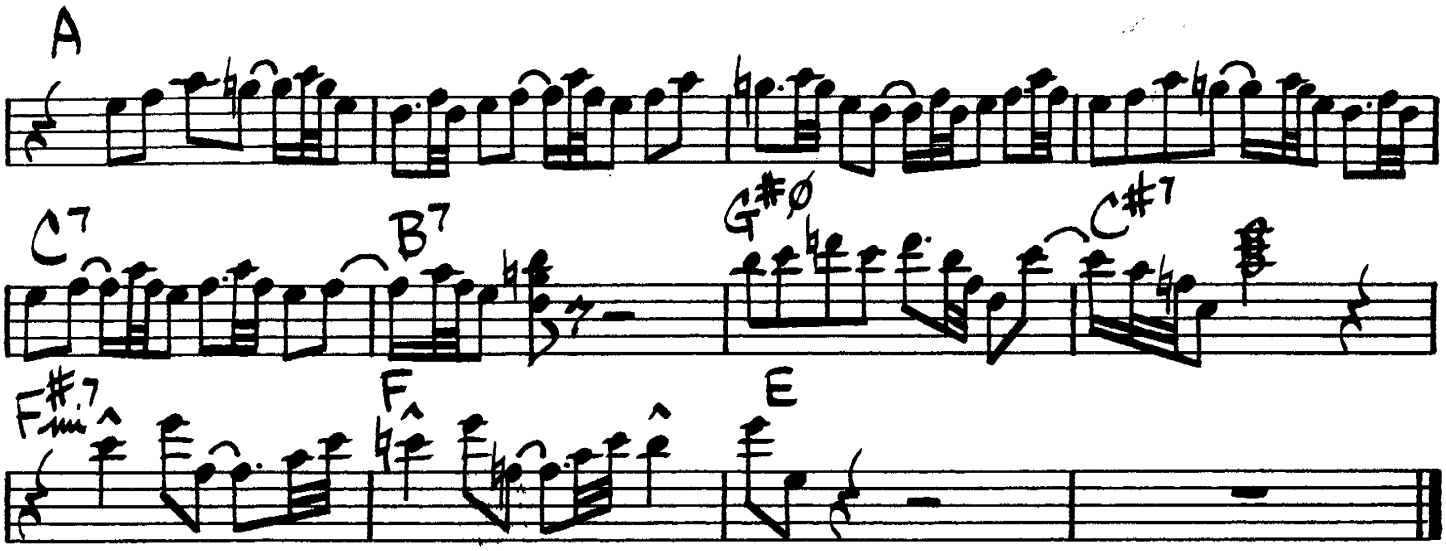
A
C7
B7
G#ø
C#7
F#m7
F
E

12.

ASK ME NOW

THELONIUS MONK

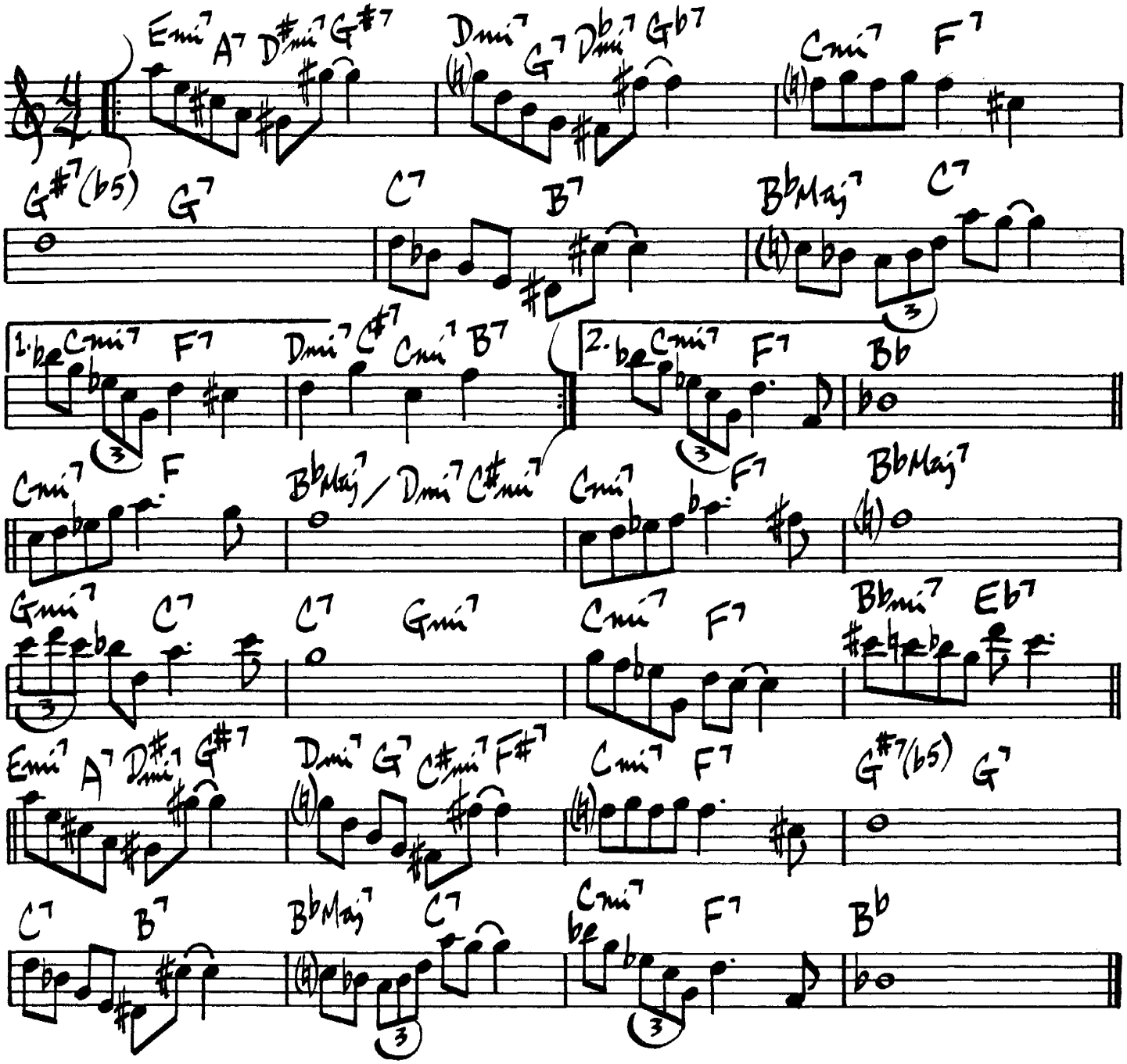

AVALON

JOLSON / ROSE

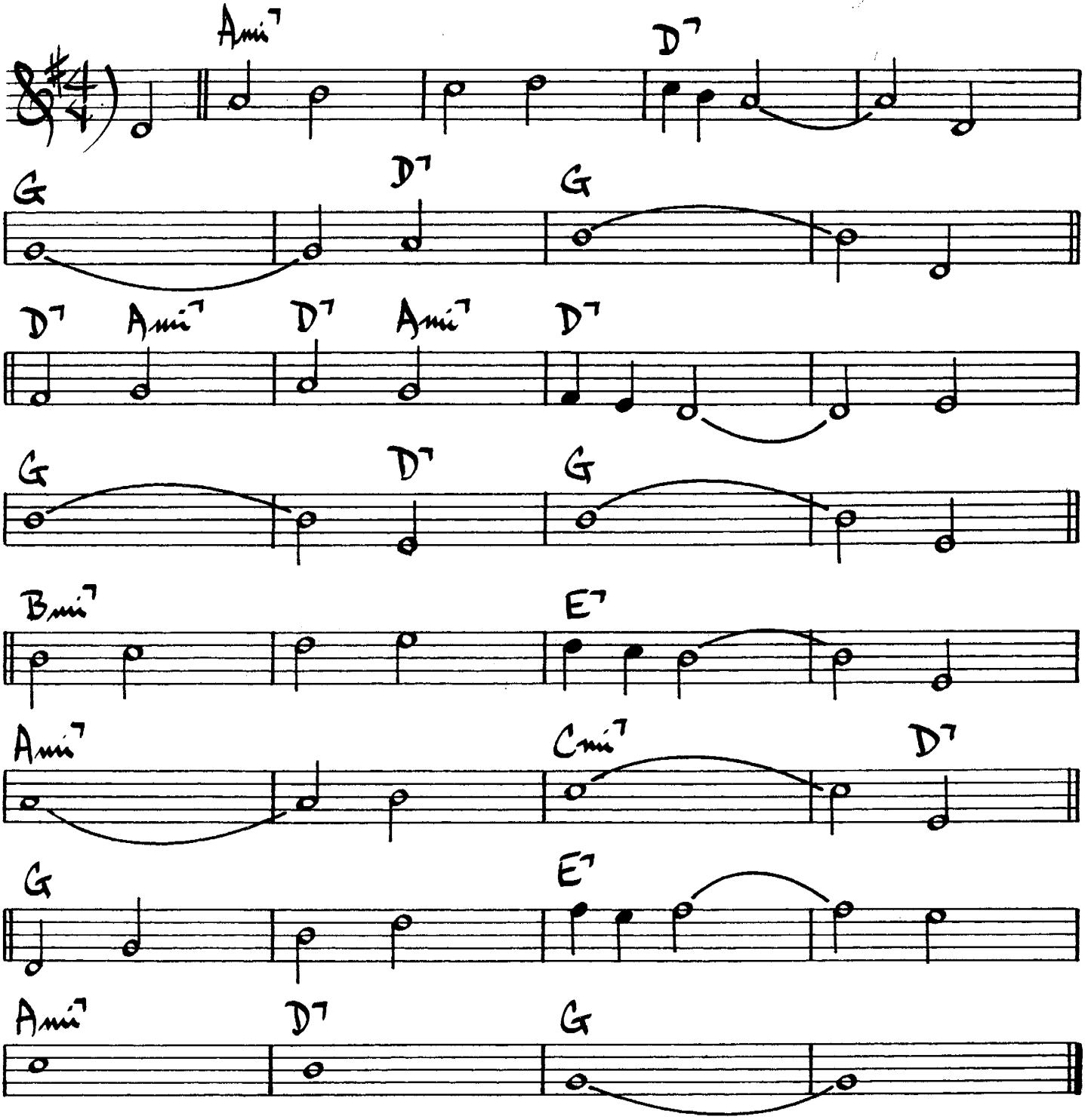

SONNY STITT - "GENESIS"

WAYNE SHORTER

BACKSTAGE SALLY

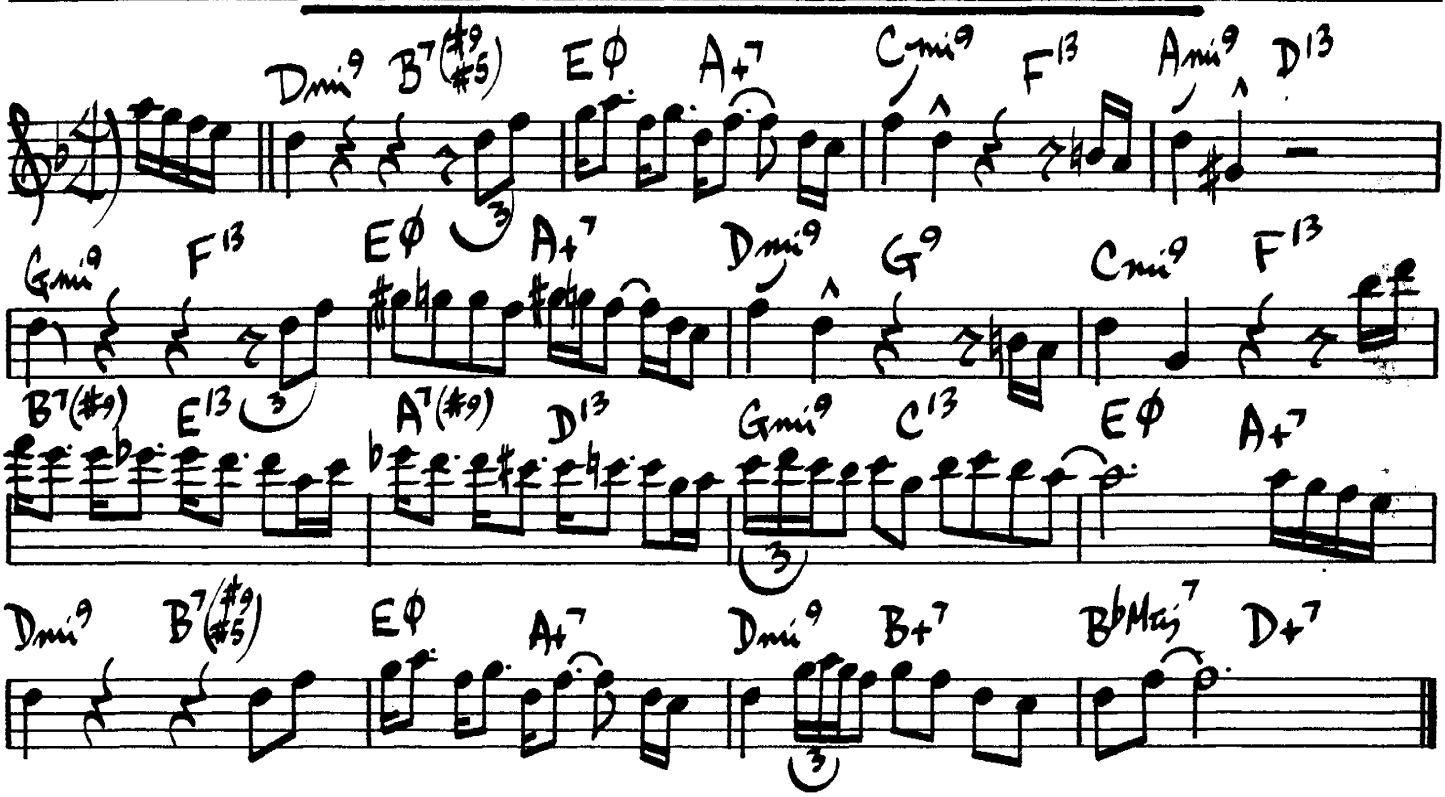

(MED. SWING)

MILT JACKSON

BAGS & TRANE

4 BAR INTRO:

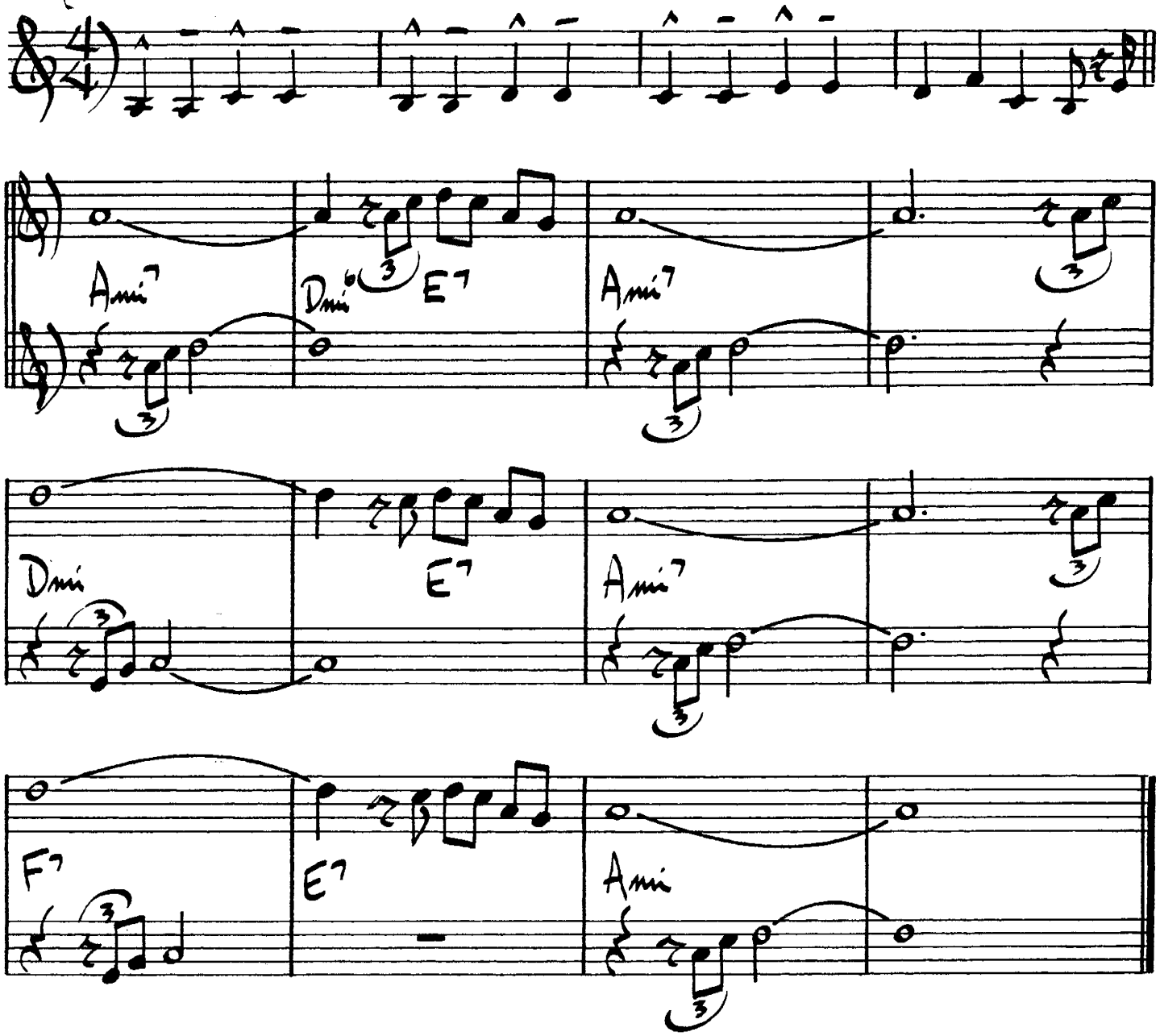

16.

(MED-UP)

BAG'S GROOVE

MILT JACKSON

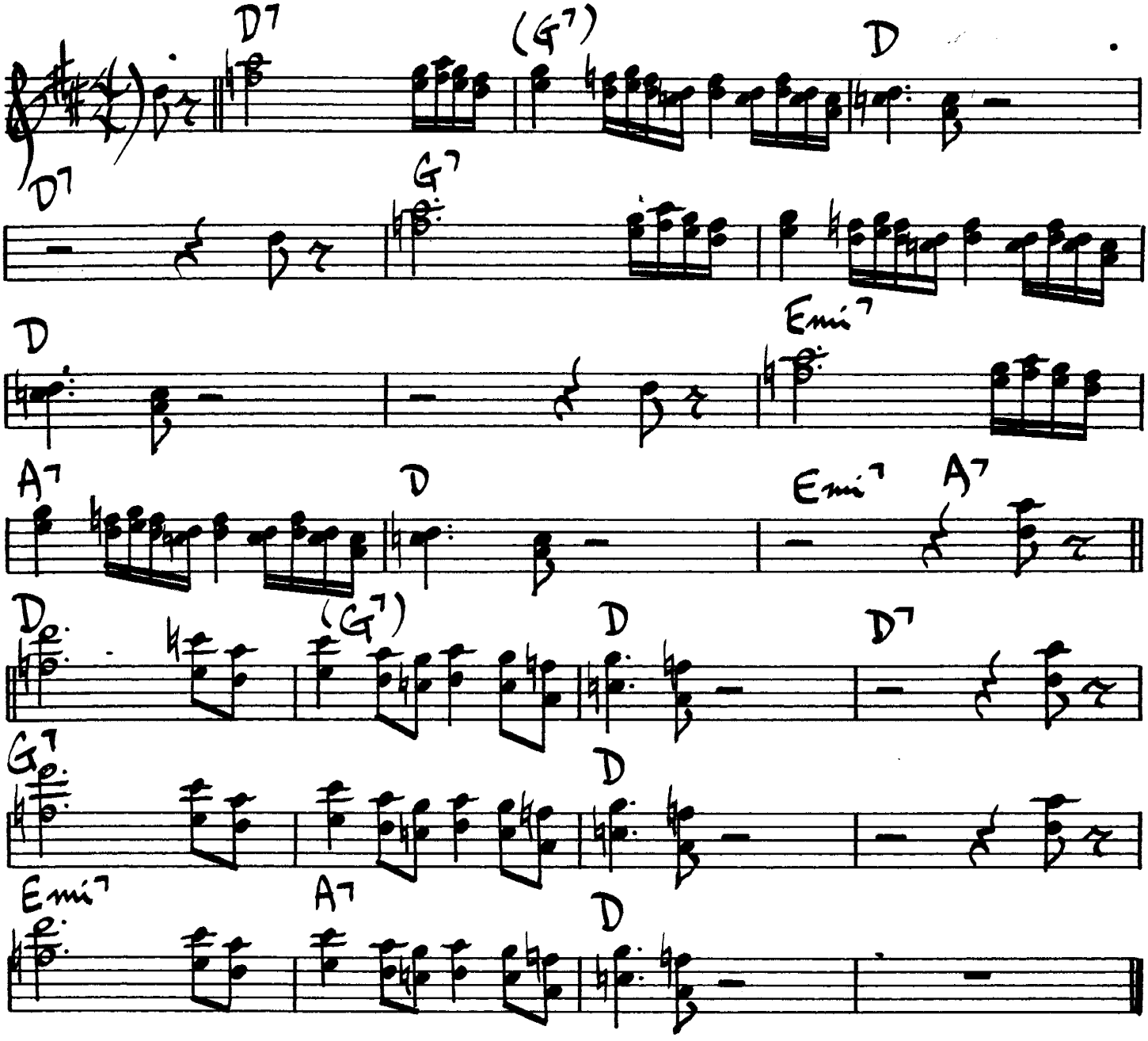

MILT JACKSON - BLUE NOTE BLP-5011

CHARLIE PARKER

(BLUES)

BARBADOS

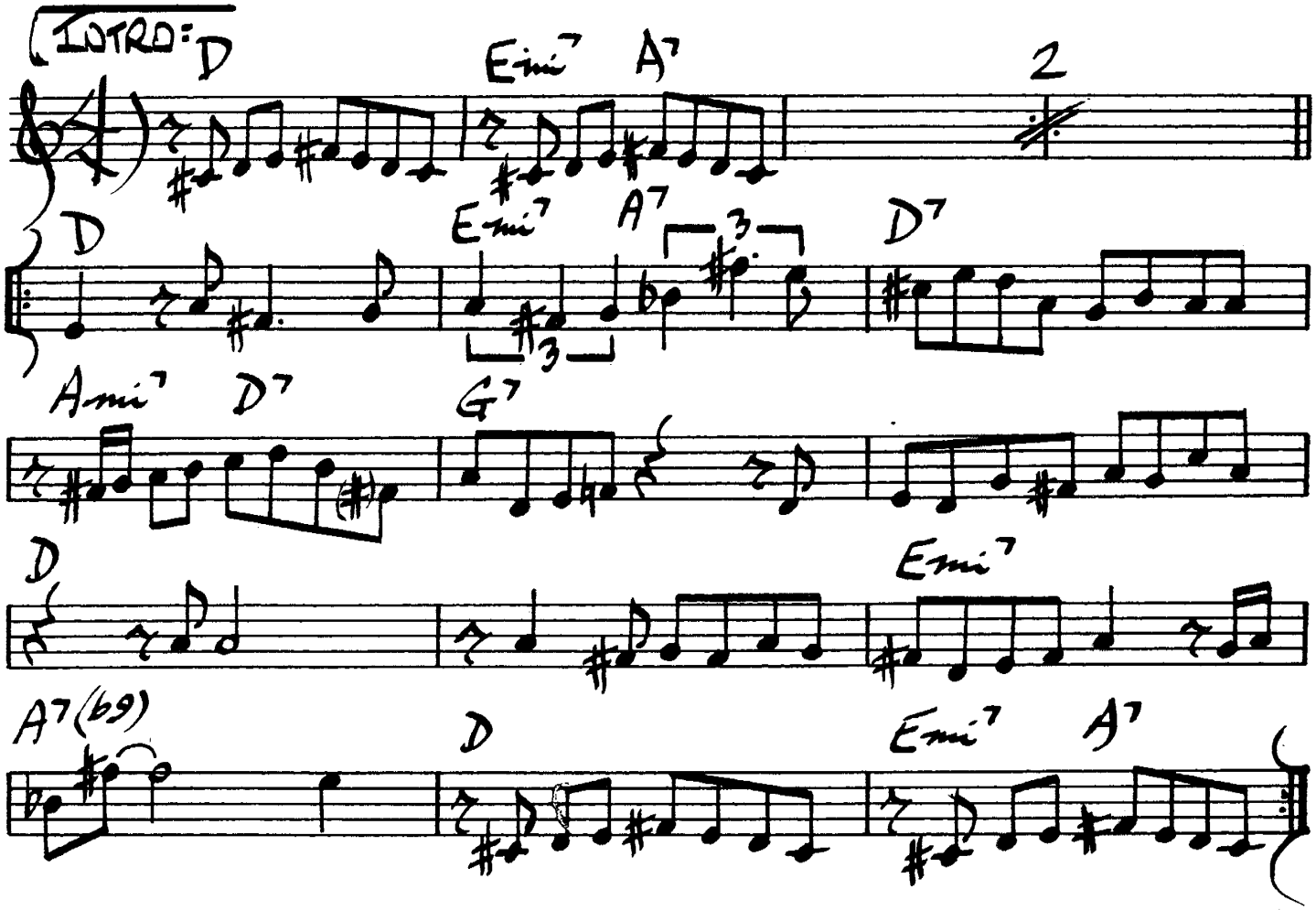

CHARLIE PARKER – SAVOY #1108

HORACE SILVER

BARBARA

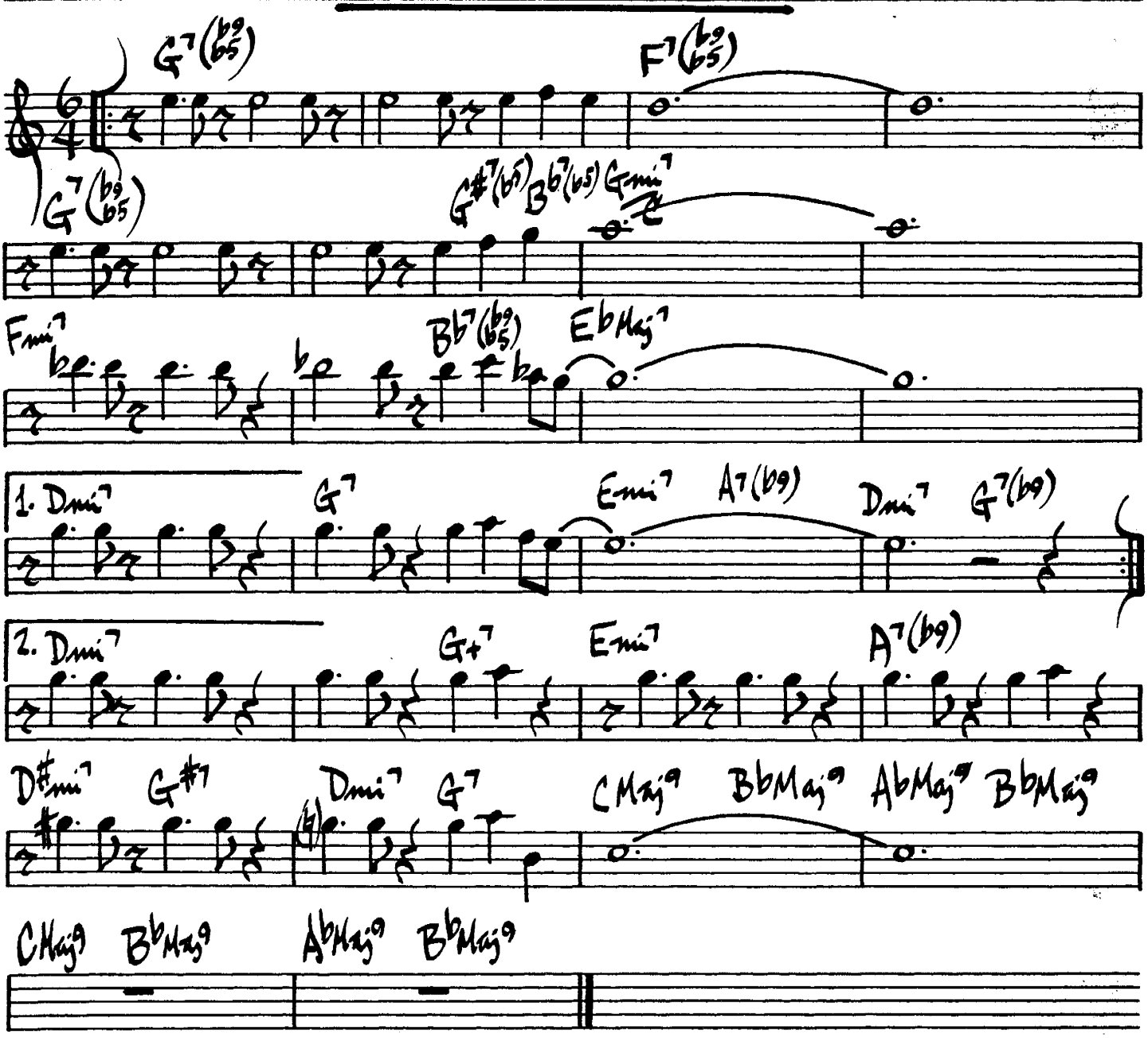

BASIN ST. BLUES

S. WILLIAMS

SLOW

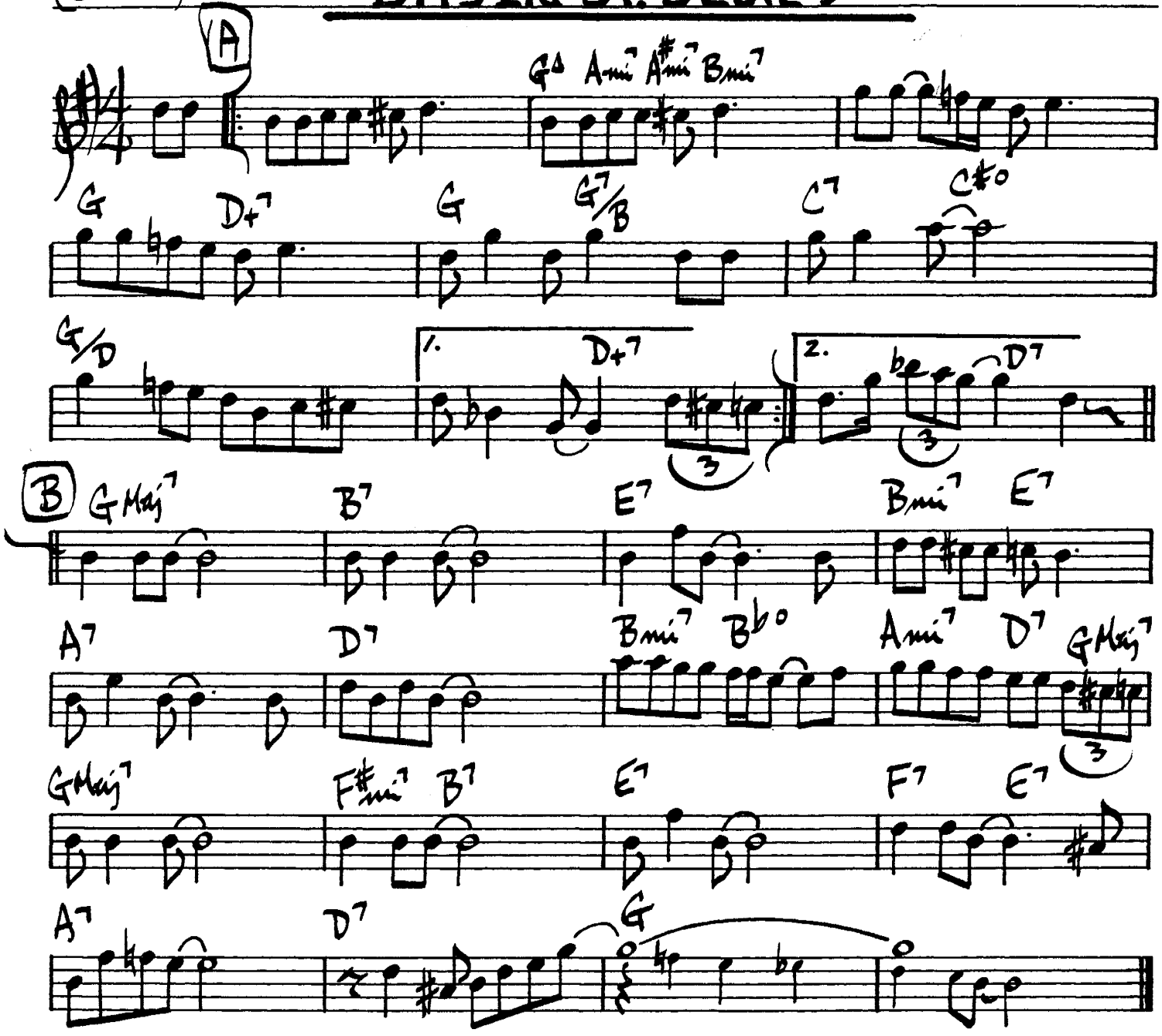

SOLOS OVER B

BA-LUE BOLIVAR BA-LUES ARE

T. MONK

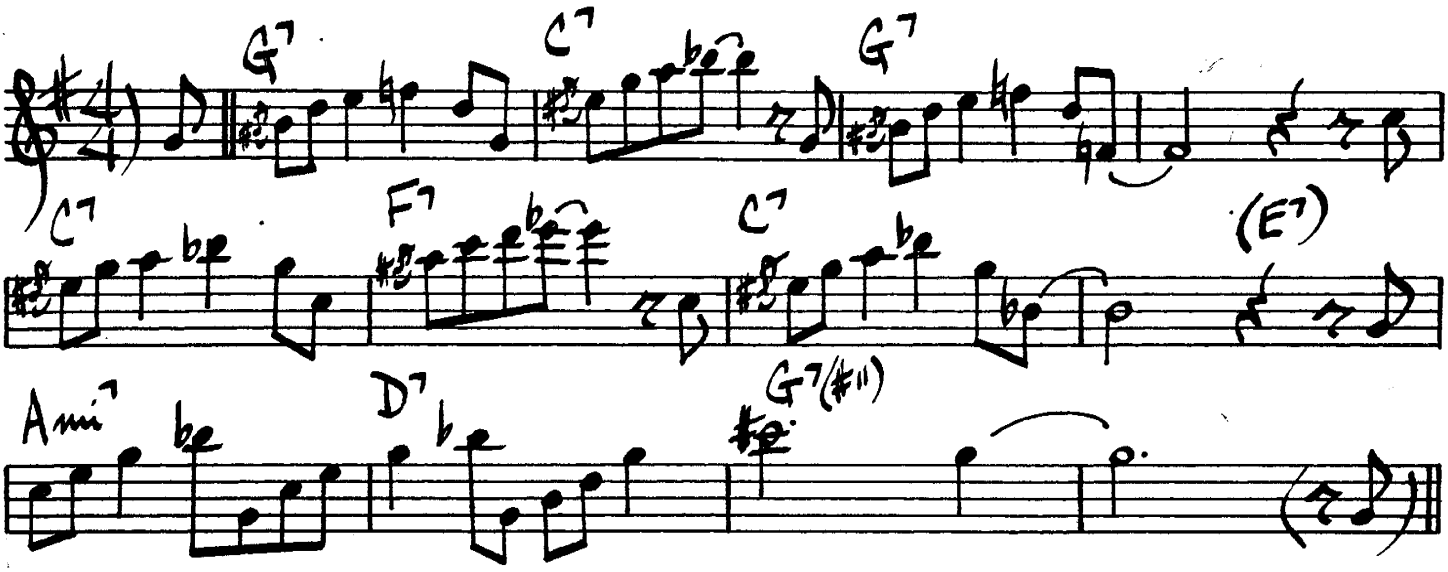

BEETHOVEN'S BLUE 3RD

ED KAISER

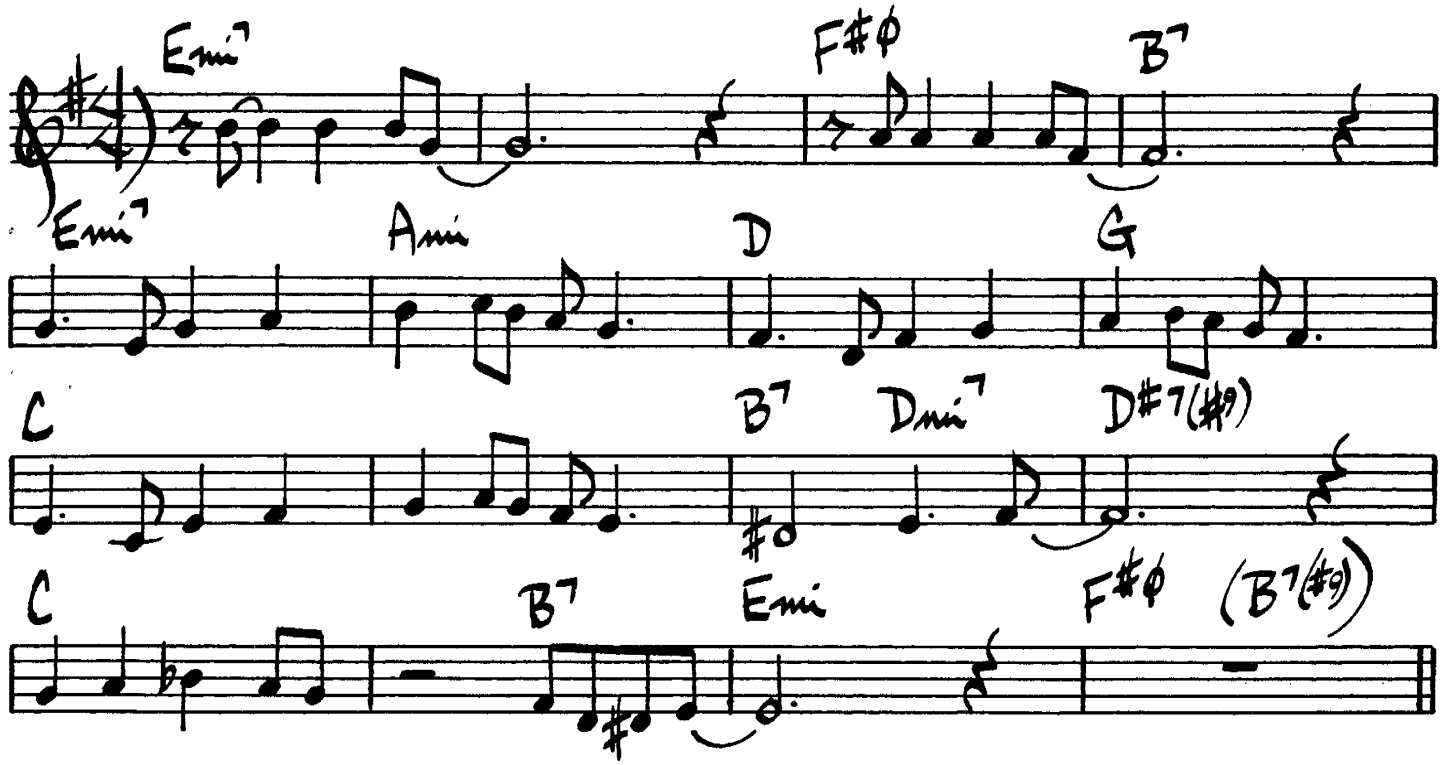

BEBOP

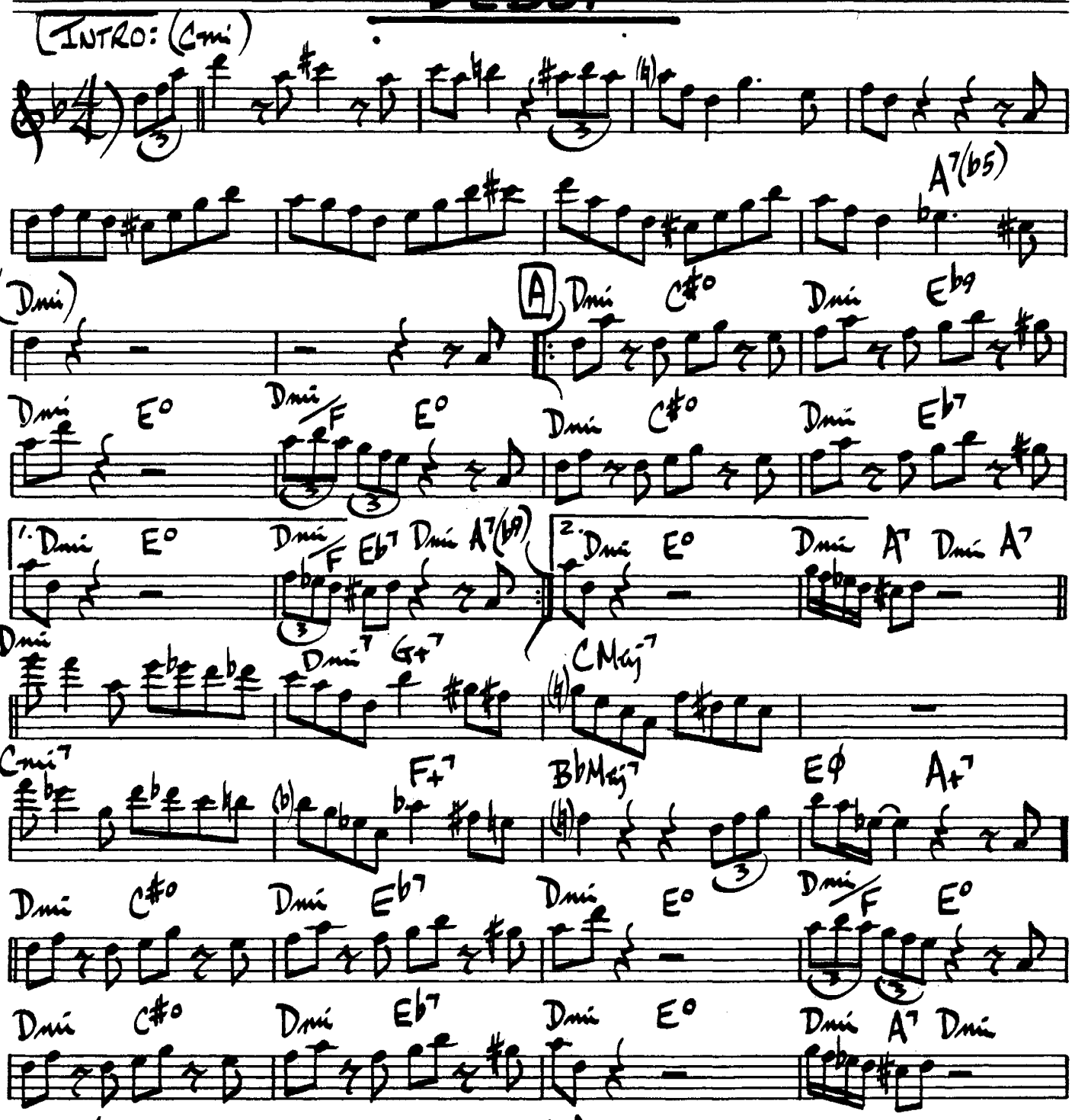

(OUT CHORUS: PLAY HEAD, THEN INTRO)

CHARLIE PARKER - "DIAL VOL. I"

22.

(BRIGHT)

C. MINGUS

BETTER GIT IT IN YOUR SOUL

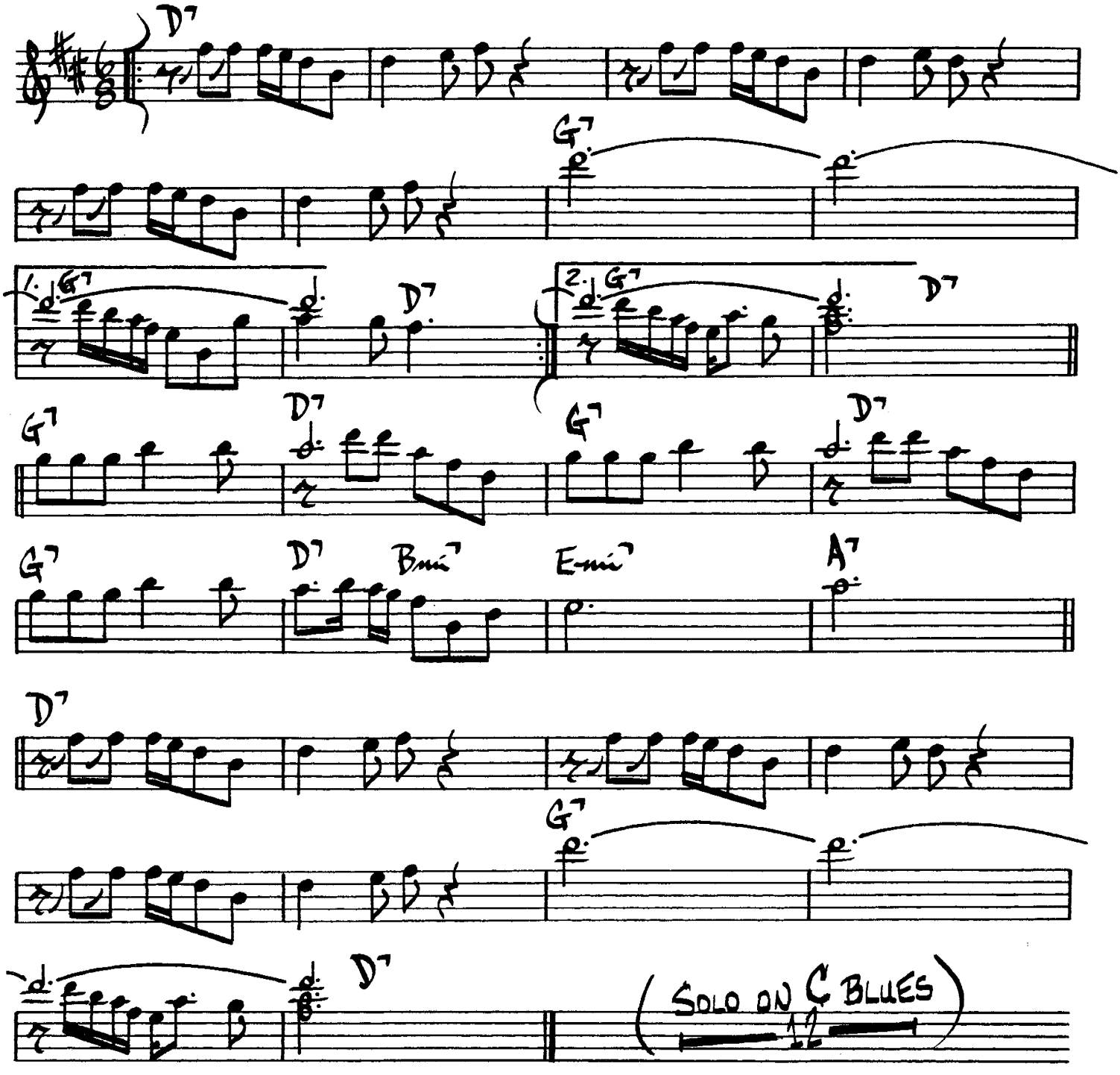

BEYOND ALL LIMITS

WOODY SHAW

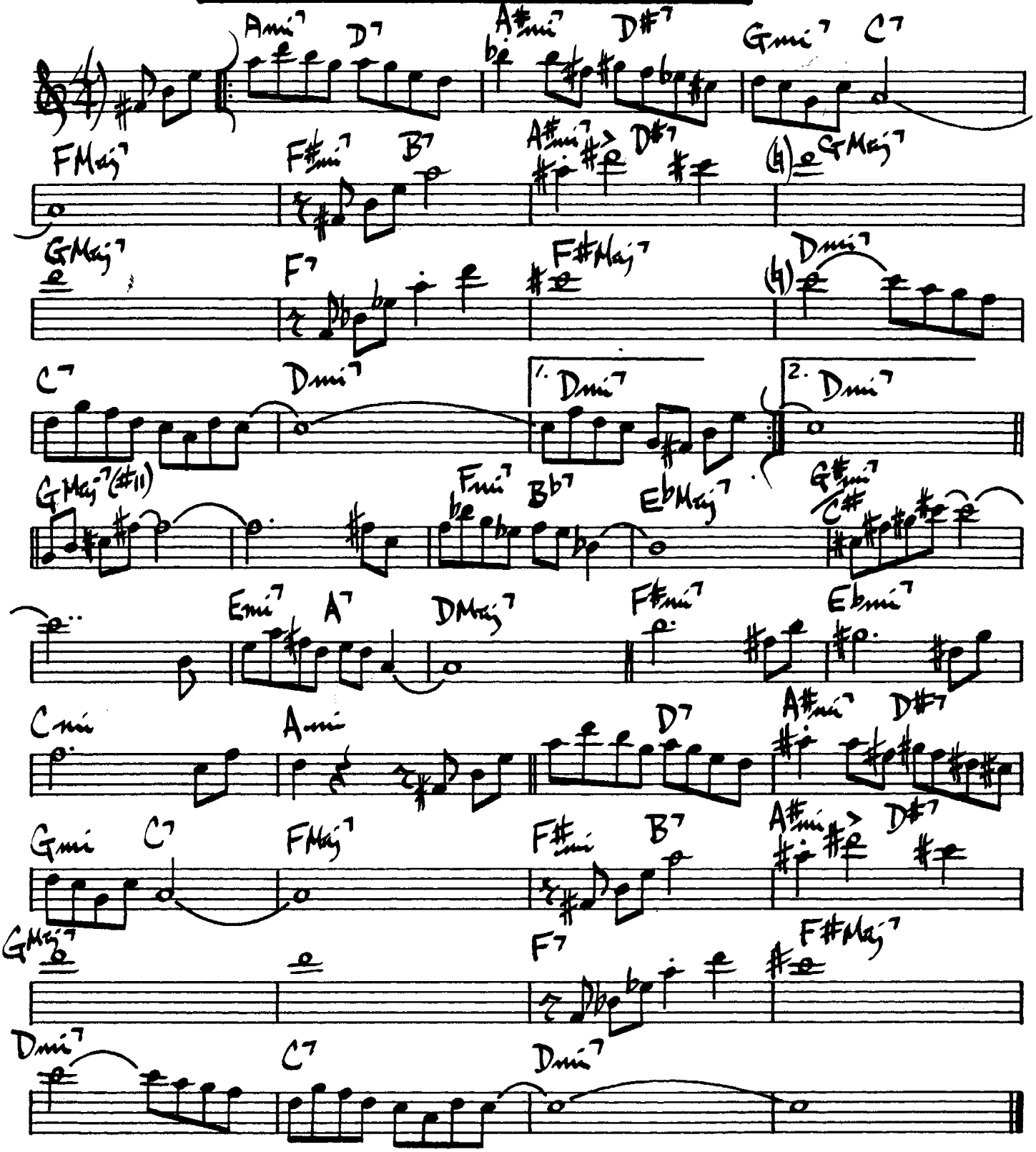

LARRY YOUNG — "UNITY"

24.

(BLUES) BILLIE'S BOUNCE

CHARLIE PARKER

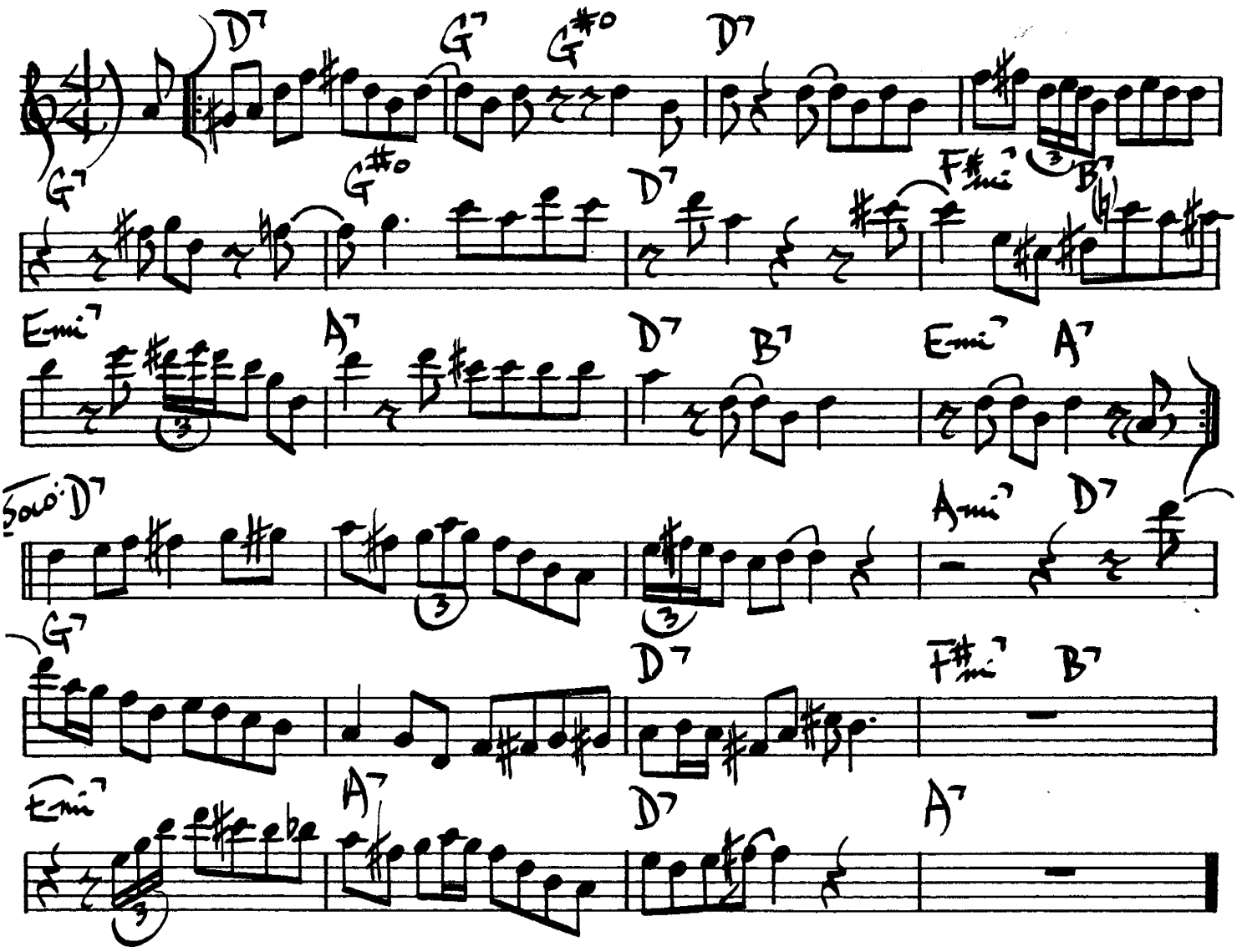

BIRTH OF THE BLUES

RAY HENDERSON

(MED. SLOW)

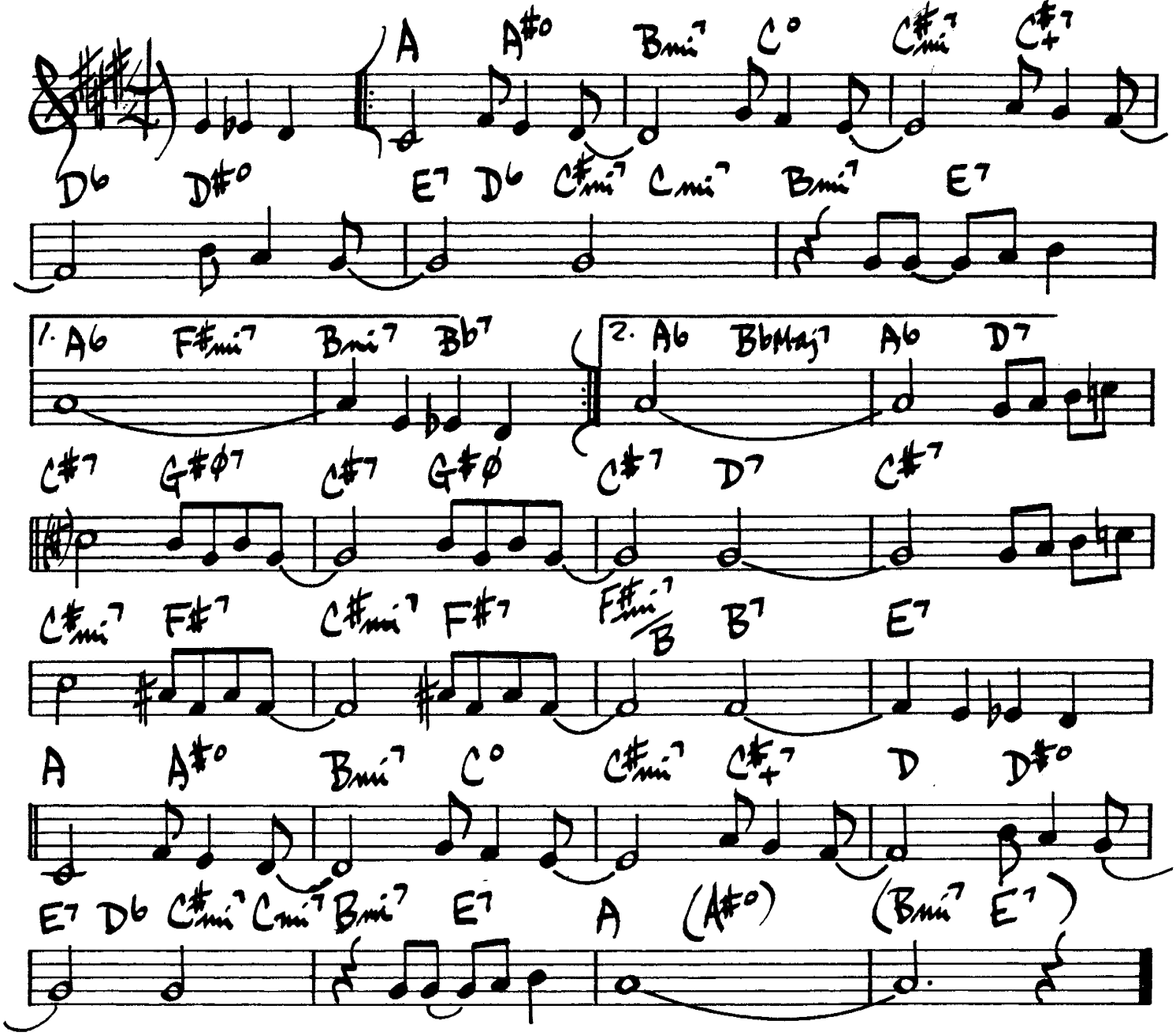

(EVEN 8THS)

BIRDLAND

JOE ZAWINUL

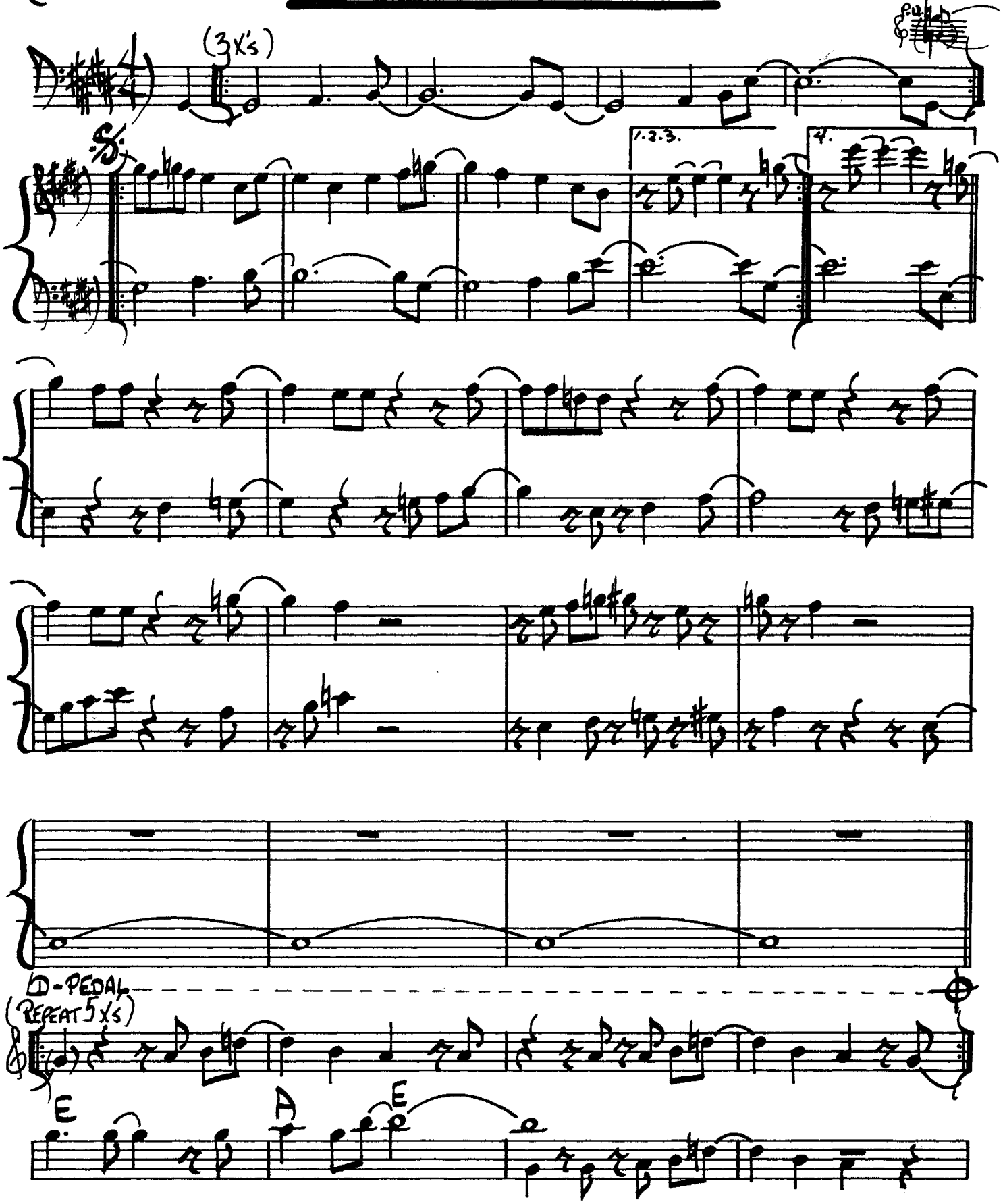

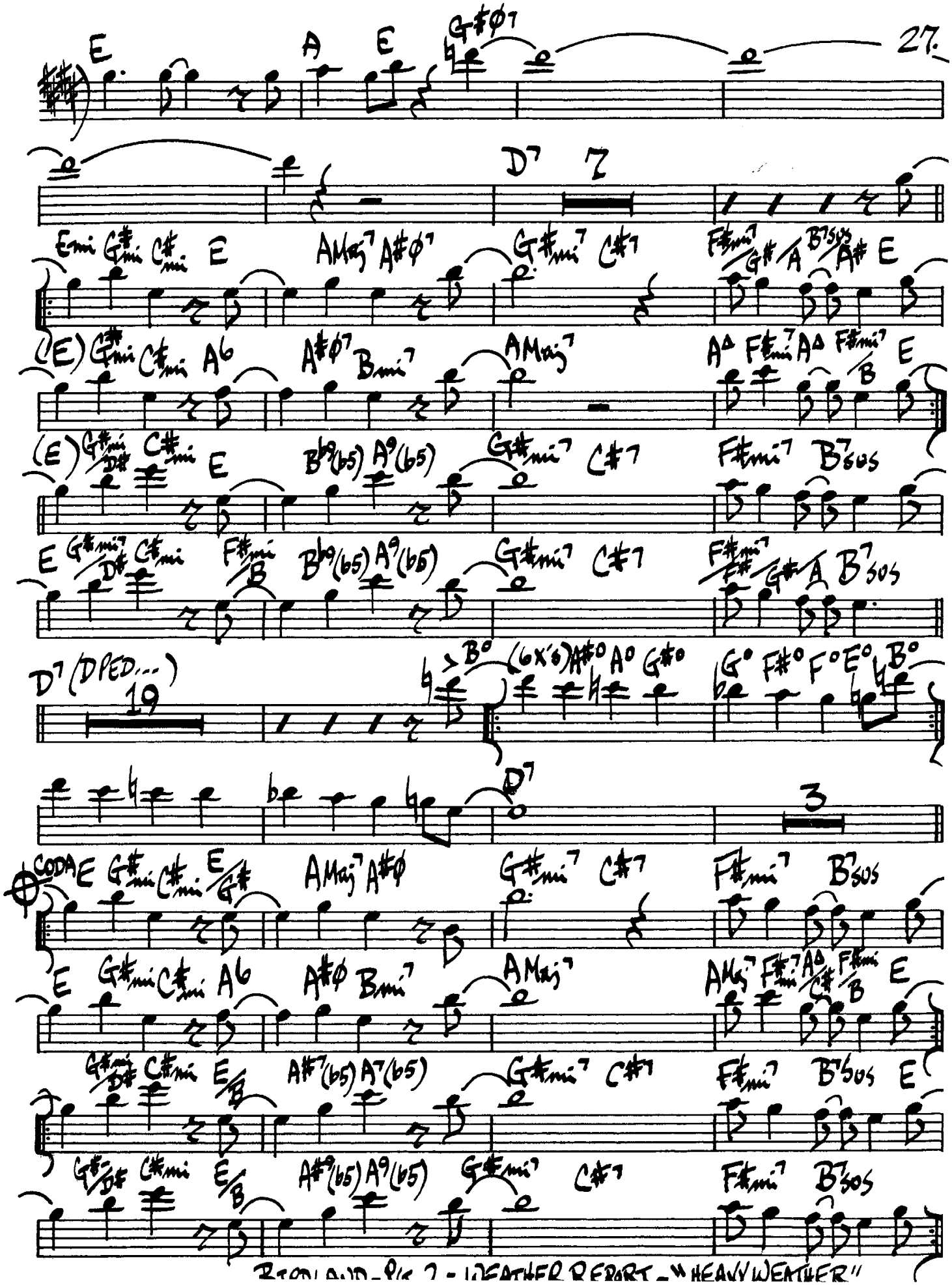
E A E G#ø7
D7 7
Emi G#mi C#mi E AMaj7 A#ø7 G#mi7 C#7 F#mi7 G#/A B7sus/A# E
(E) G#mi C#mi A6 A#ø7 Bmi7 AMaj7 A Δ F#mi7 A Δ F#mi7 B E
(E) G#mi/D# C#mi E B9(b5) A9(b5) G#mi7 C#7 F#mi7 B7sus
E G#mi7/D# C#mi F#mi/B B9(b5) A9(b5) G#mi7 C#7 F#mi7/F# G#/A B7sus
D7 (DPED...)
19
B° (6x's) A#° A° G#° G° F#° F° E° B°
D7
3
CODA E G#mi C#mi E/G# AMaj7 A#ø G#mi7 C#7 F#mi7 B7sus
E G#mi C#mi A6 A#ø Bmi7 AMaj7 AMaj7 F#mi7 A/C# F#mi/B E
G#mi/D# C#mi E/B A#7(b5) A7(b5) G#mi7 C#7 F#mi7 B7sus E
G#/D# C#mi E/B A#9(b5) A9(b5) G#mi7 C#7 F#mi7 B7sus

BLACK AND TAN FANTASY

(SLOW BLUES)

DUKE ELLINGTON
BOBBER MILEY

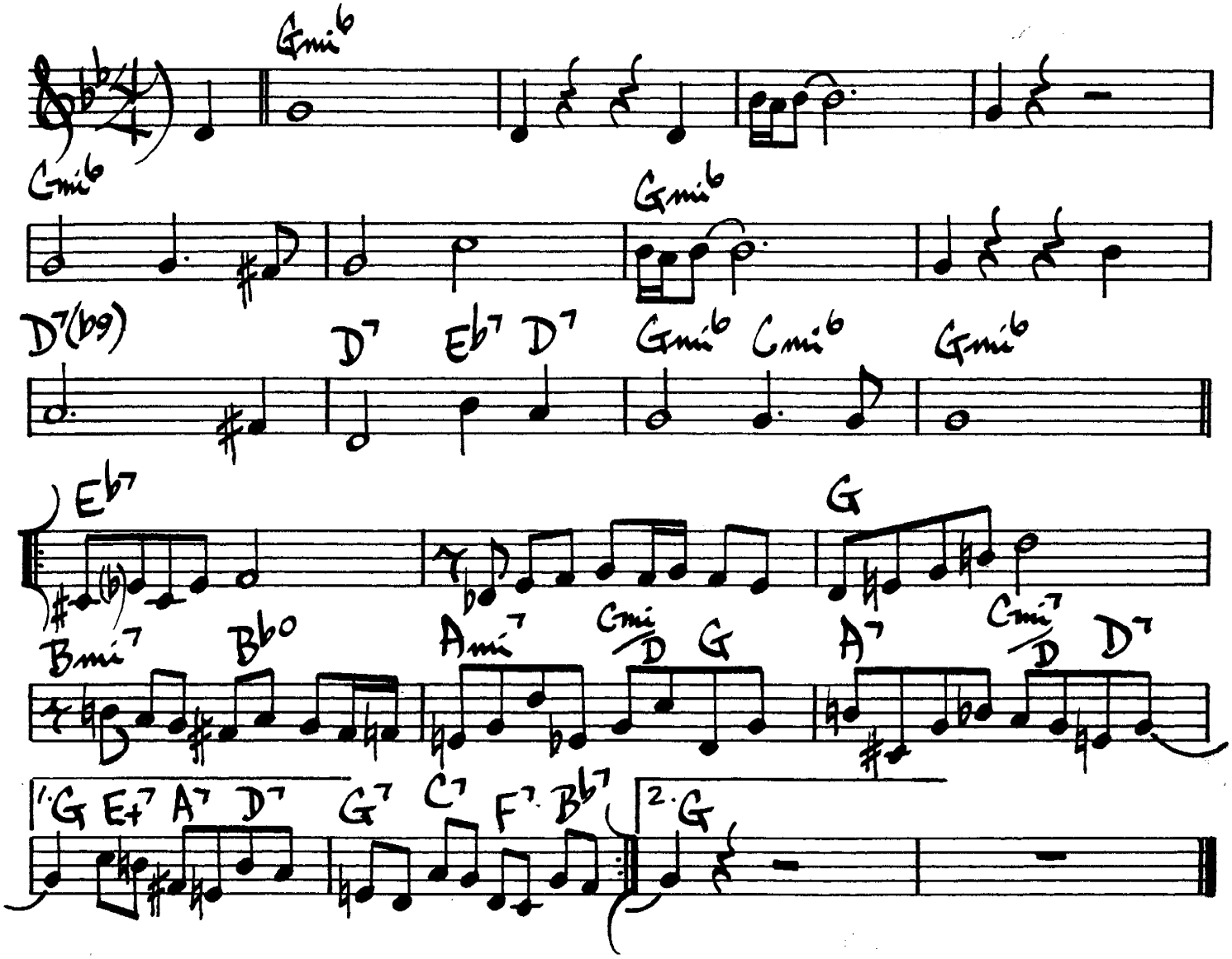

(SOLOS OVER Bb BLUES)

BLOOMDIDO

(BLUES) CHARLIE PARKER

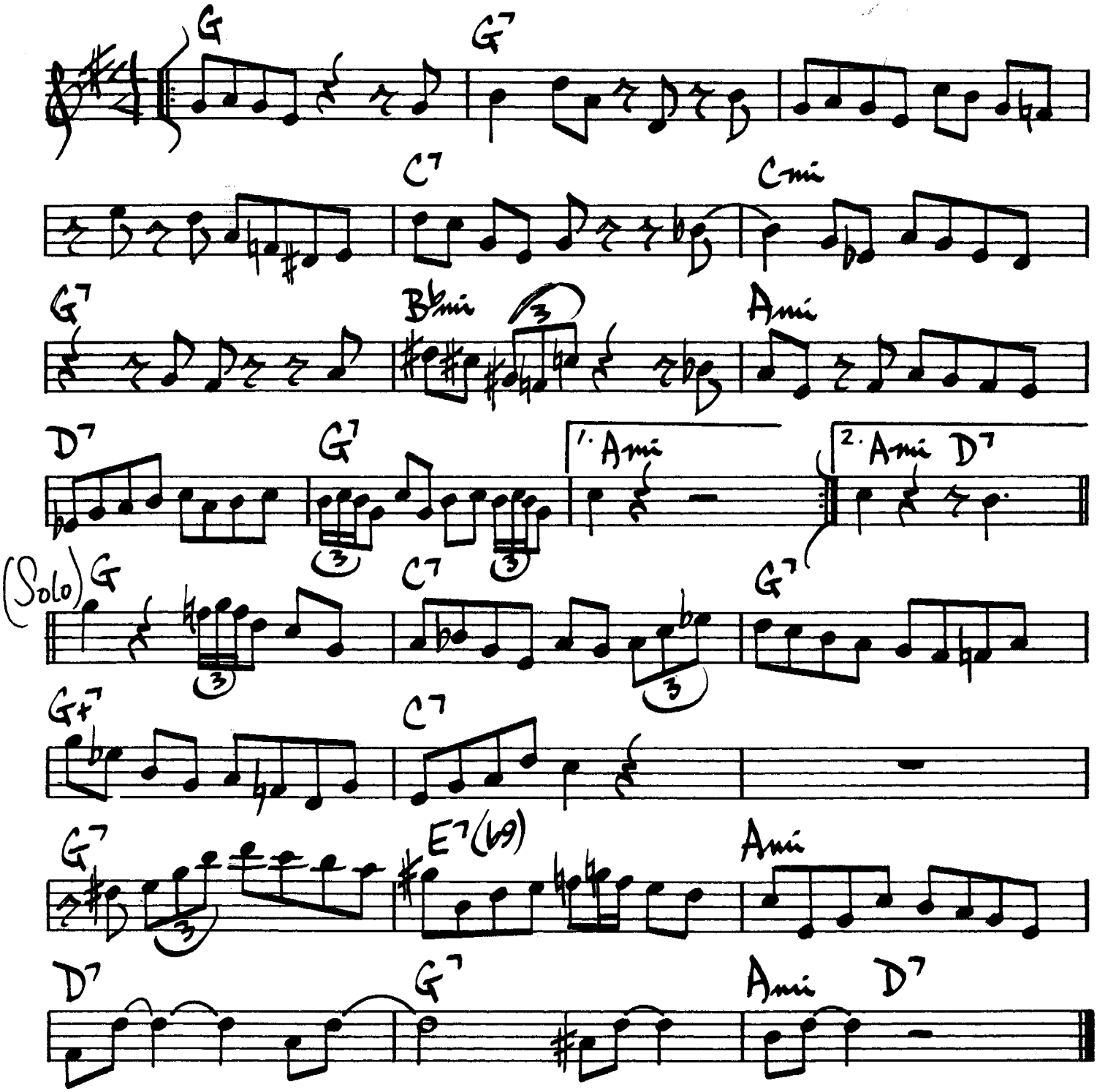

30.

(BALLAD)

BLUE AND SENTIMENTAL

BASSIE
LIVINGSTON
DAVID

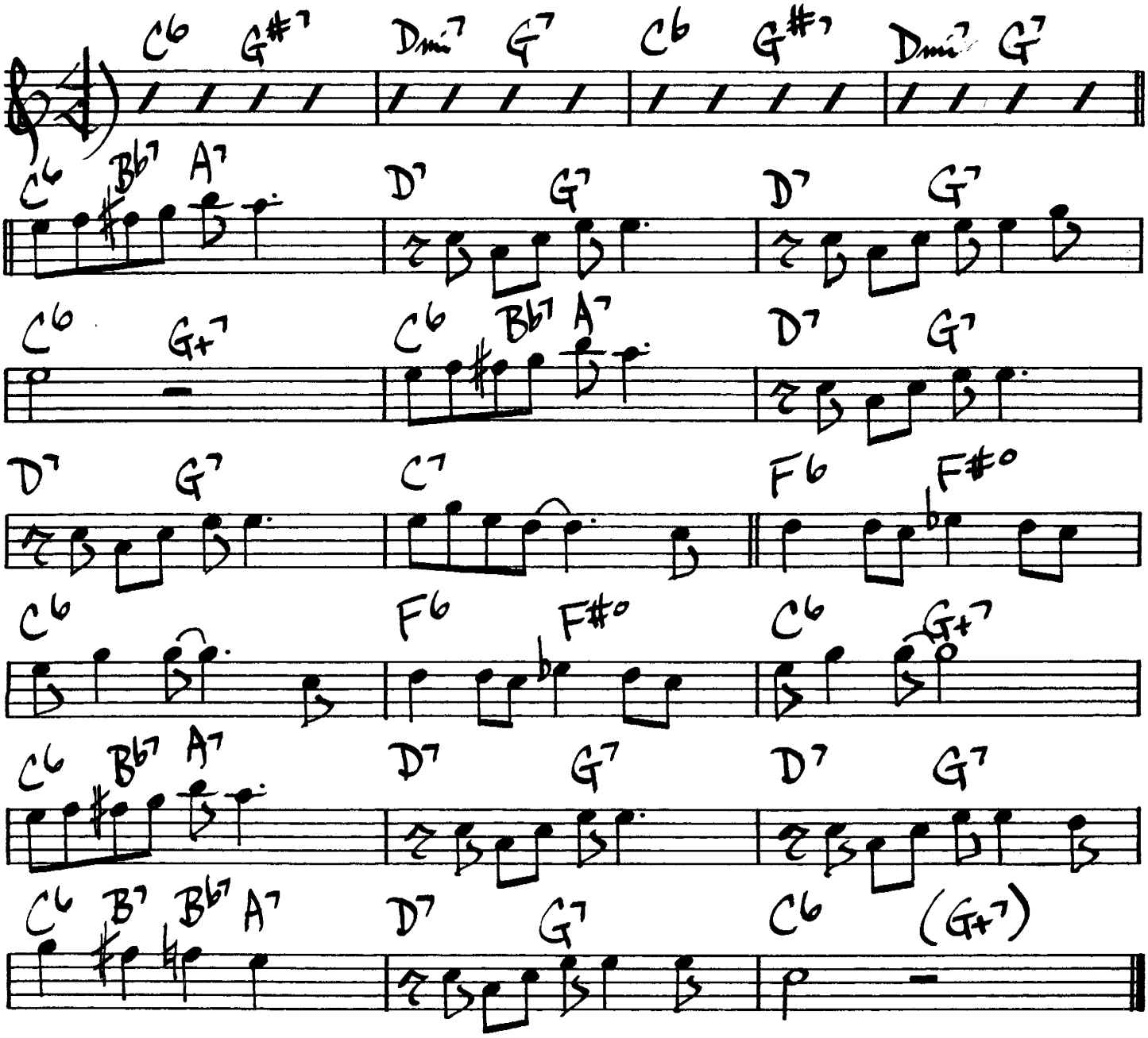

BUCK CLAYTON - "THE GOLDEN DAYS OF JAZZ"

BLUE MOON

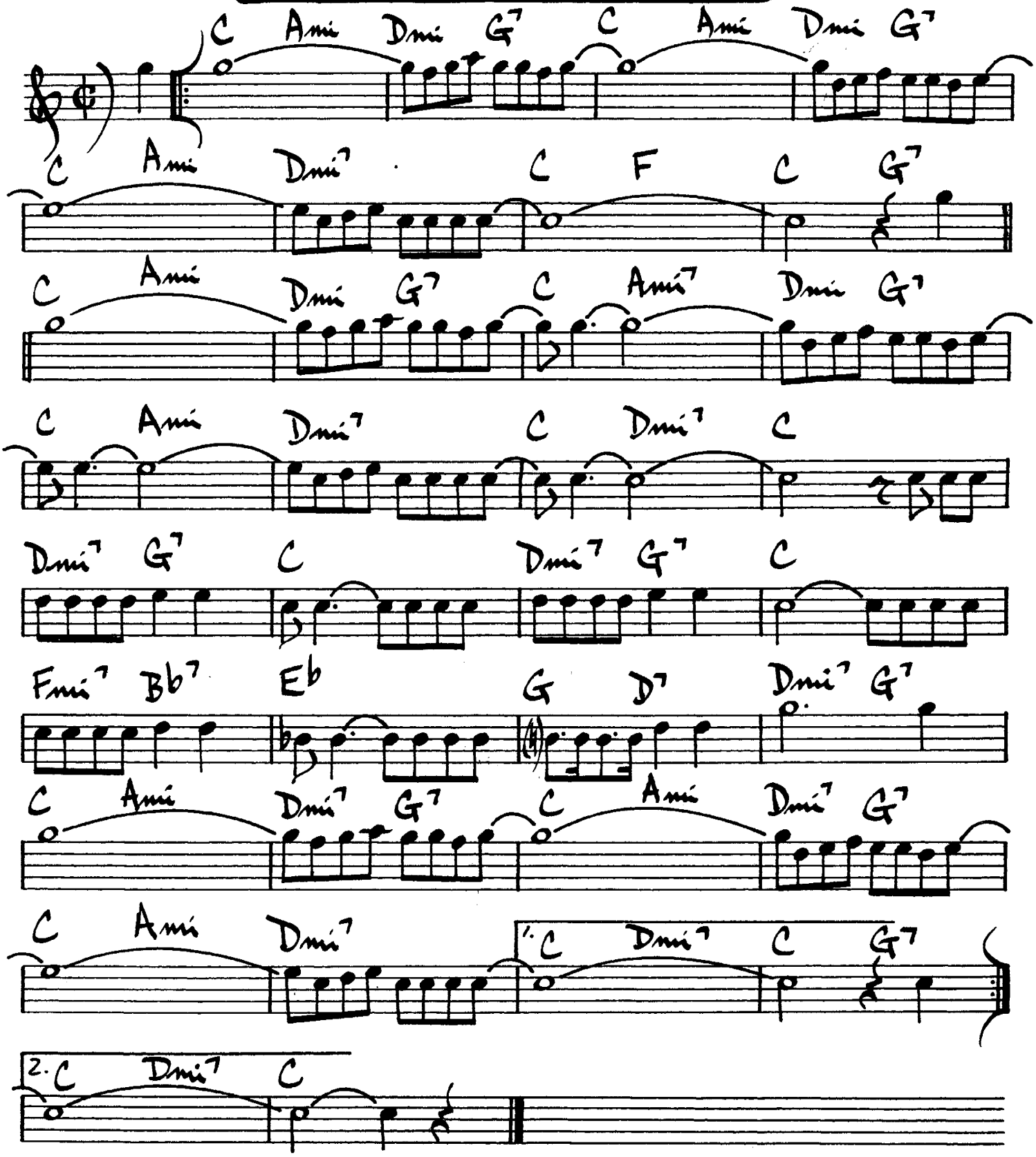
C Ami Dmi G7 C Ami Dmi G7
C Ami Dmi7 C F C G7
C Ami Dmi G7 C Ami7 Dmi G7
C Ami Dmi7 C Dmi7 C
Dmi7 G7 C Dmi7 G7 C
Fmi7 Bb7 Eb G D7 Dmi7 G7
C Ami Dmi7 G7 C Ami Dmi7 G7
C Ami Dmi7 1. C Dmi7 C G7
2. C Dmi7 C

BLUES ALA MODE

McCOY TYNER

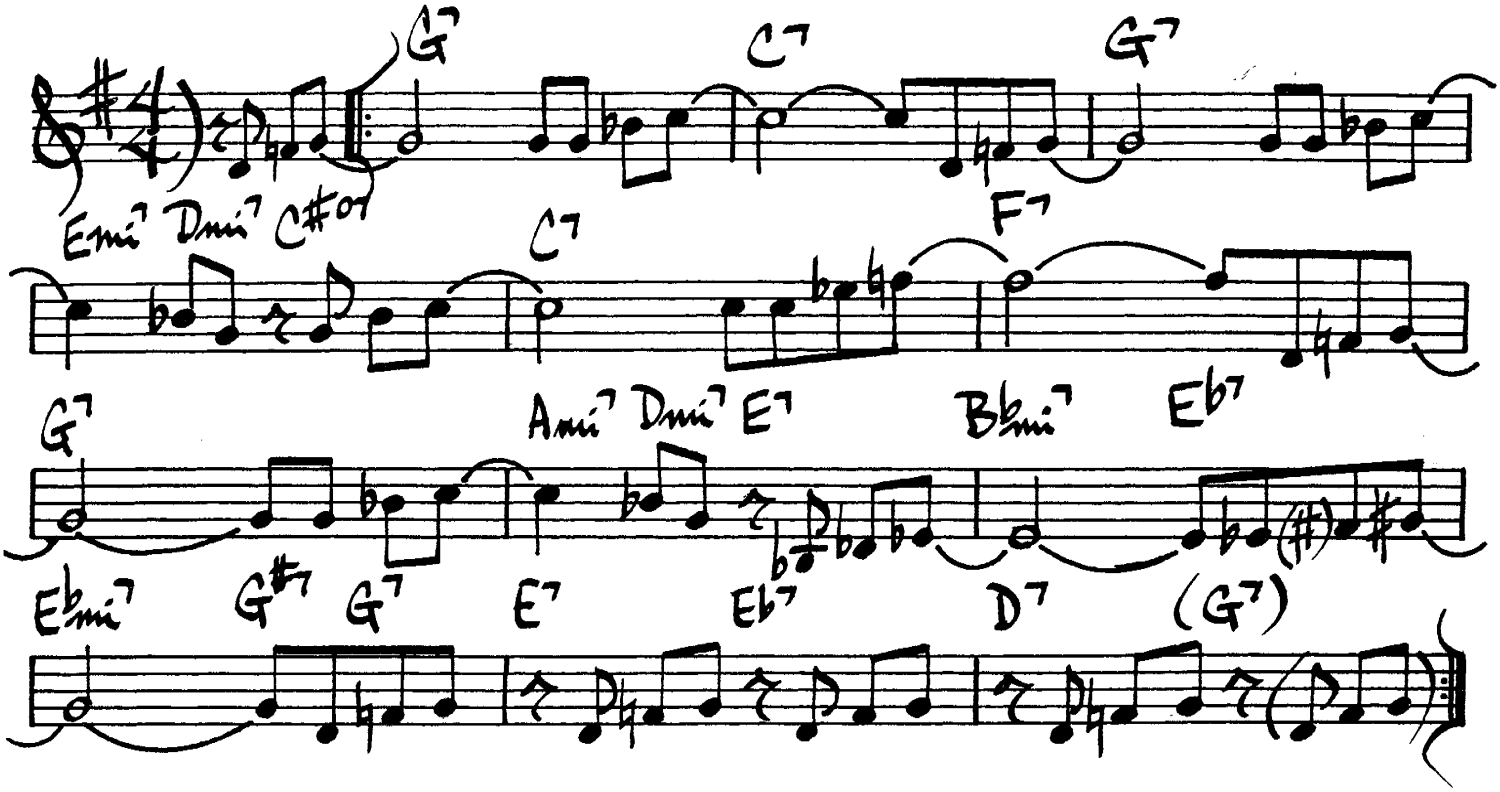

BLUES CONNOTATION

ORNETTE COLEMAN

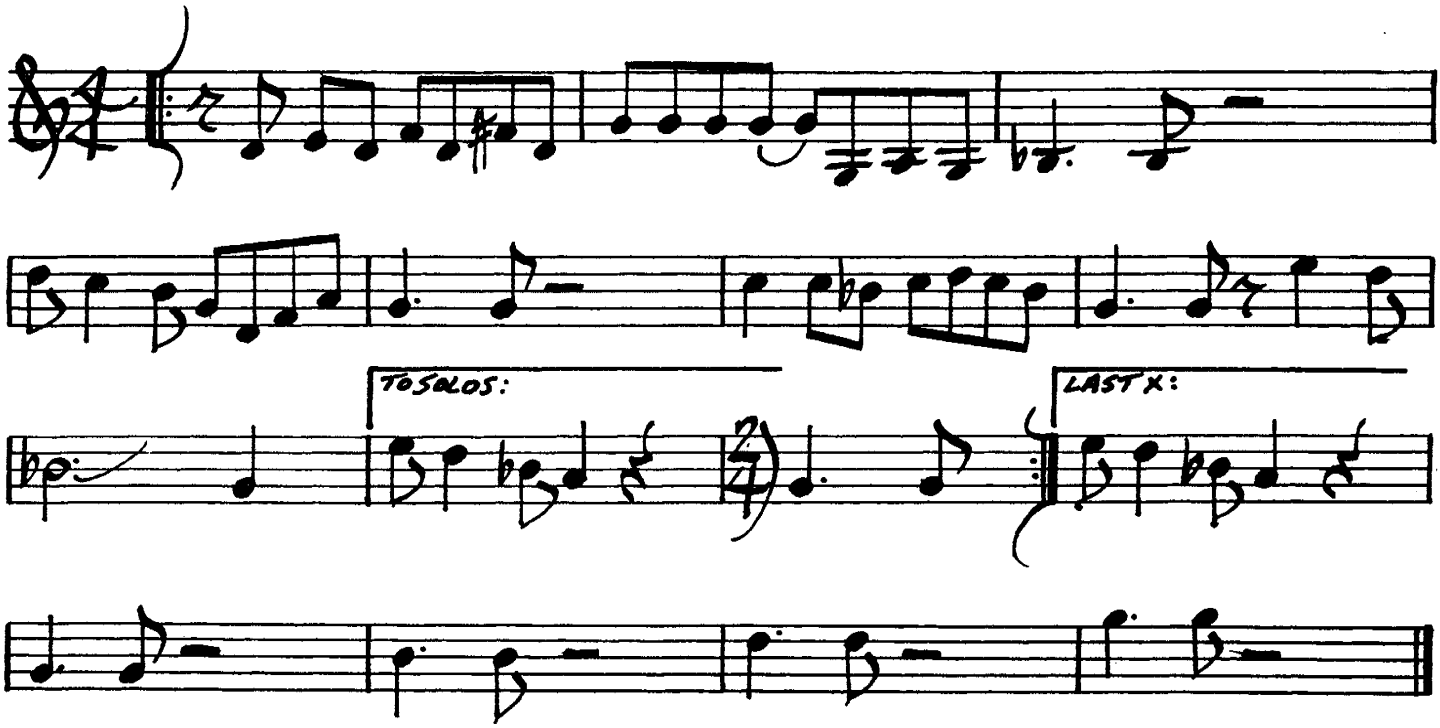

BLUES BY FIVE

MILES DAVIS

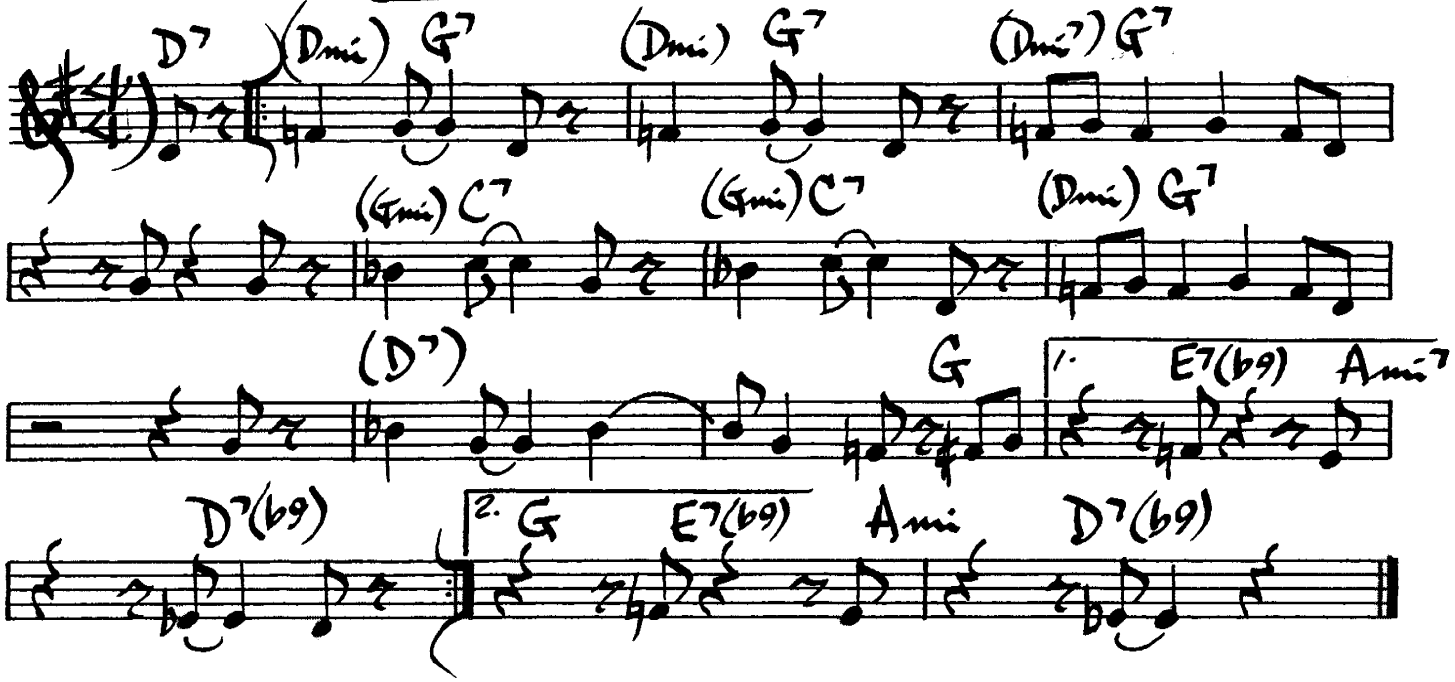

MILES DAVIS - "COOKIN' W/ MILES"

BLUE SEVEN

SONNY ROLLINS

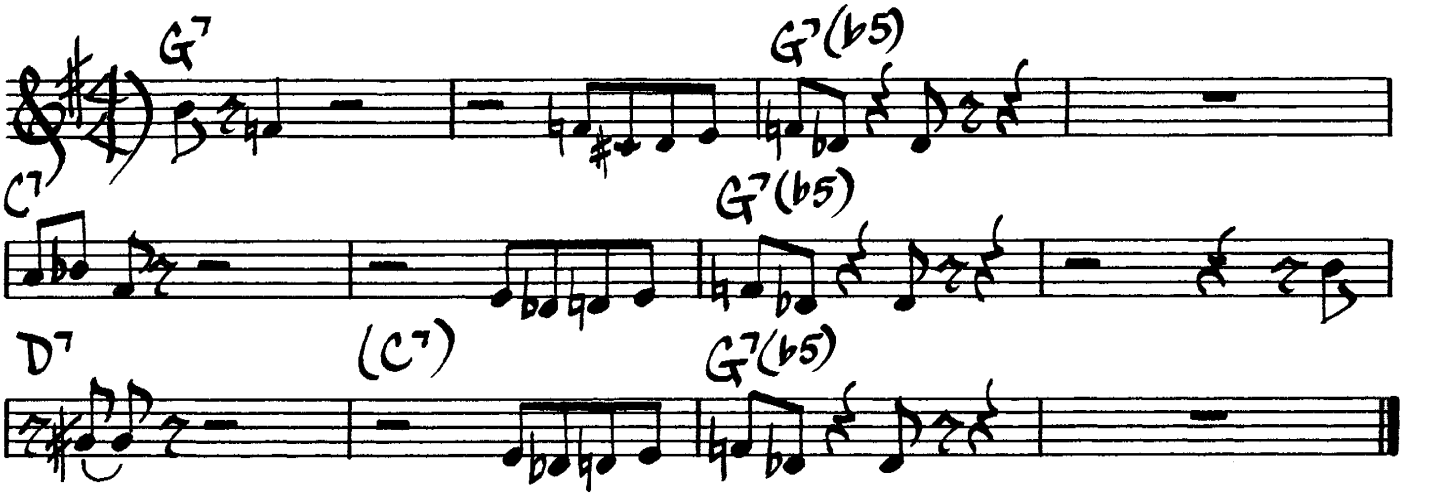

SONNY ROLLINS - "SAXOPHONE COLOSSUS"

BLUES FOR PHILLY JOE

SONNY ROLLINS

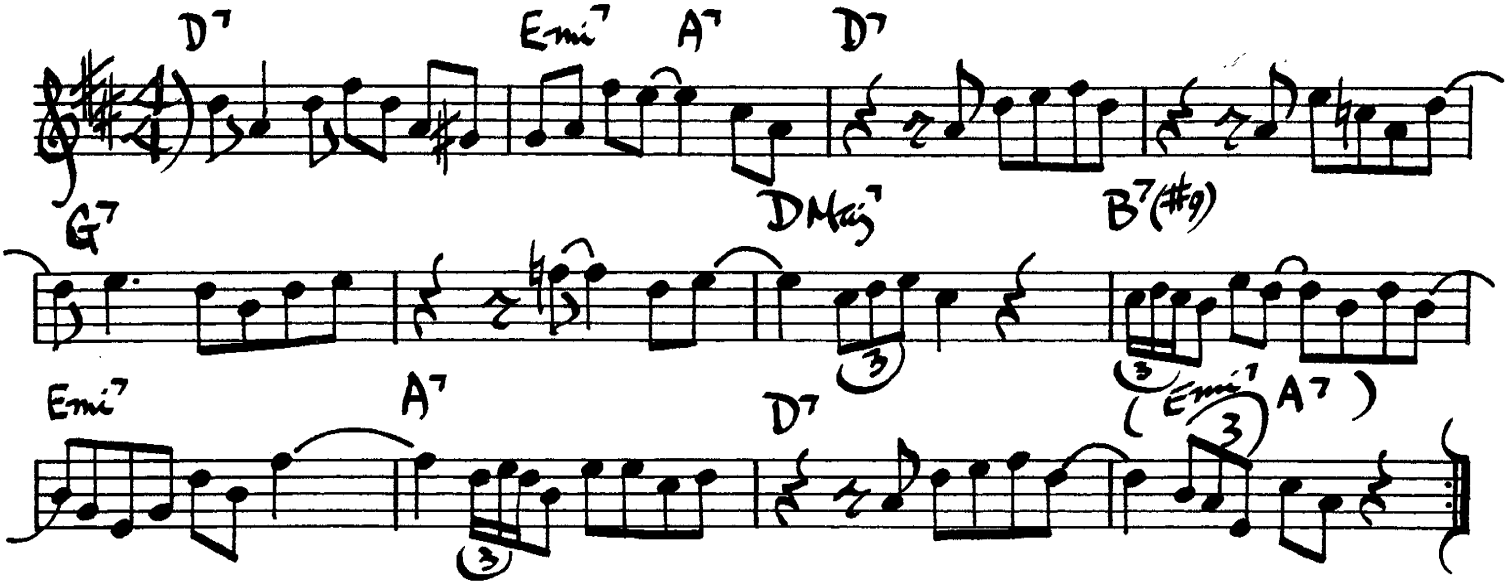

BLUES FOR WOOD

WOODY SHAW

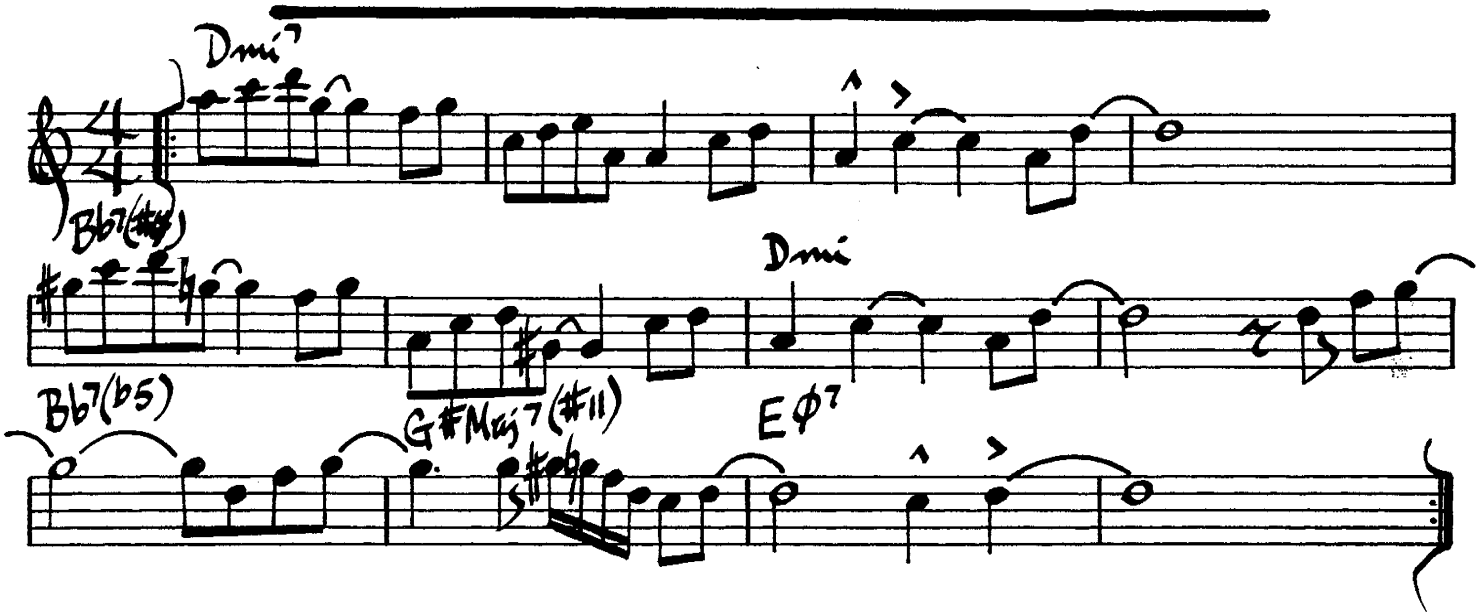

HORACE SILVER

BLUE SILVER

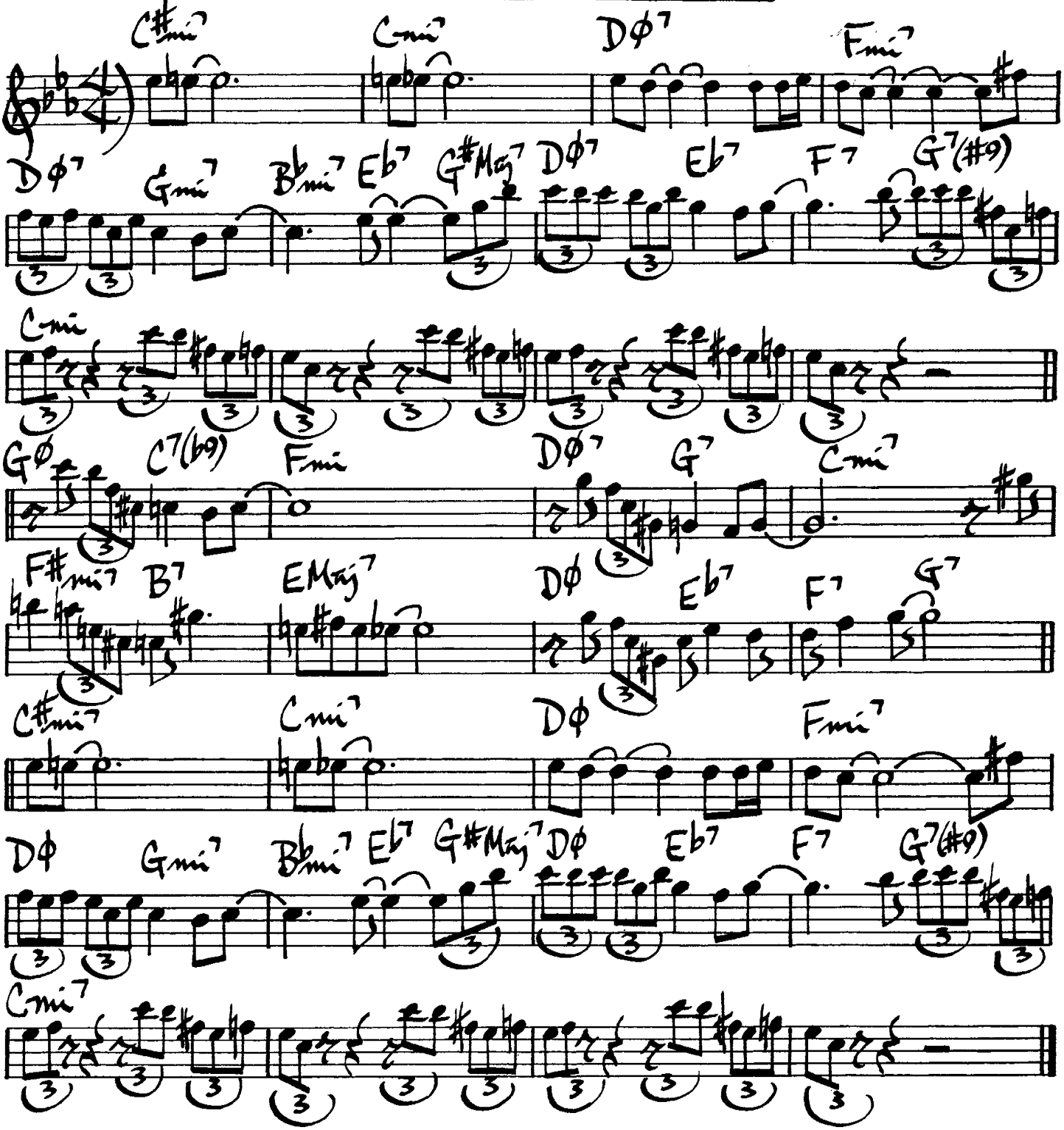

36.

♩=188

BLUES IN THE CLOSET

OSCAR PETTIFORD

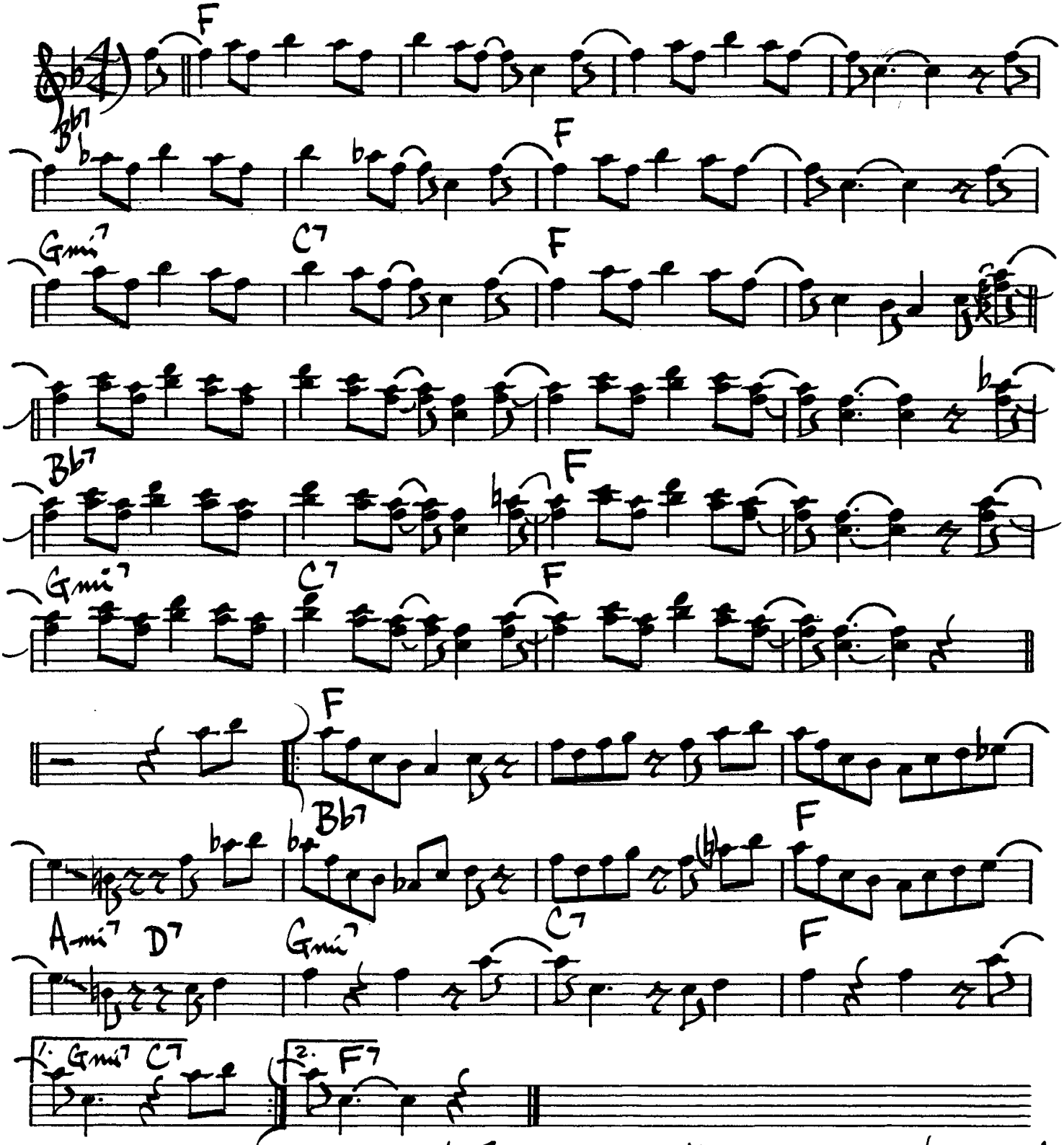

STAN GETZ & J.J. JOHNSON - "AT THE OPERA HOUSE"
OSCAR PETTIFORD - IMPERIAL IMP-122

BIRK'S WORKS

DIZZY GILLESPIE

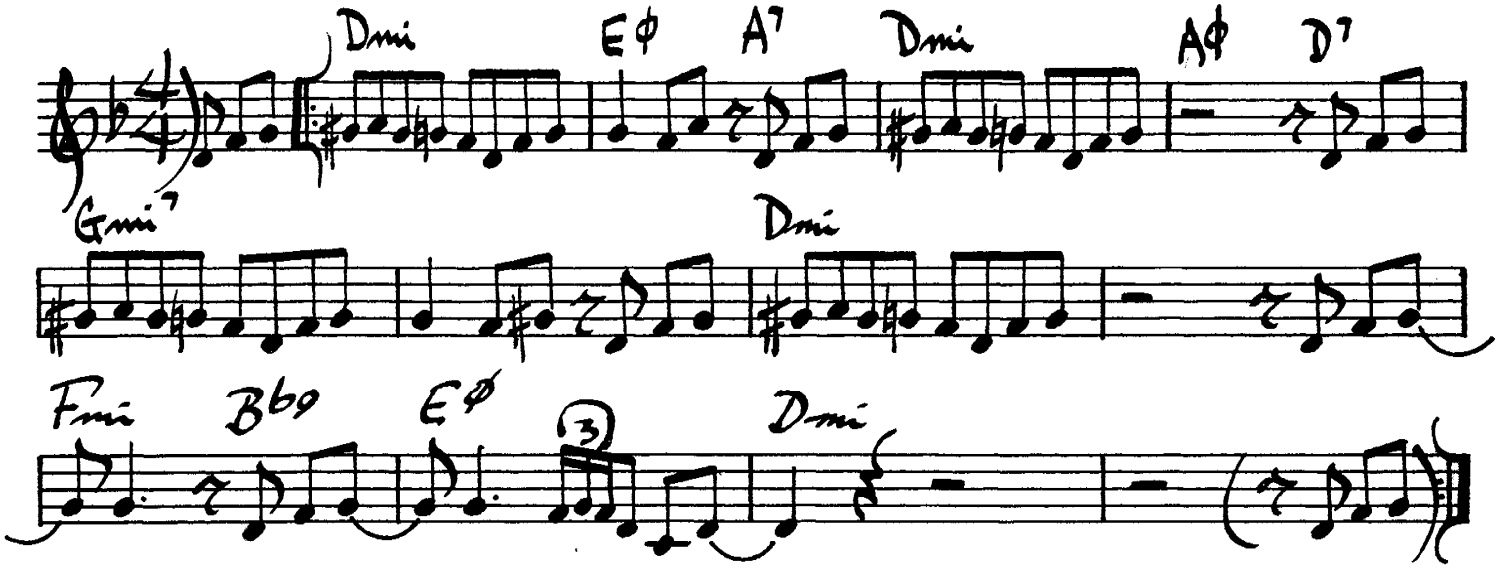

BUSTER RIDES AGAIN

BUD POWELL

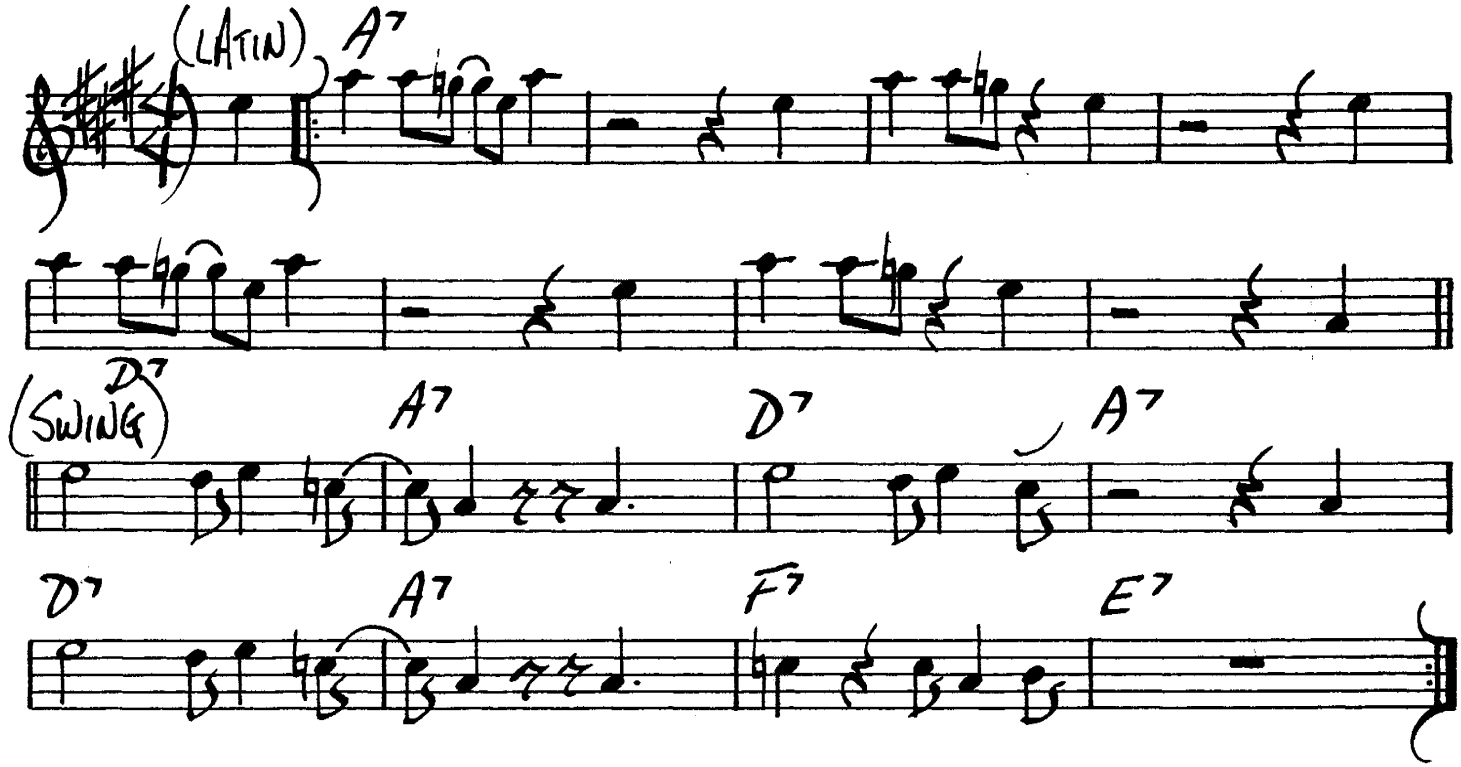

38.

(FAST) # BOOGIE STOP SHUFFLE

C. MINGUS

(G MINOR BLUES)

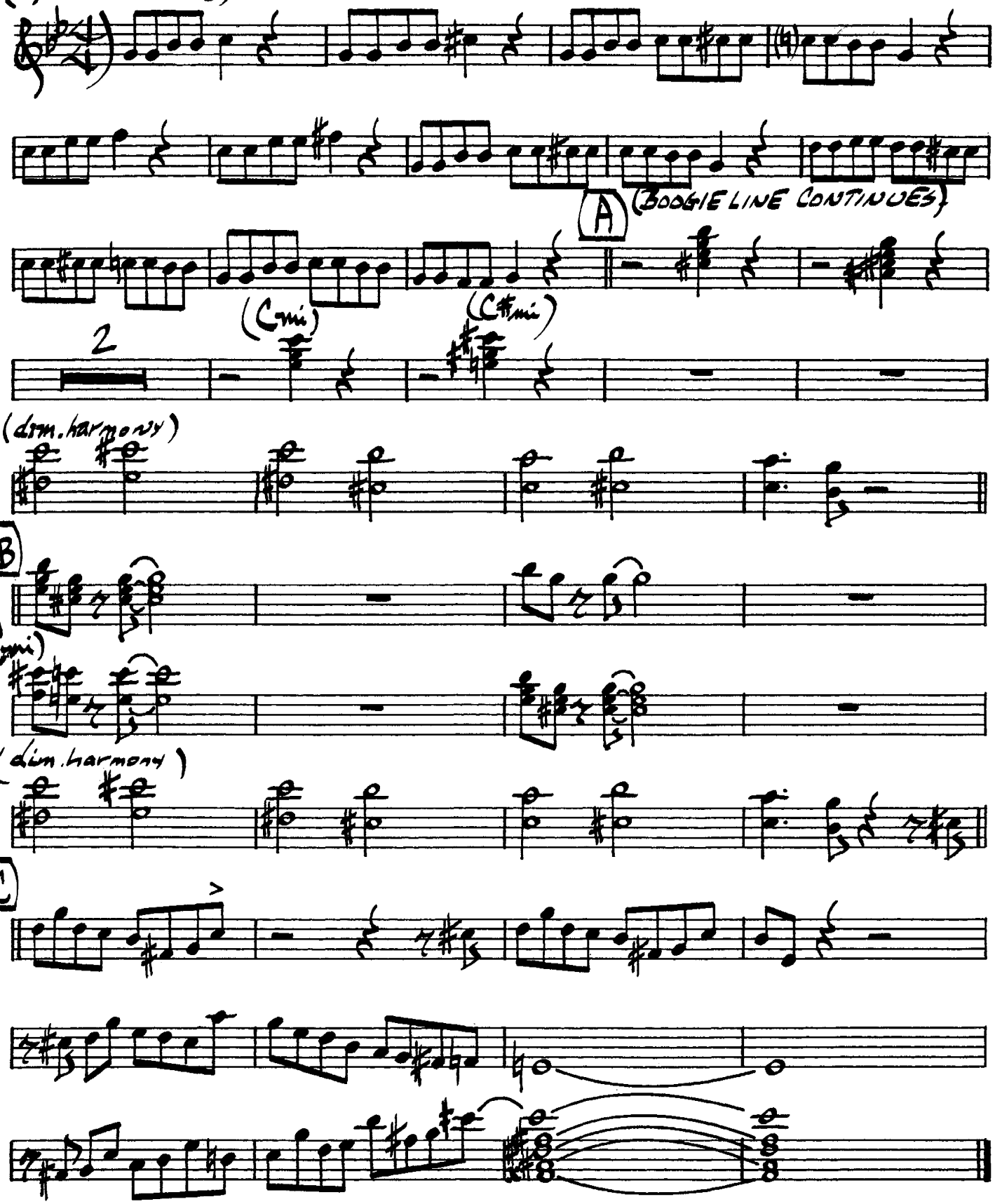

BOOKER'S WALTZ

ERIC DOLPHY

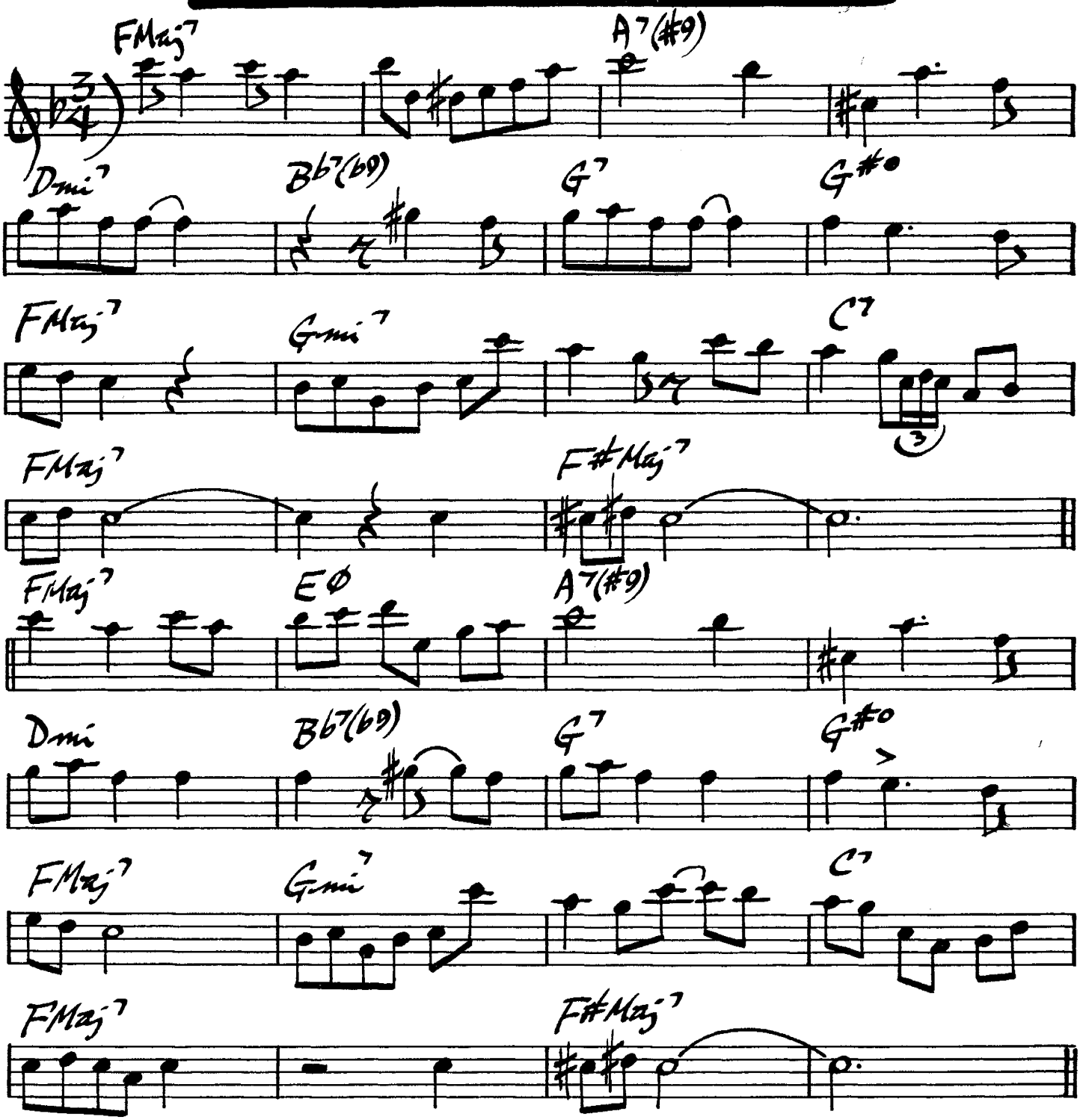

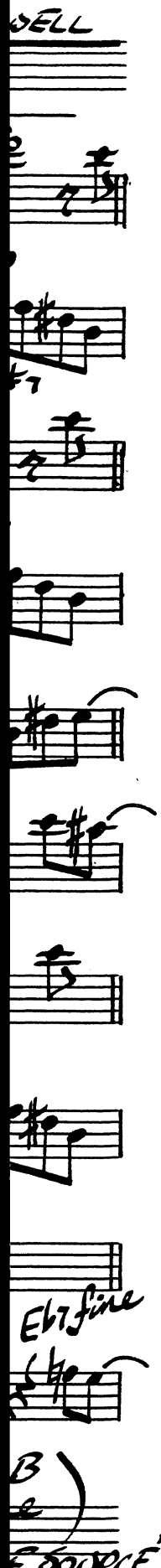
SELL
Eb7 fine
B
E SOURCE"

BARNEY KESSEL

(SAMBA) BRAZILIAN BEAT

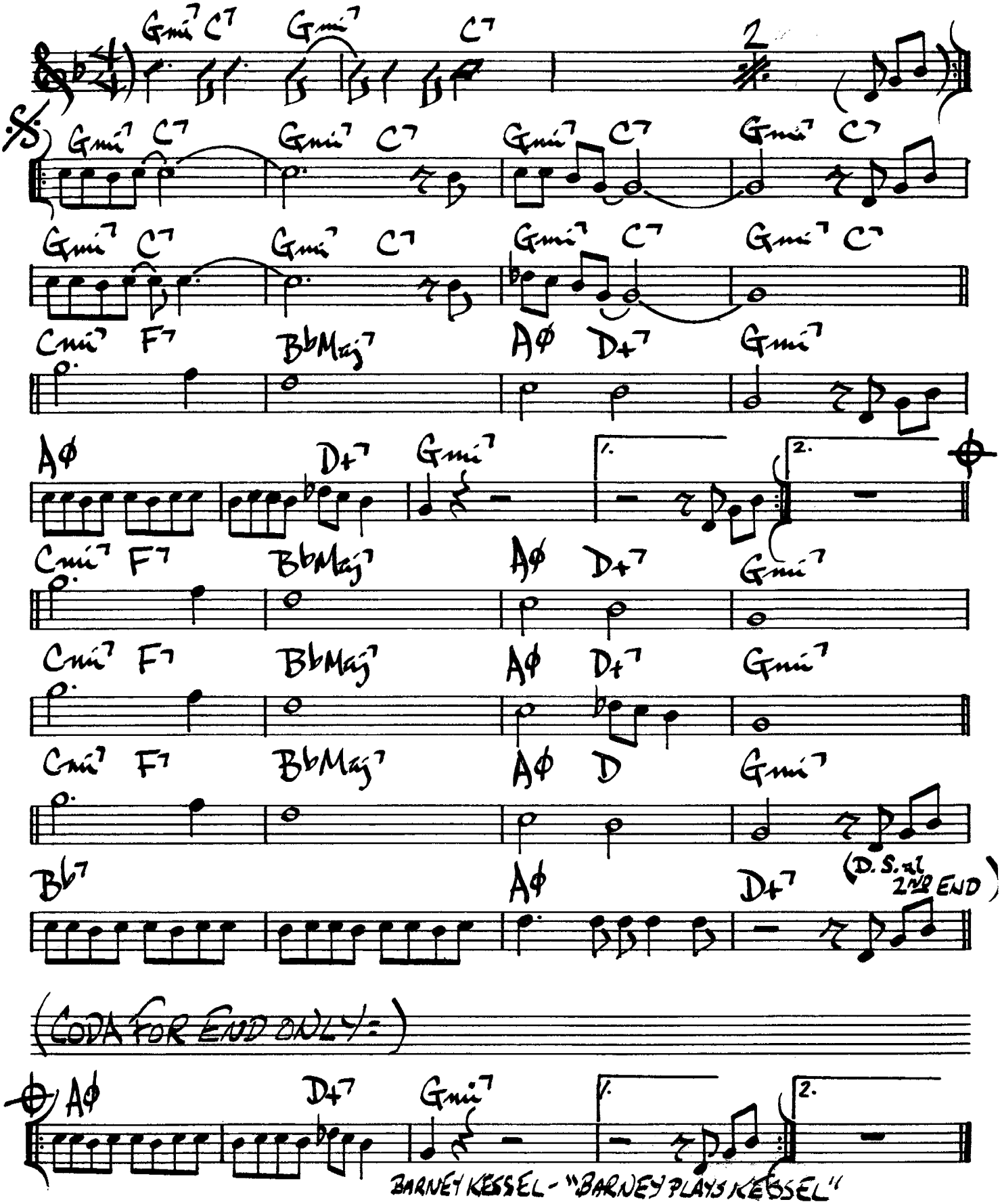

42.

BRIANS' SONG (THE HANDS OF TIME)

M. LEGRAND
BERGMAN

MED. ROCK/SAMBA

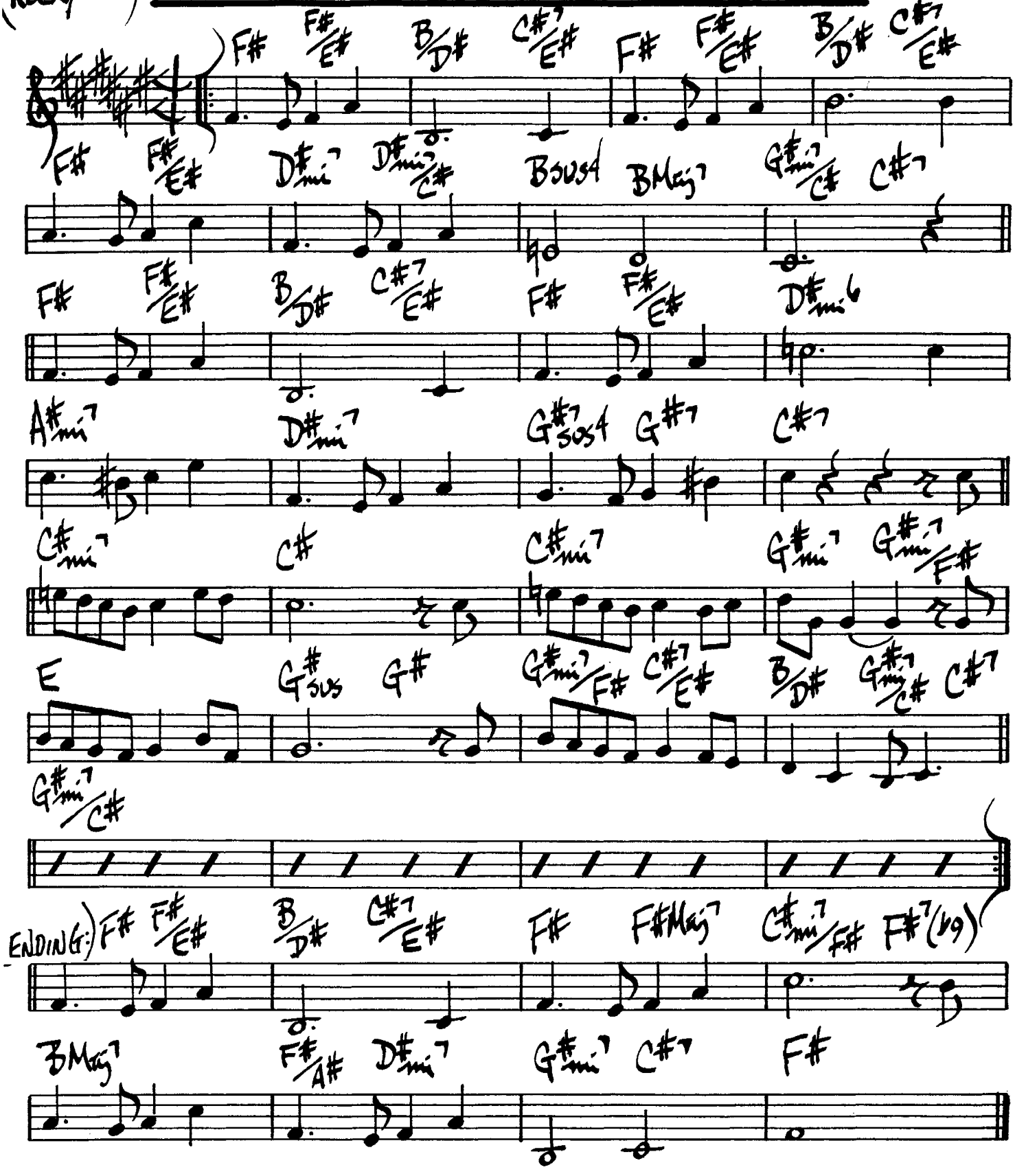

KENDALL BRIGHT

(MED/UP SWING)

BRIGHT BOY

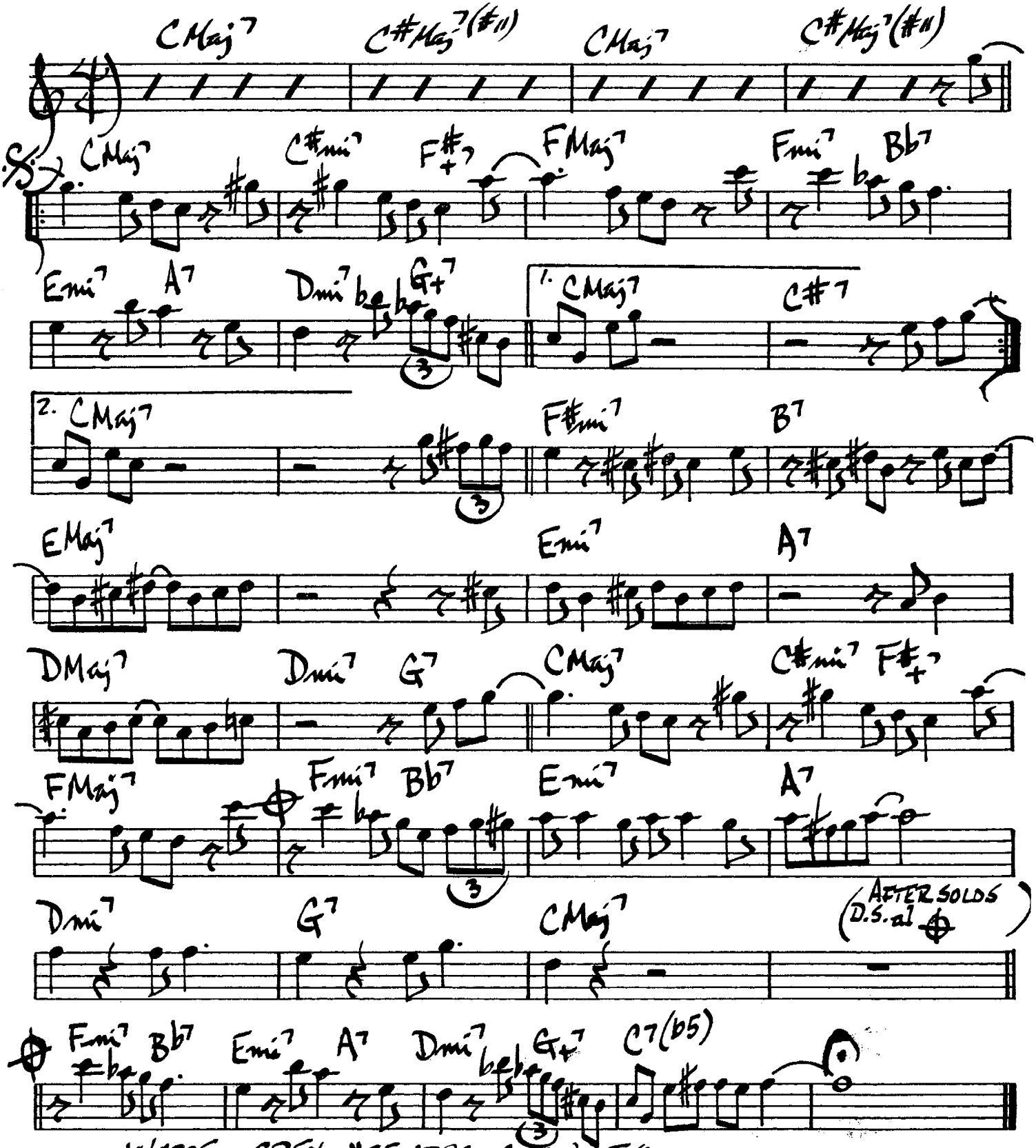

WARDELL GREY - "CENTRAL AVENUE"

BRIGHT MOMENTS

RAHSAAN ROLAND KIRK

MED. (BRIGHT) SAMBA

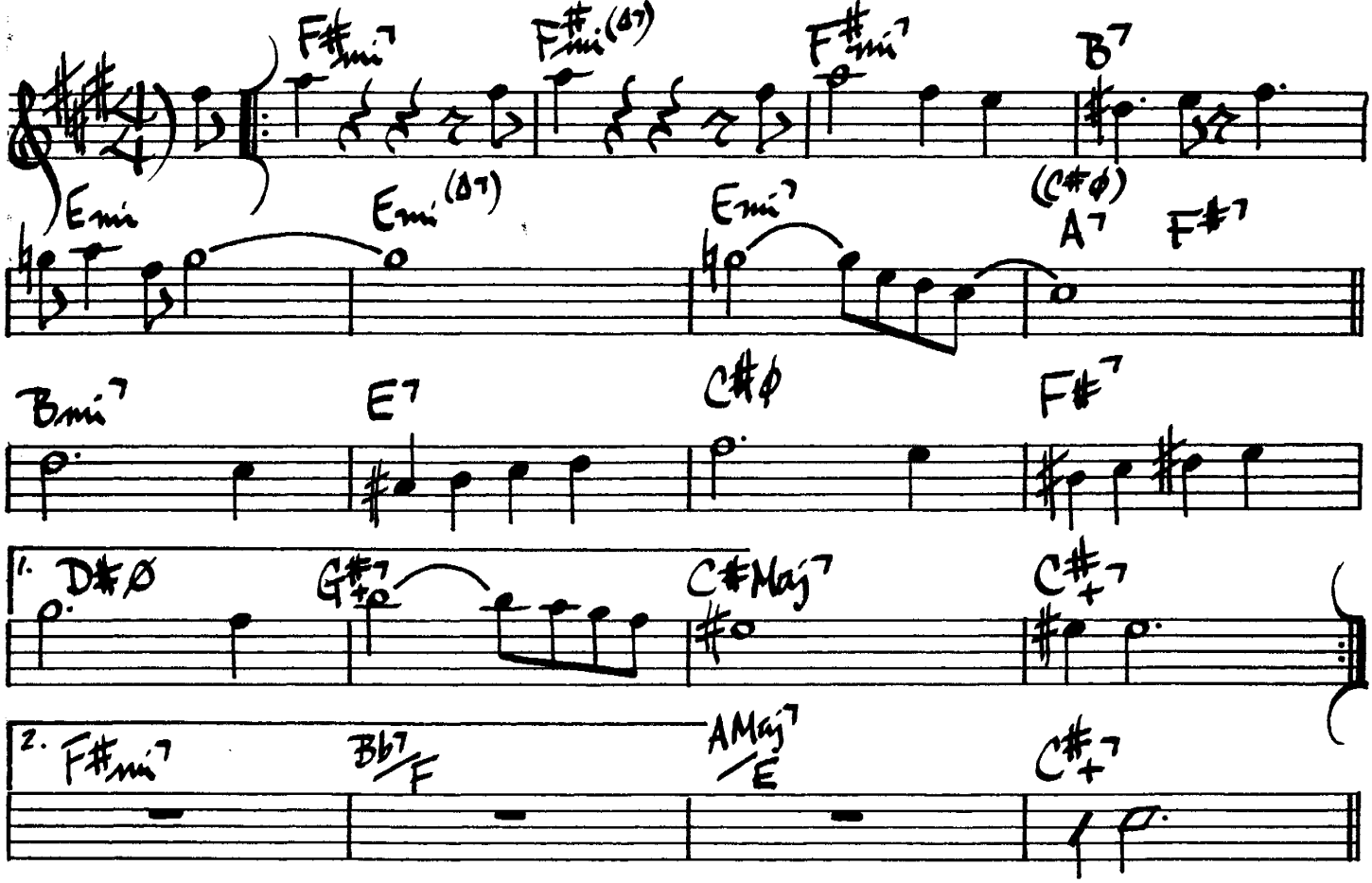

RAHSAAN ROLAND KIRK - "BRIGHT MOMENTS"

(SLOW WALK)

BRILLIANT CORNERS

THELONIOUS MONK

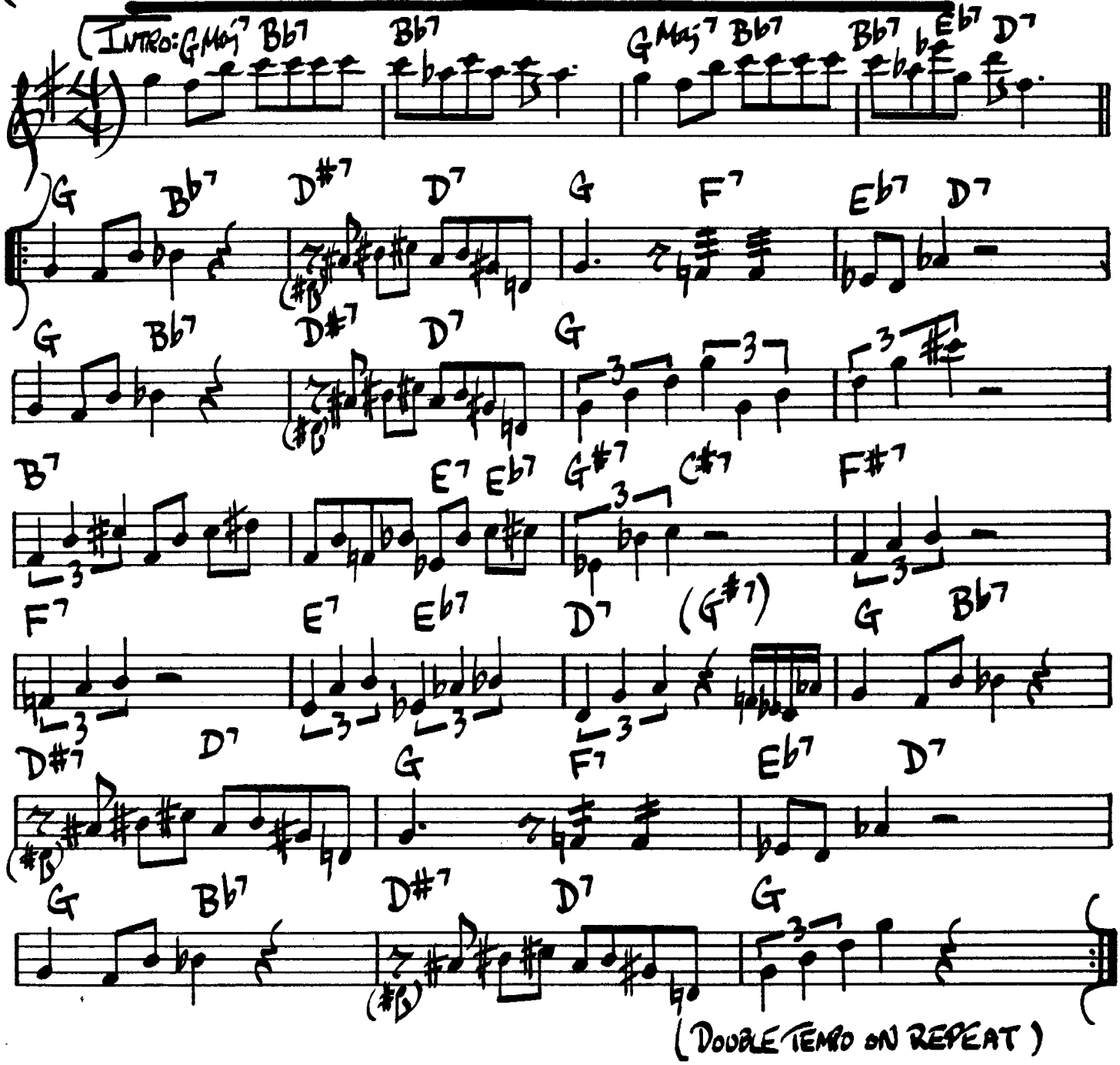

46.

(CALYPSO)

BROWN SKIN GIRL

SONNY ROLLINS

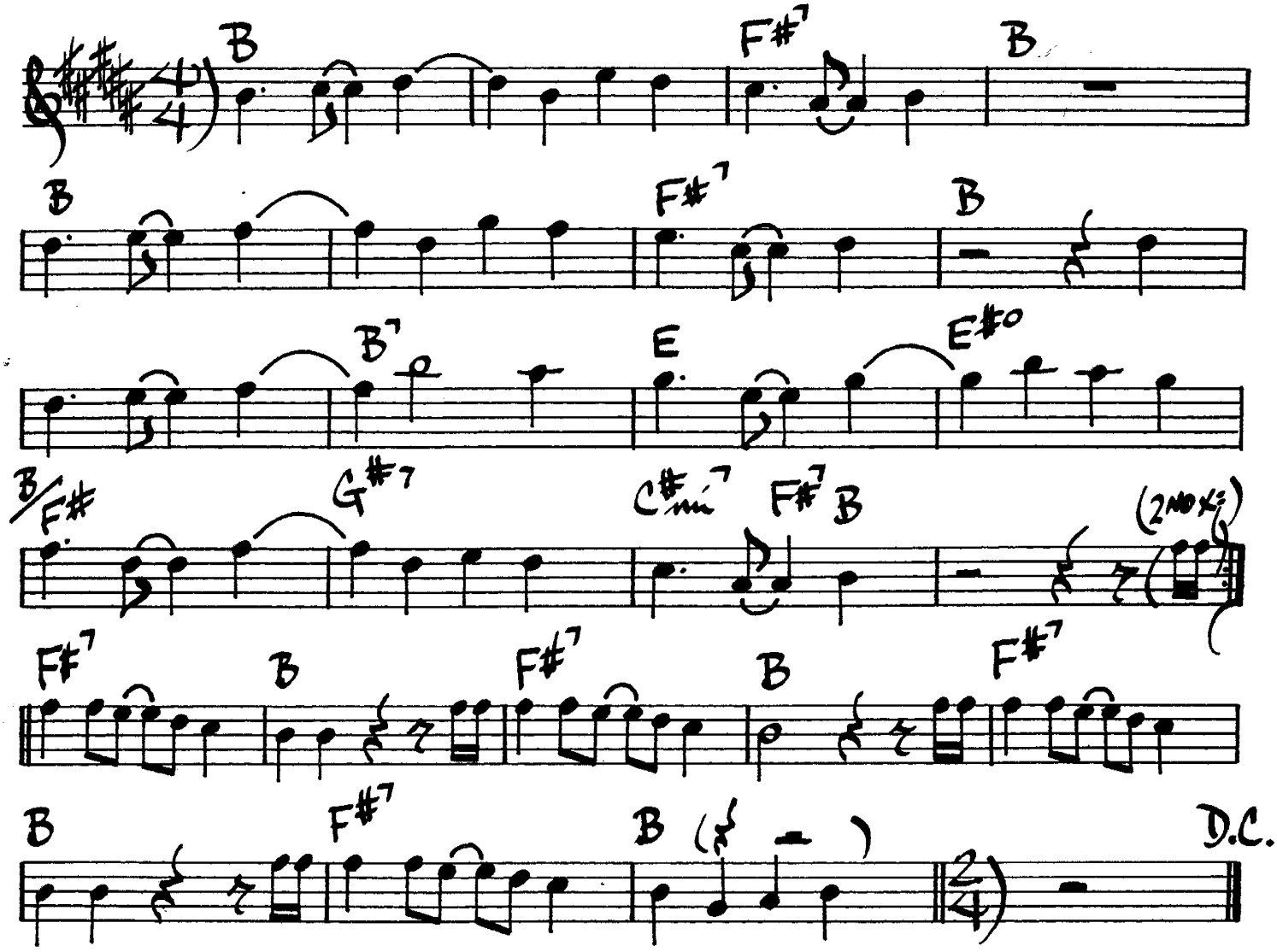

SONNY ROLLINS - "PURE GOLD JAZZ"

BUDO

BUD POWELL
MILES DAVIS

♩=120

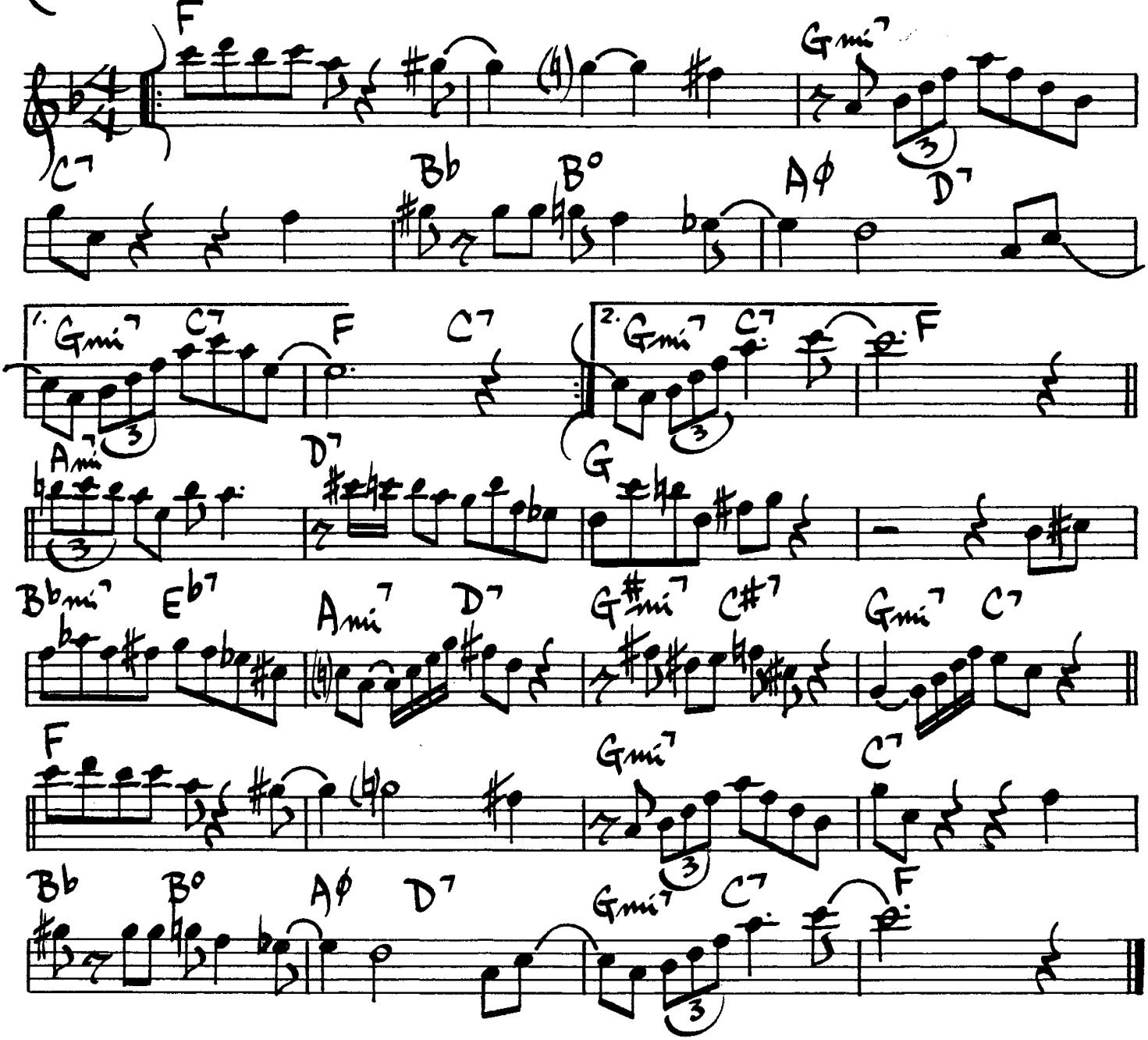

MILES DAVIS - CAP #H-325

(♩=150)

BUD'S BUBBLE

BUD POWELL

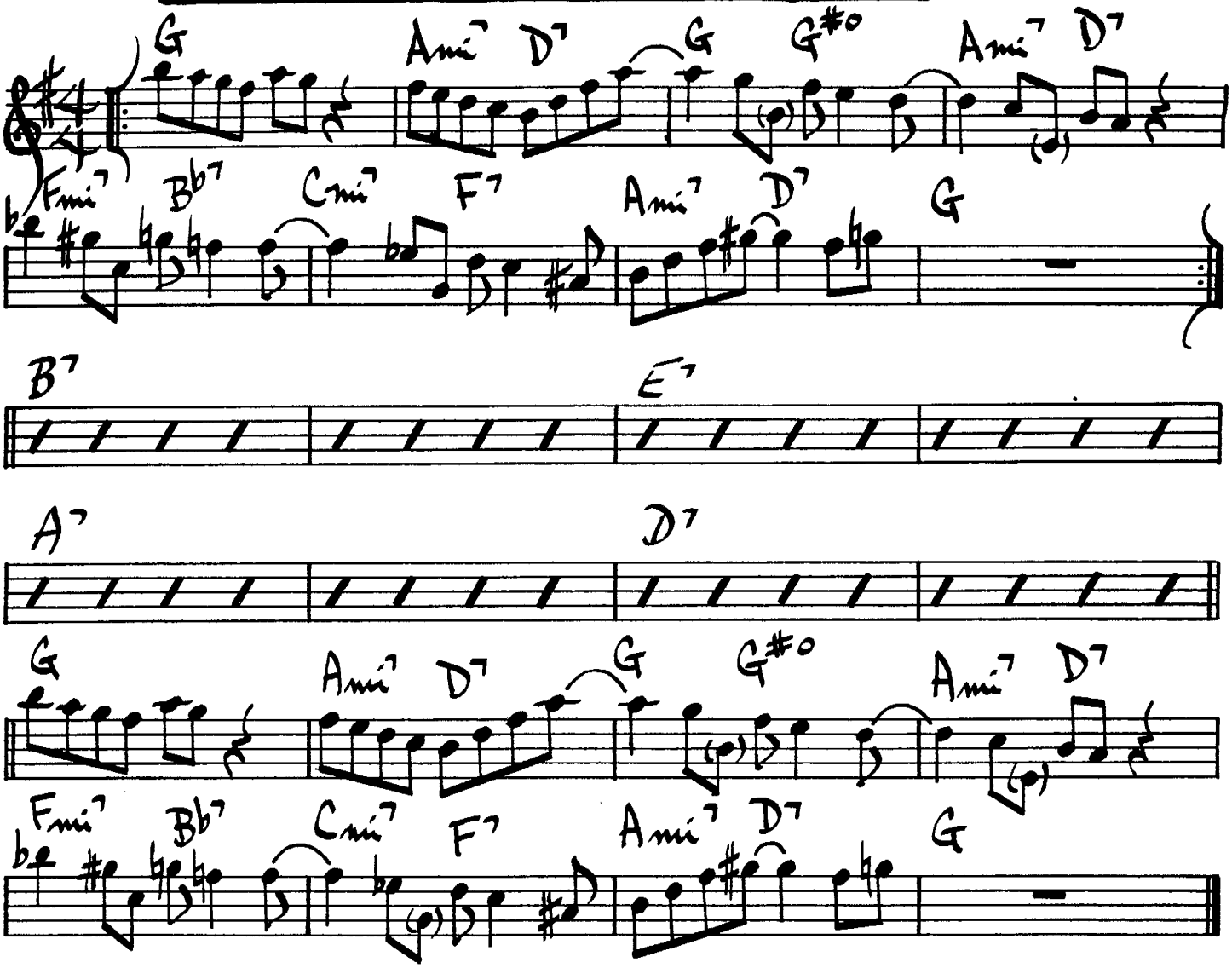

BUD POWELL - ROOST RECORDS # RP-401

BUNKO

LENNIE NIEHAUS

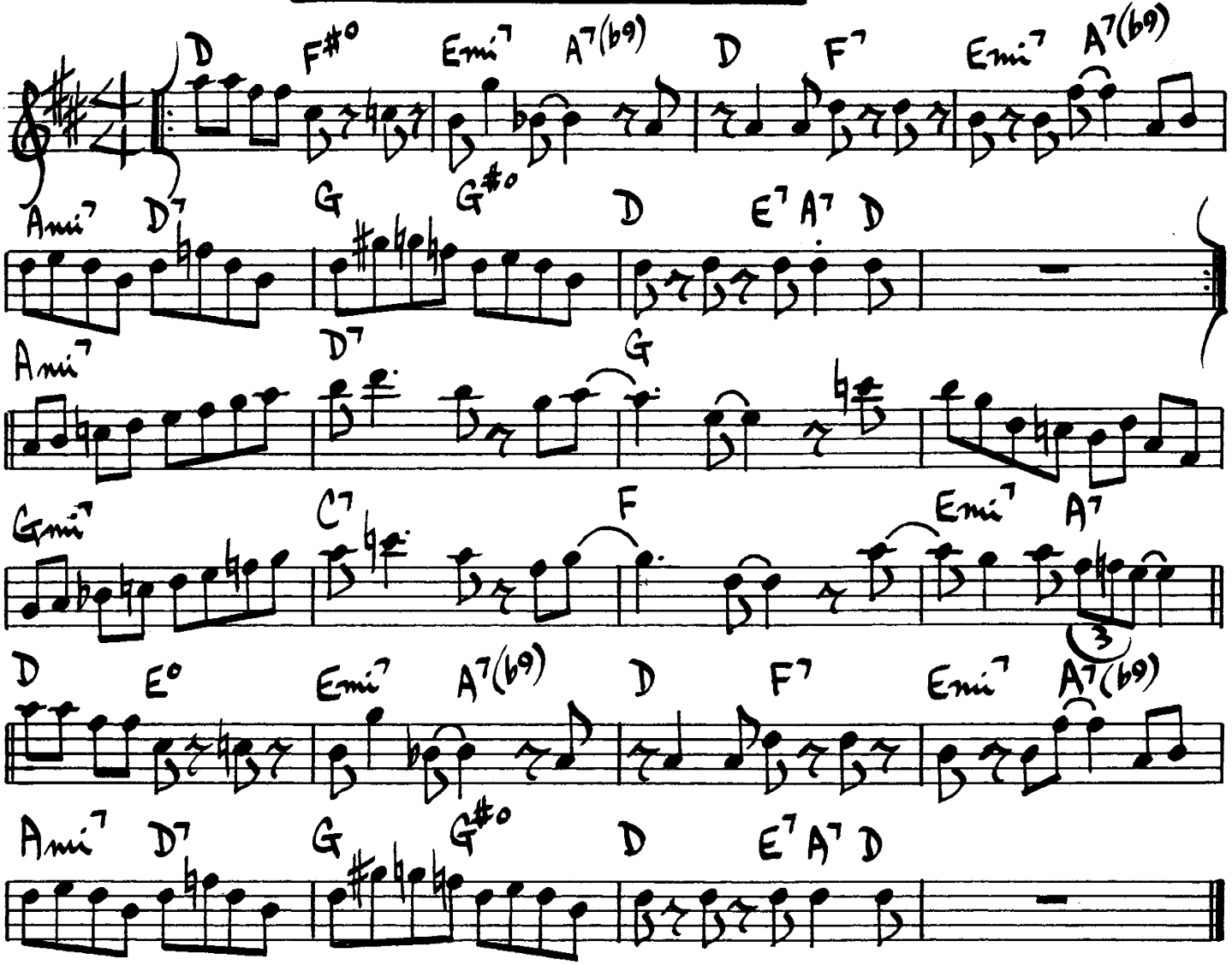

LENNIE NIEHAUS - CONTEMPORARY # C-3503

GEORGE GERSHWIN

BUT NOT FOR ME

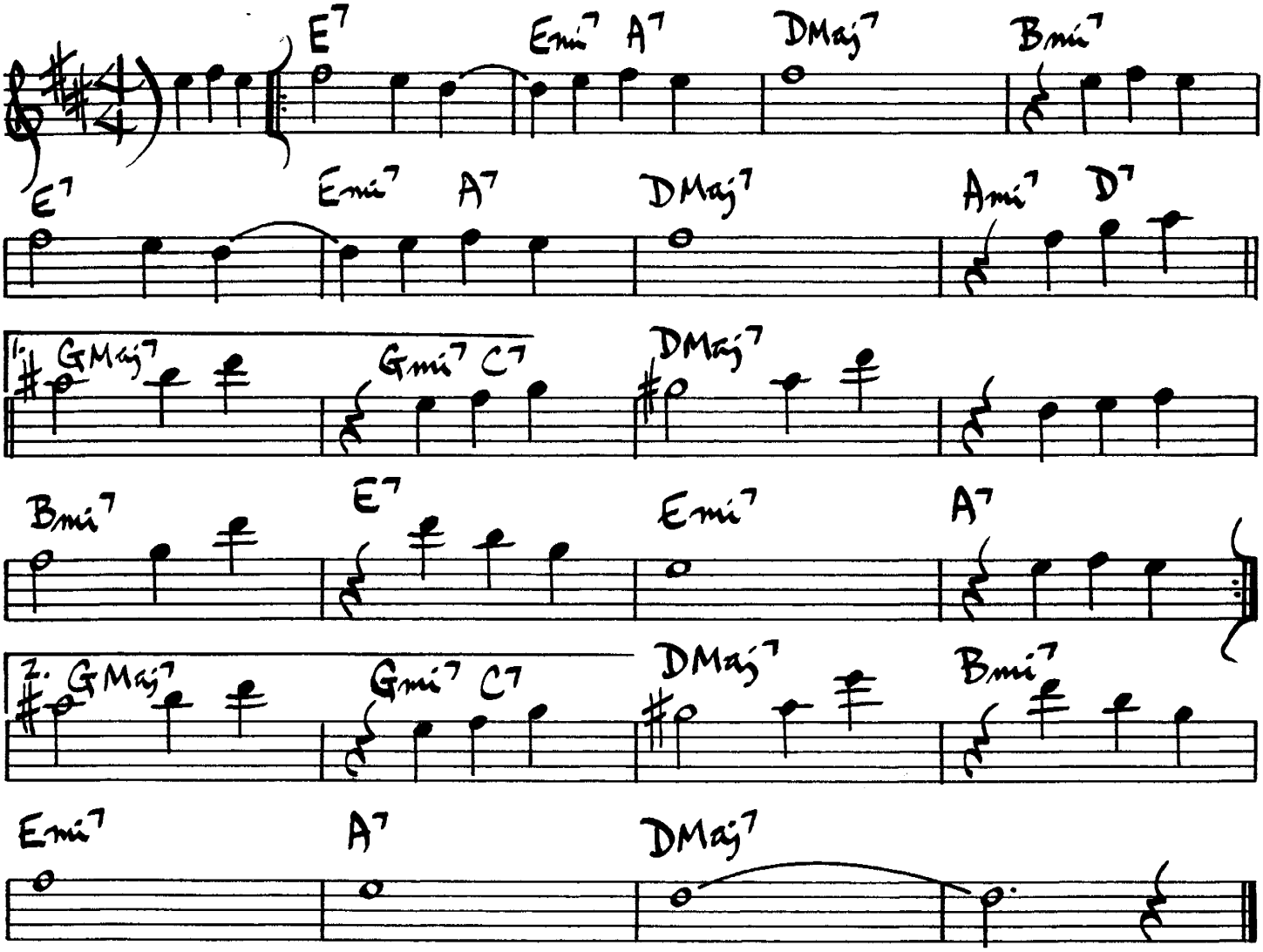

BYE BYE BLACKBIRD

DIXON / HENDERSON

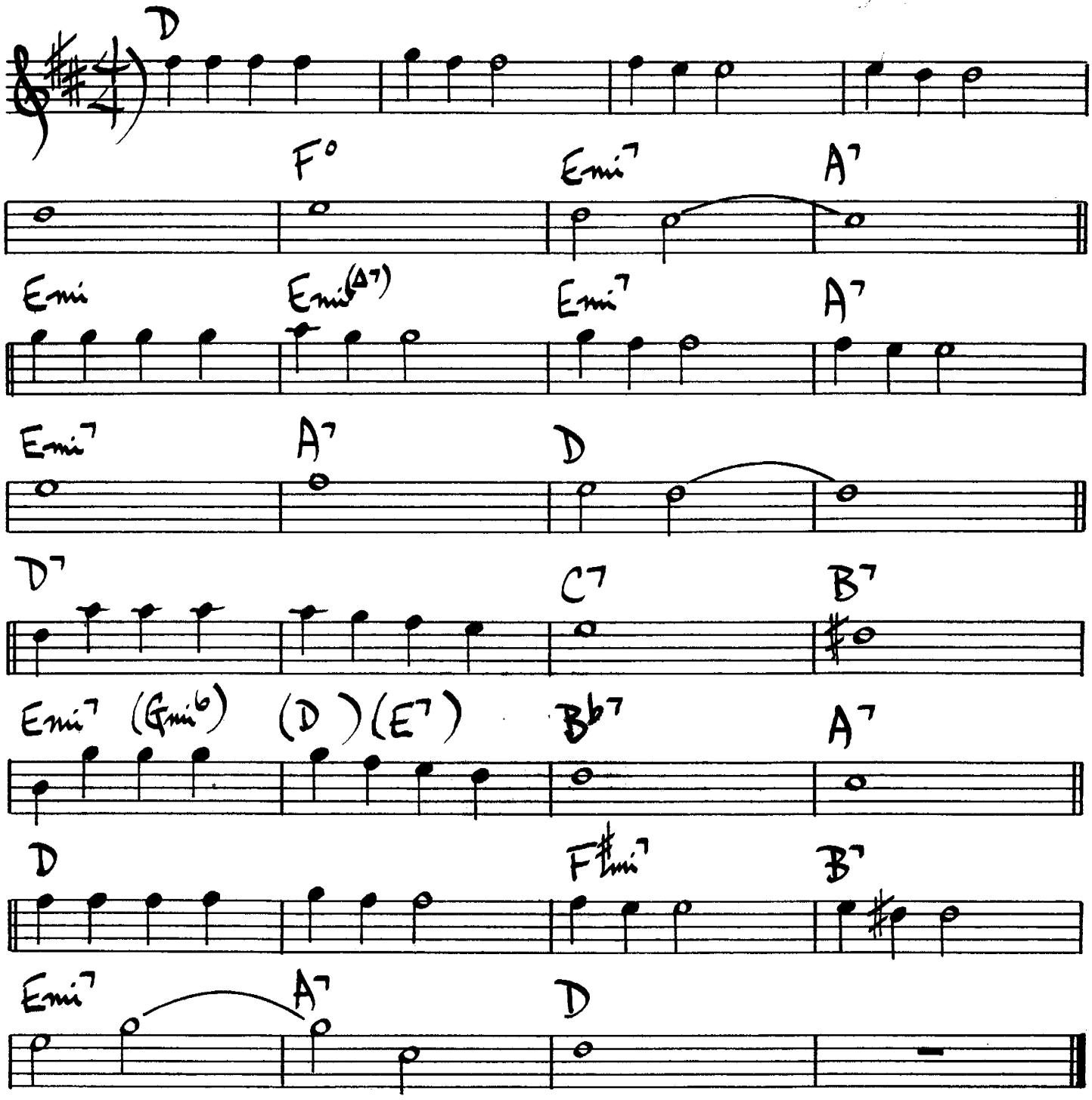

MILES DAVIS - "ROUND MIDNIGHT"

52.

CAN'T WE BE FRIENDS

JONES/SWIFT

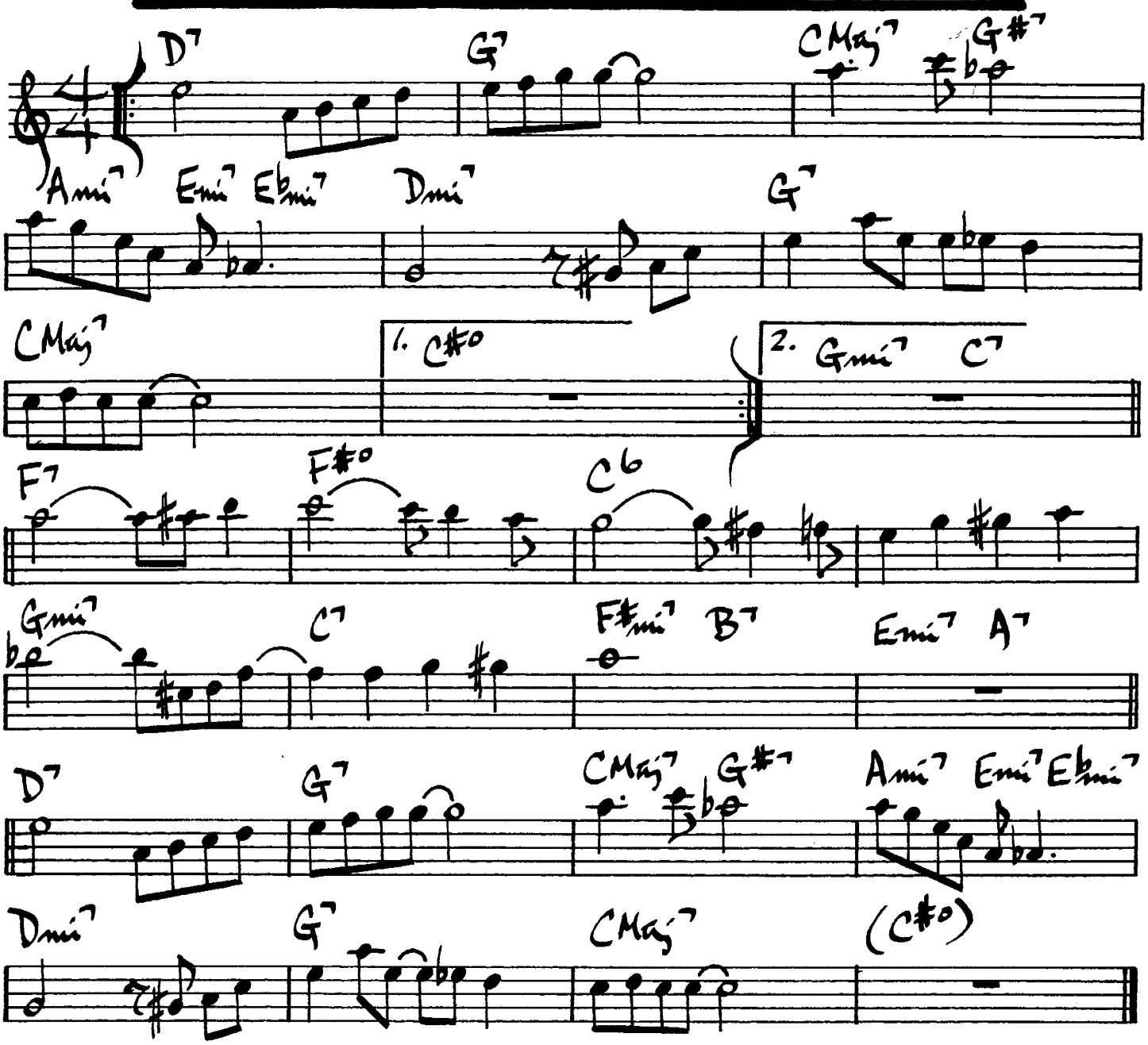

BUCK CLAYTON - "KANSAS CITY NIGHTS"
SONNY STITT - "GENESIS"

(MED. AFRO-CUBAN)

CARAVAN

DUKE ELLINGTON

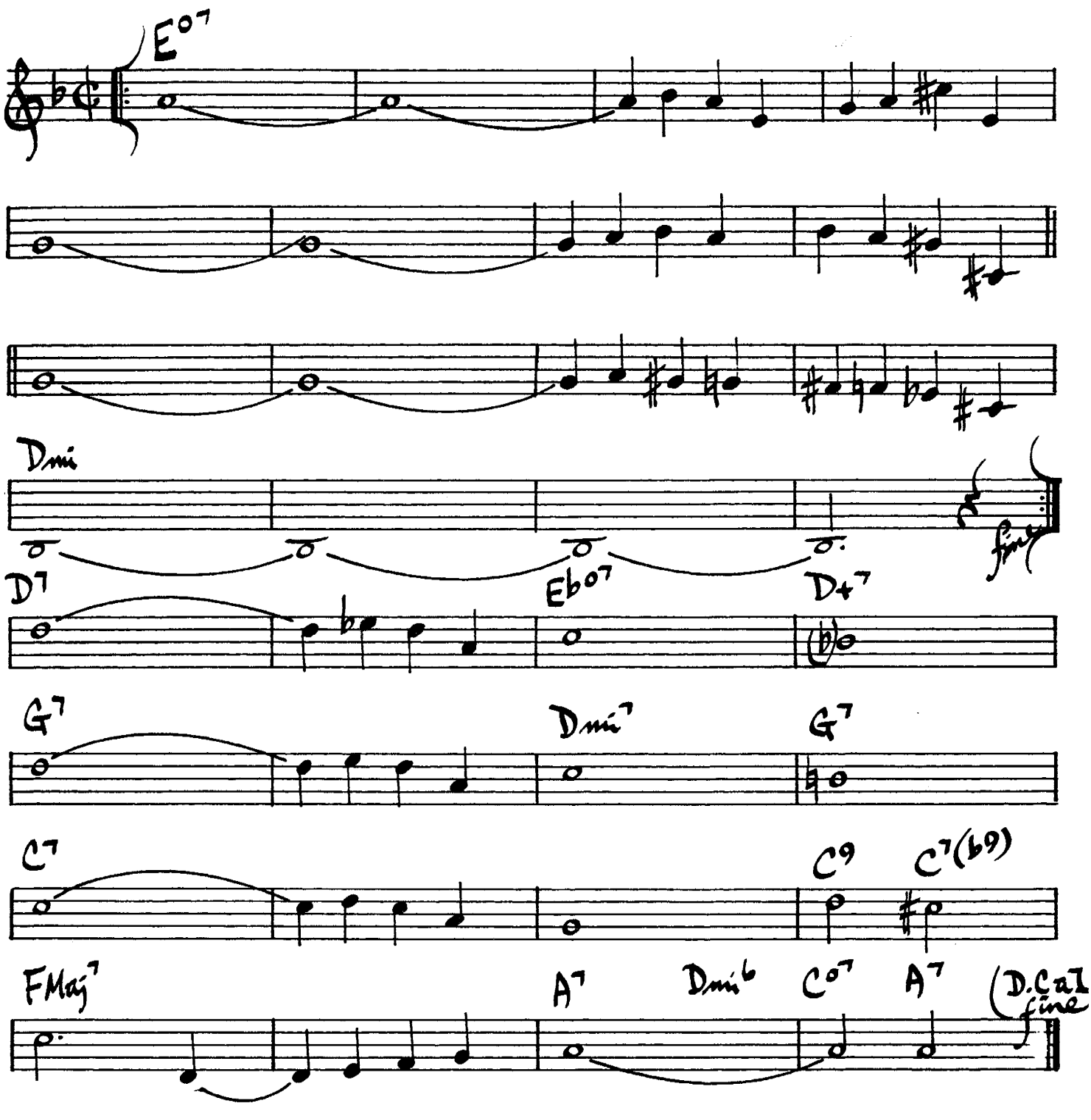

54.

CAREFUL

JIM HALL

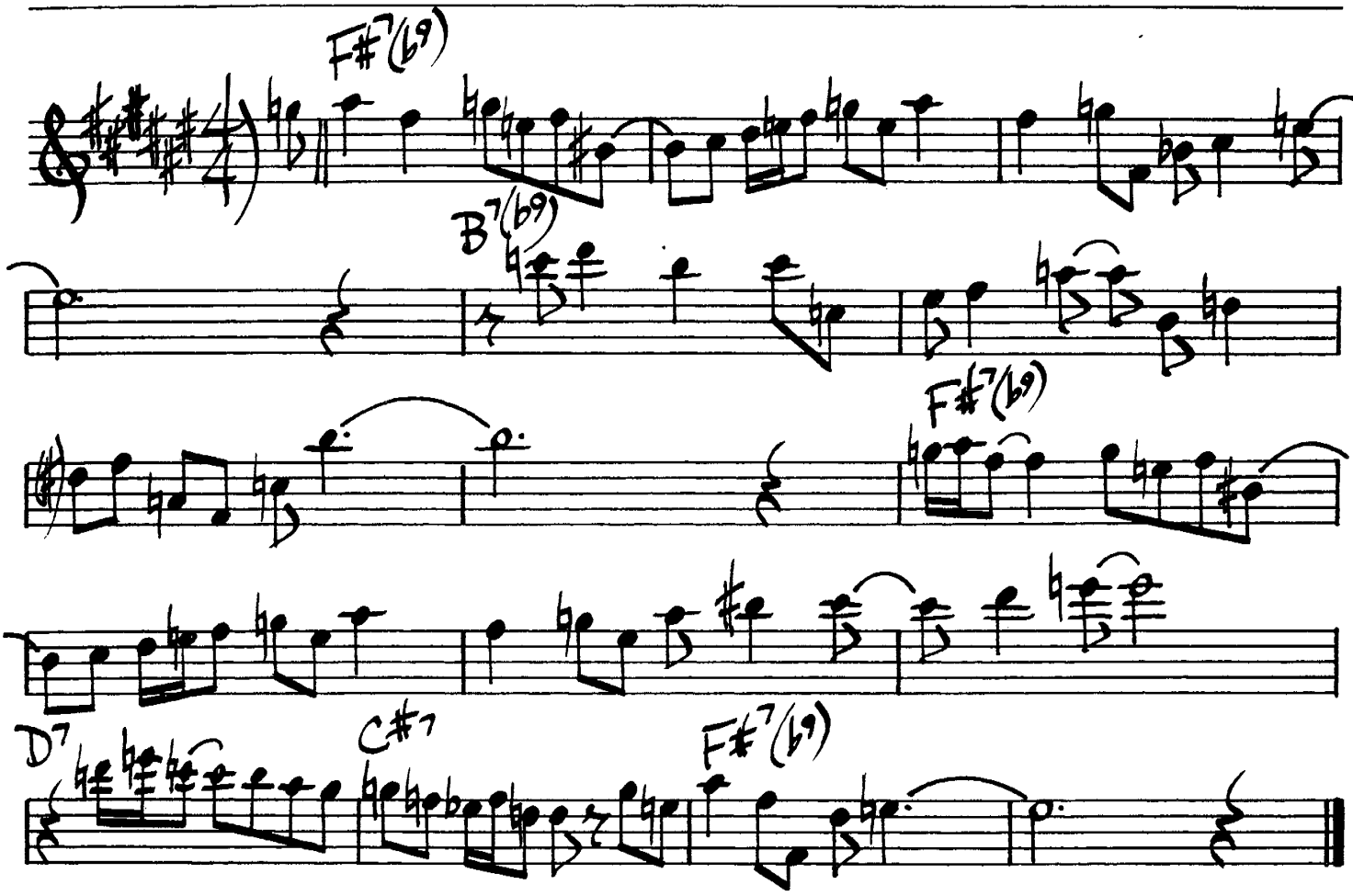

GARY BURTON – "TIME SQUARE"

CARELESS LOVE

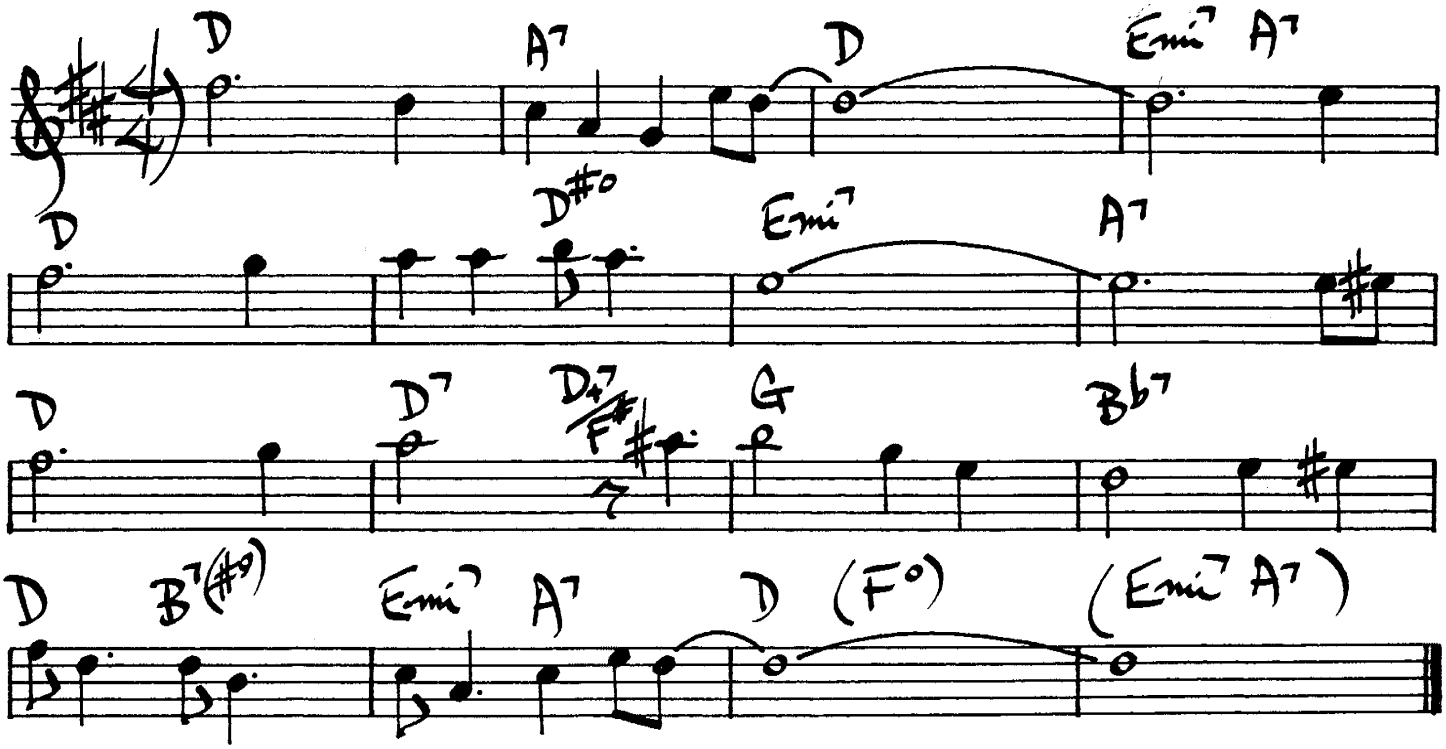

"C" JAM BLUES

DUKE ELLINGTON

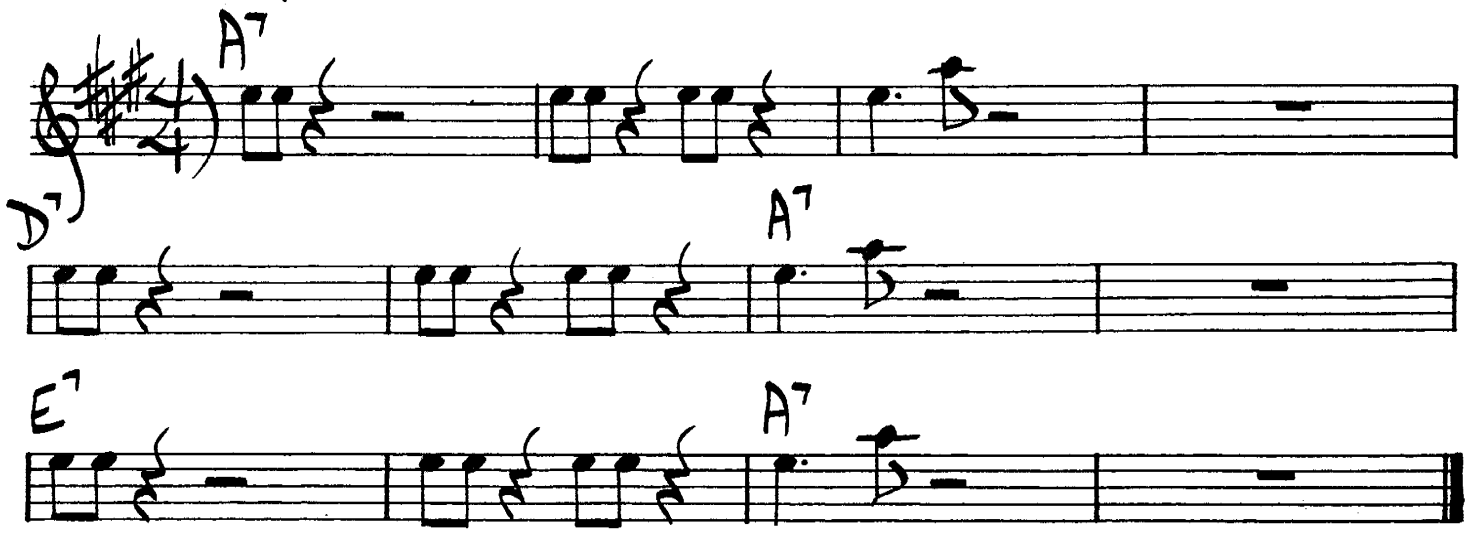

56.

CATCH ME

JOE PASS

(FAST)

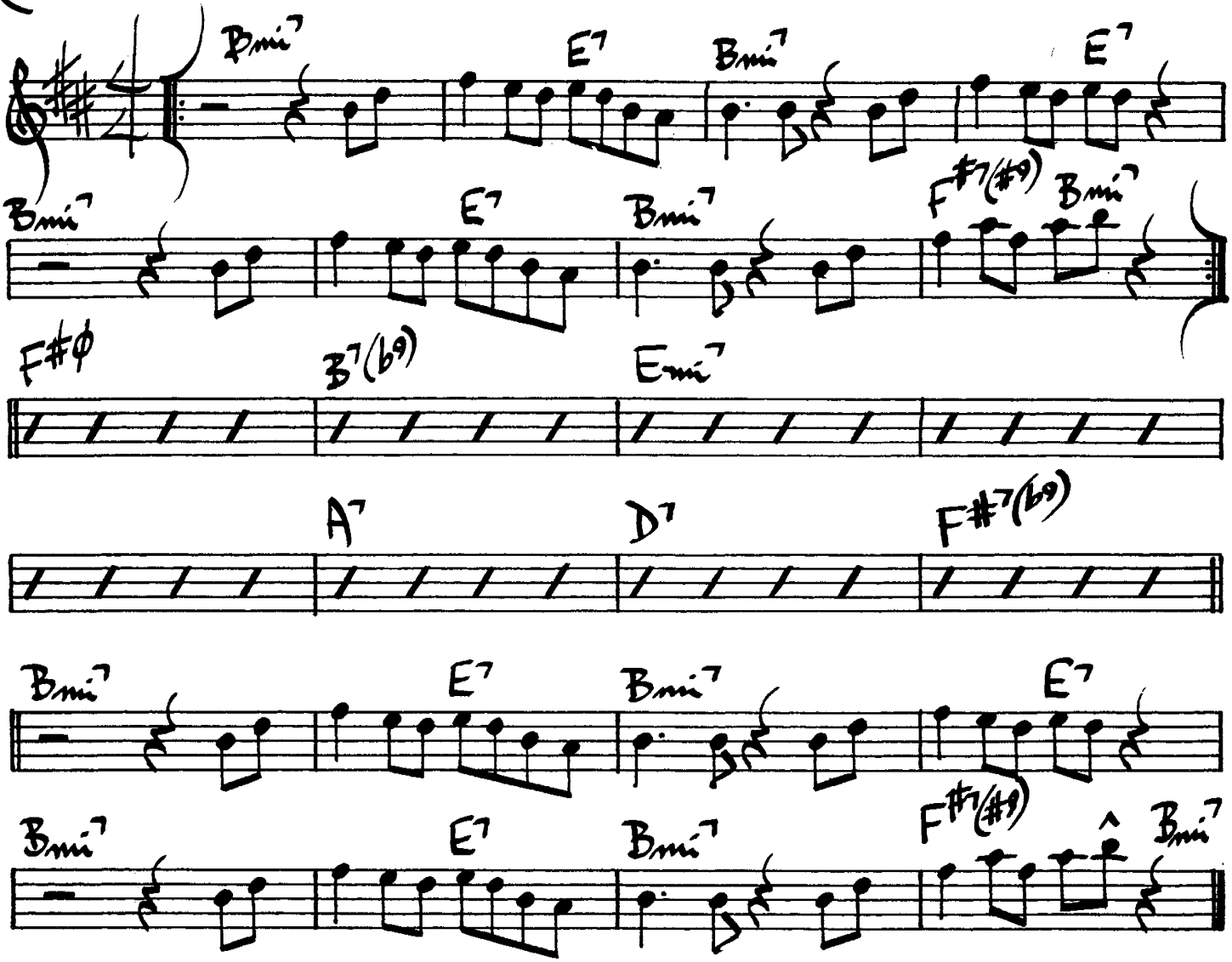

(BRIGHT LATIN)

C'EST WHAT

BUD SHANK

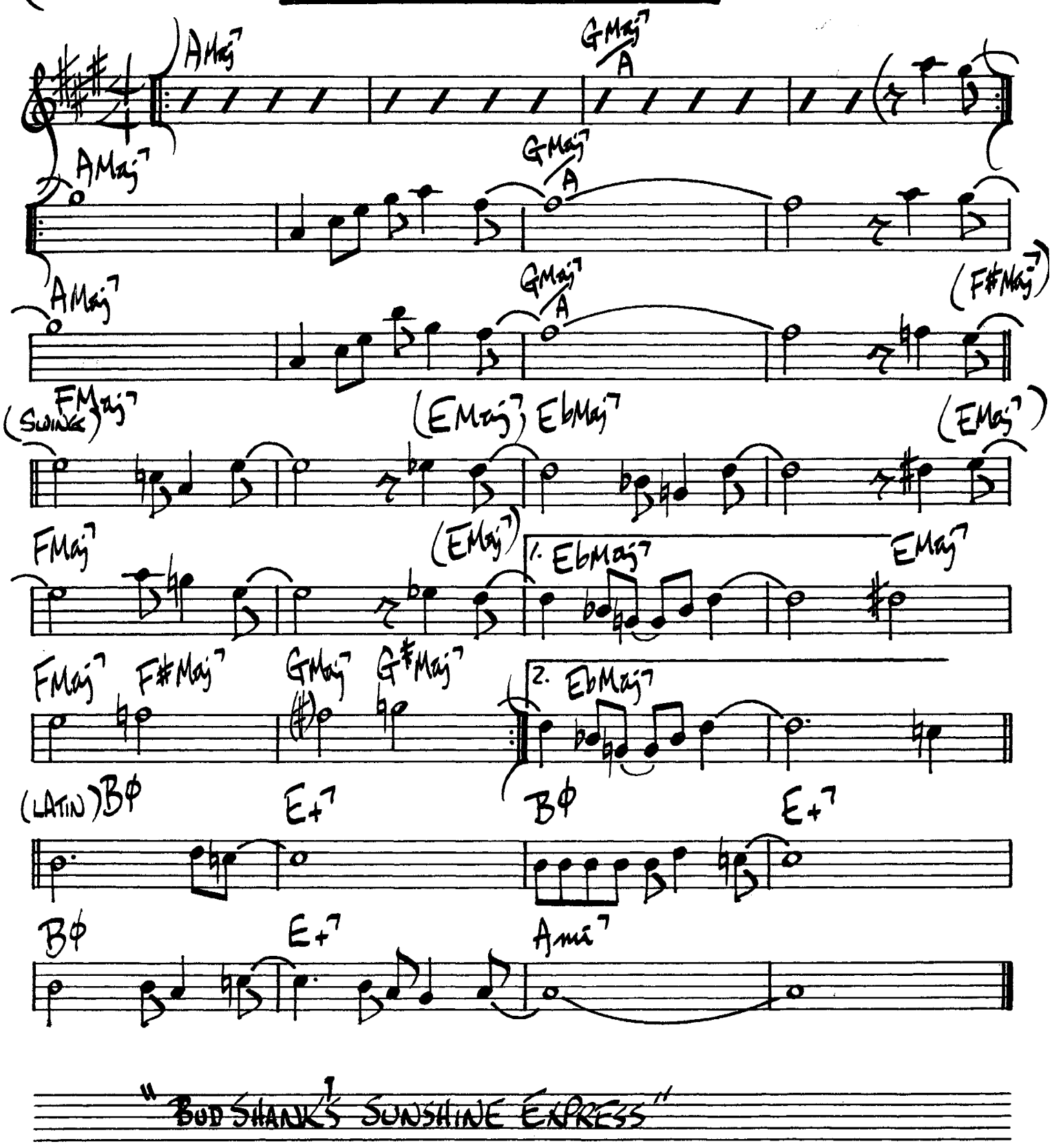

"BUD SHANK'S SUNSHINE EXPRESS"

CHAMELEON

HERBIE HANCOCK

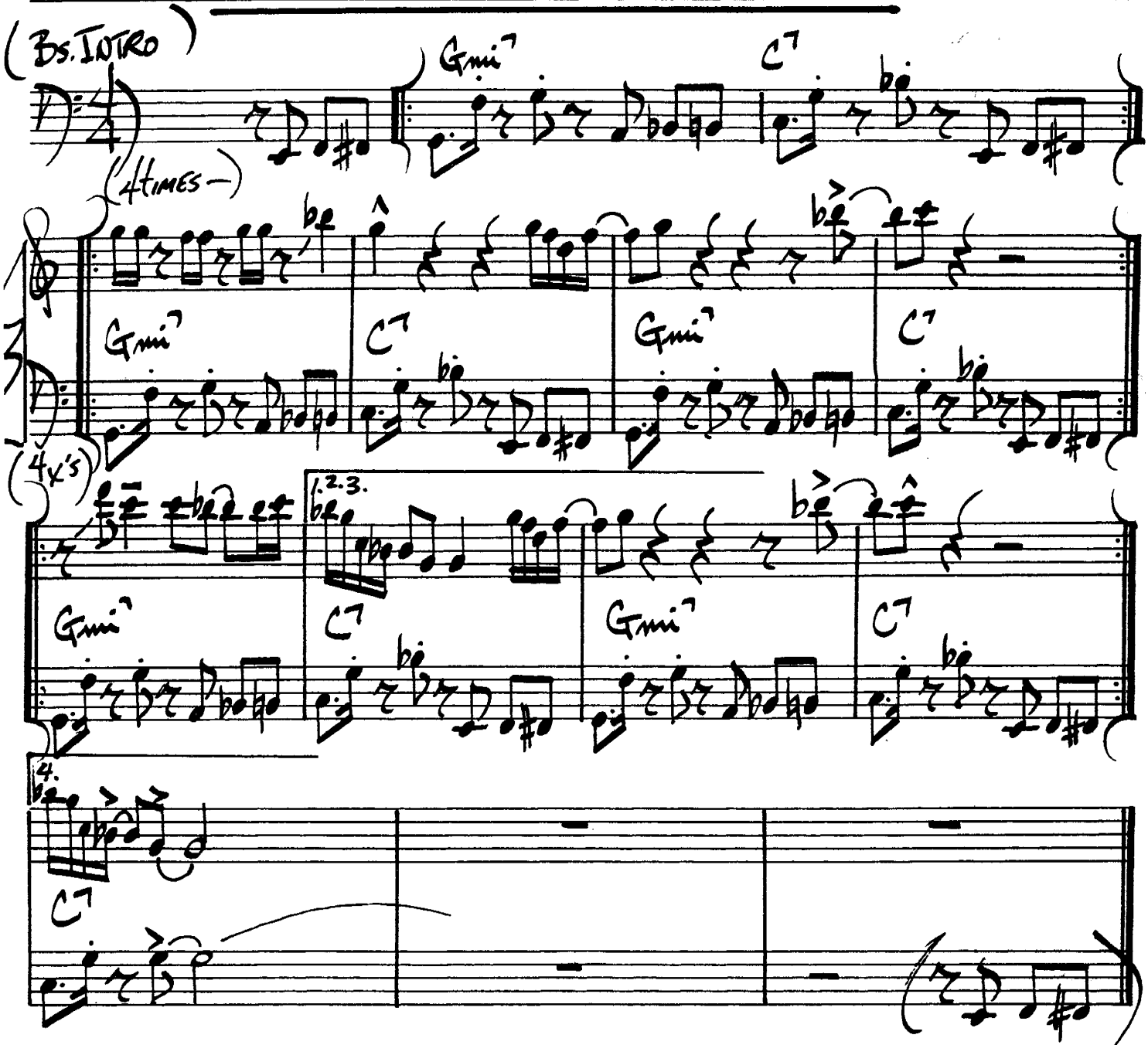

HERBIE HANCOCK — "HEADHUNTERS"

THE CHASE

TADD DAMERON

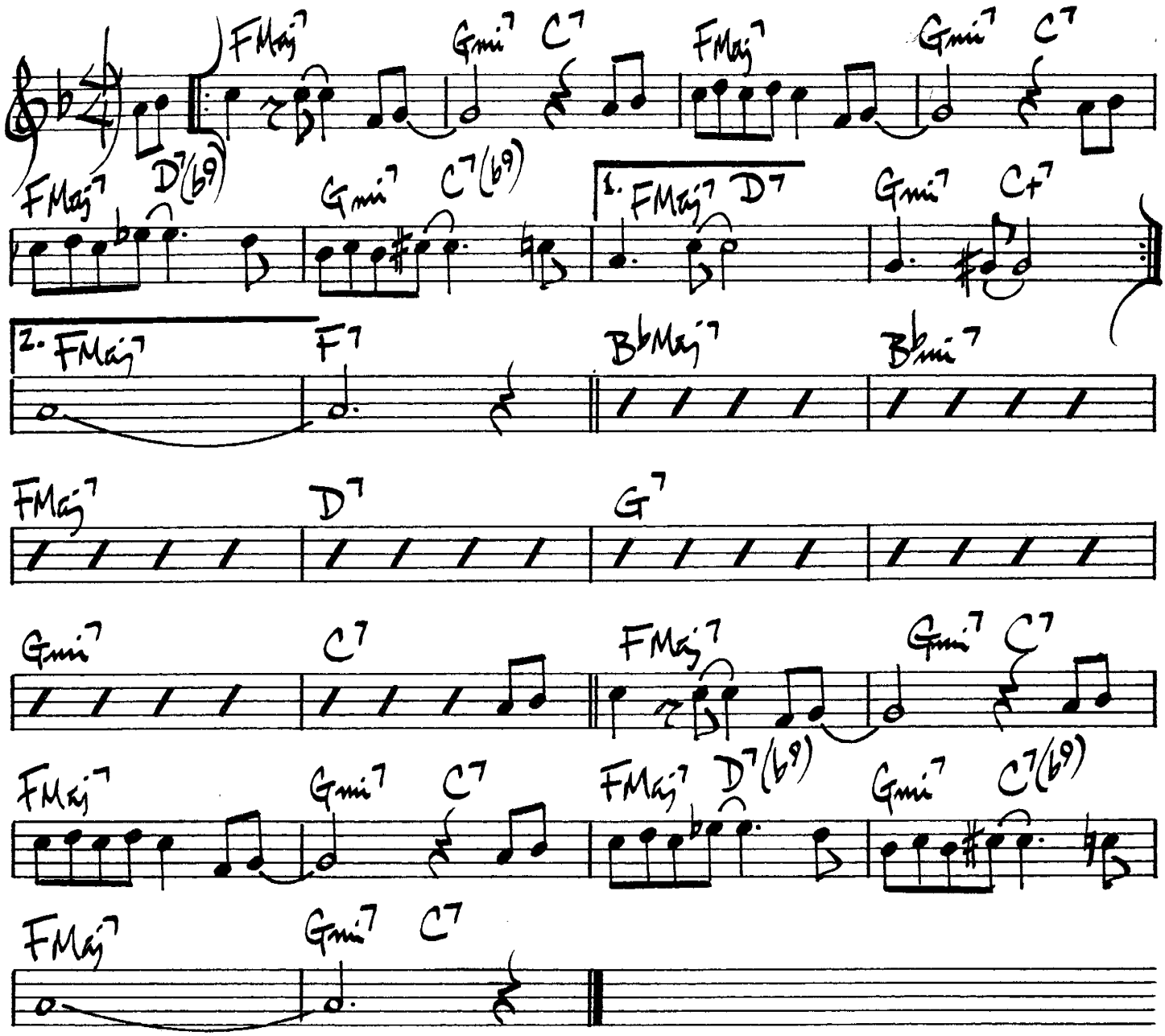

FATS NAVARRO - "PRIME SOURCE"

60.

CHEESECAKE

DEXTER GORDON

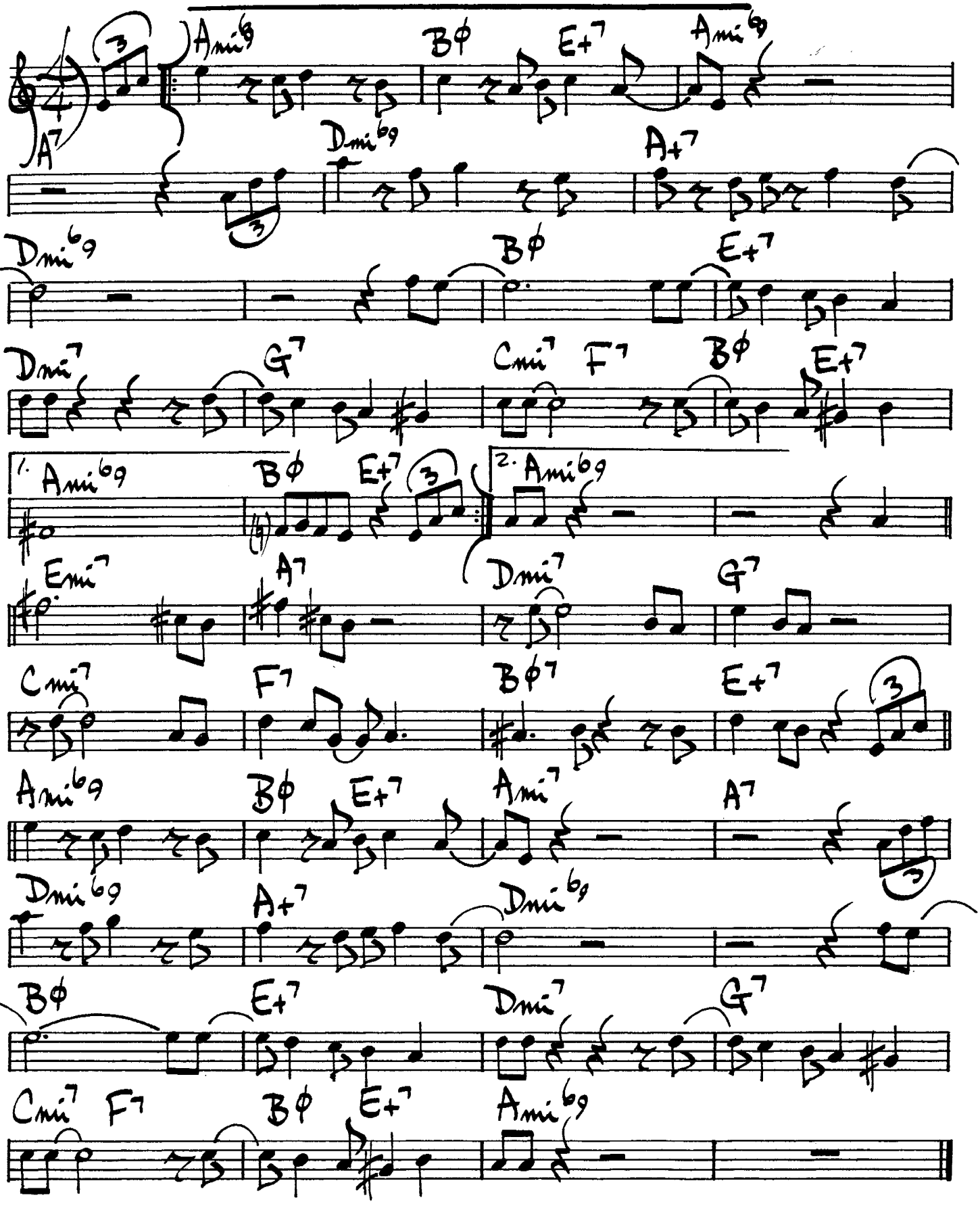

CIRCLE

MILES DAVIS

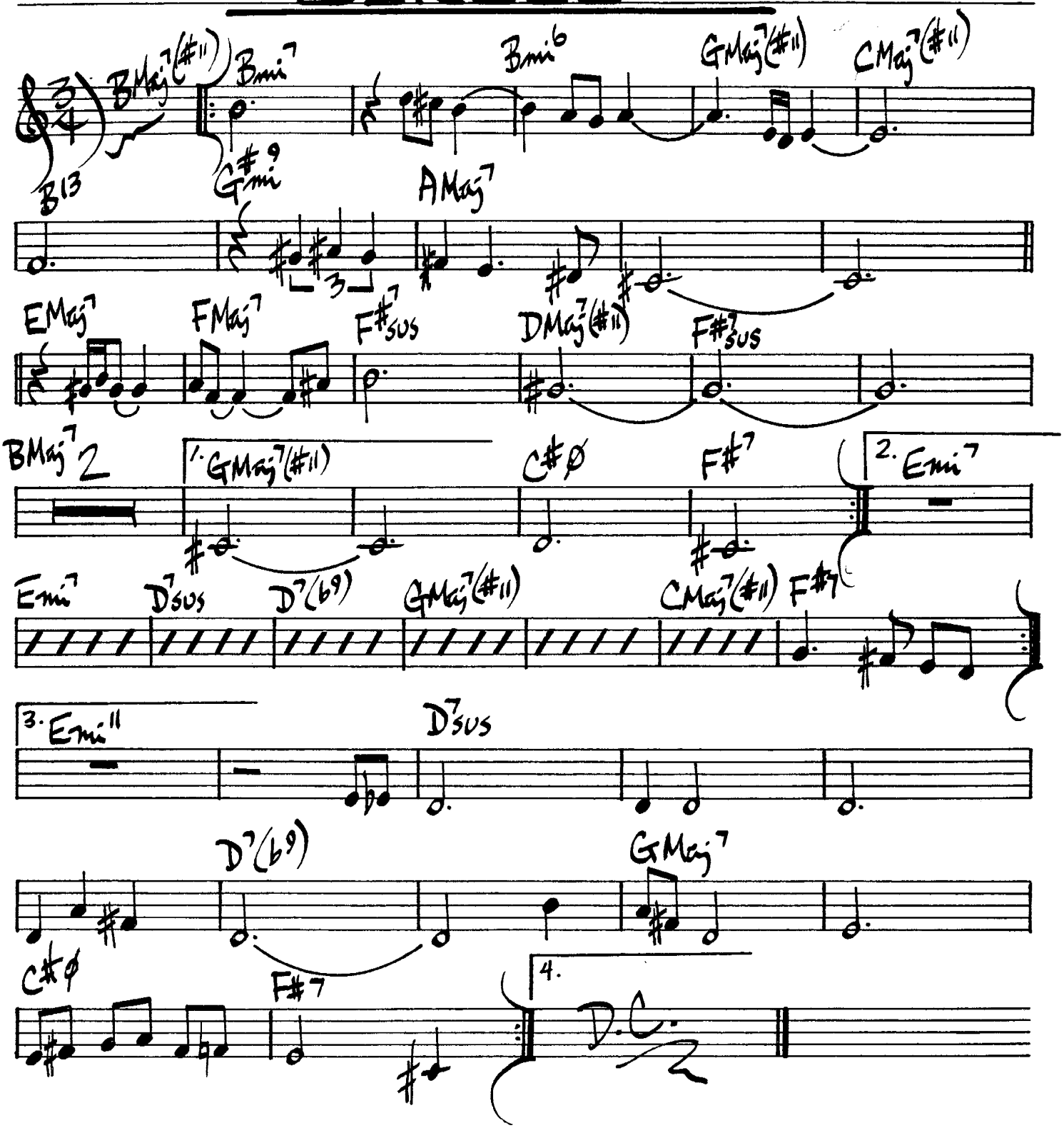

CHASIN' THE TRAIN

JOHN COLTRANE

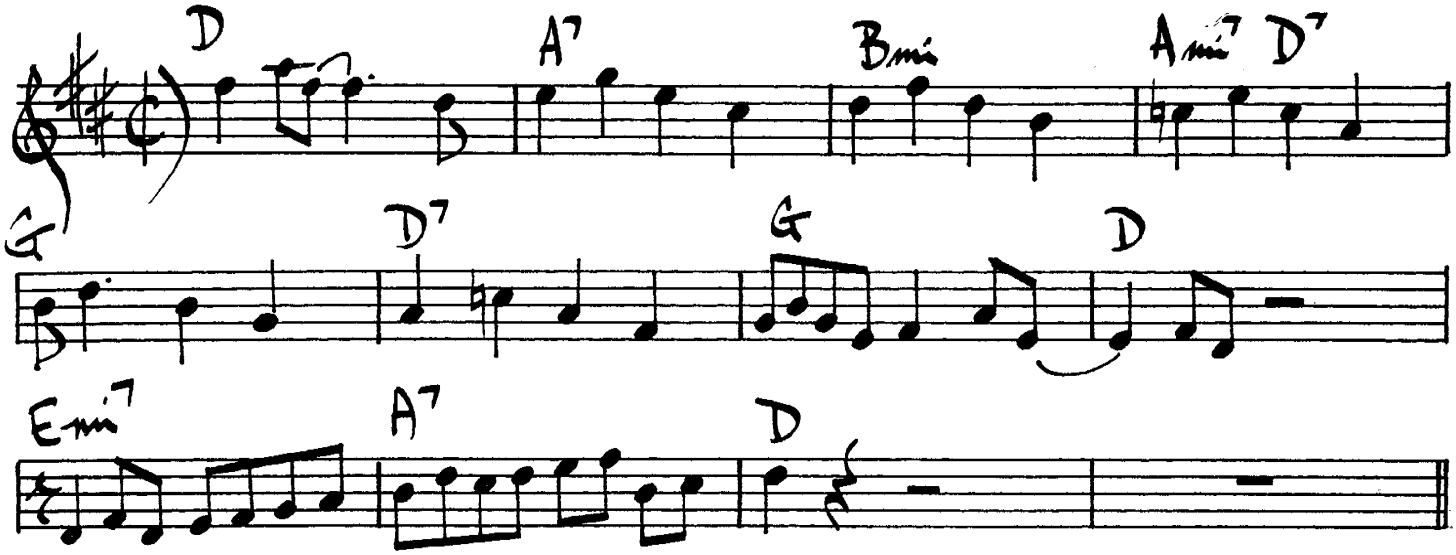

COUSIN MARY

JOHN COLTRANE

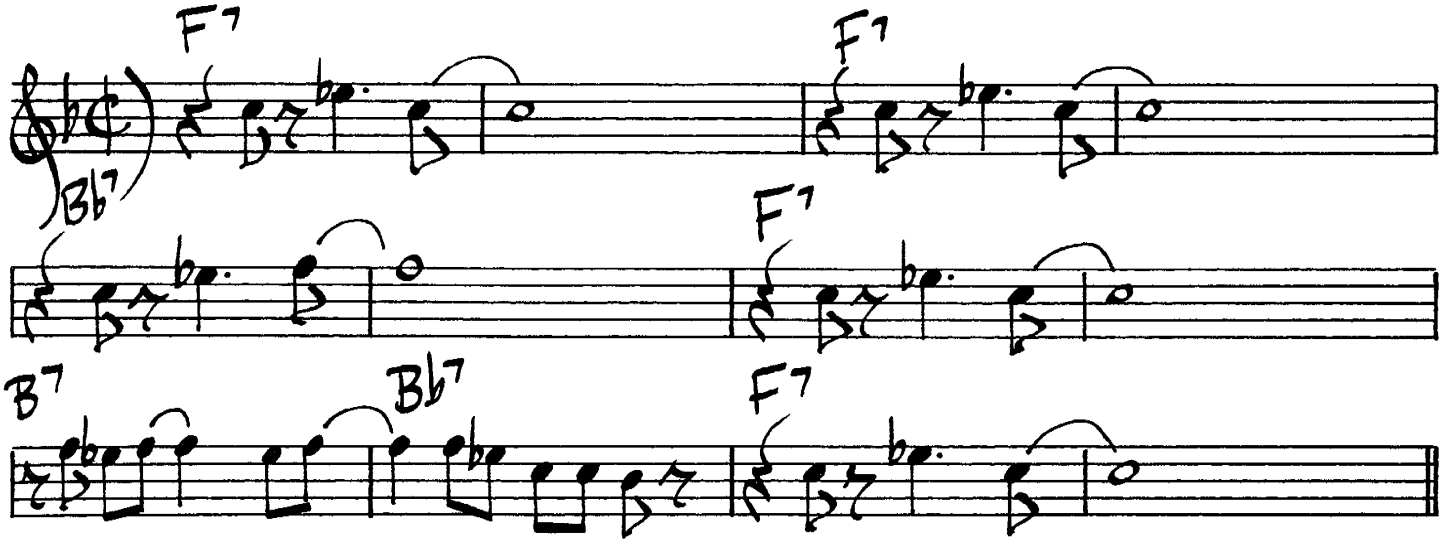

COME RAIN OR COME SHINE

MERCER / ARLEN

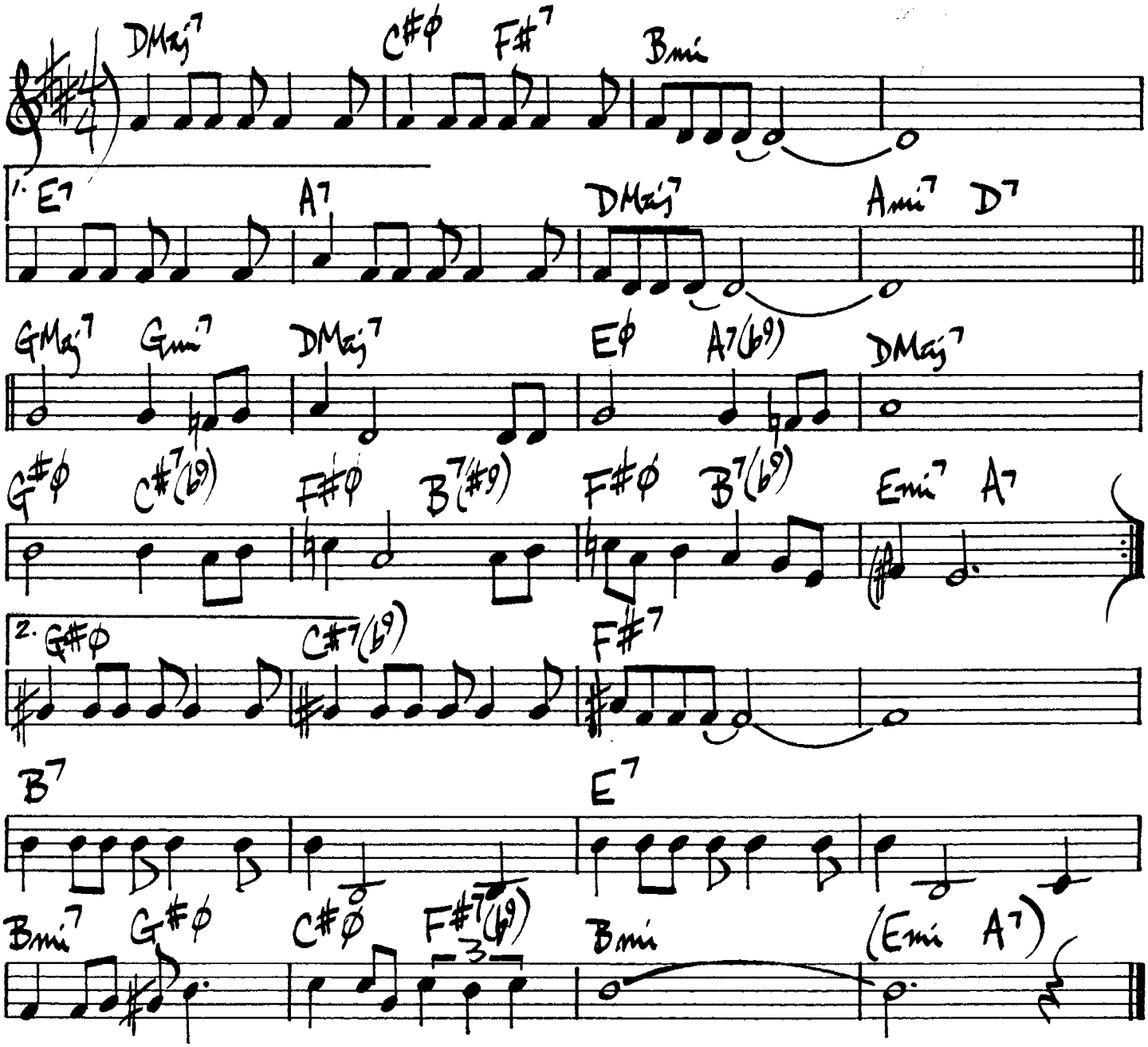

BILL EVANS - "PORTRAIT IN JAZZ"
WES MONTGOMERY - "THE GENIUS OF WES MONTGOMERY"

COMIN' HOME BABY

EARL HAGAN

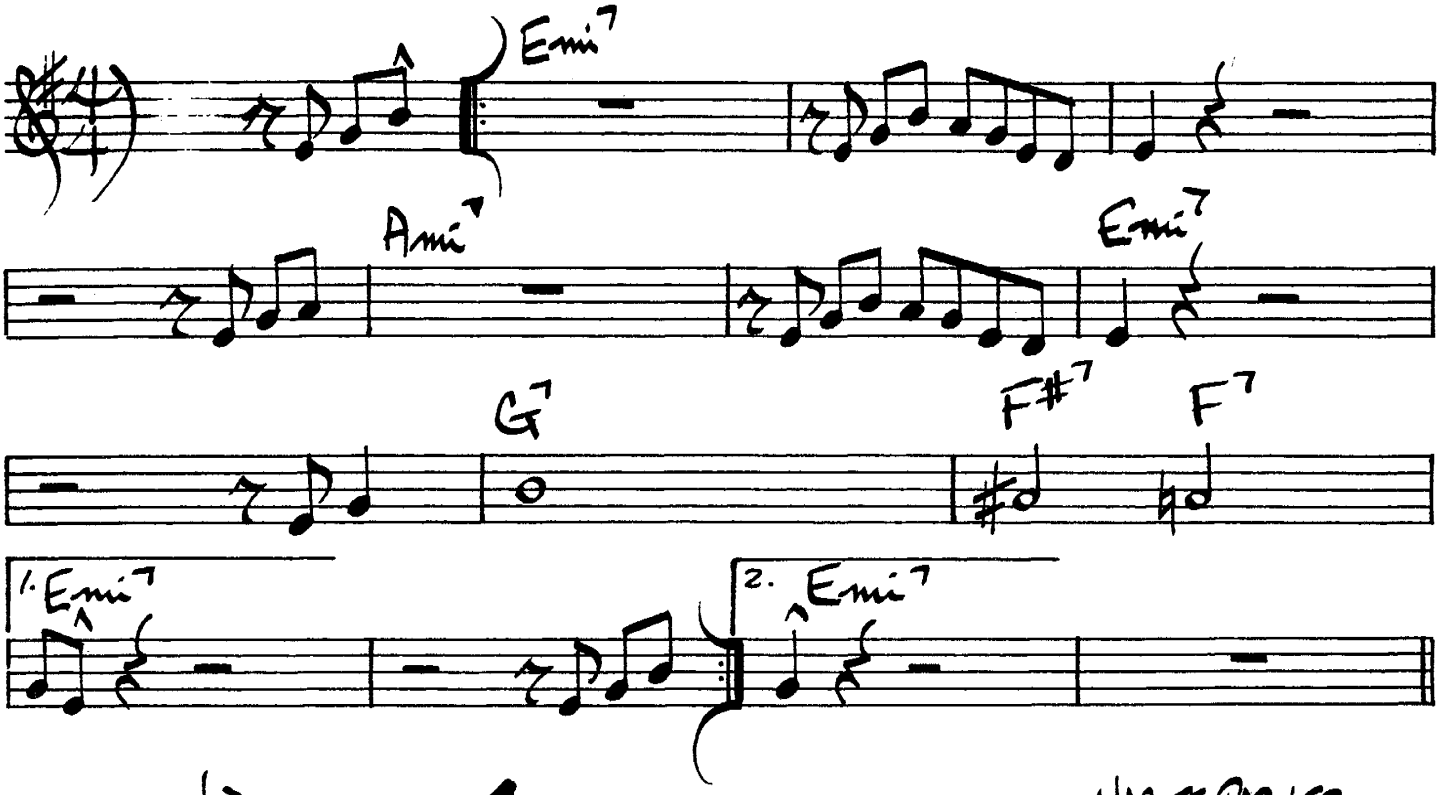

COOL BLUES

CHARLIE PARKER

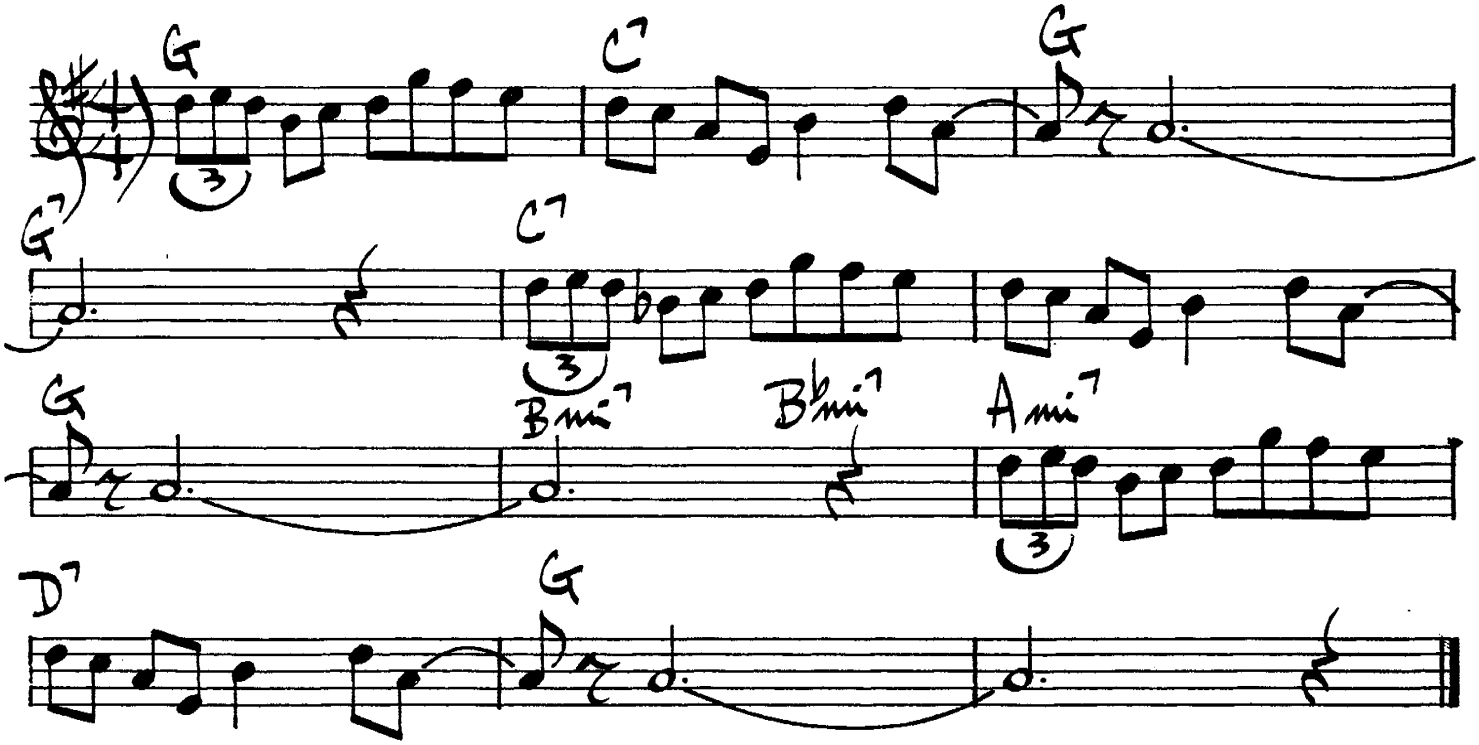

CONFESSIN' (THAT I LOVE YOU)

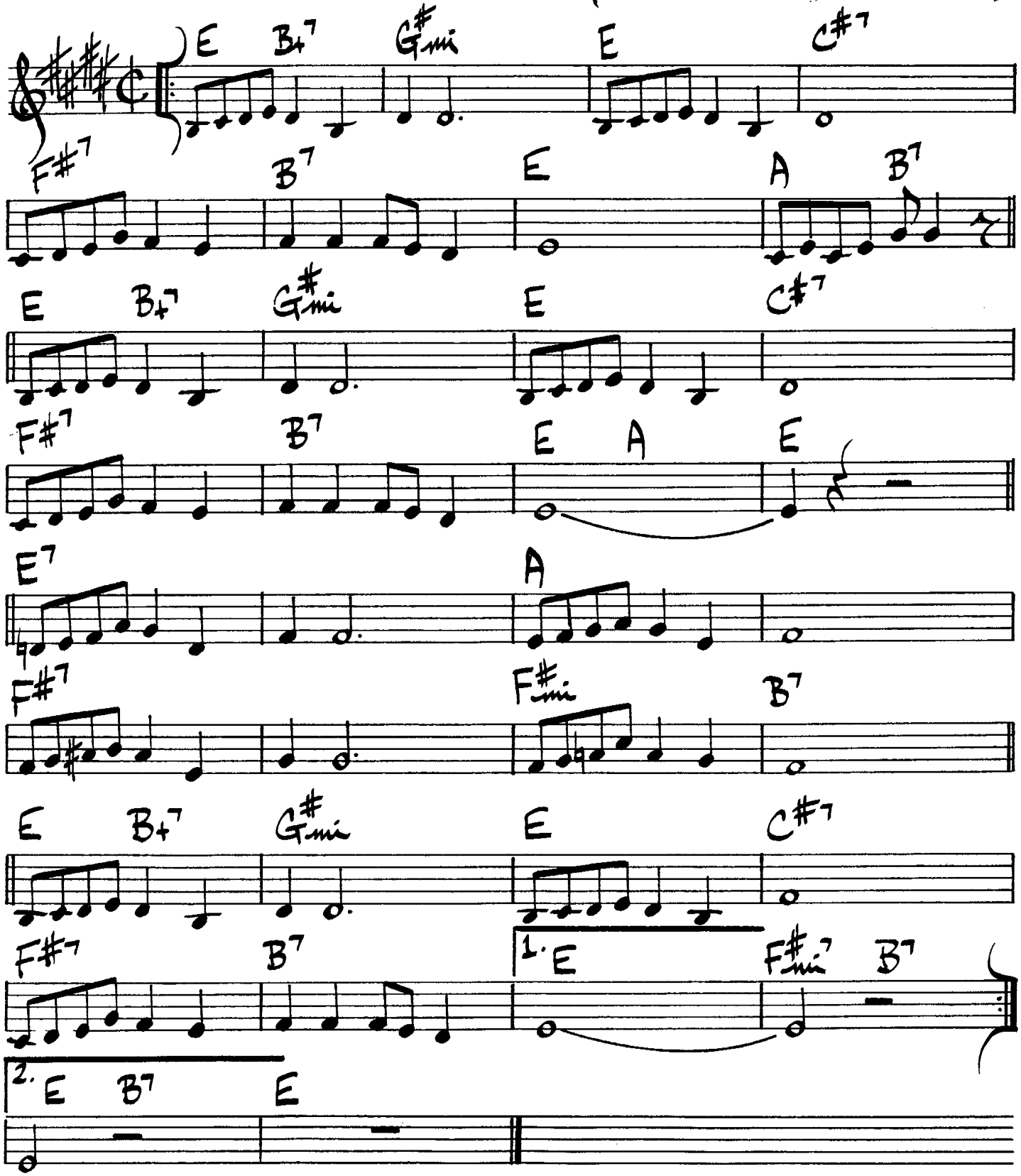

COOKIN'

LOU DONALDSON

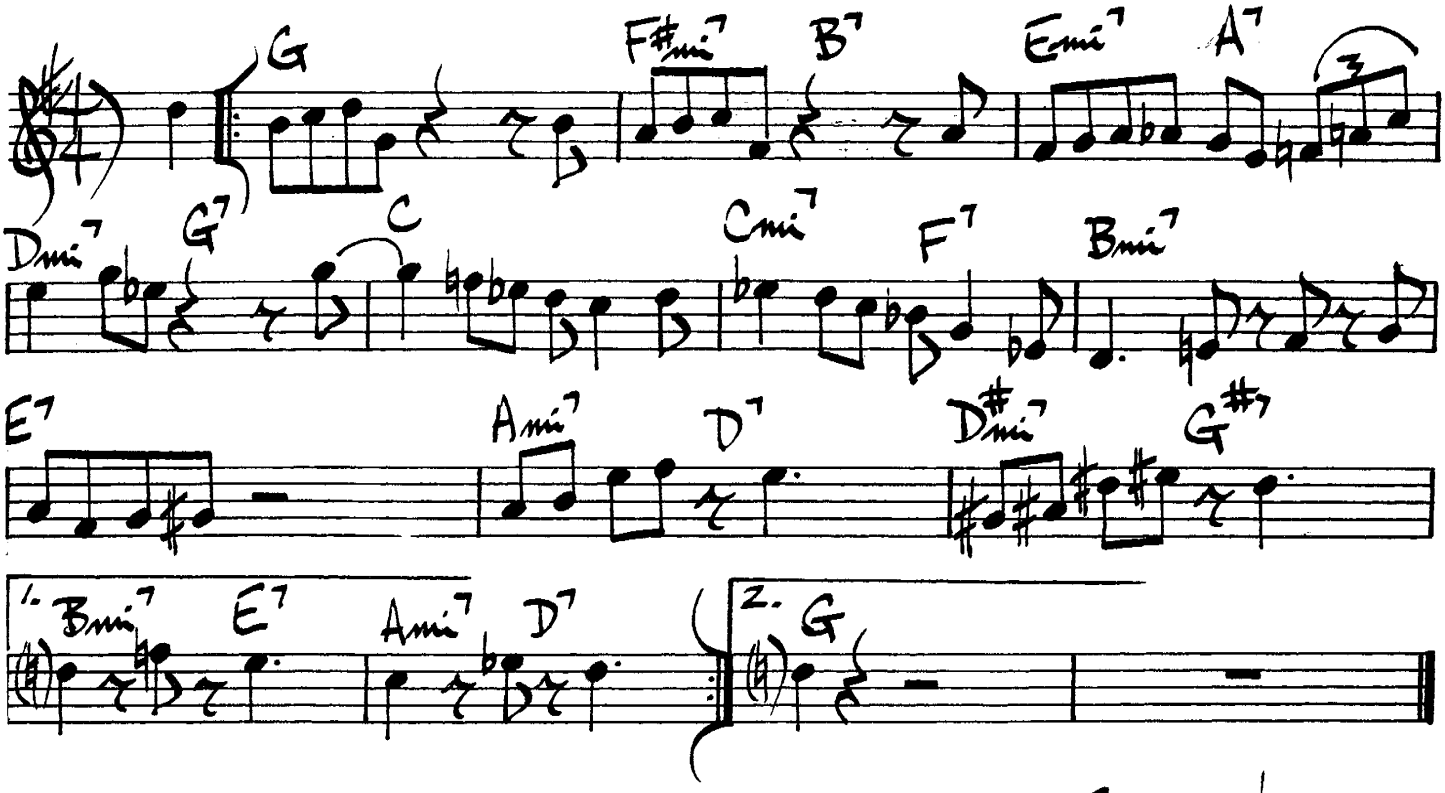

THE CORE

FREDDIE HUBBARD

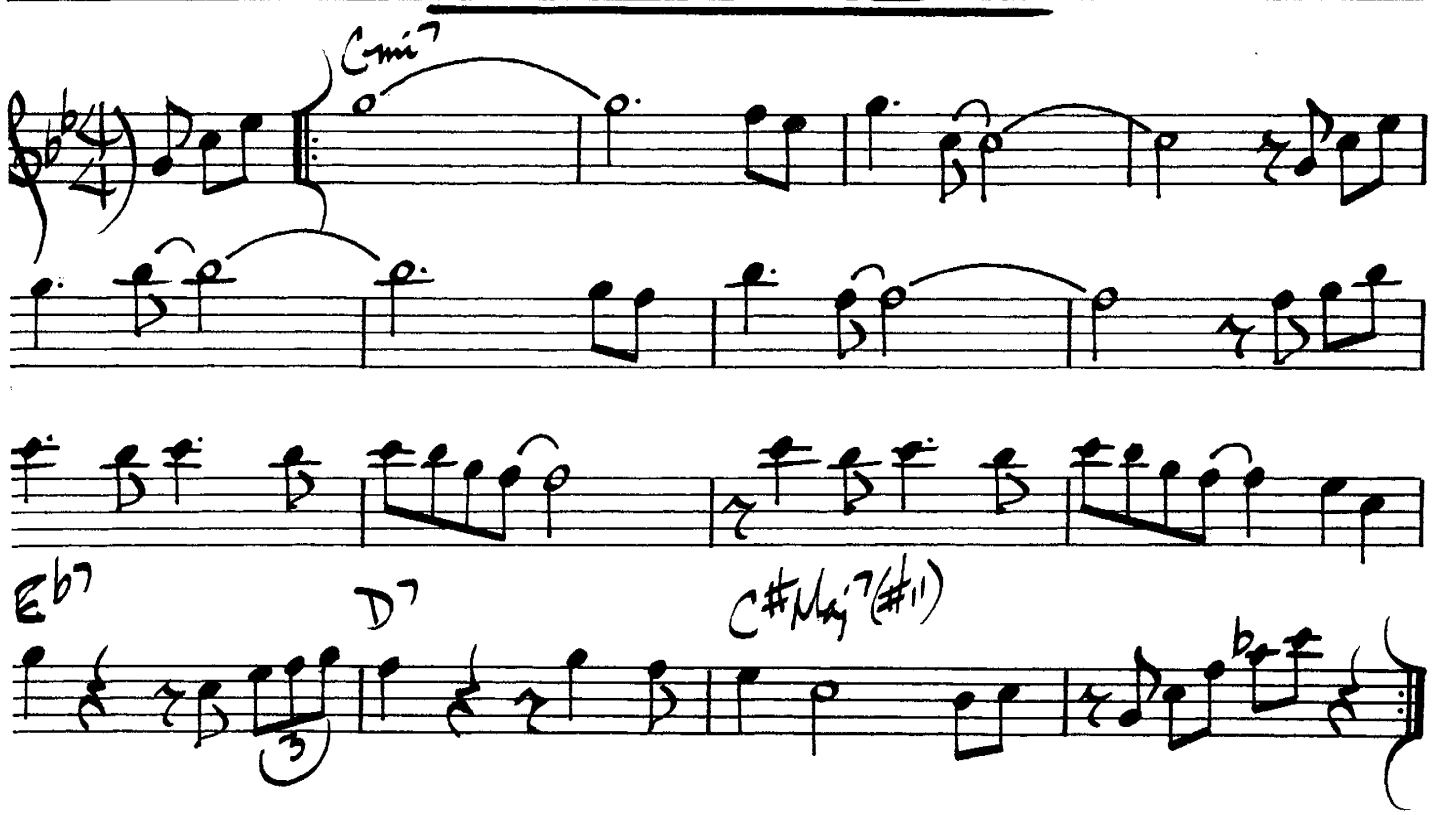

CRAZEOLOGY

BUD POWELL

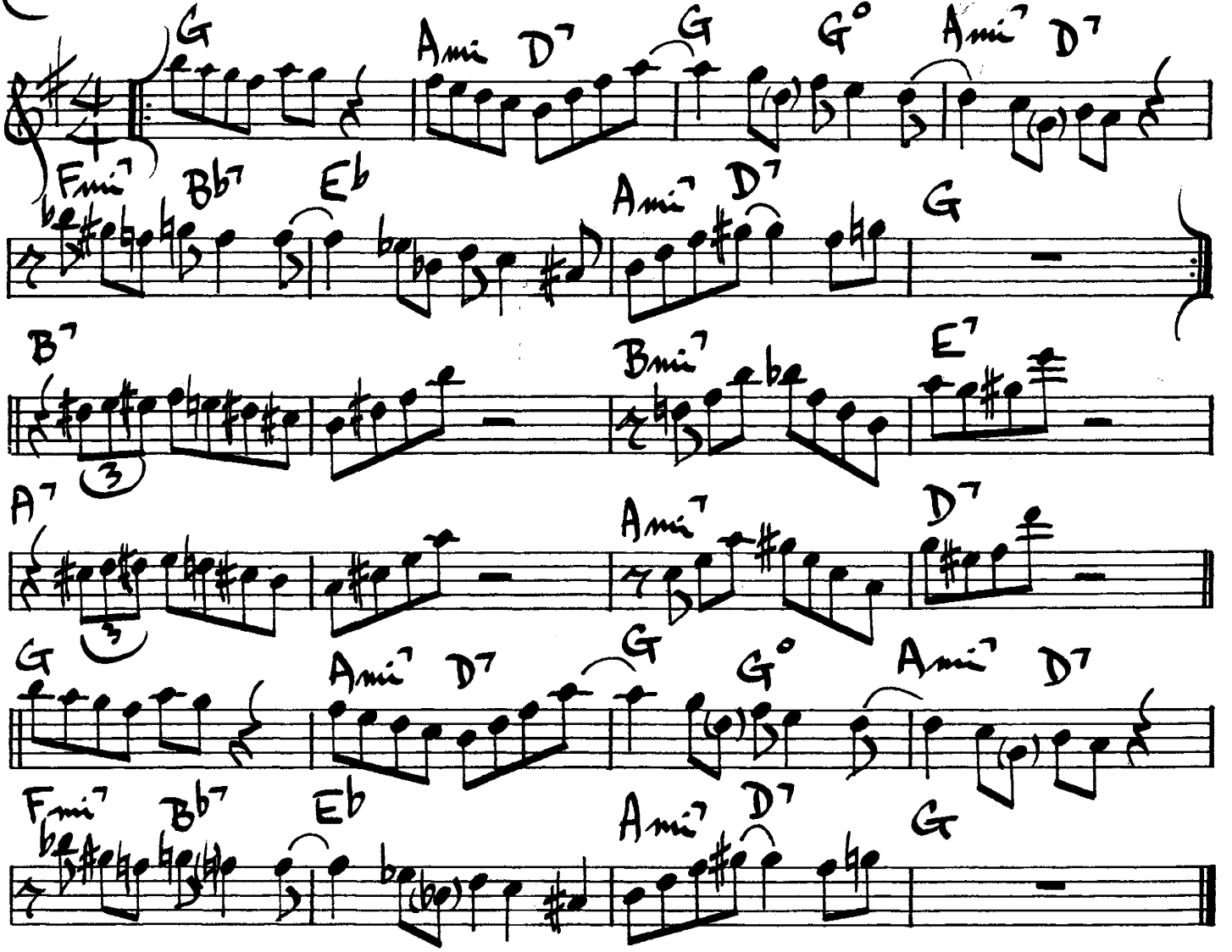

CRISS CROSS

THELONIUS MONK

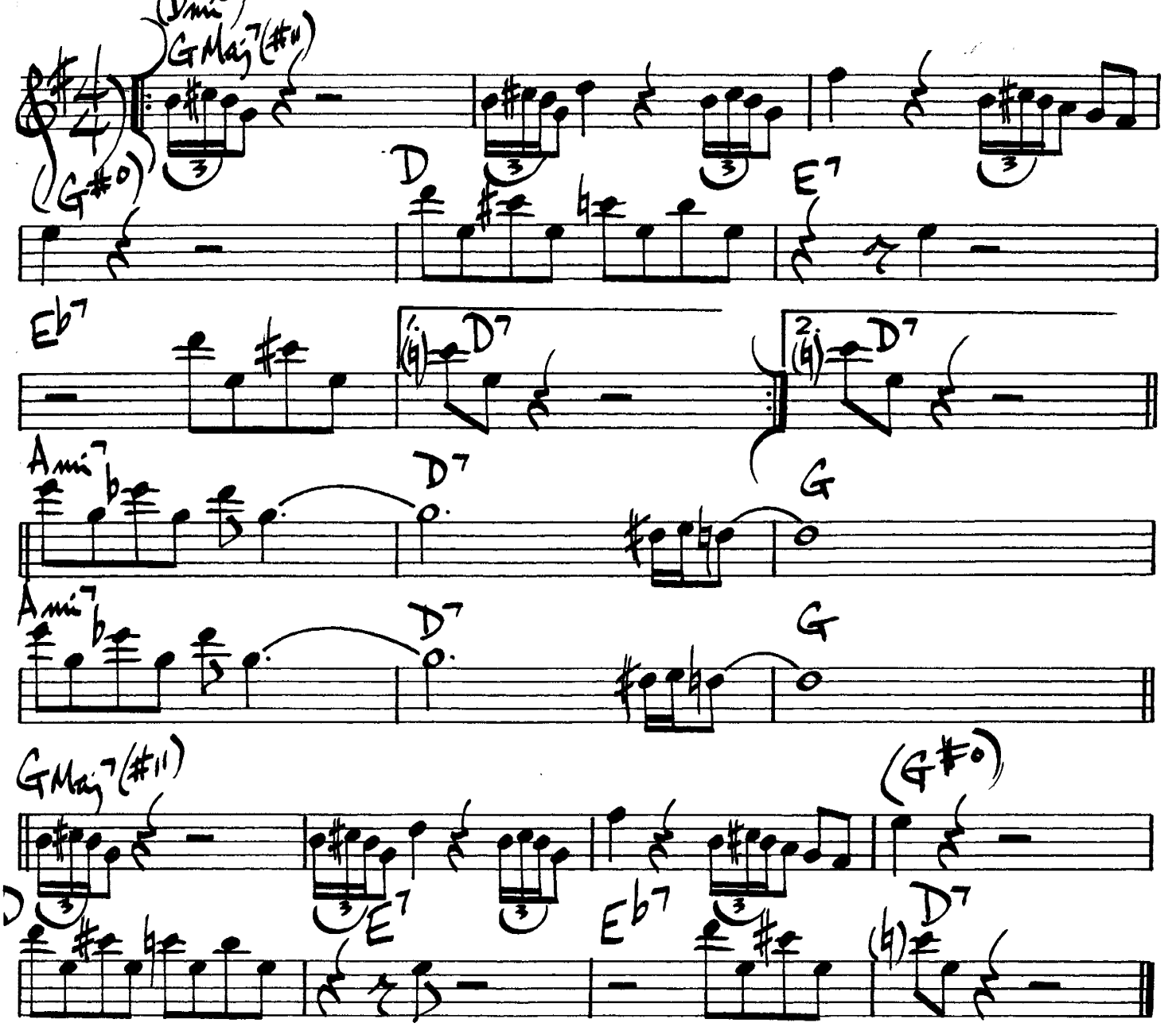

CUTE

NEIL HEFTI

(SWING)

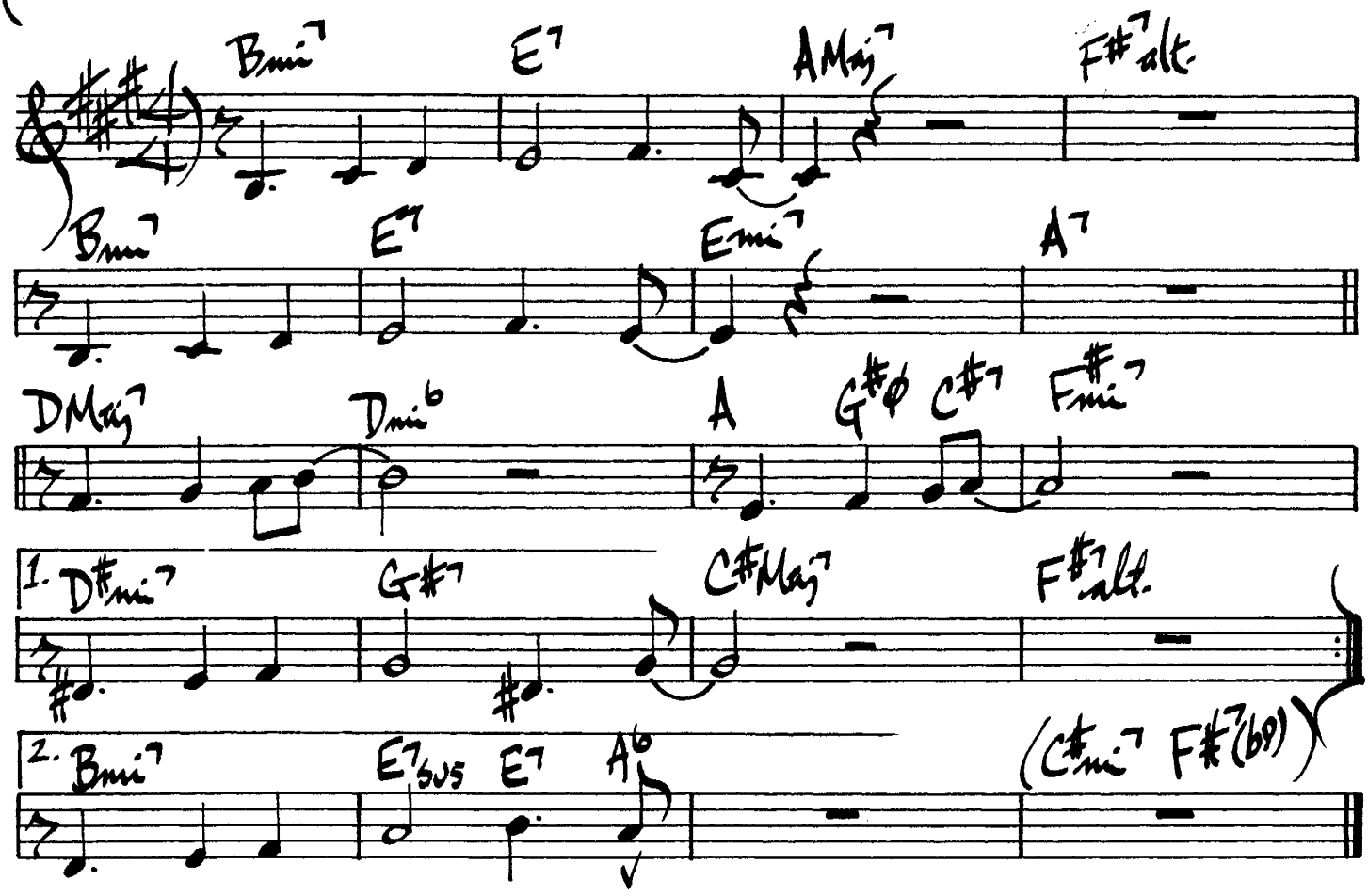

PAUL CHAMBERS/HAMPTON HAWES - "EAST WEST CONTROVERSY" ||

DUFF

HAMPTON HAWES

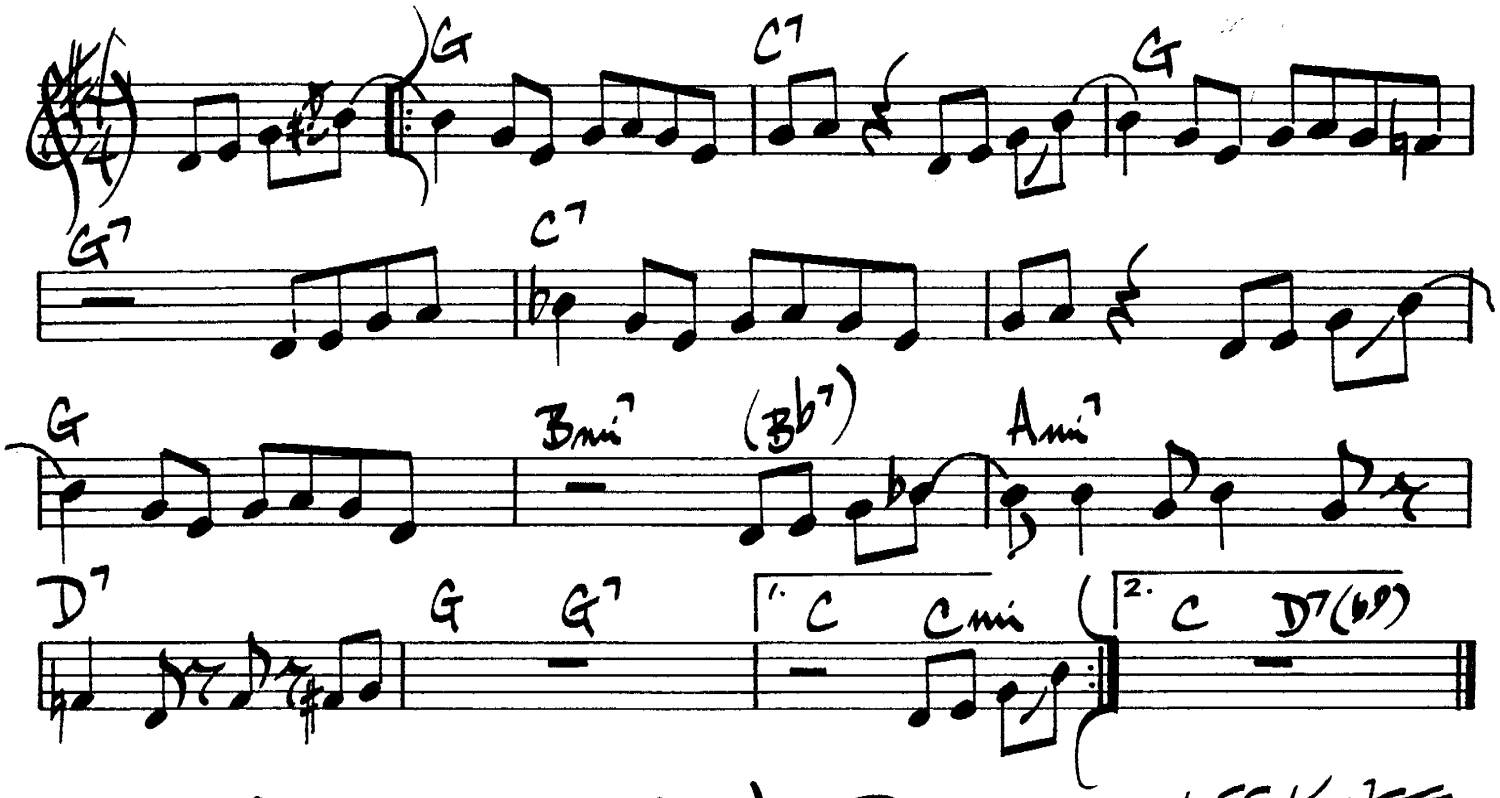

CORK'N'BIB

LEE KONITZ

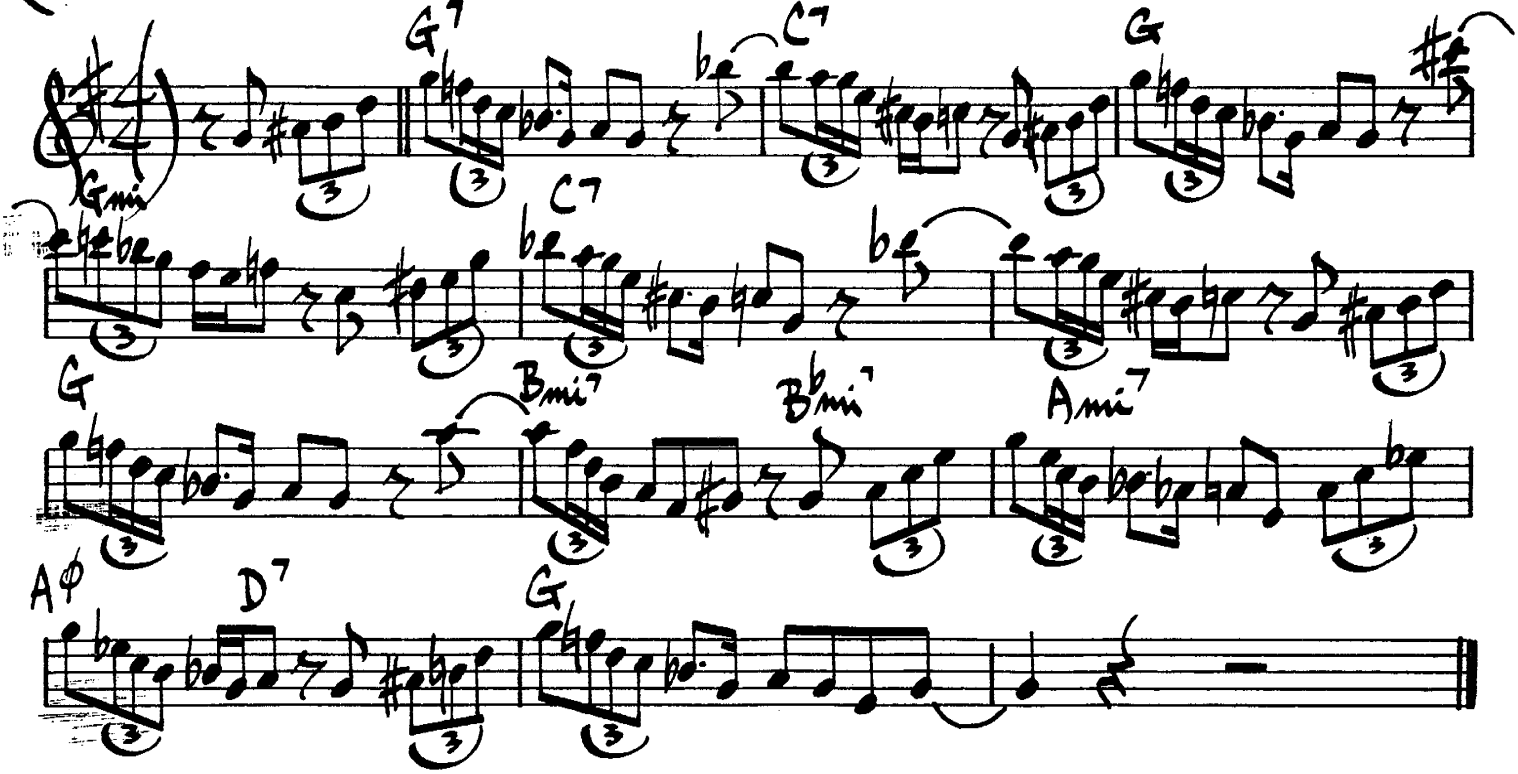

A DAY IN VIENNA

SLIDE HAMPTON

(BRIGHT LATIN OR SWING)

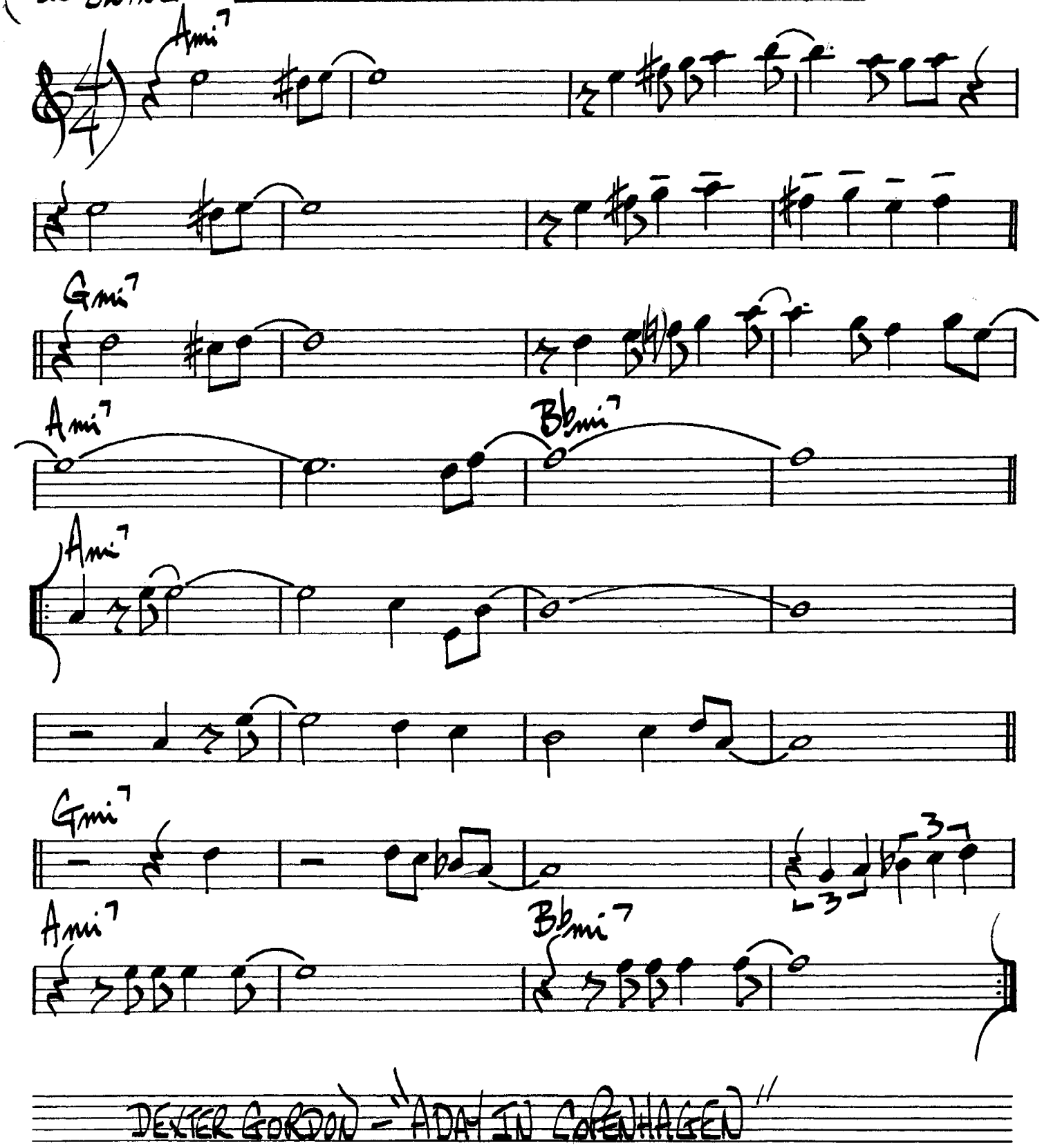

DEXTER GORDON - "A DAY IN COPENHAGEN"

DEEP PURPLE

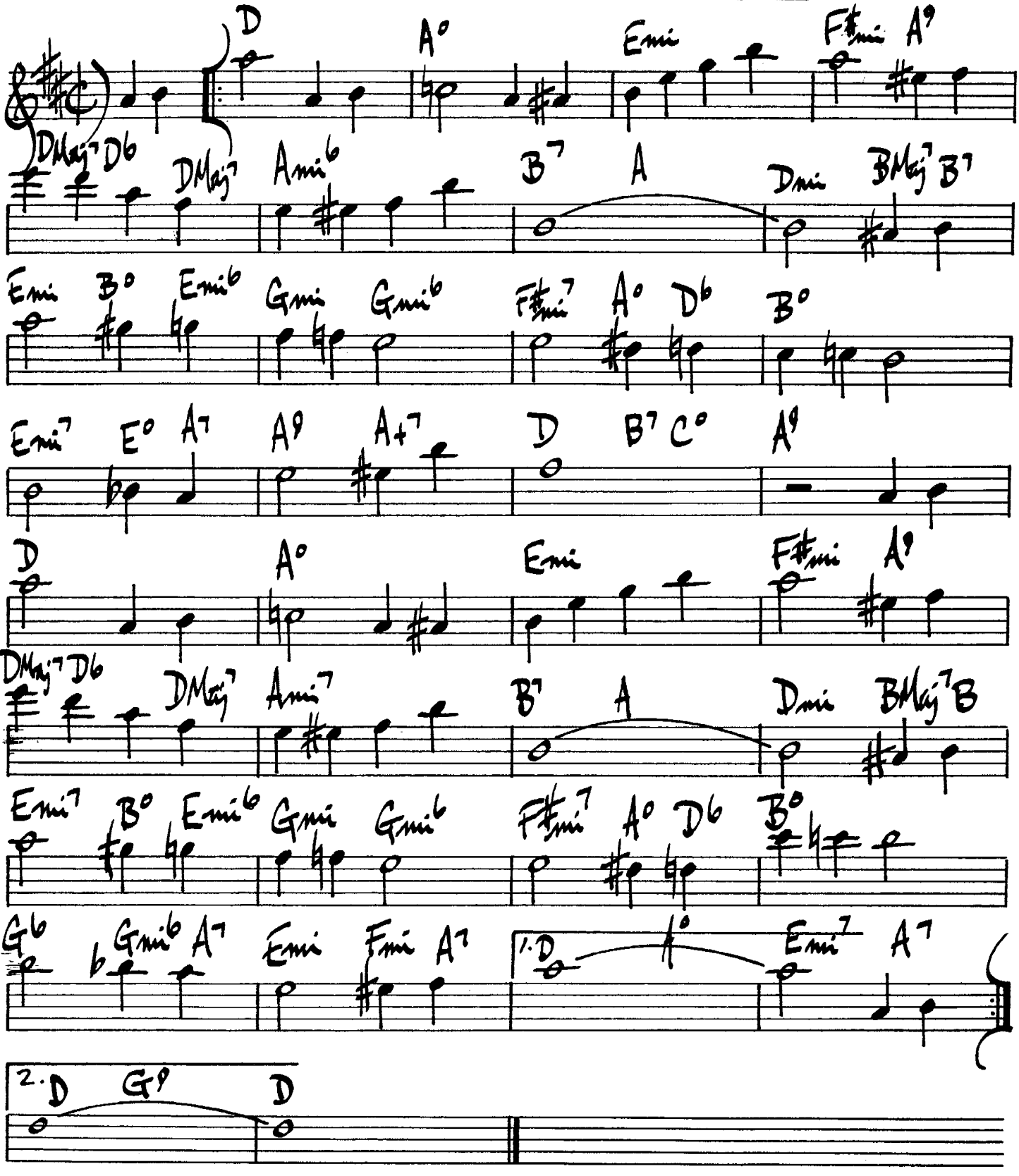
D A° Emi F#mi A9
DMaj7 D6 DMaj7 Ami6 B7 A Dmi BMaj7 B7
Emi B° Emi6 Gmi Gmi6 F#mi7 A° D6 B°
Emi7 E° A7 A9 A+7 D B7 C° A9
D A° Emi F#mi A9
DMaj7 D6 DMaj7 Ami7 B7 A Dmi BMaj7 B
Emi7 B° Emi6 Gmi Gmi6 F#mi7 A° D6 B°
G6 Gmi6 A7 Emi Fmi A7 1. D E° Emi7 A7
2. D G9 D

DEWEY SQUARE

CHARLIE PARKER

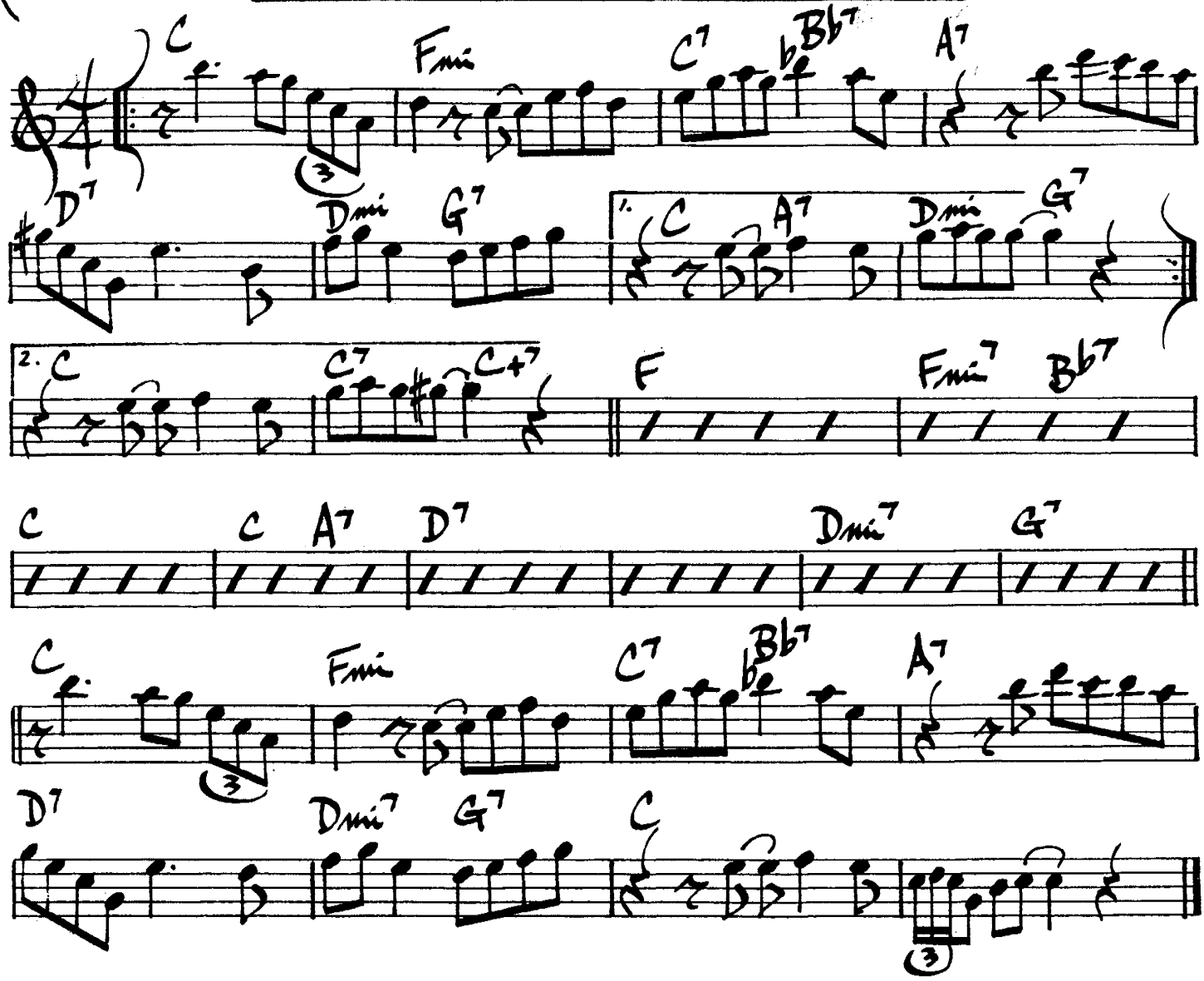

74.

DIANE

RAPEE / POLLACK

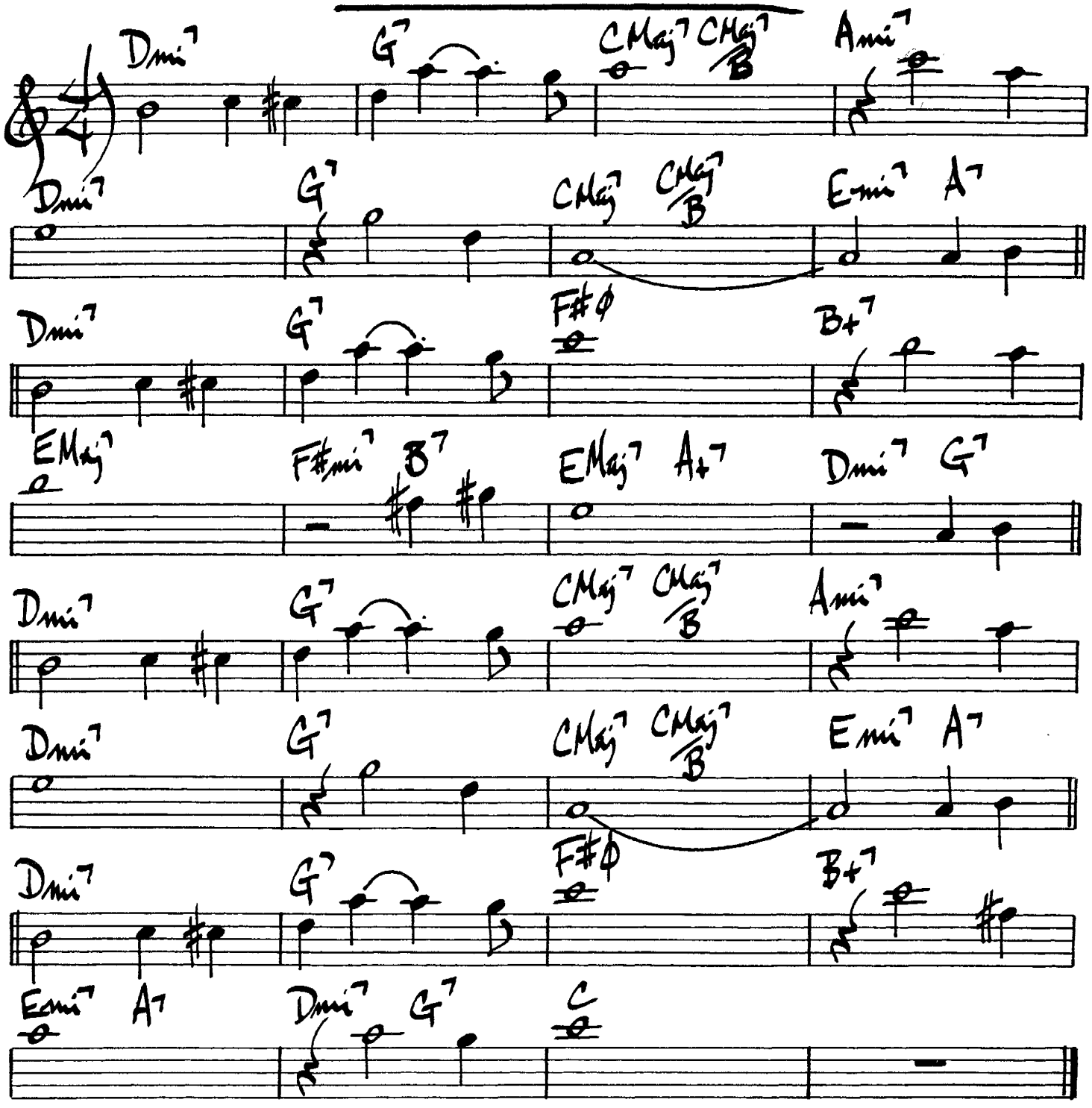

MILES DAVIS – "WORKIN' & STEAMIN'"

DINDI

A.C. JOBIM

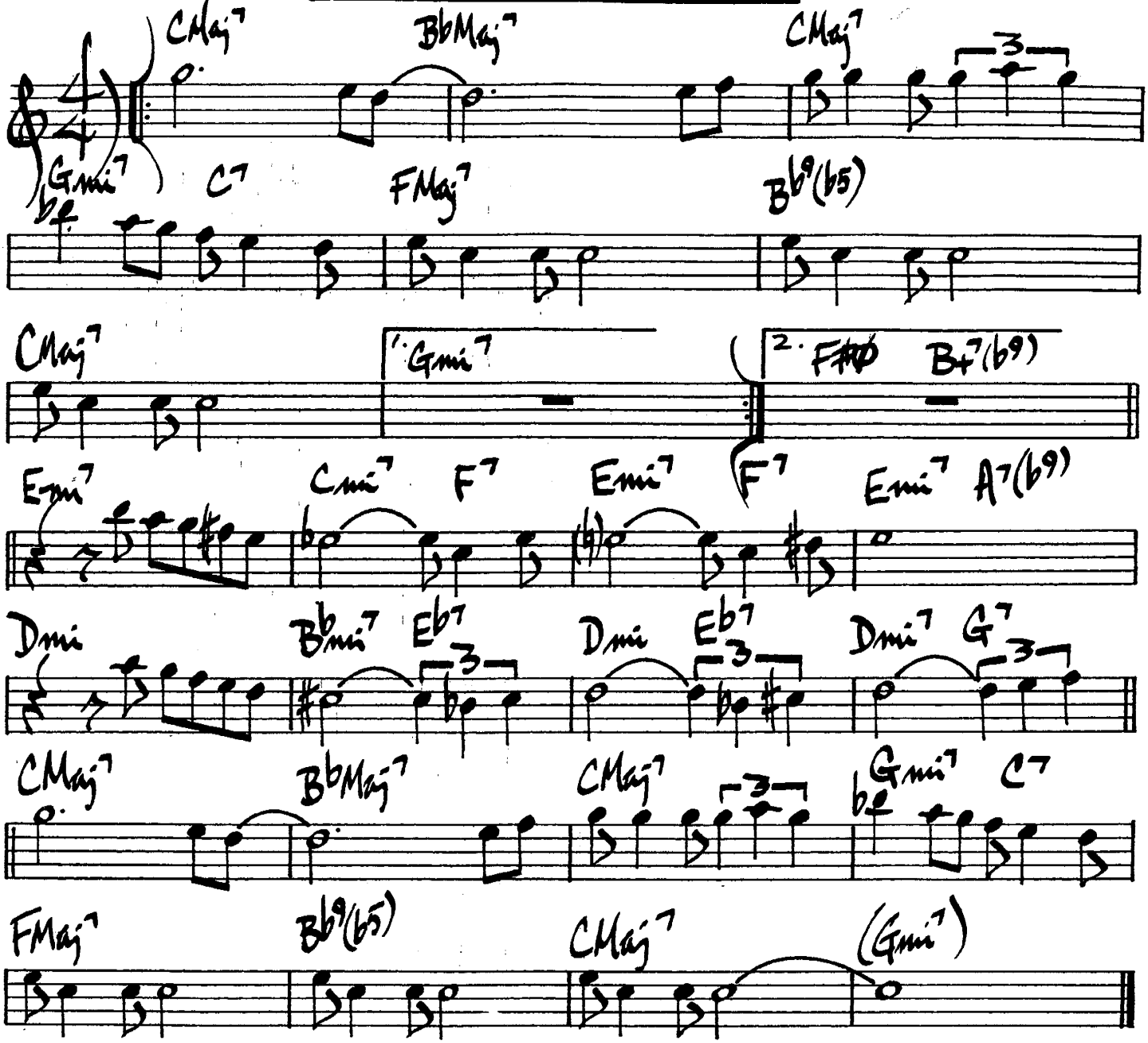

WAYNE SHORTER – "SUPER NOVA"
WILLIE BOBO – "HELL OF AN ACT TO FOLLOW"

DOMINGO

BENNY GOLSON

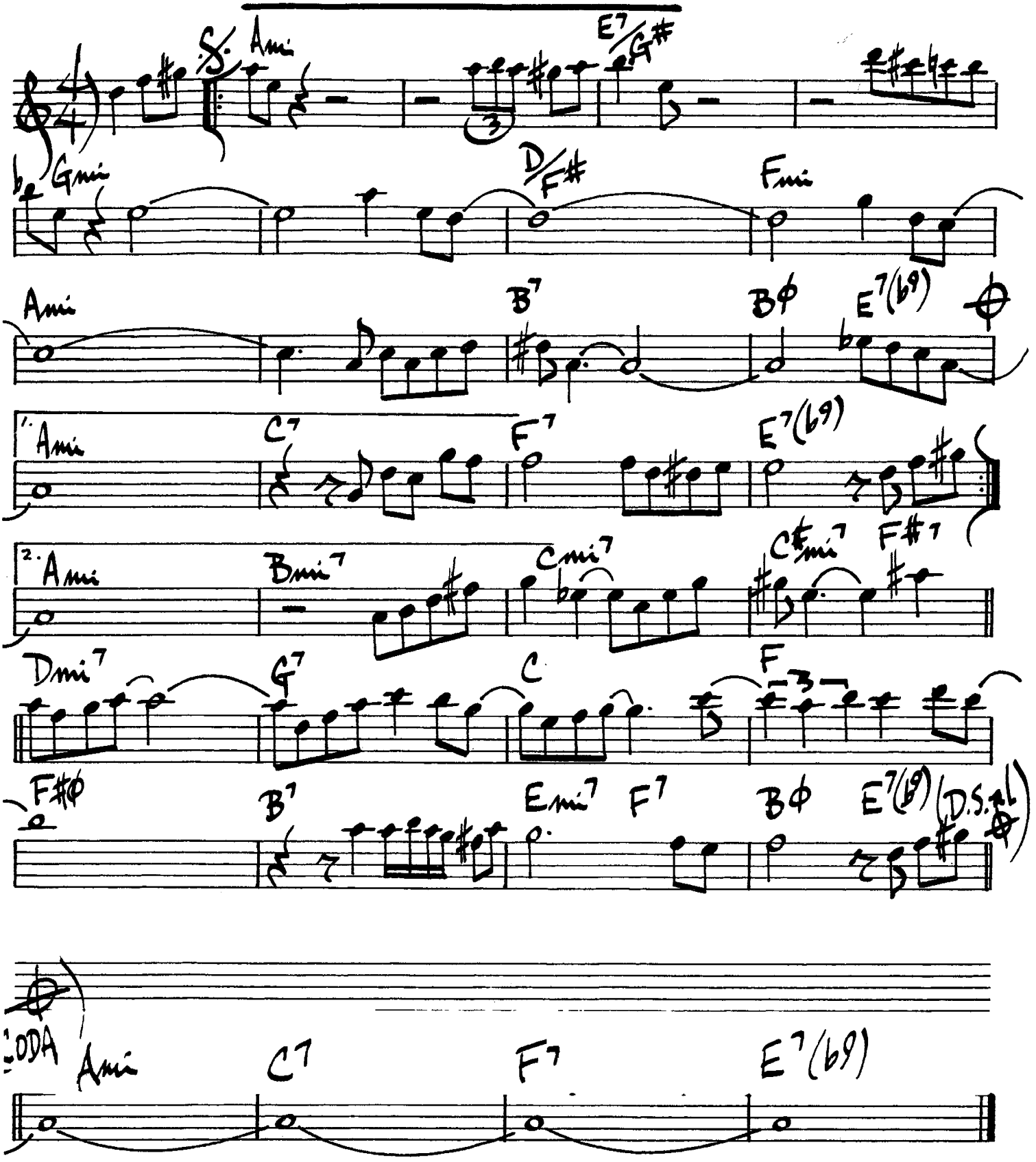

ELLINGTON + RUSSELL '77

DO NOTHING TILL YOU HEAR FROM ME

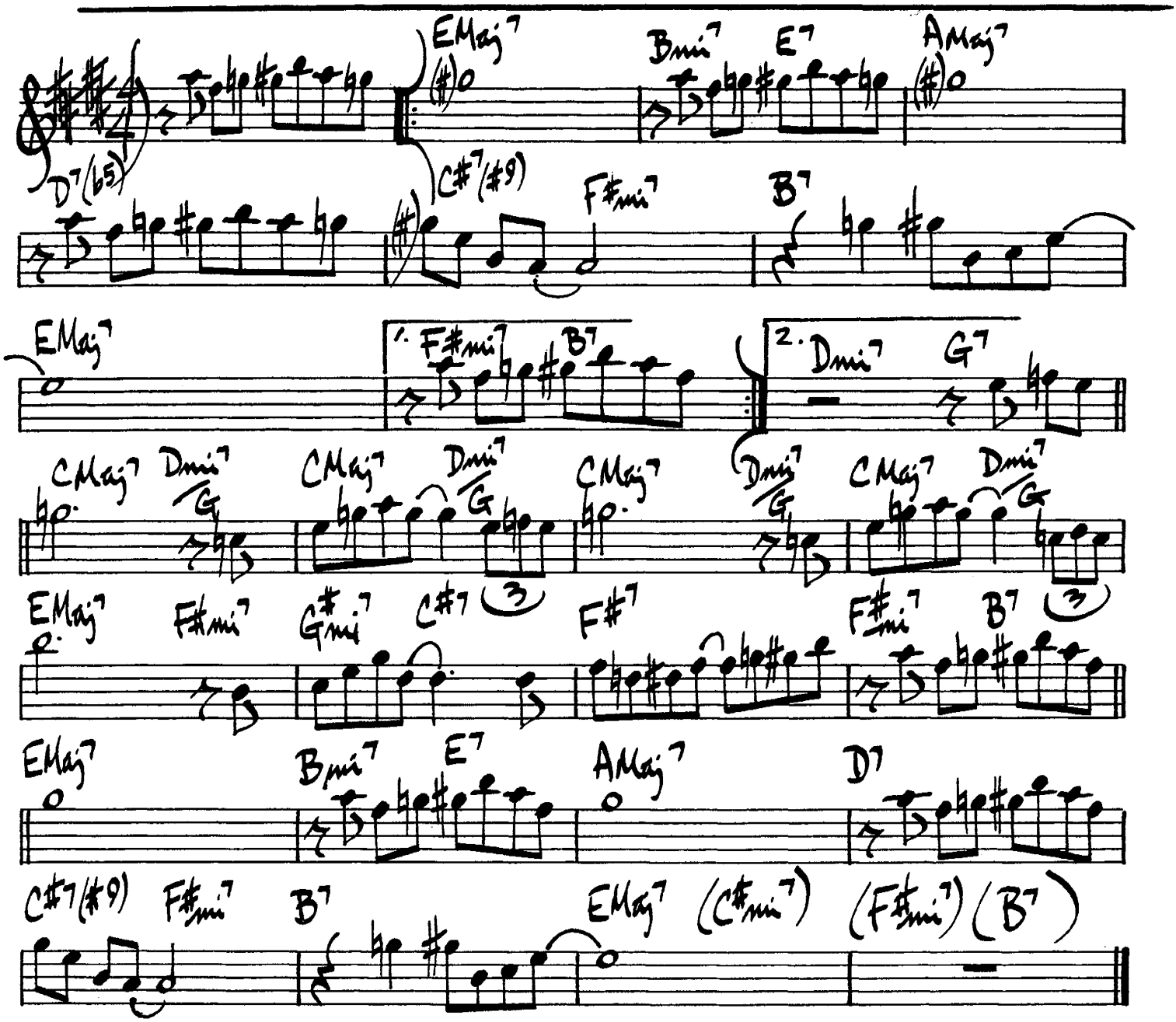

COOTIE WILLIAMS / REX STEWART – "THE BIG CHALENGE"

78.

DOWN FOR DOUBLE

FREDDIE GREEN

♩=107

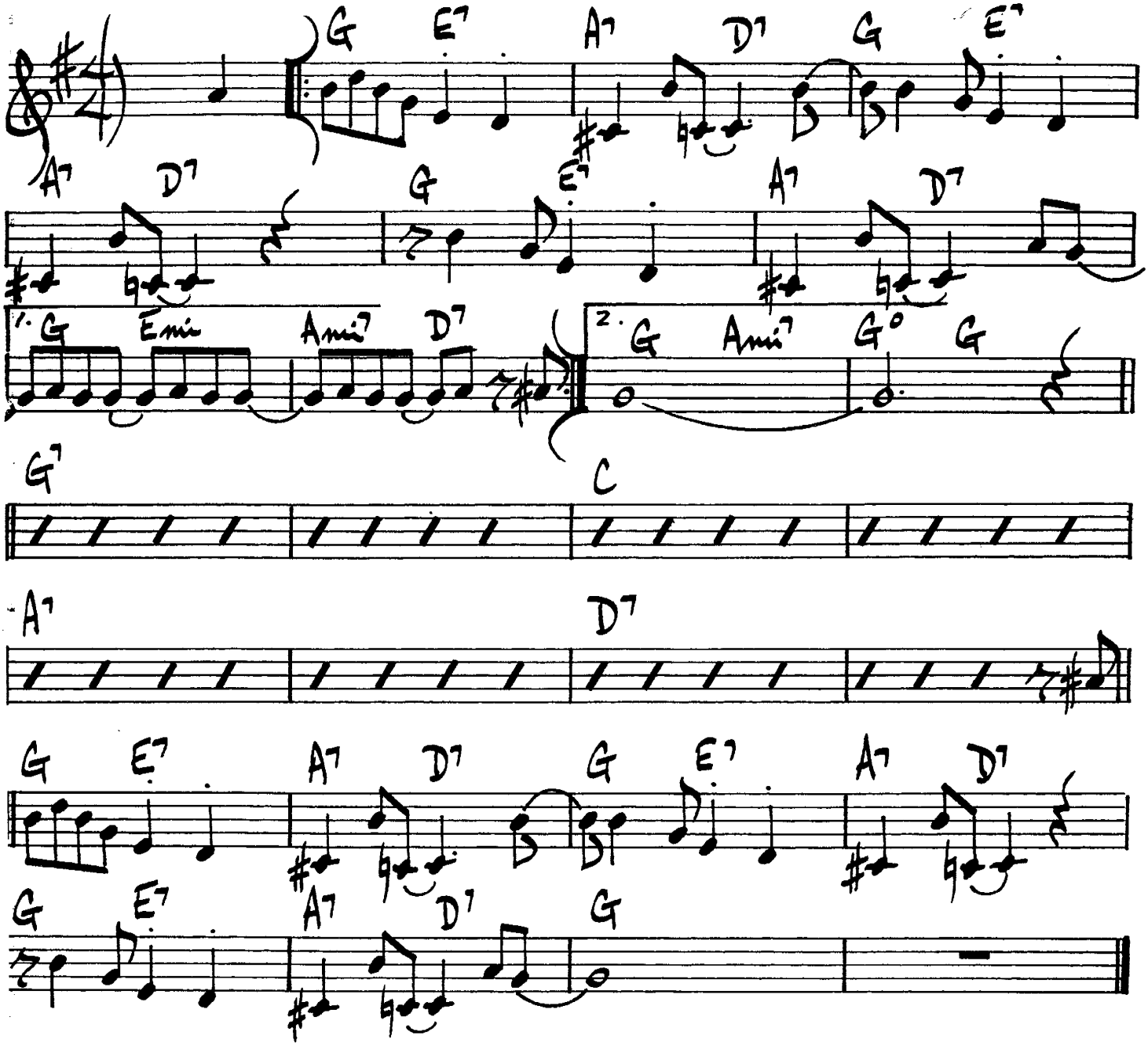

"SHORTY ROGERS COURTS THE COUNT" (VICTOR #LJM1004)

DOXY

SONNY ROLLINS

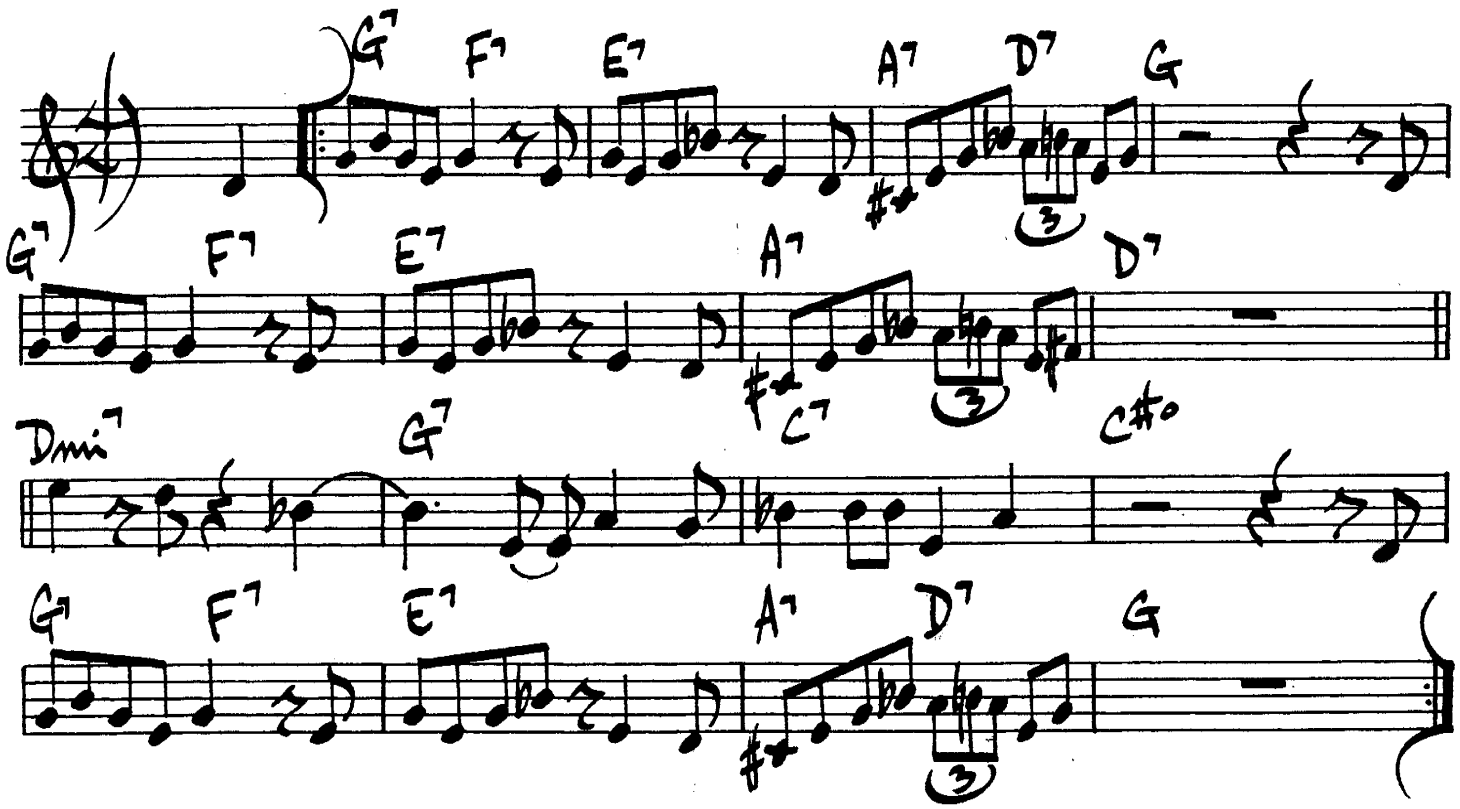

80.

DE LANGE

DO YOU KNOW WHAT IT MEANS TO MISS NEW ORLEANS

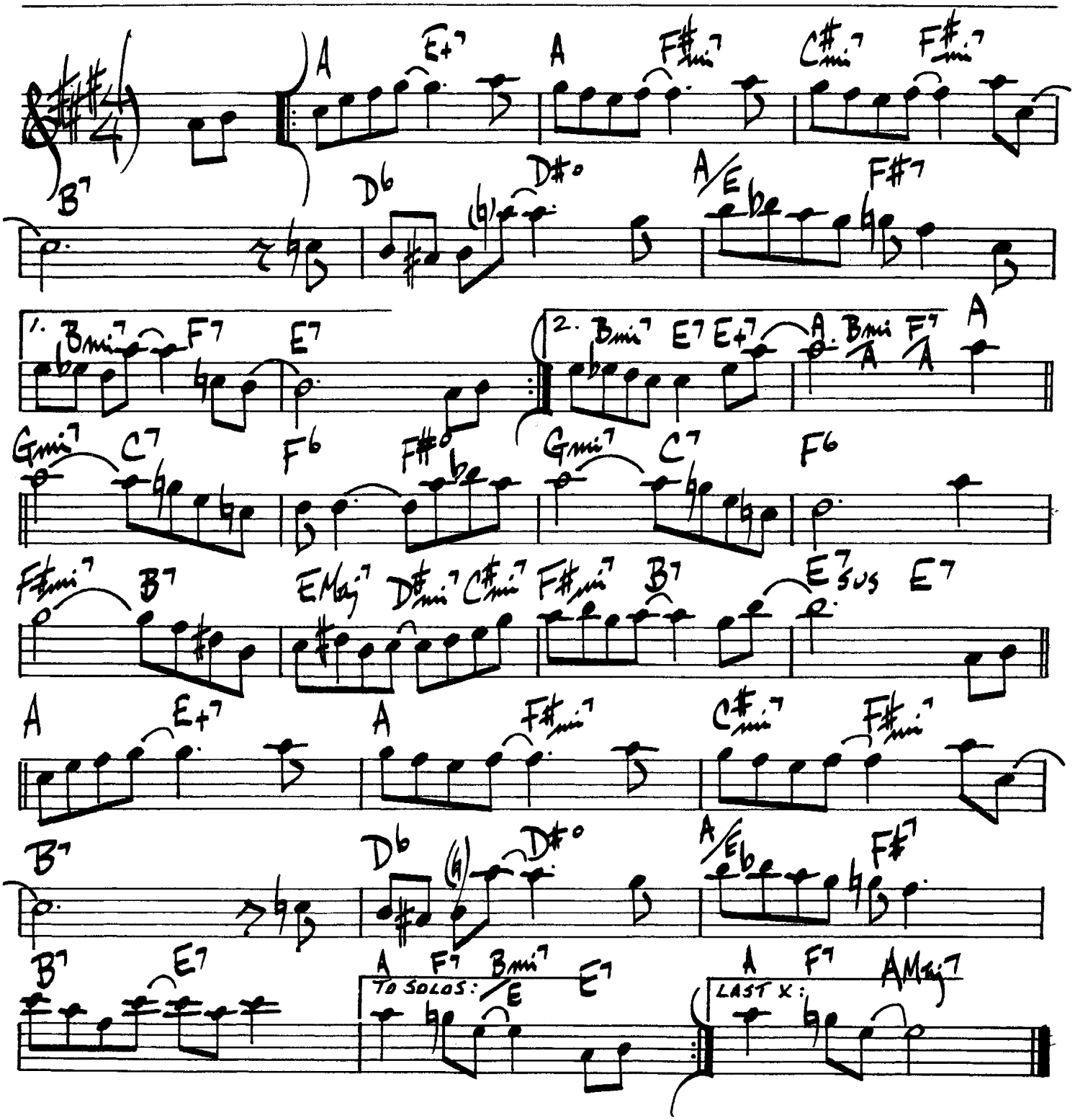

THE DRIVE

OLIVER NELSON

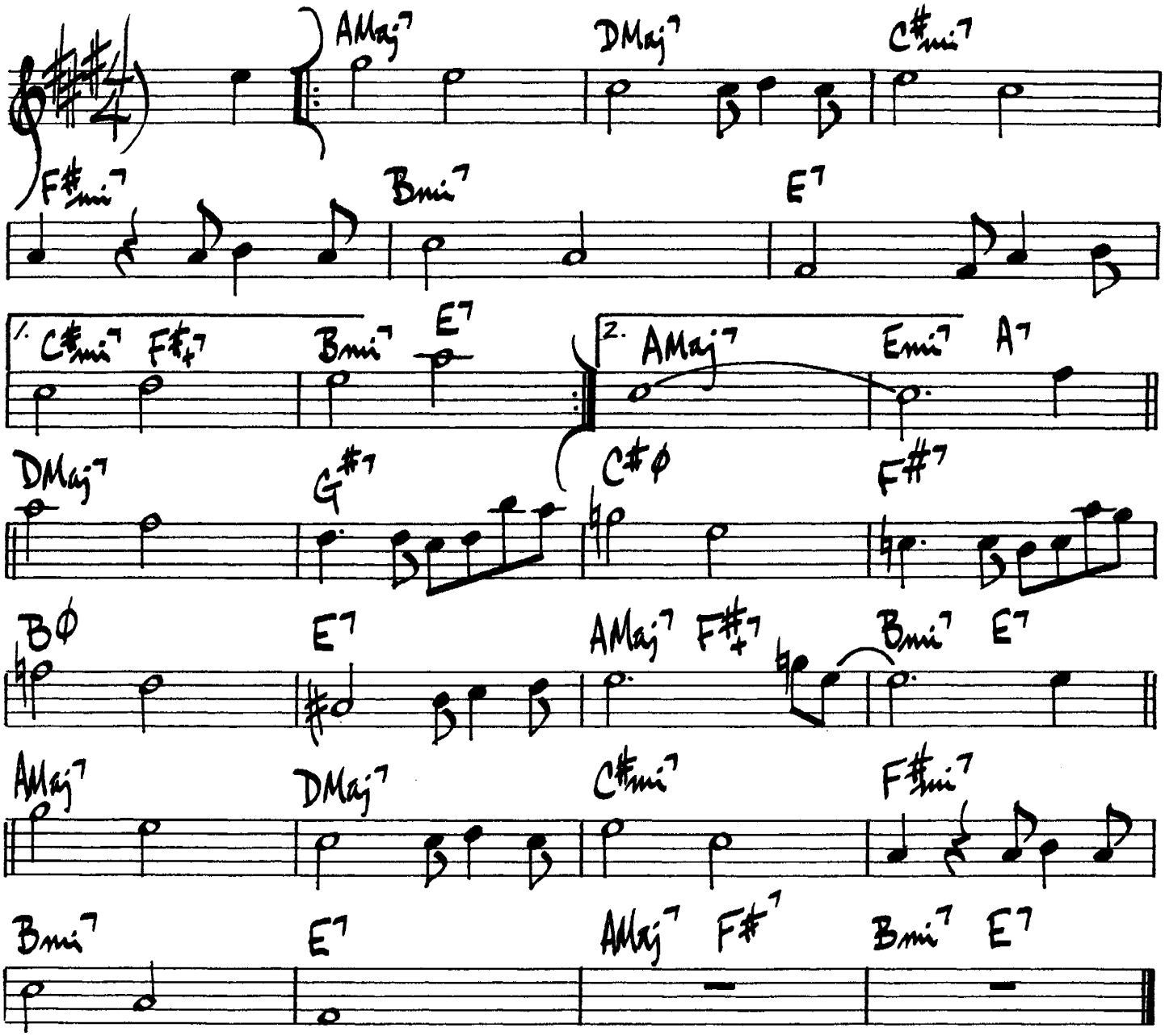

OLIVER NELSON - "IMAGES"

EARLY AUTUMN

RALPH BURNS

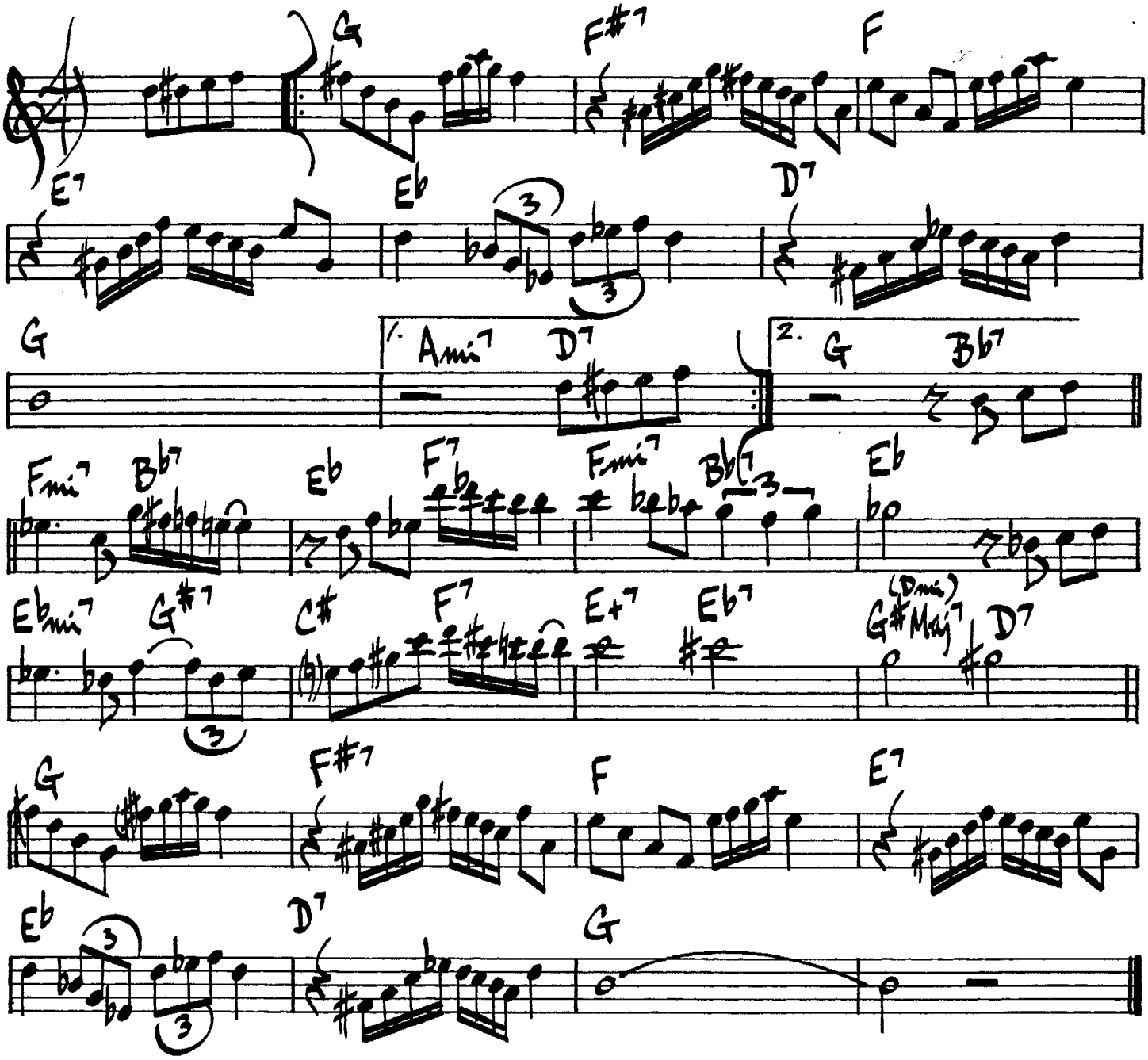

ECLYPSO

T. FLANAGAN

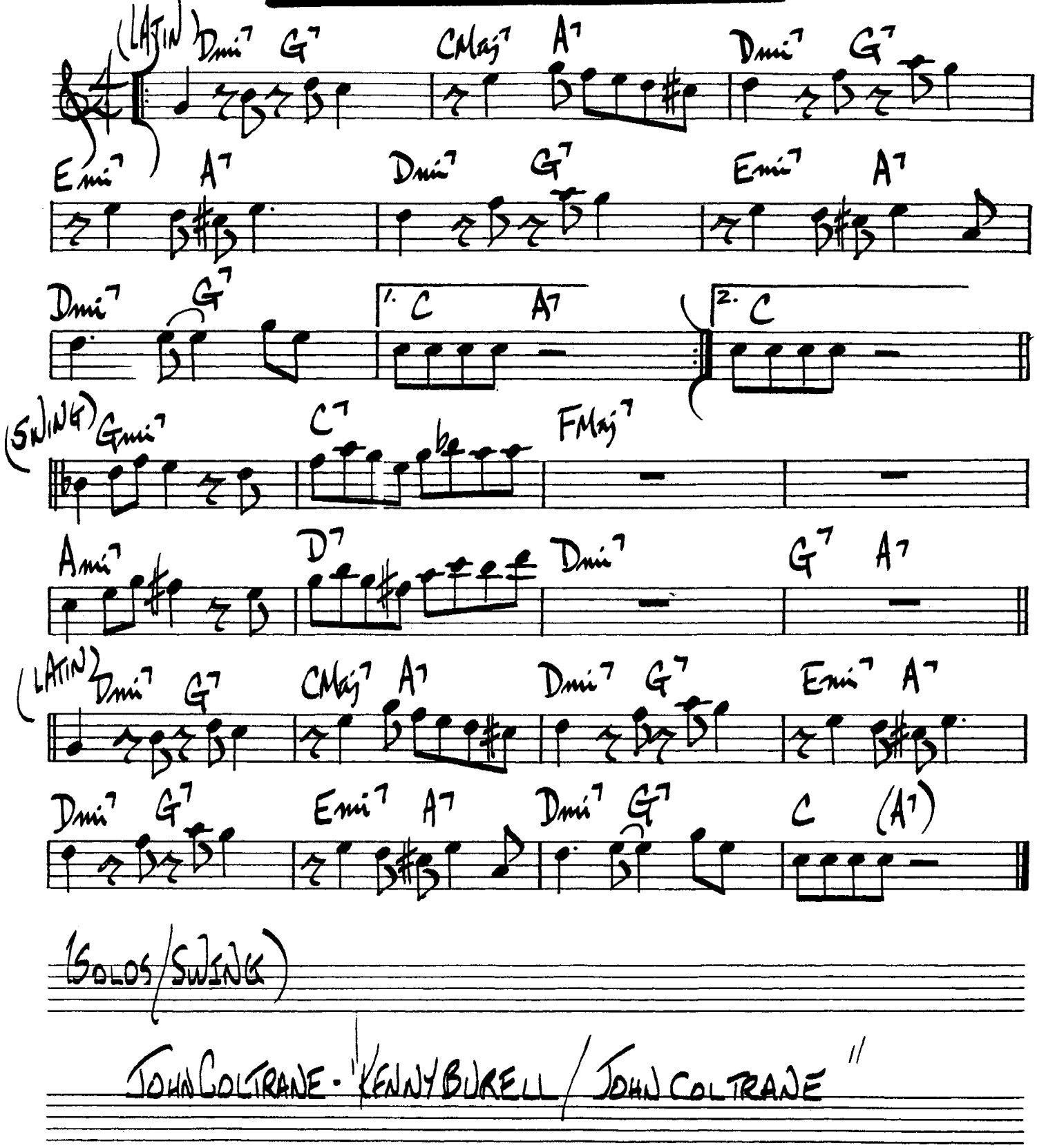

(SOLOS/SWING)

JOHN COLTRANE - KENNY BURELL / JOHN COLTRANE "

84.

ELORA

J.J. JOHNSON

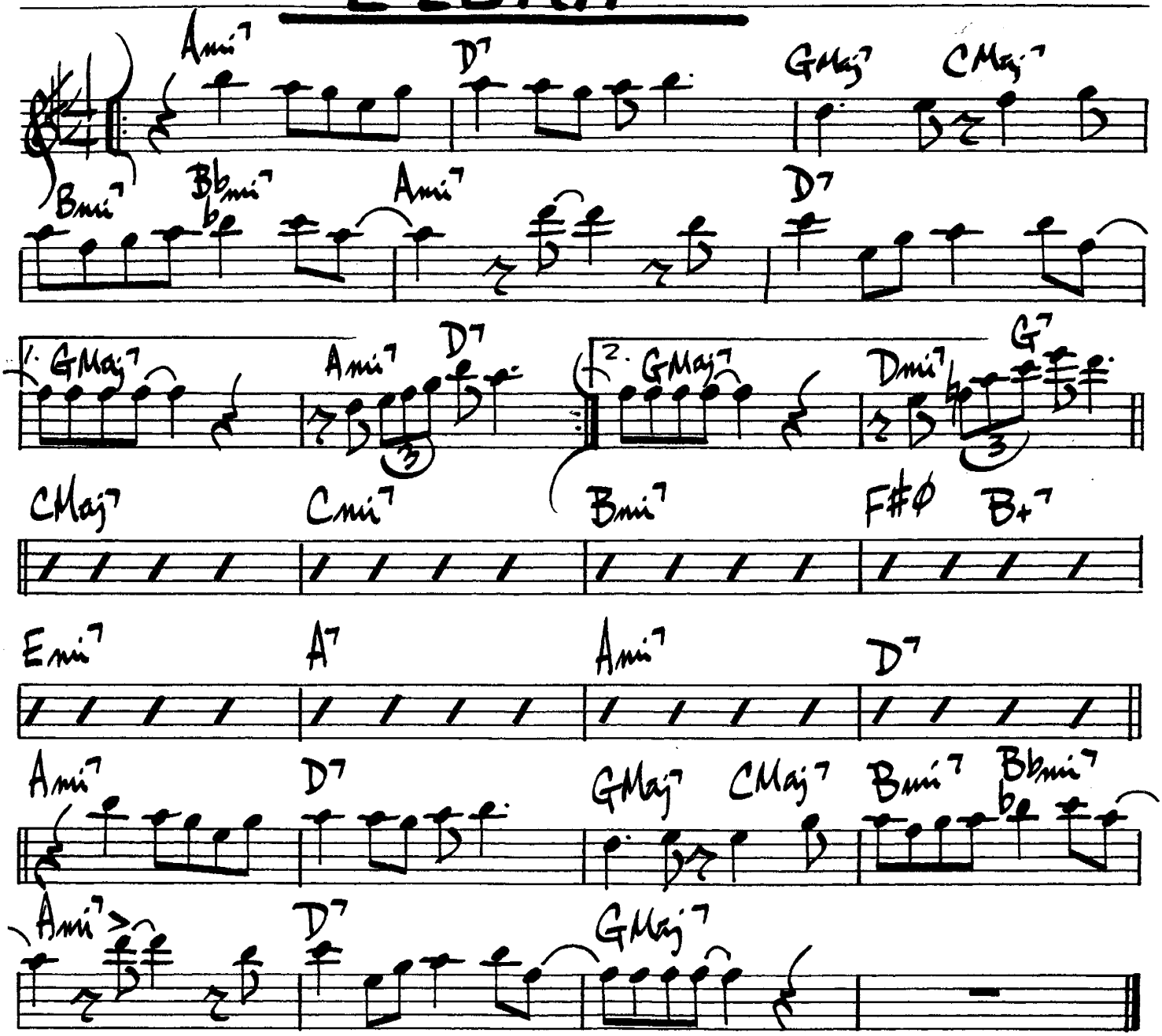

SOUNY STITT - "GENESIS"

EMBRACEABLE YOU

G GERSHWIN

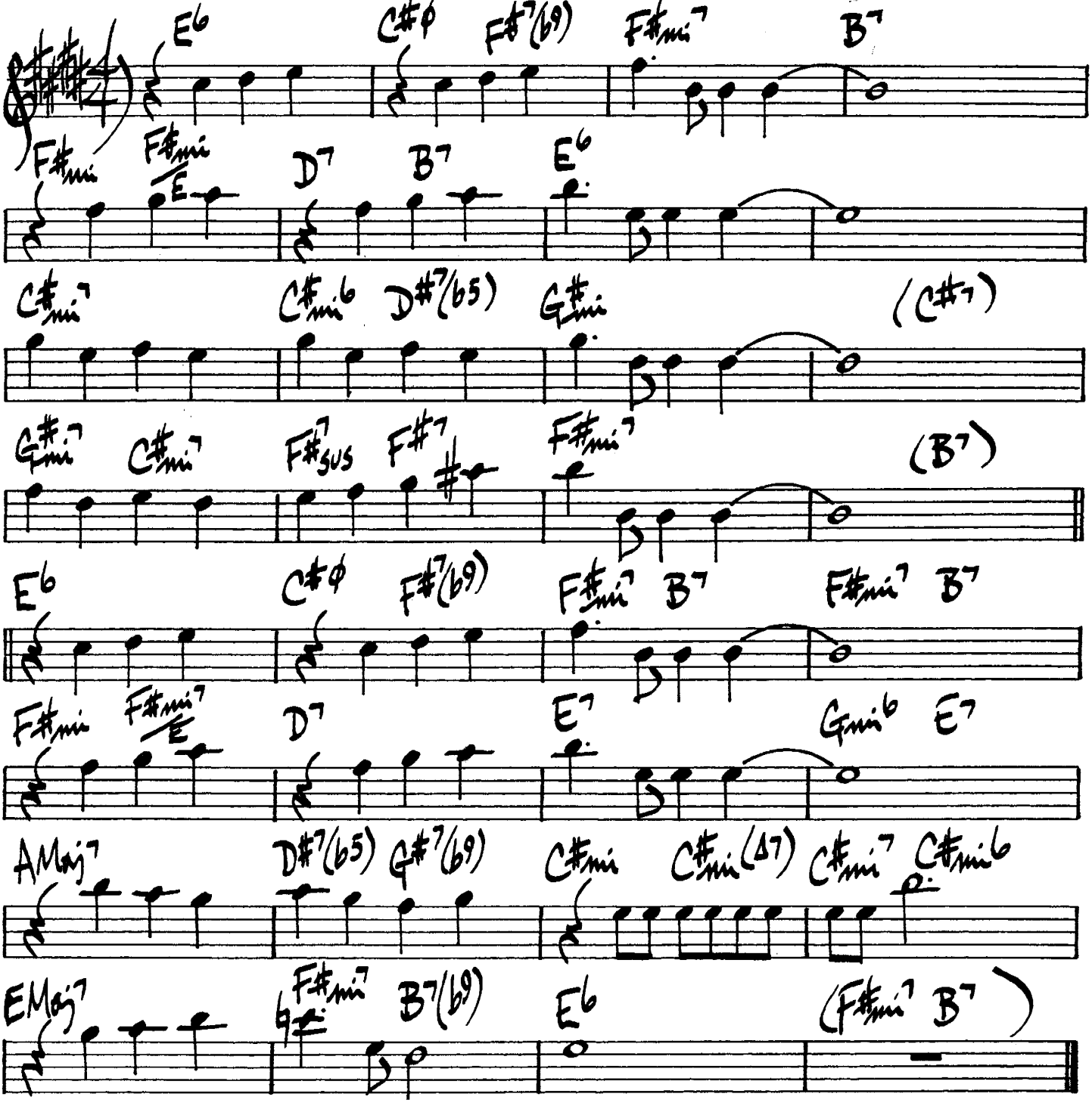

ENCHANCE

JOANNE BRACKEEN

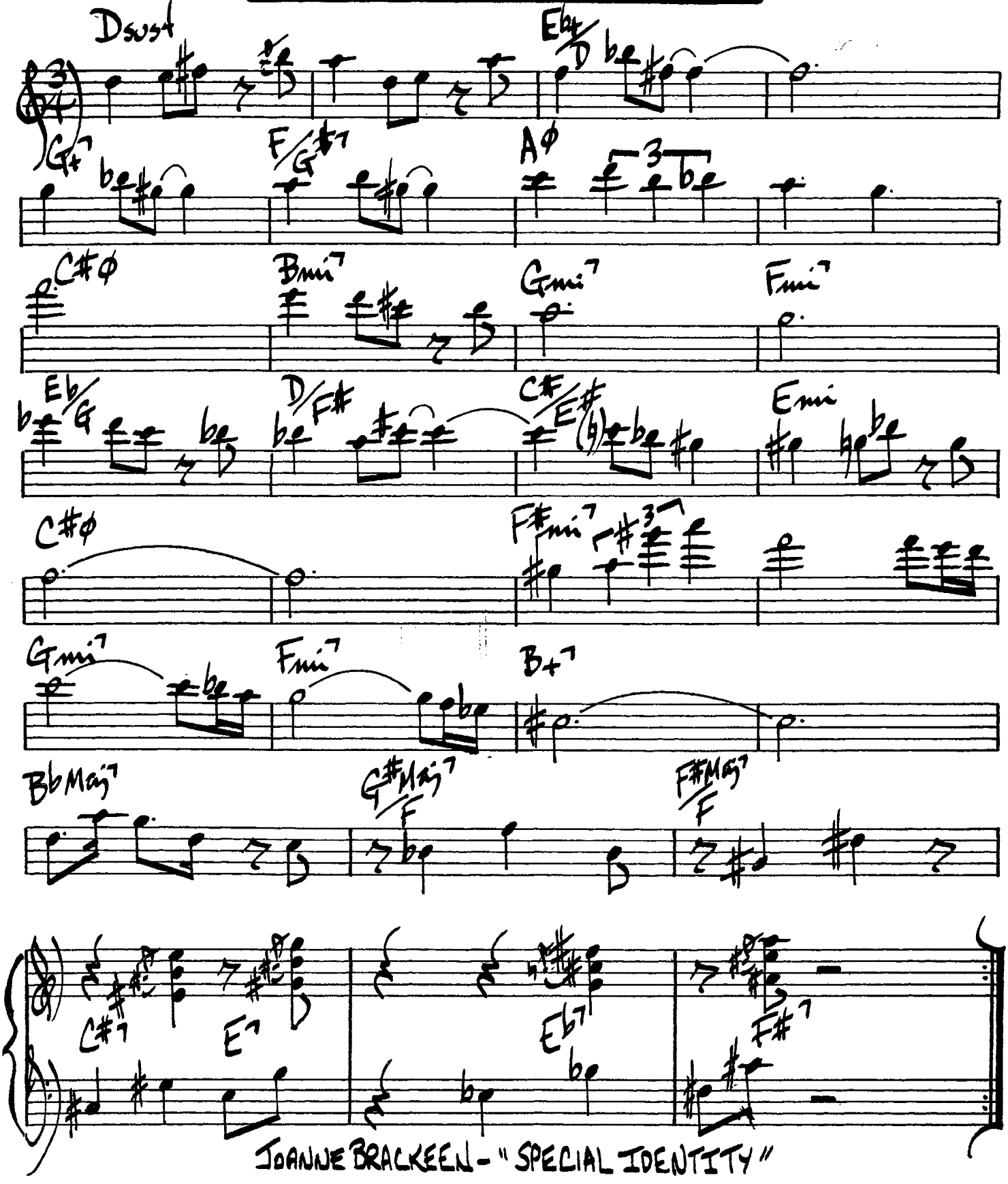

JOANNE BRACKEEN - "SPECIAL IDENTITY"

EPILOGUE

BILL EVANS

♩=120

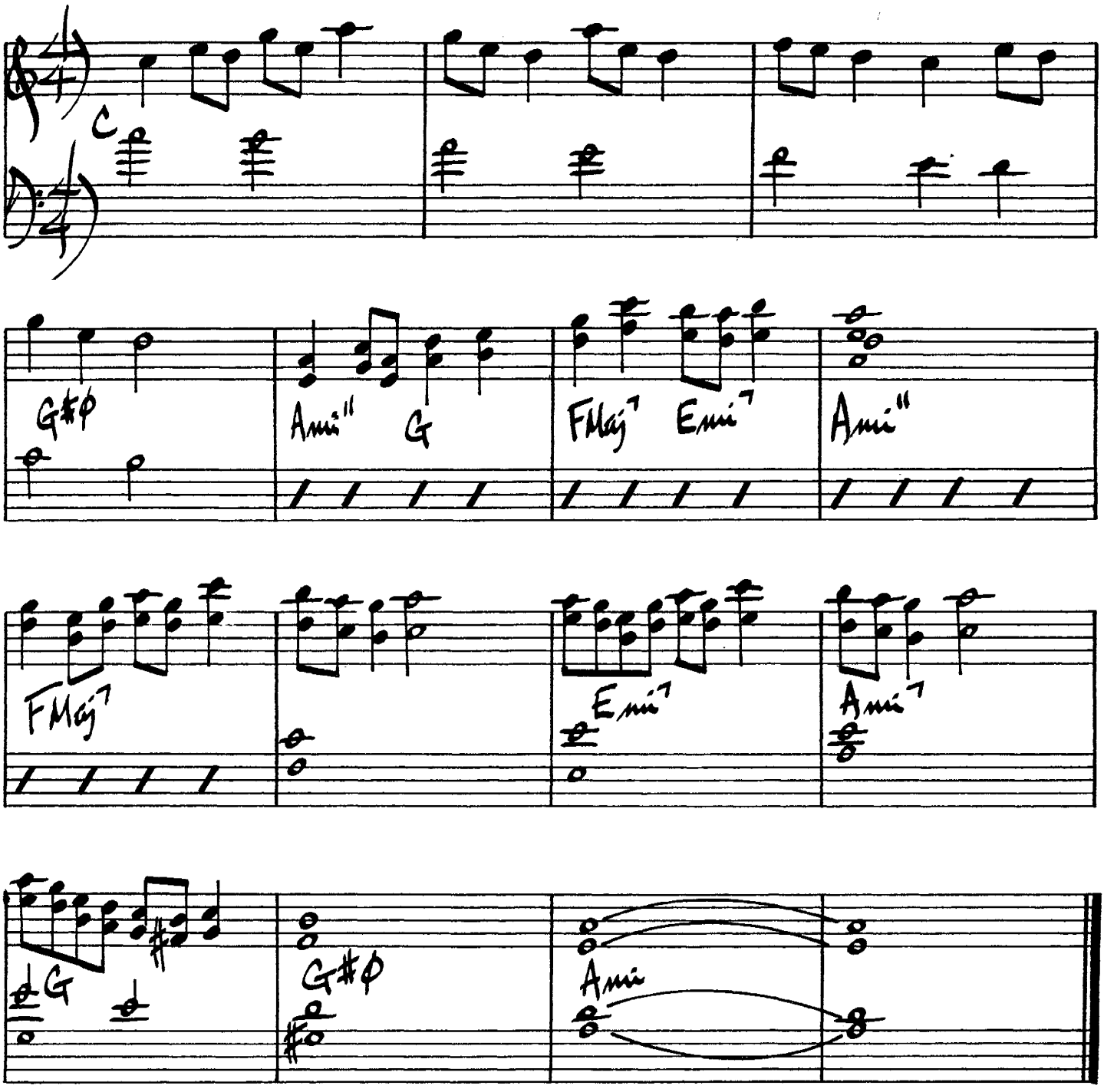

88.

J. BRACKEEN

EVENING IN CONCERT

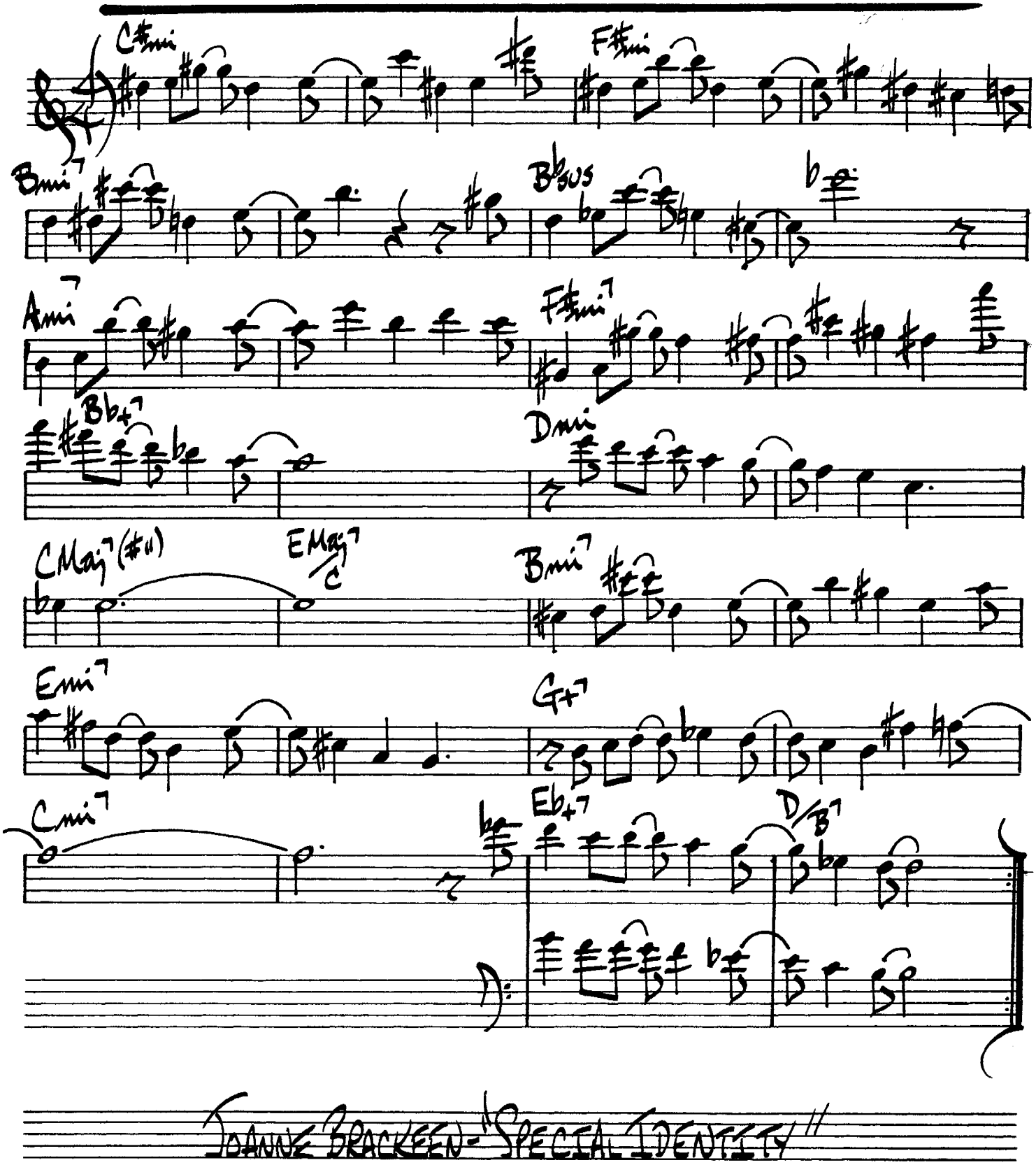

JOANNE BRACKEEN - "SPECIAL IDENTITY"

B. LANE

EVERYTHING I HAVE IS YOURS

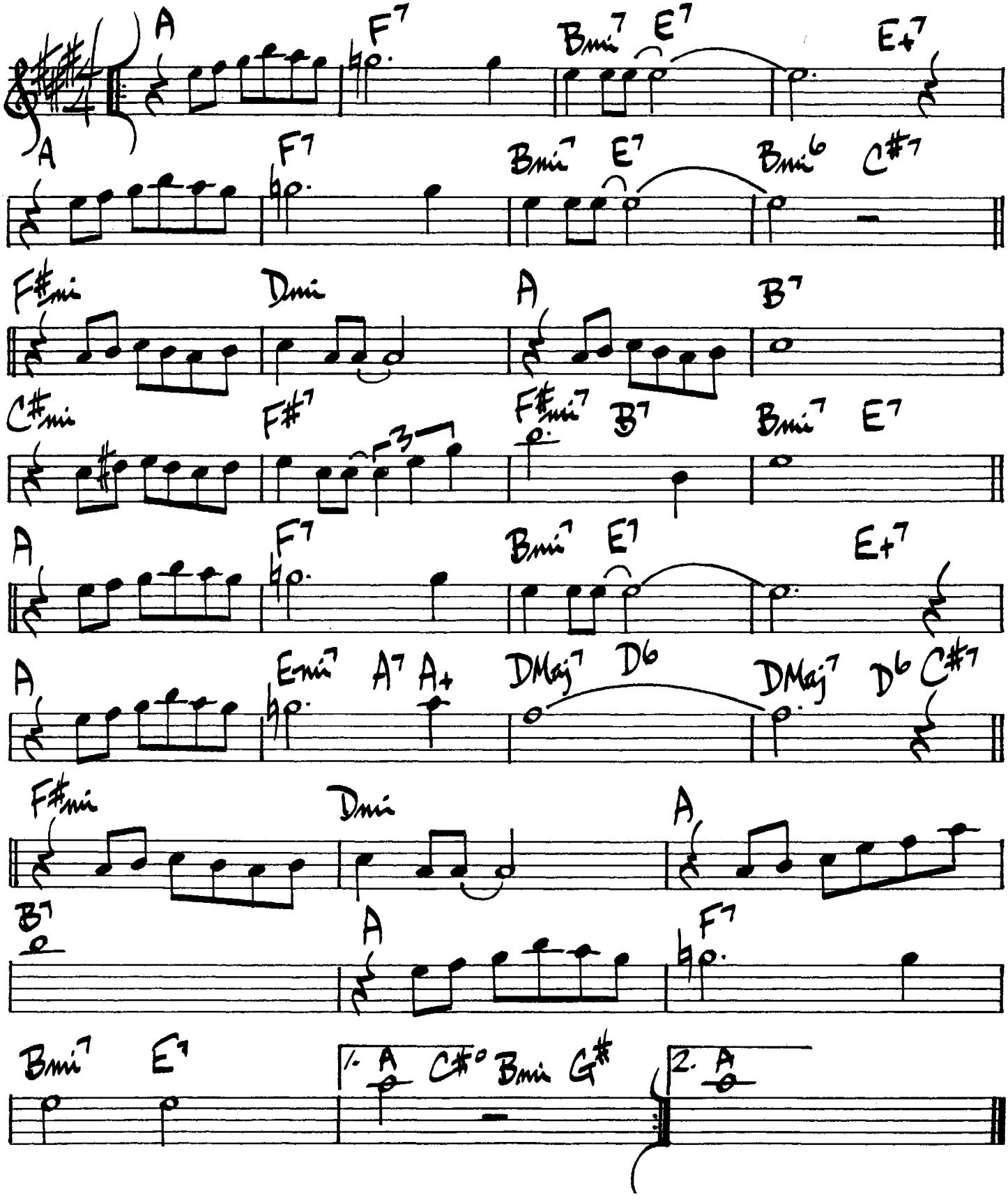

EYE OF THE HURRICANE

HERBIE HANCOCK

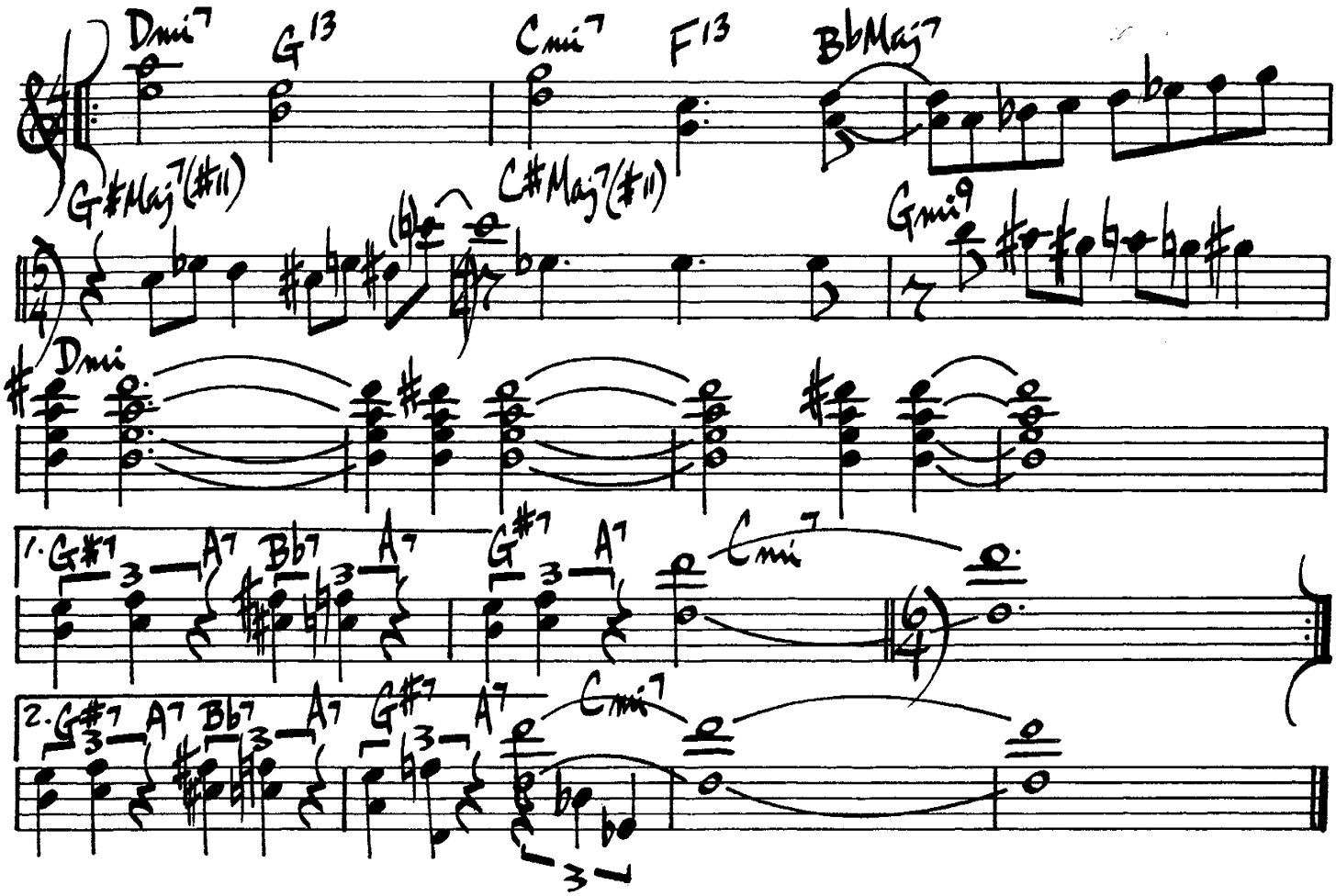

(SOLOS ON Dmi BLUES)

HERBIE HANCOCK - "MAIDEN VOYAGE"

EZZ-THETIC

GEORGE RUSSELL

(MED. UP)

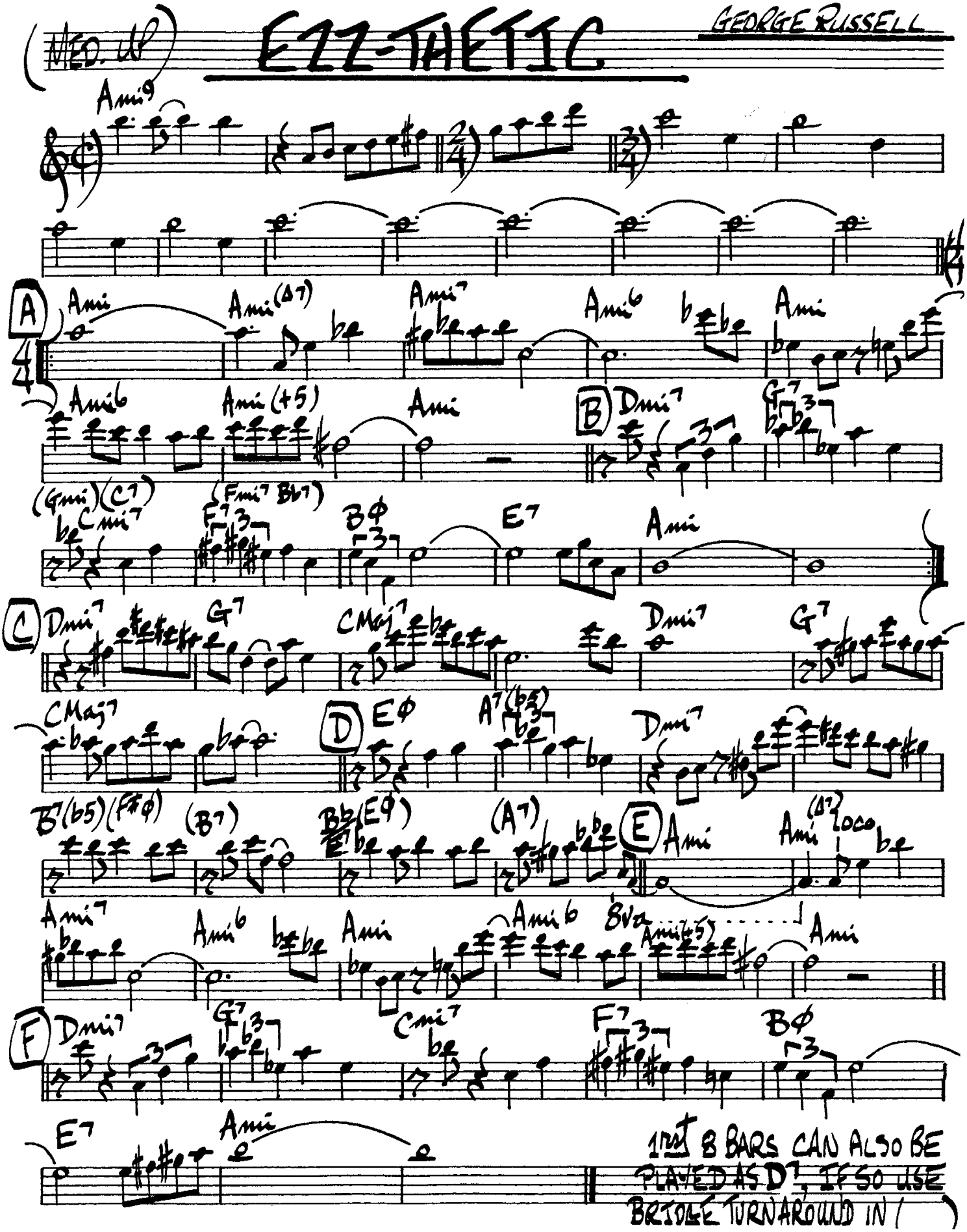

EINBAHNSTRASSE

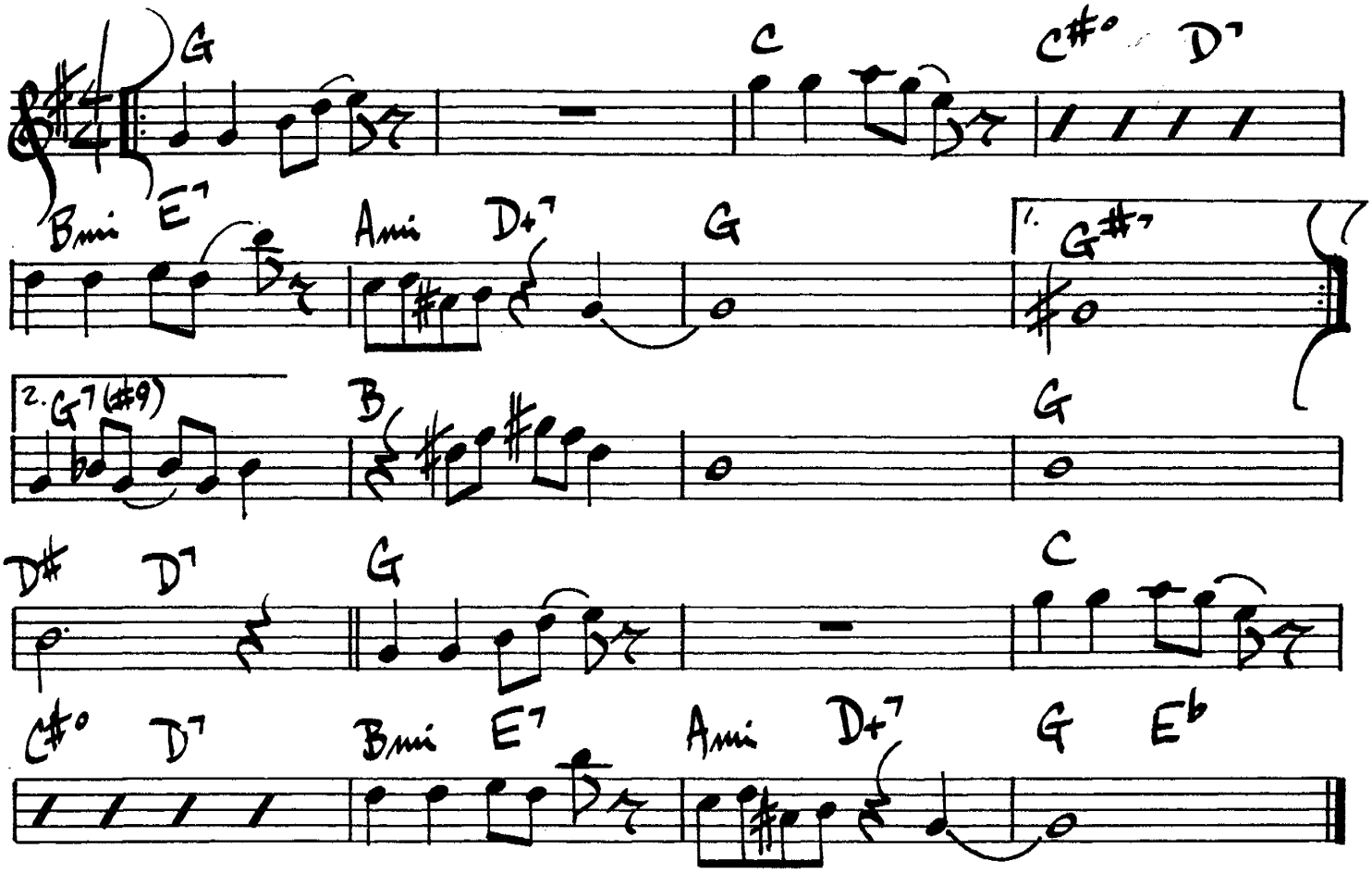

E.K's BLUES

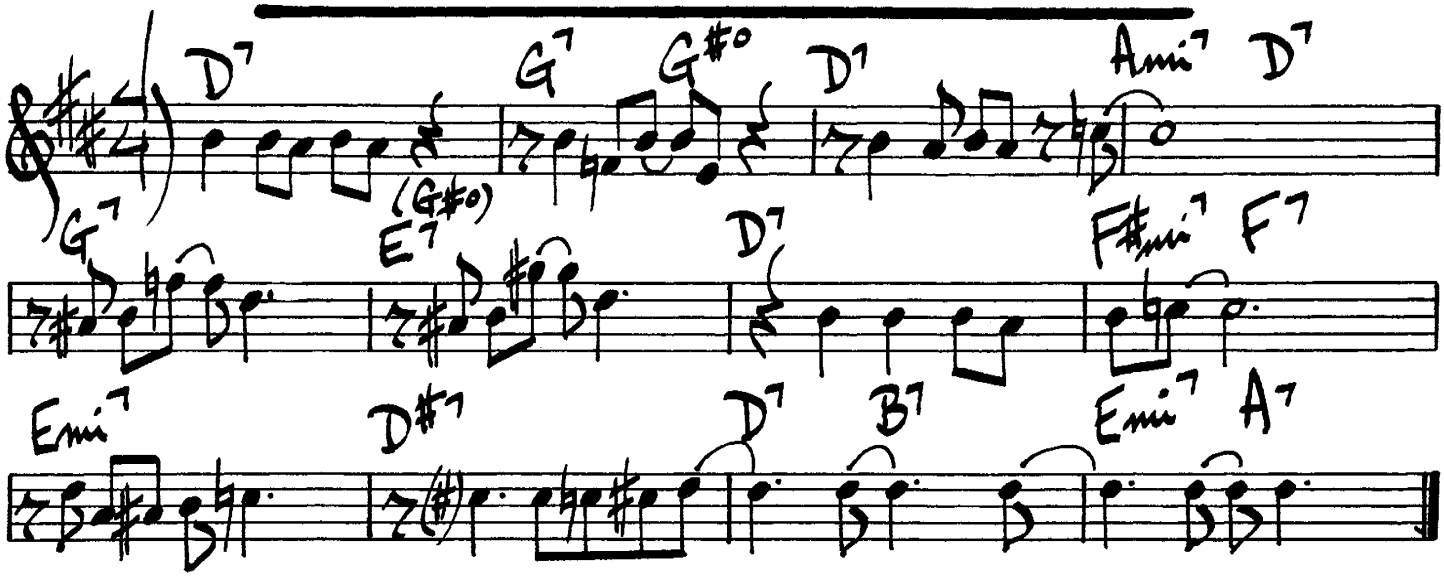

52ND STREET THEME

TH. MONK

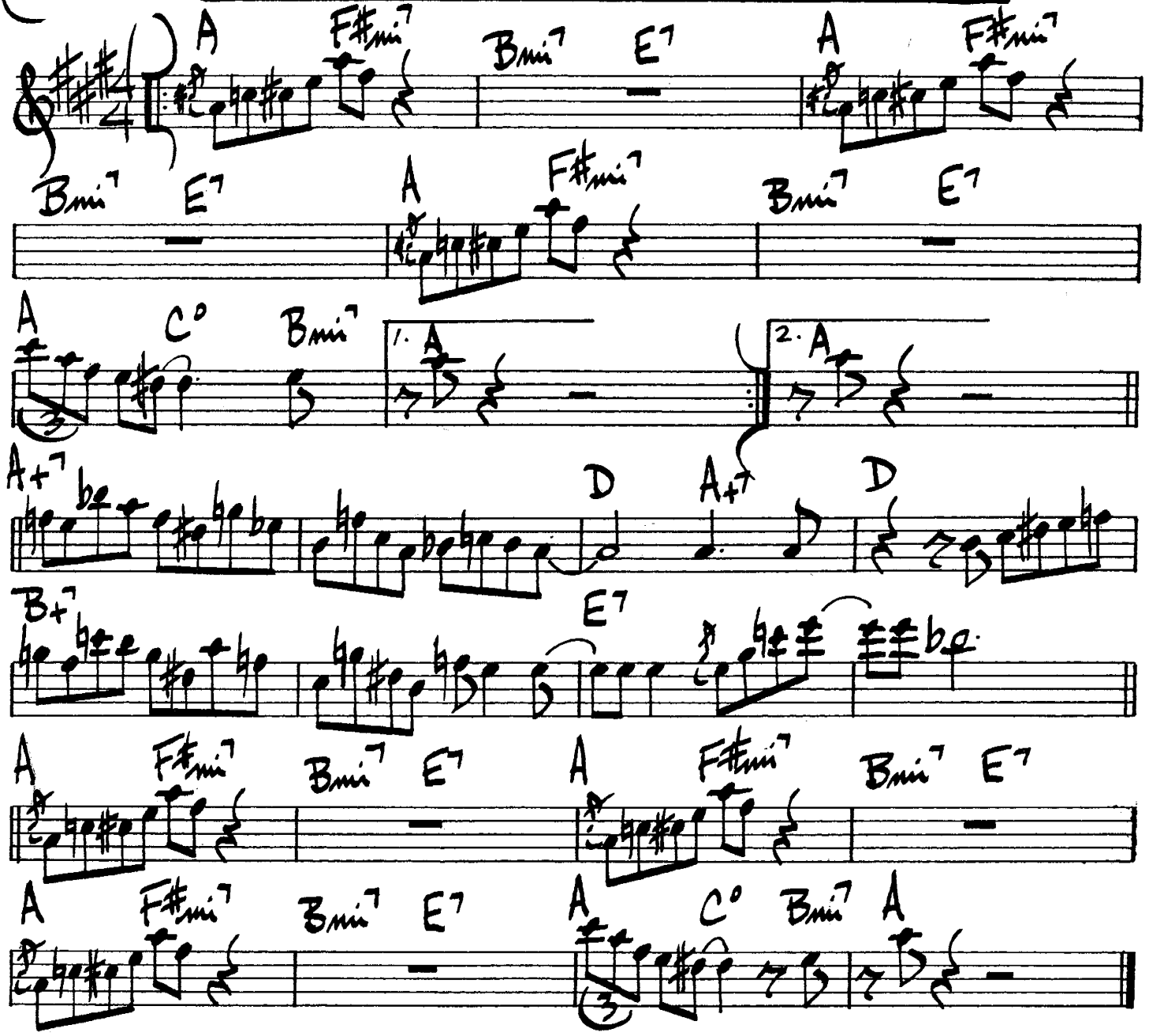

FEELS SO GOOD

CHUCK MANGIONE

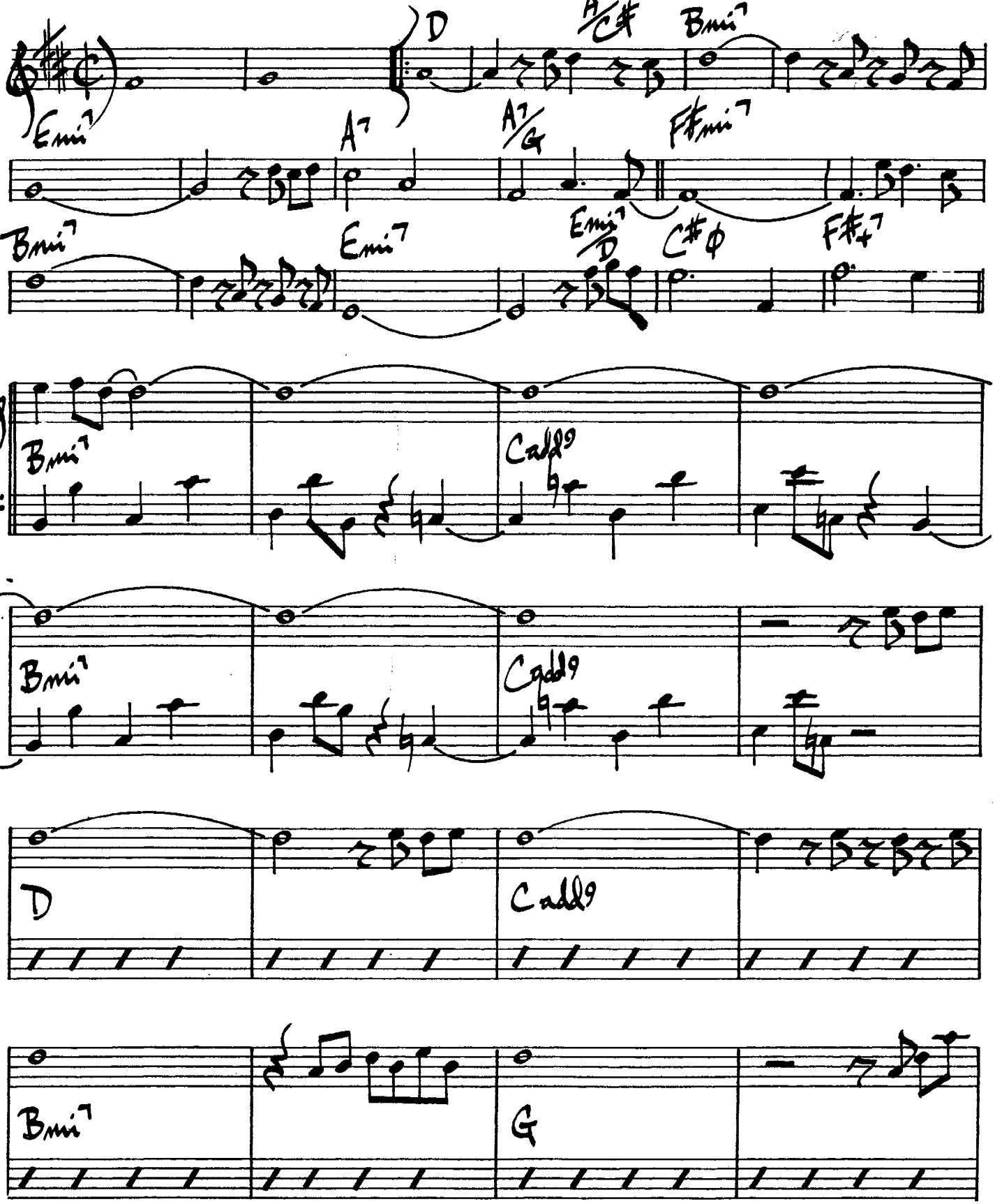

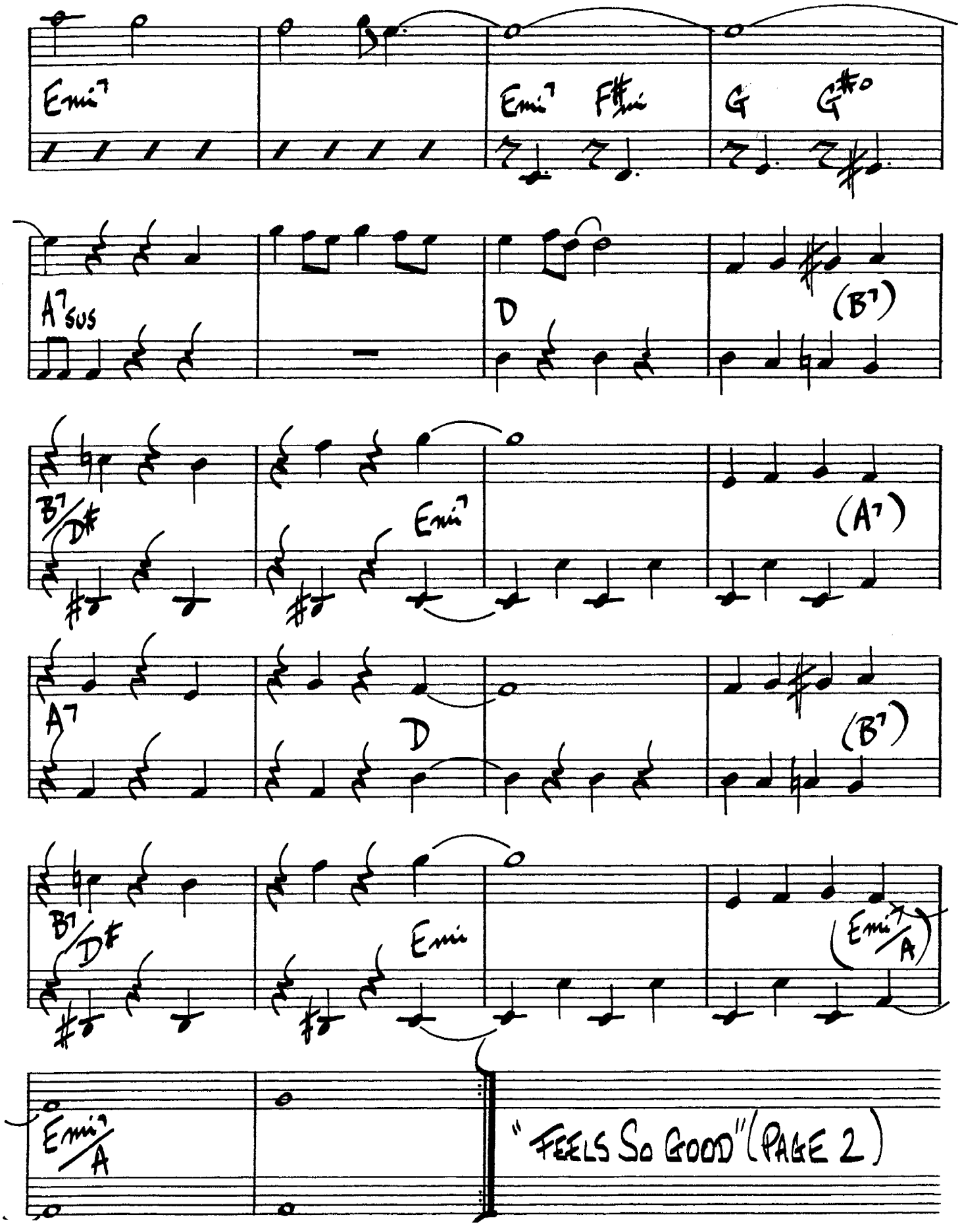
Emi7
Emi7 F#mi
G G#o
A7sus
D
(B7)
B7/D#
Emi7
(A7)
A7
D
(B7)
B7/D#
Emi
(Emi7/A)
Emi7/A
"FEELS SO GOOD" (PAGE 2)

96.

(MED. ROCK)

FIRST MOVES

SONNY ROLLINS

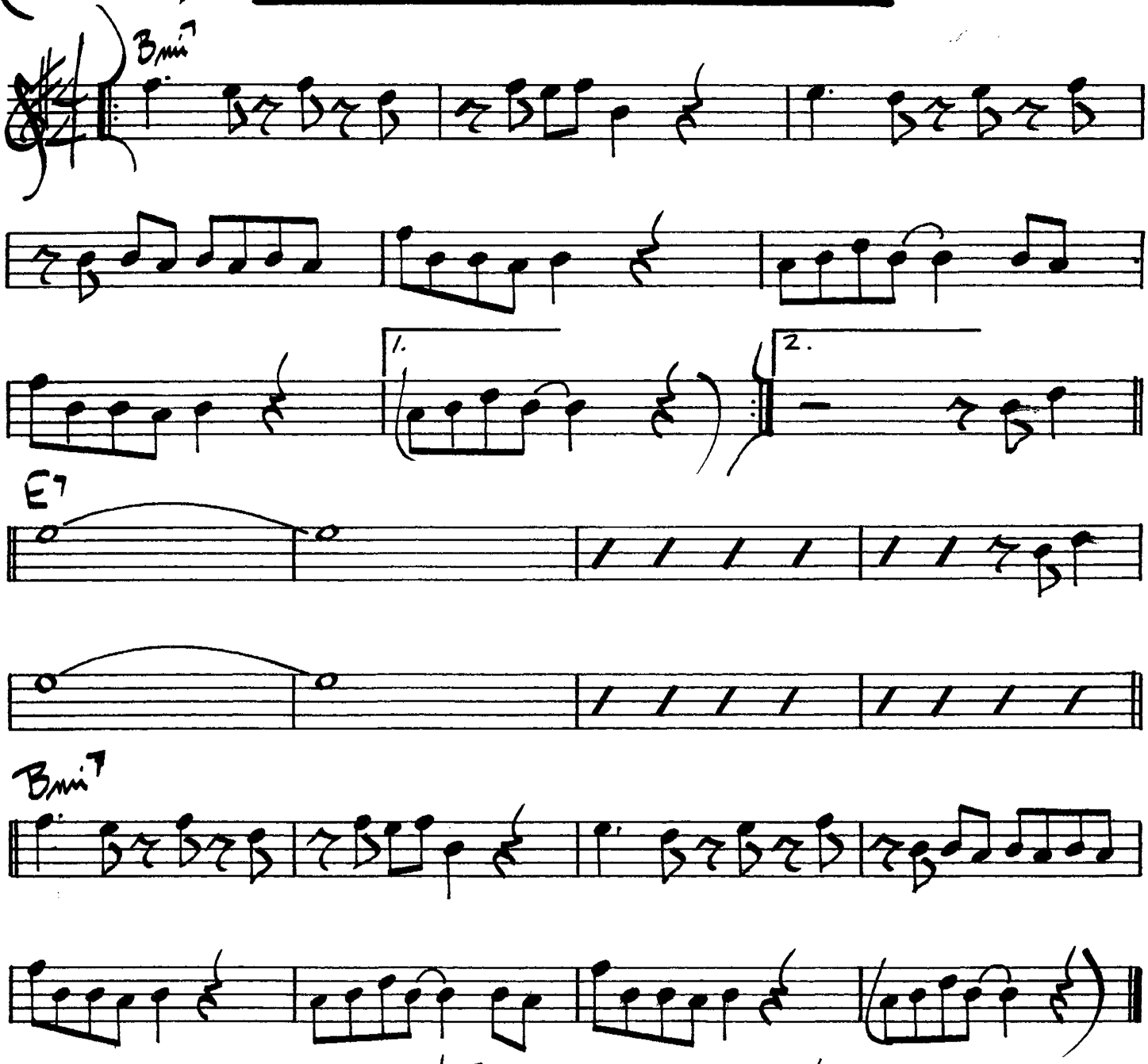

SONNY ROLLINS - "THE CUTTING EDGE"

FIRST TRIP

RON CARTER

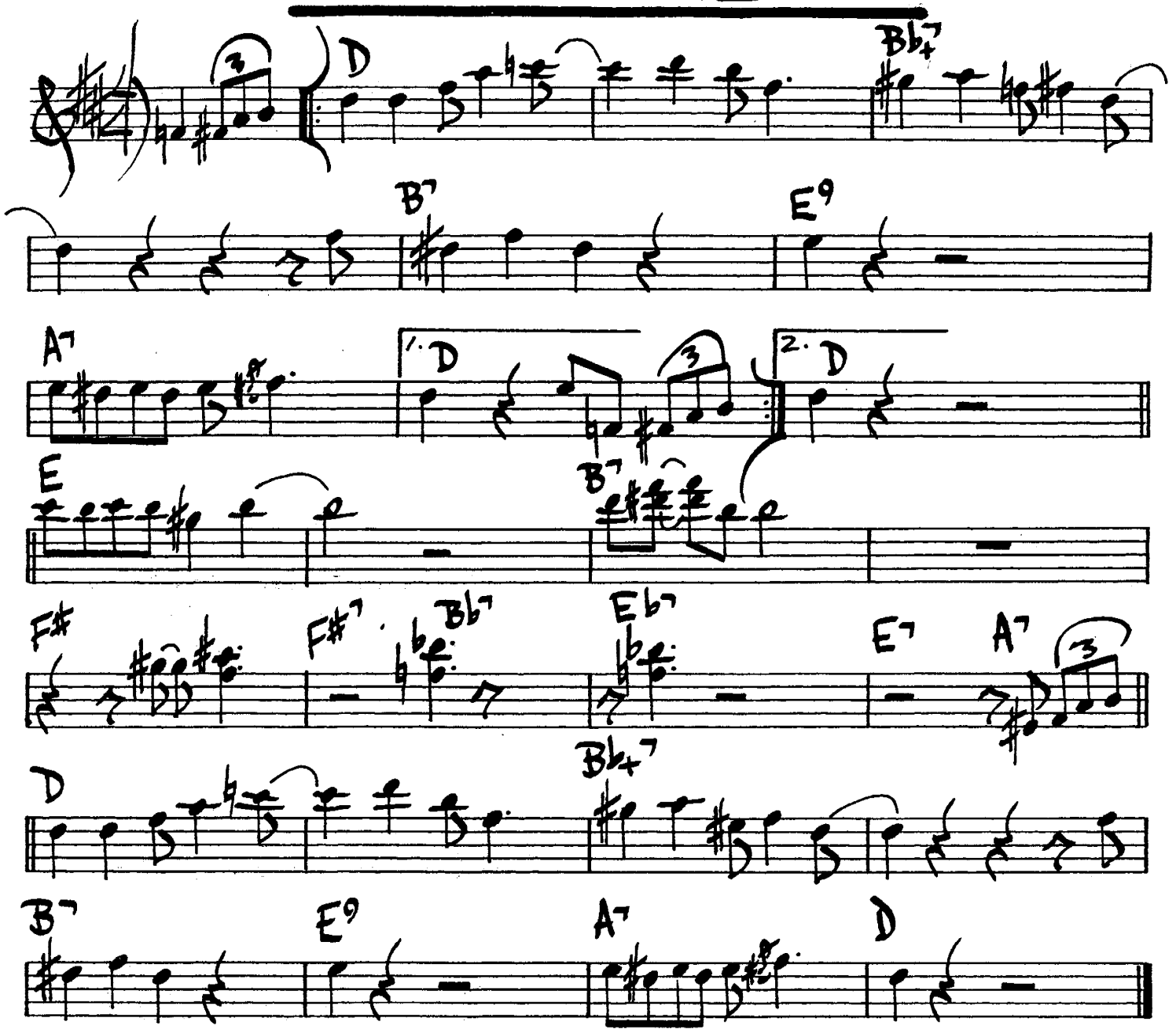

98.

FIVE BROTHERS

GERRY MULLIGAN

♩=108

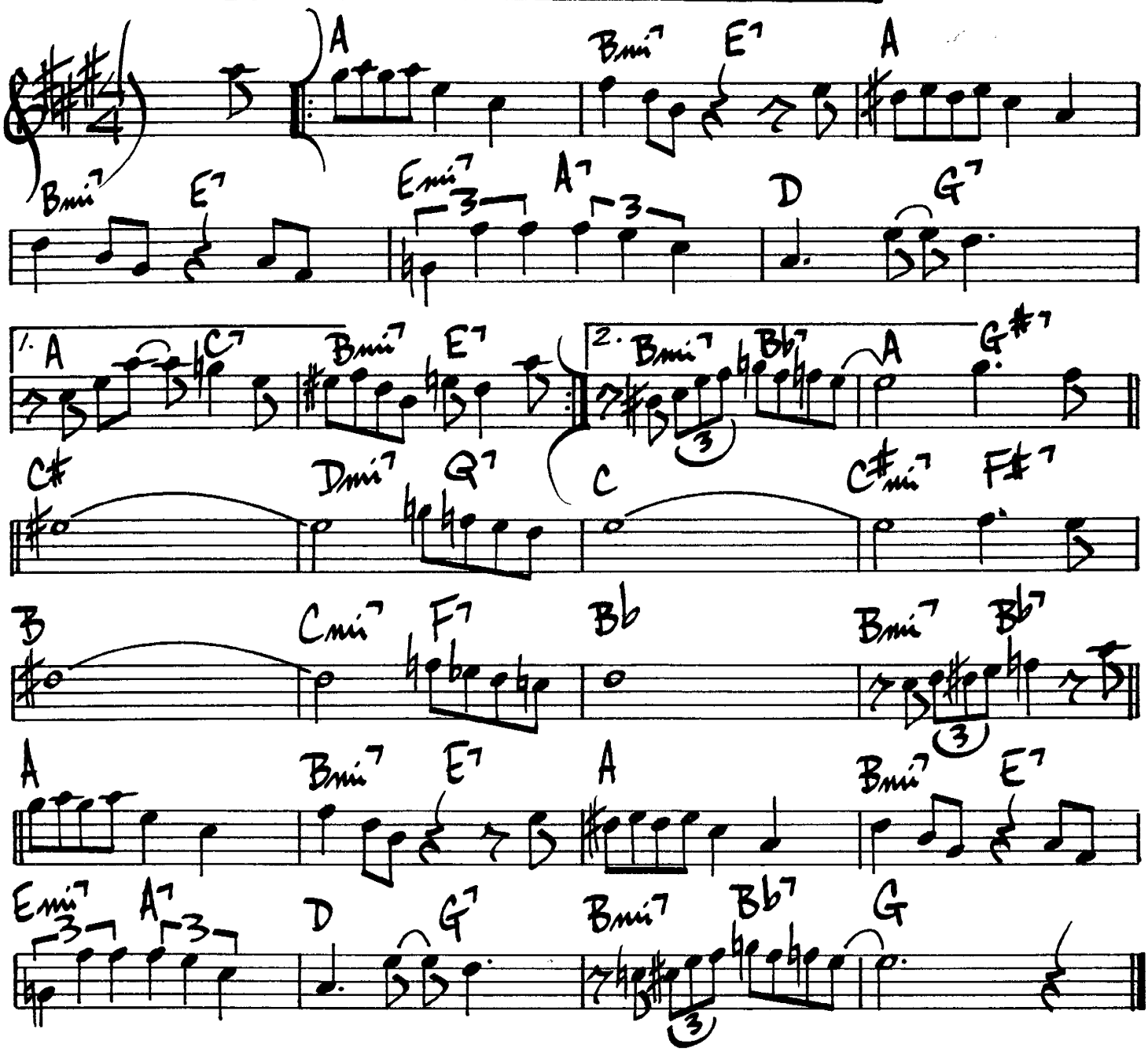

STAN GETZ - "NEW JAZZ" NJ LP 102"

FLIM FLAM

MIKE WOFFORD

MED. UP

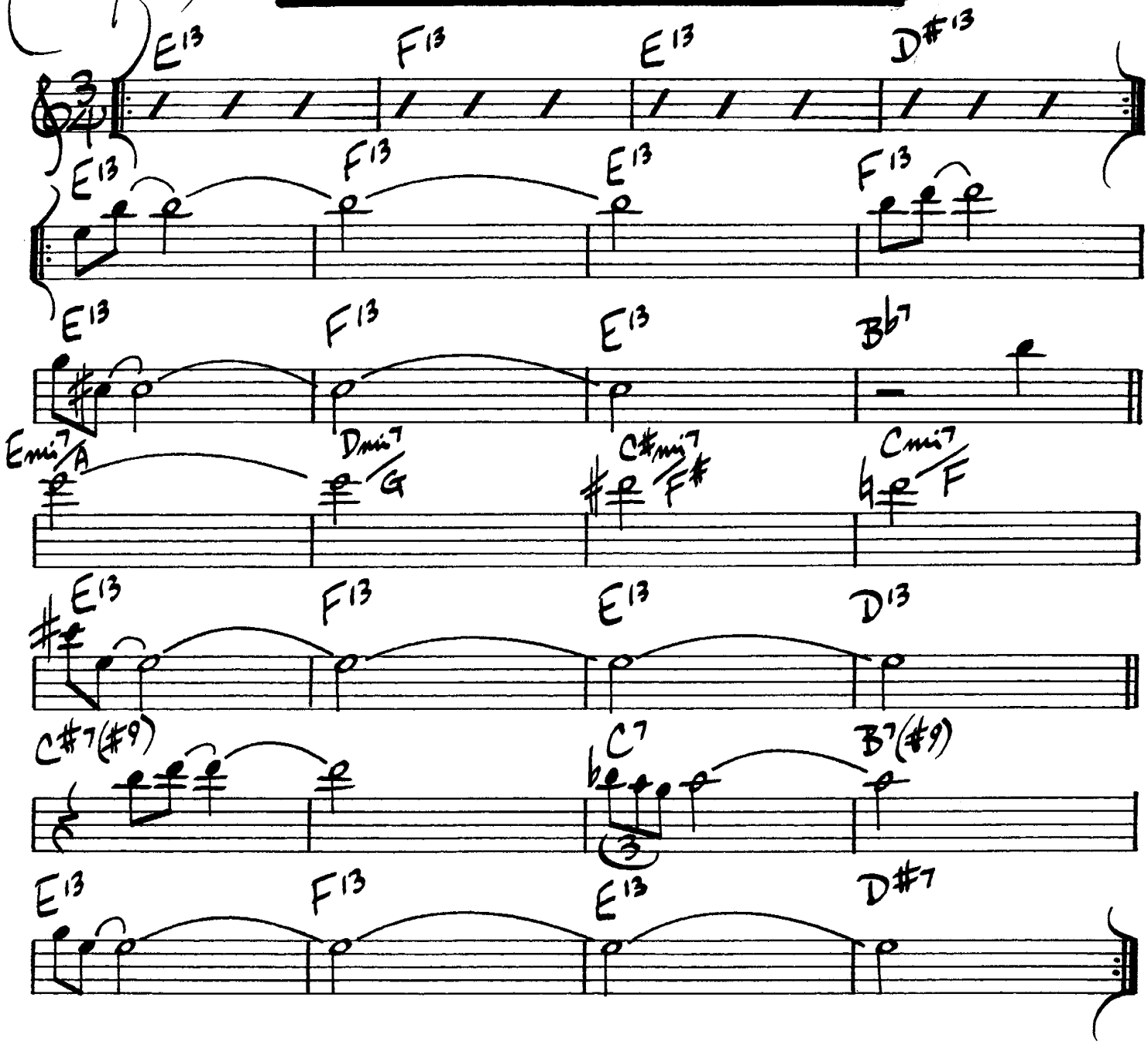

BUD SHANK - "BUD'S SUNSHINE EXPRESS"

FLINTSTONE'S THEME

BRISON / GOLDBERG

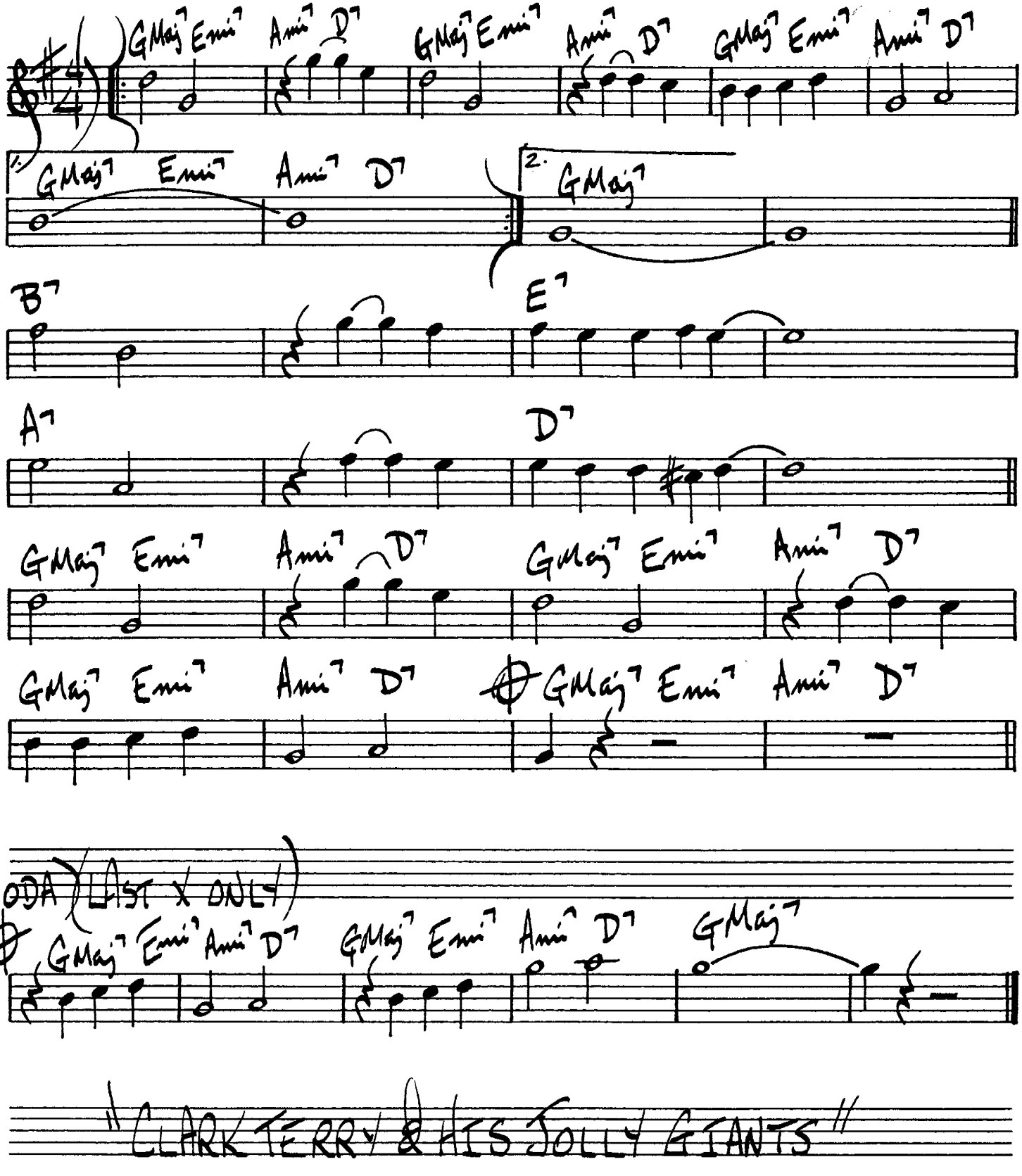

"CLARK TERRY & HIS JOLLY GIANTS"

B. STRAYHORN

A FLOWER IS A LONESOME THING

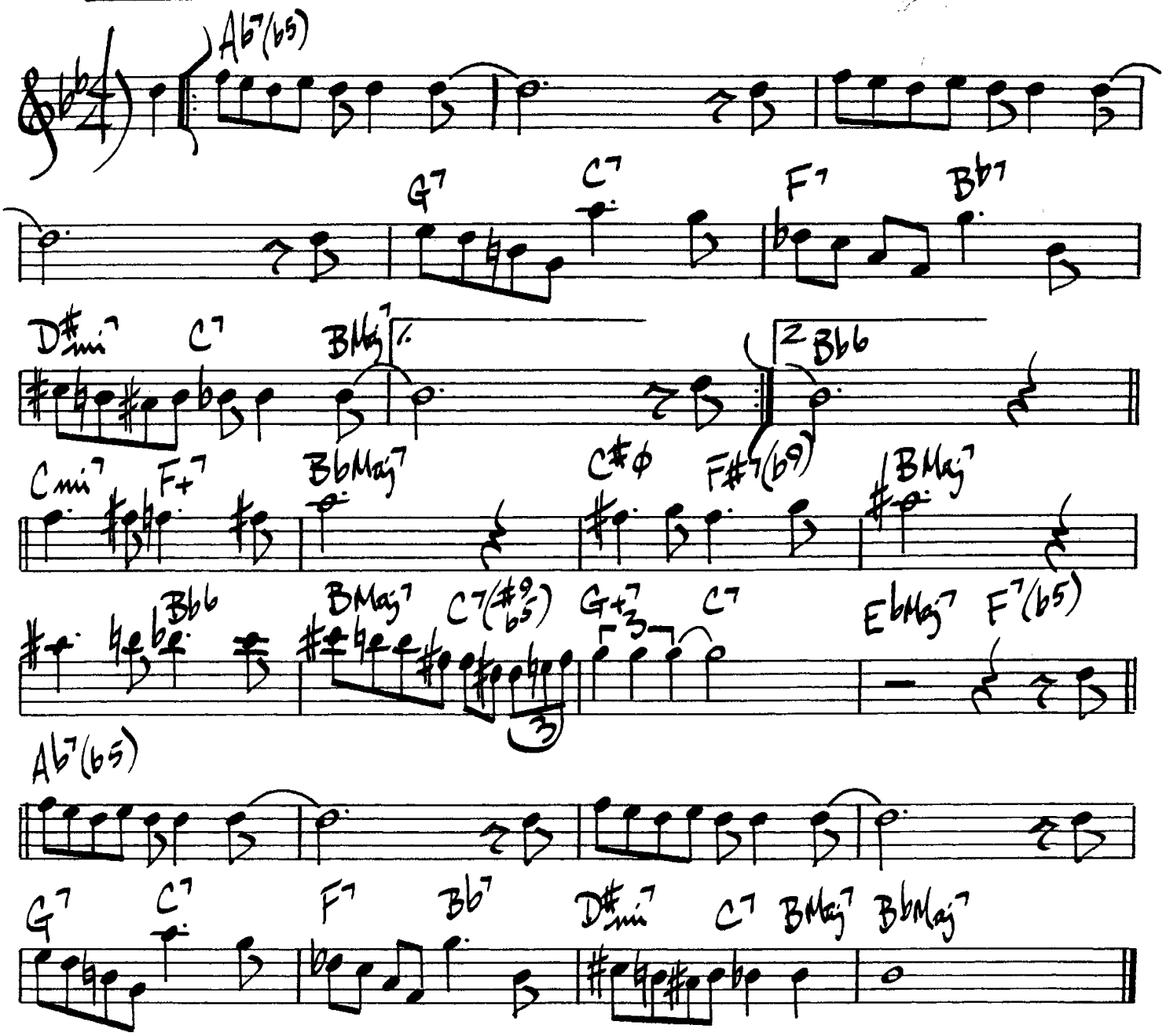

DAVE GRUSIN

FLY BY NIGHT

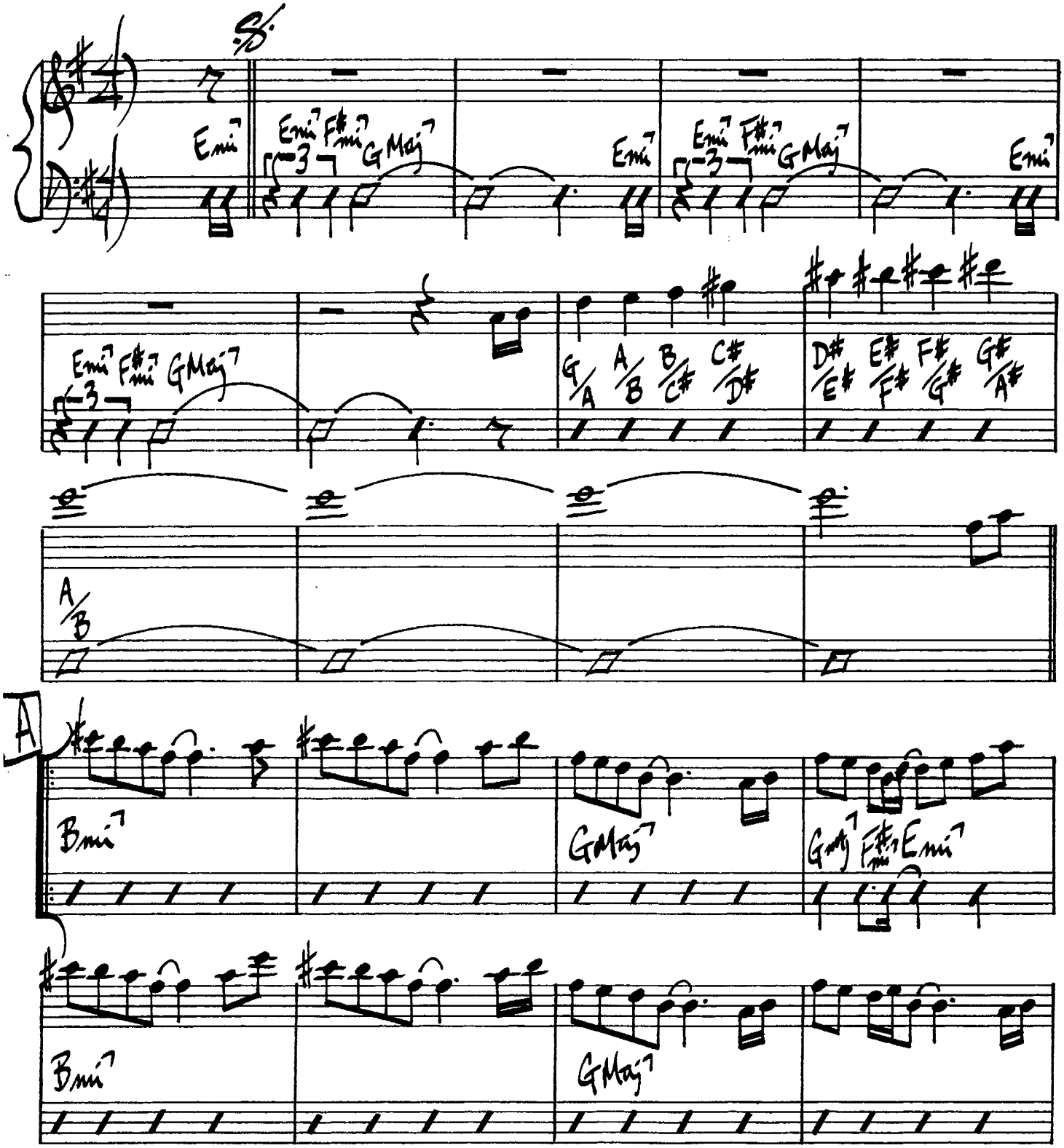

(pg. 2 "FLY BY NIGHT")

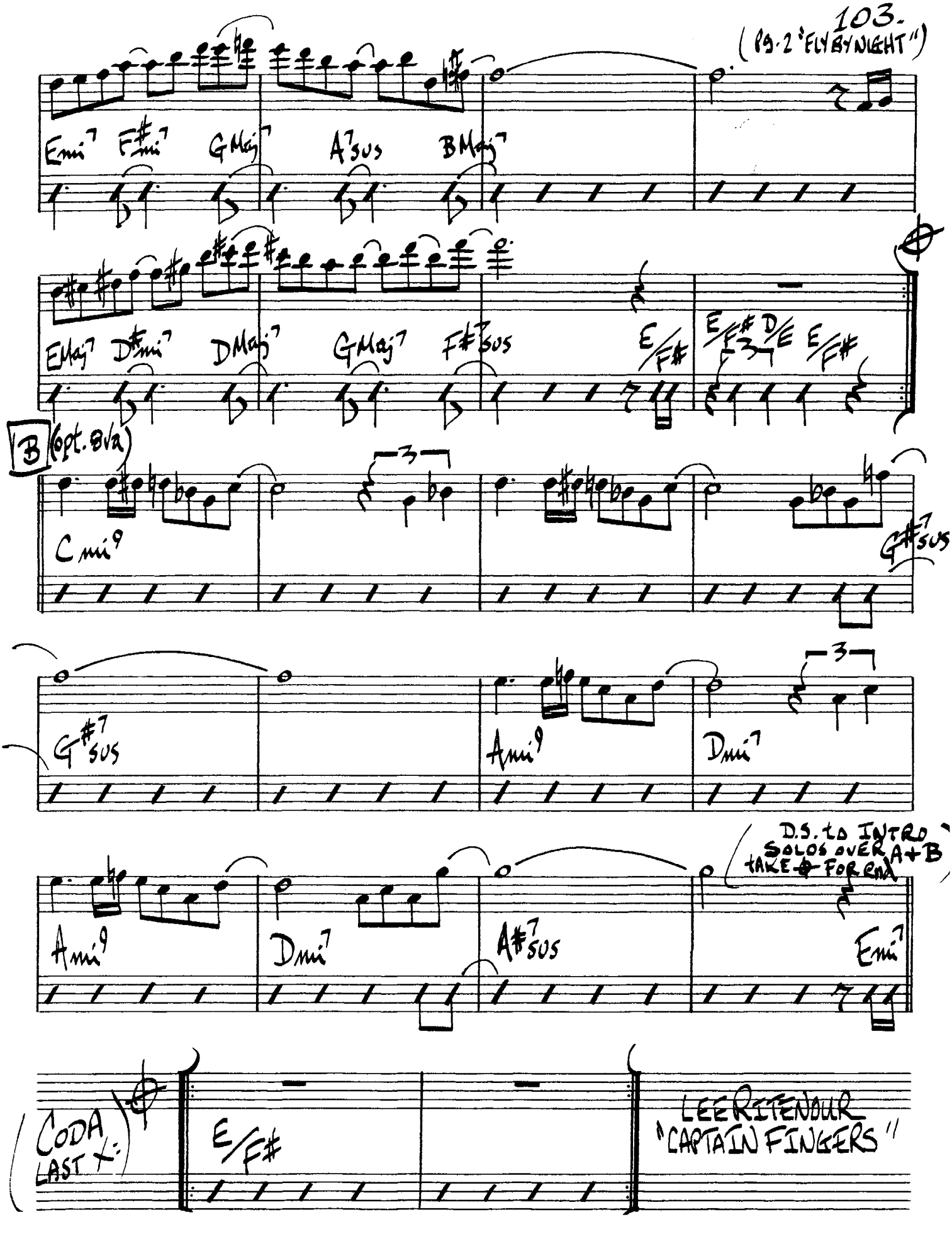

FIVE SPOT AFTER DARK

BENNY GOLSON

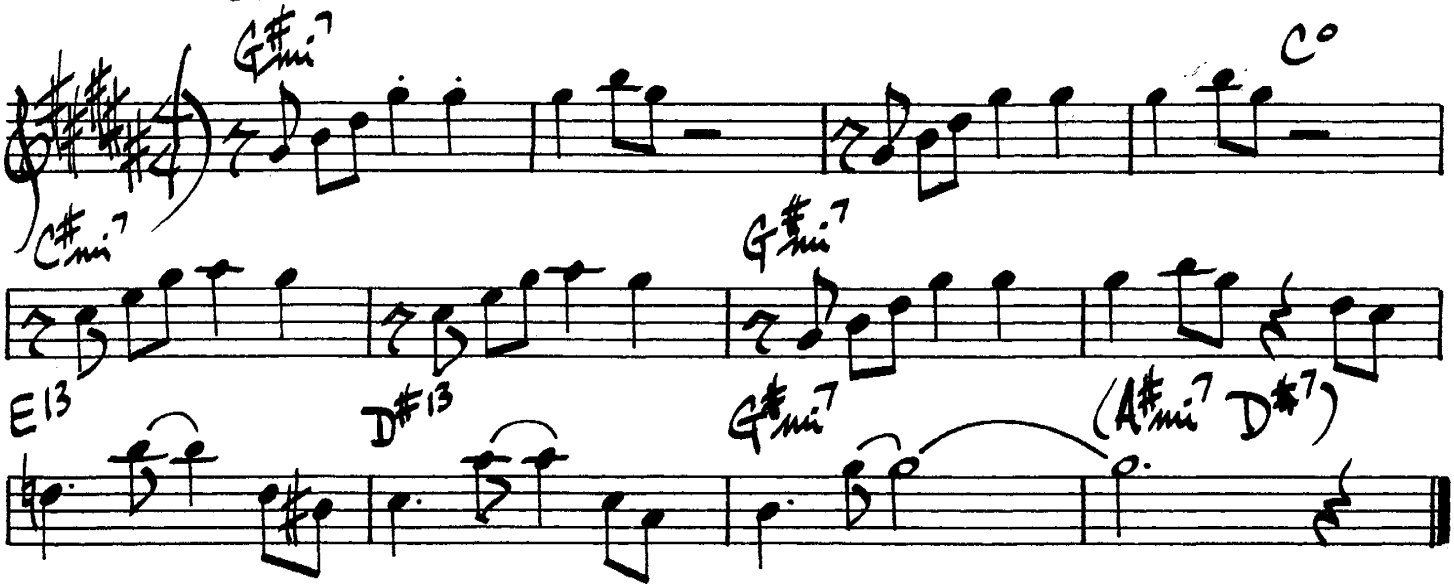

(MED. UP FUNK)

FUNK DUMPLIN'

JOHNNY COLES

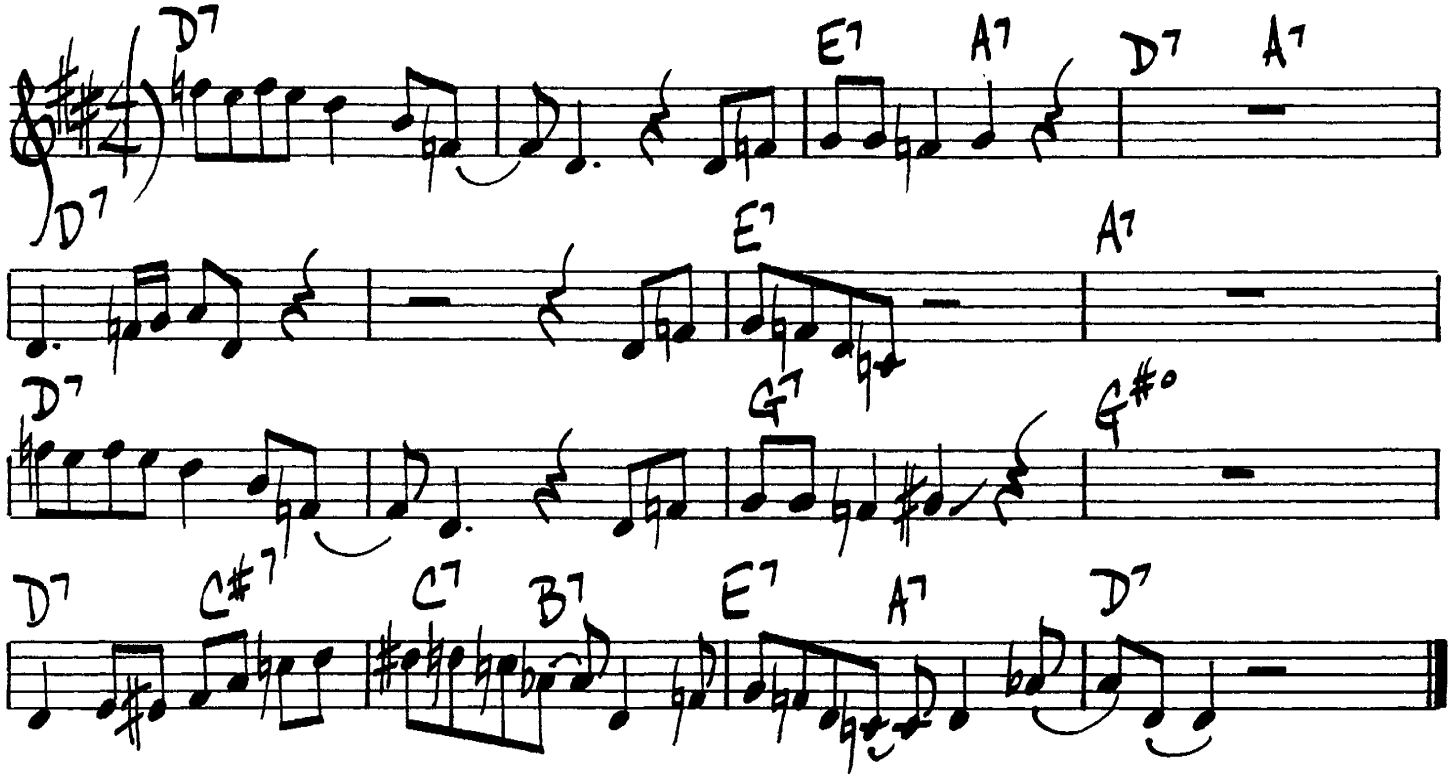

FLYING HOME

LIONEL HAMPTON

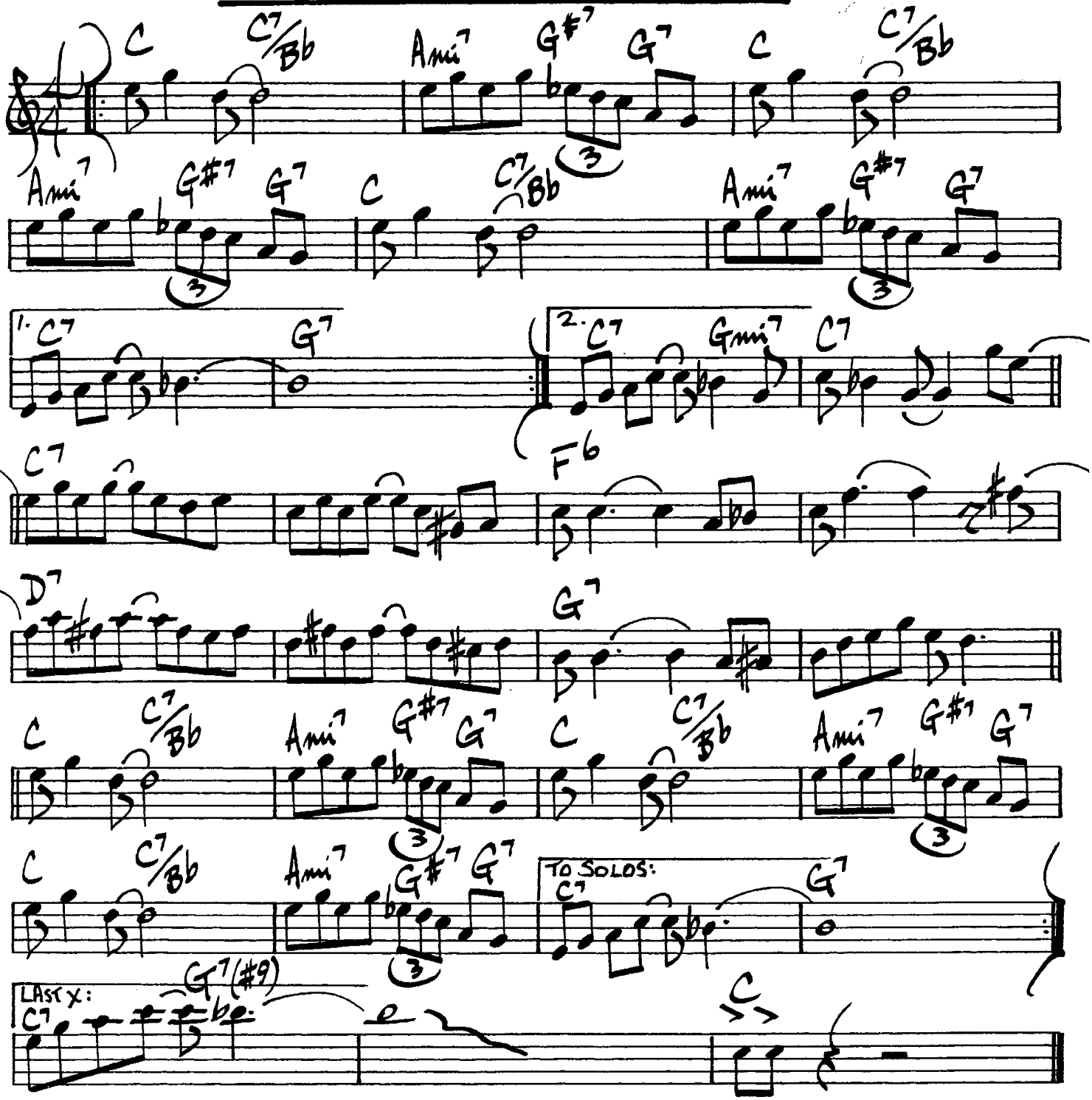

FLY ME TO THE MOON

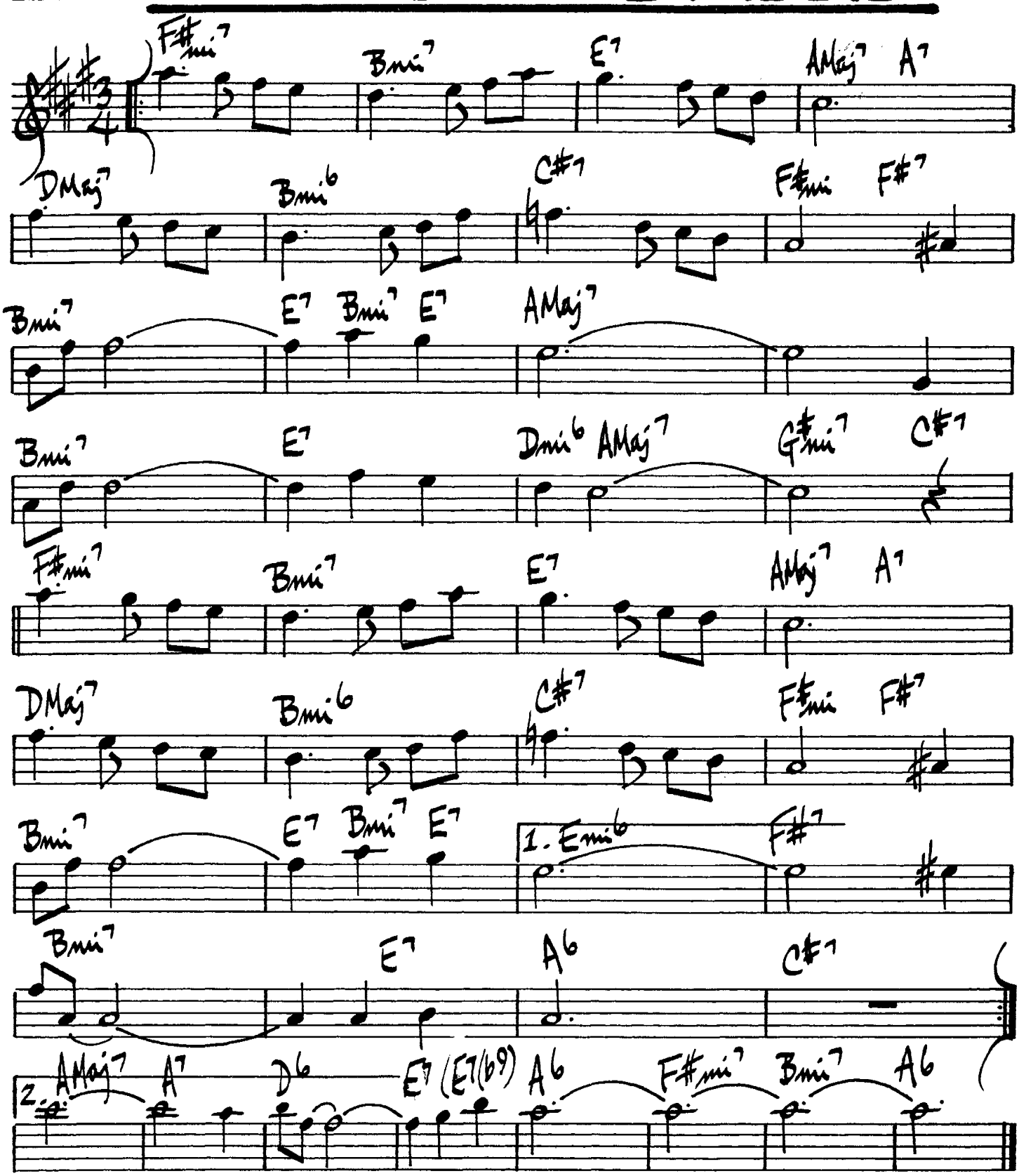

FOOLS RUSH IN

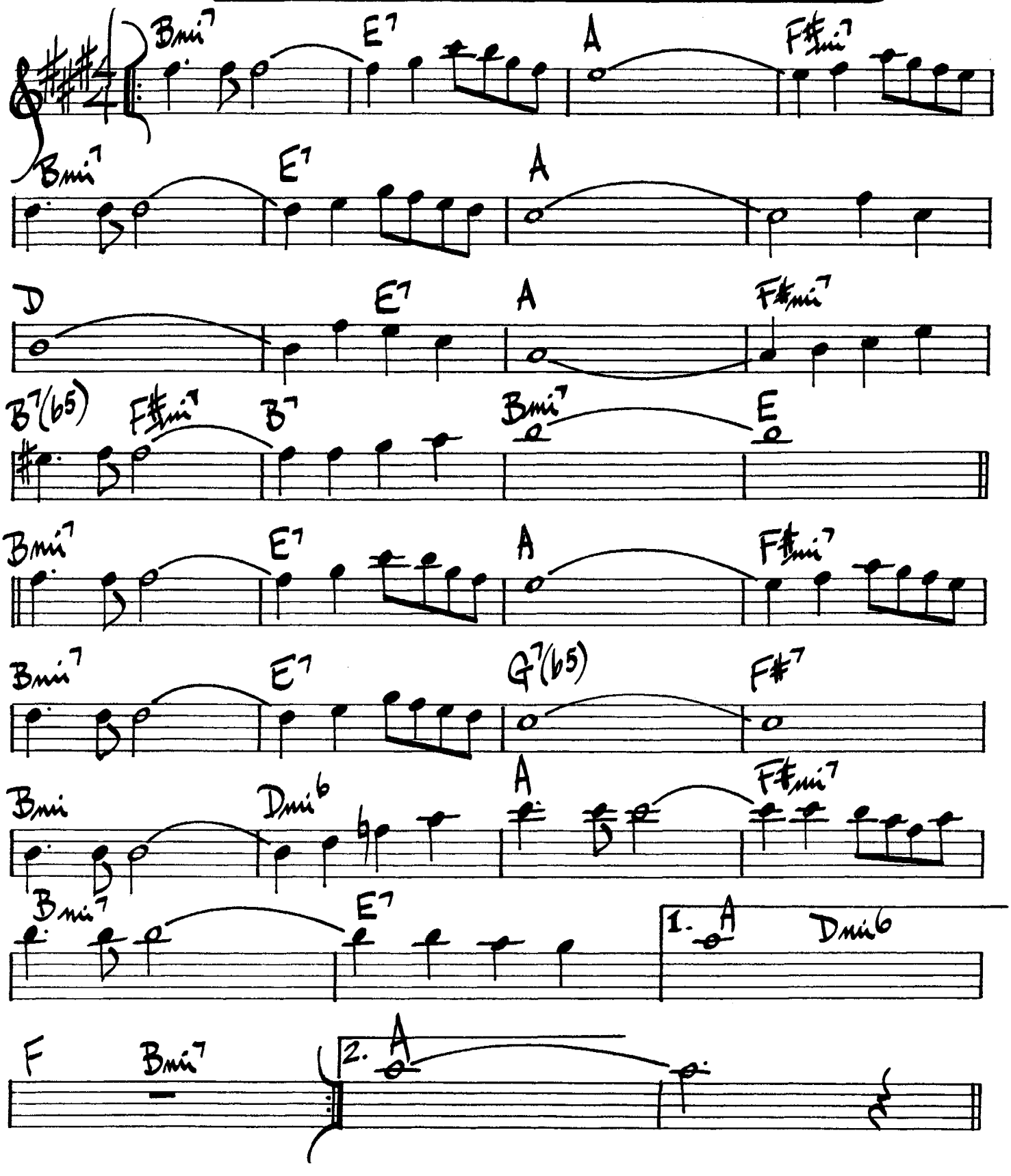

(MED. UP)

FOR MINORS ONLY

J. HEATH

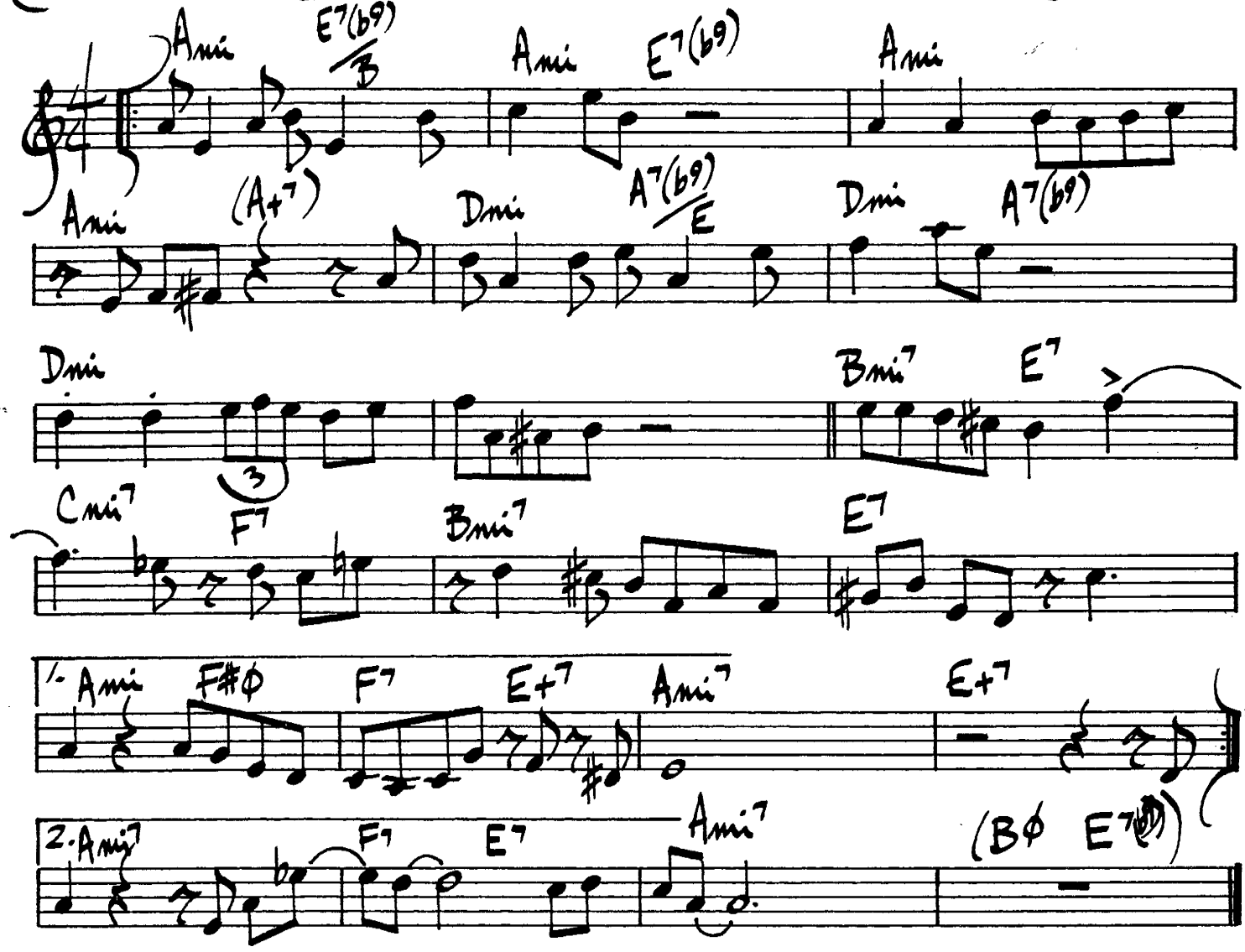

JIMMY HEATH - "PICTURE OF HEATH"

FOUR BROTHERS

JIMMY GUIFFRE

(♩= 110)

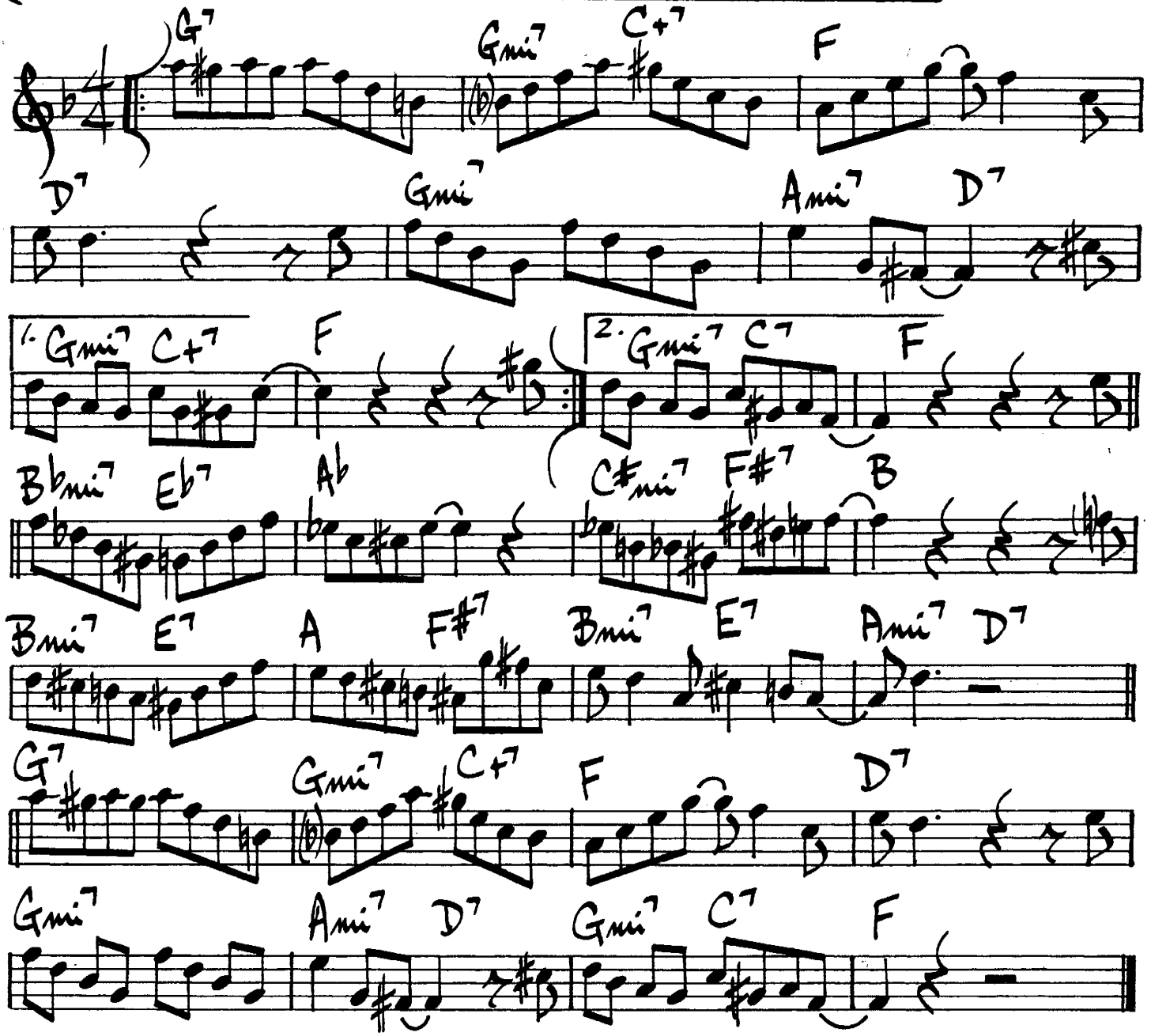

FOX HUNT

J.J. JOHNSON

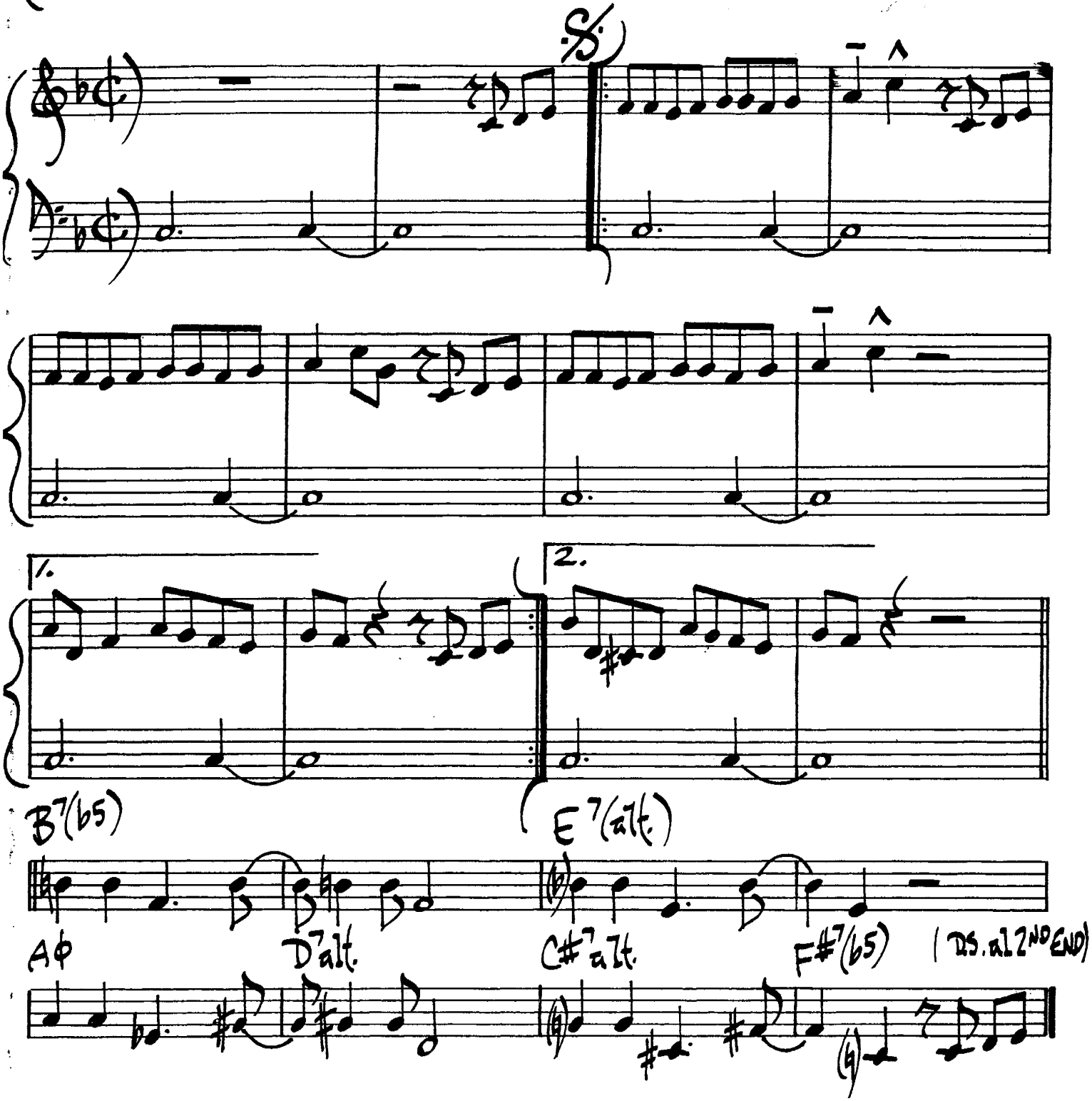

FREDDIE FROD

PEPPER ADAMS

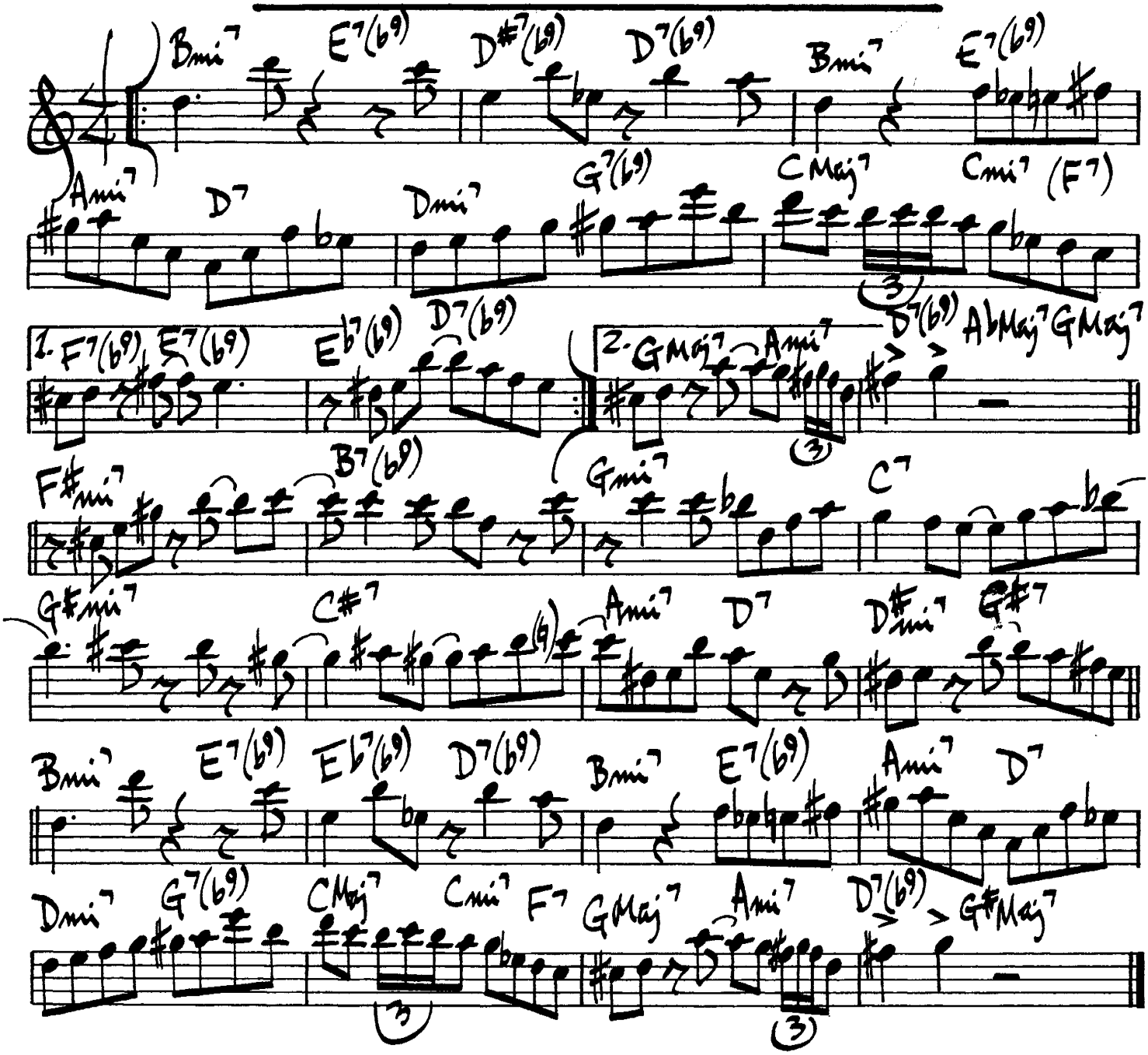

C. MINGUS

FREE CELL BLOCK 'F" ITS NAZI U.S.A.

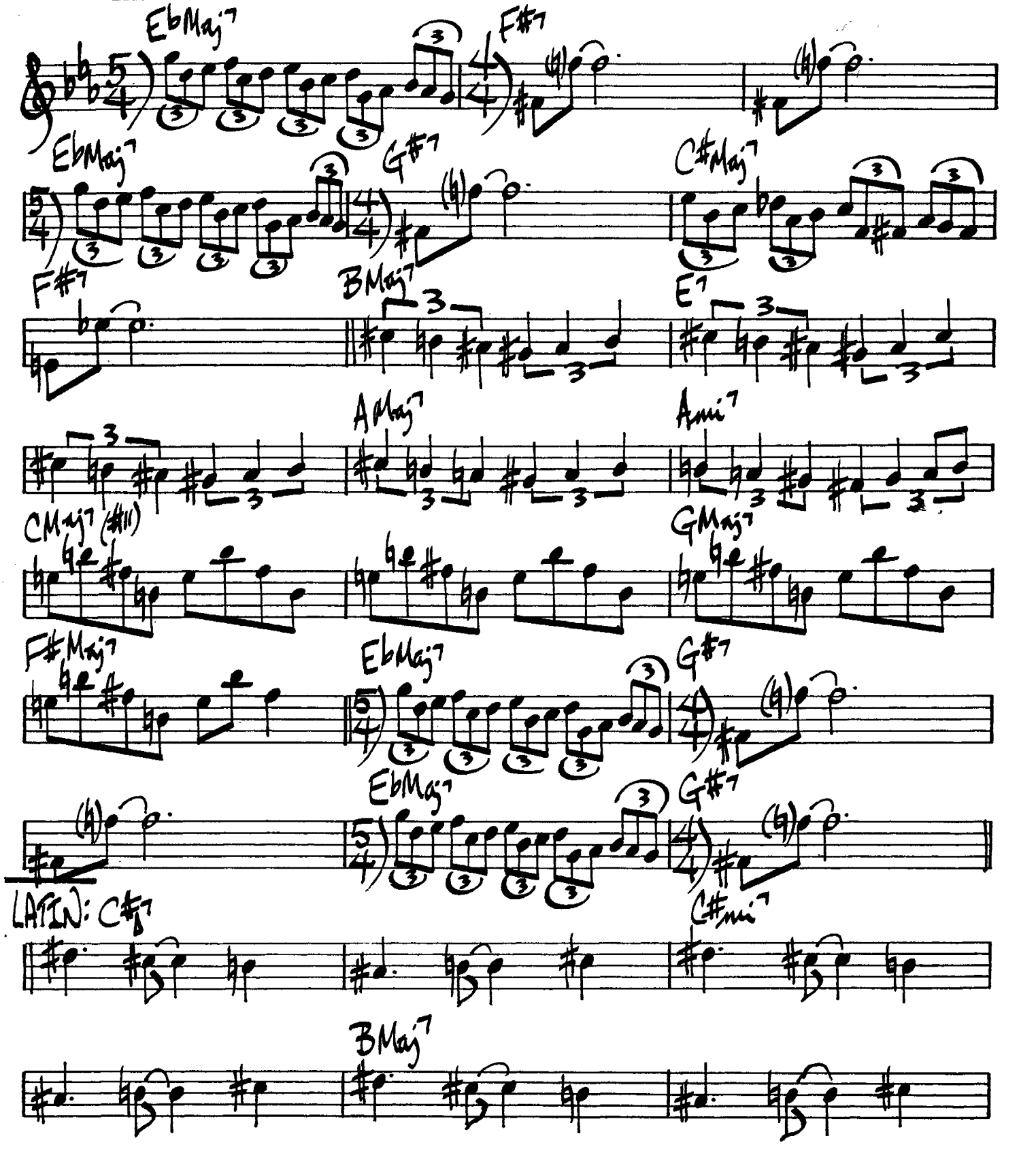

(PG. 2 - NAZI U.S.A.)

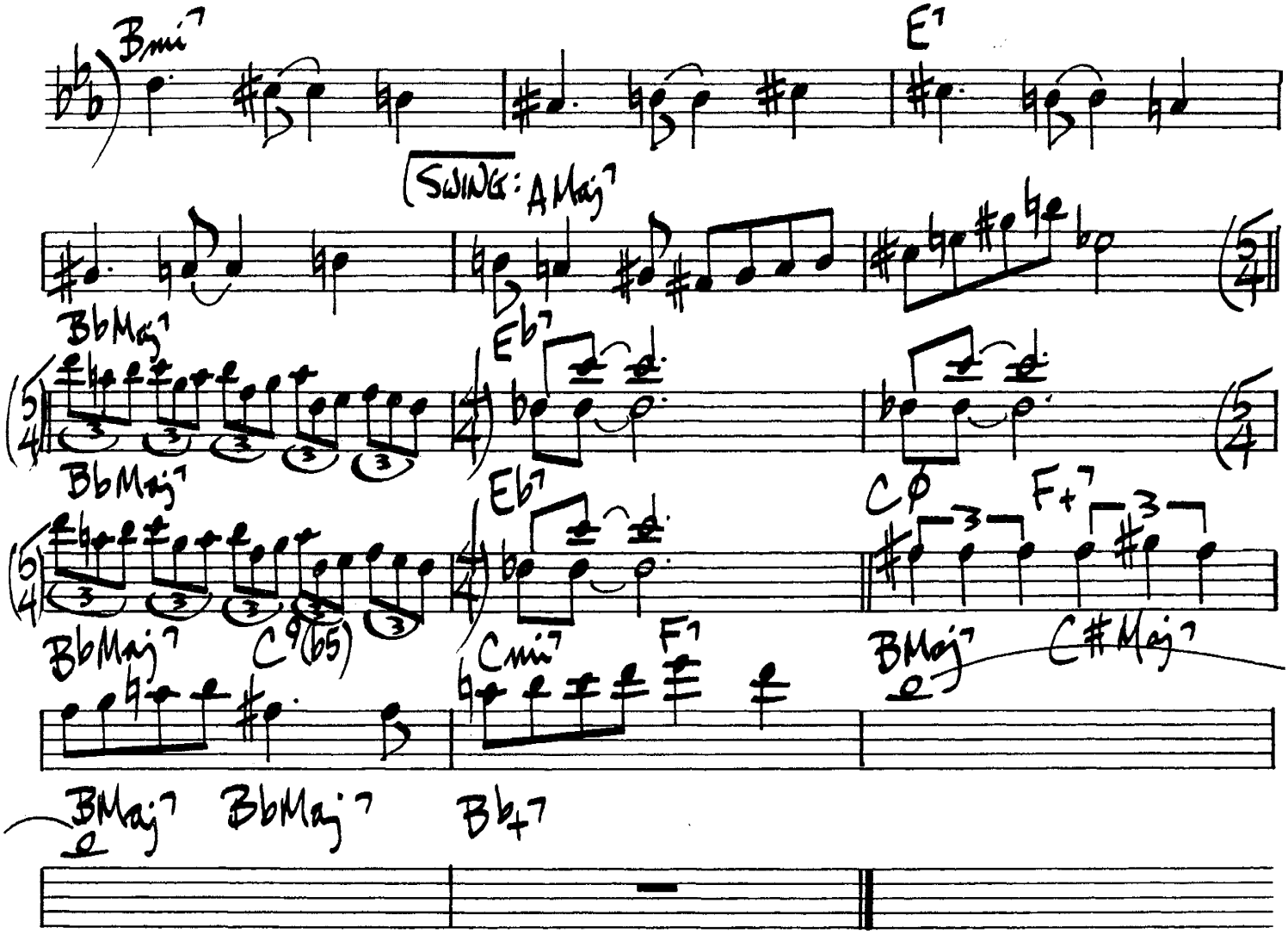

CHARLES MINGUS - "CHANGES TWO"

114.

FRIDAY THE 13TH

JOANNE BRACKEEN

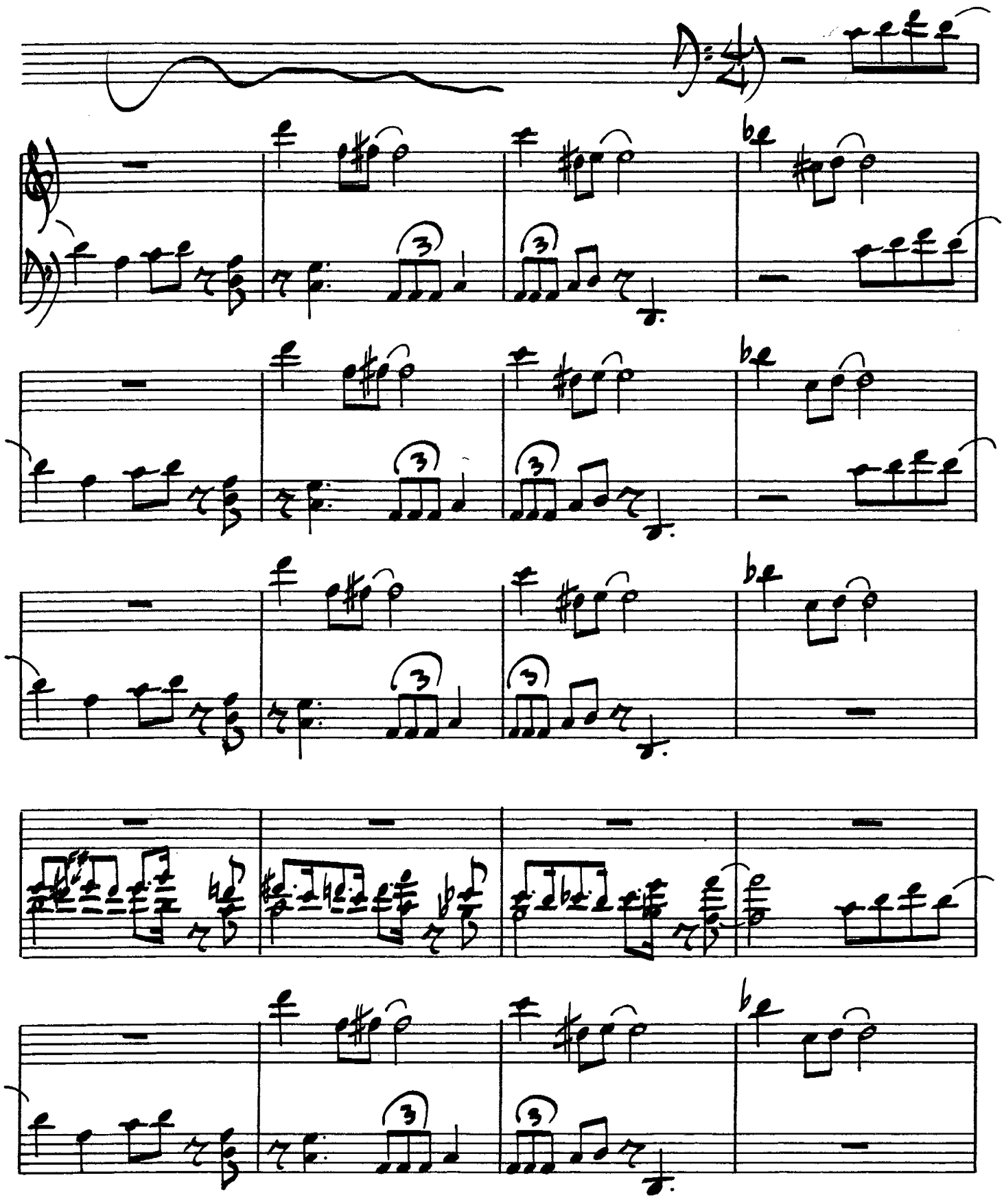

(PG.2 - FRIDAY THE 13TH)

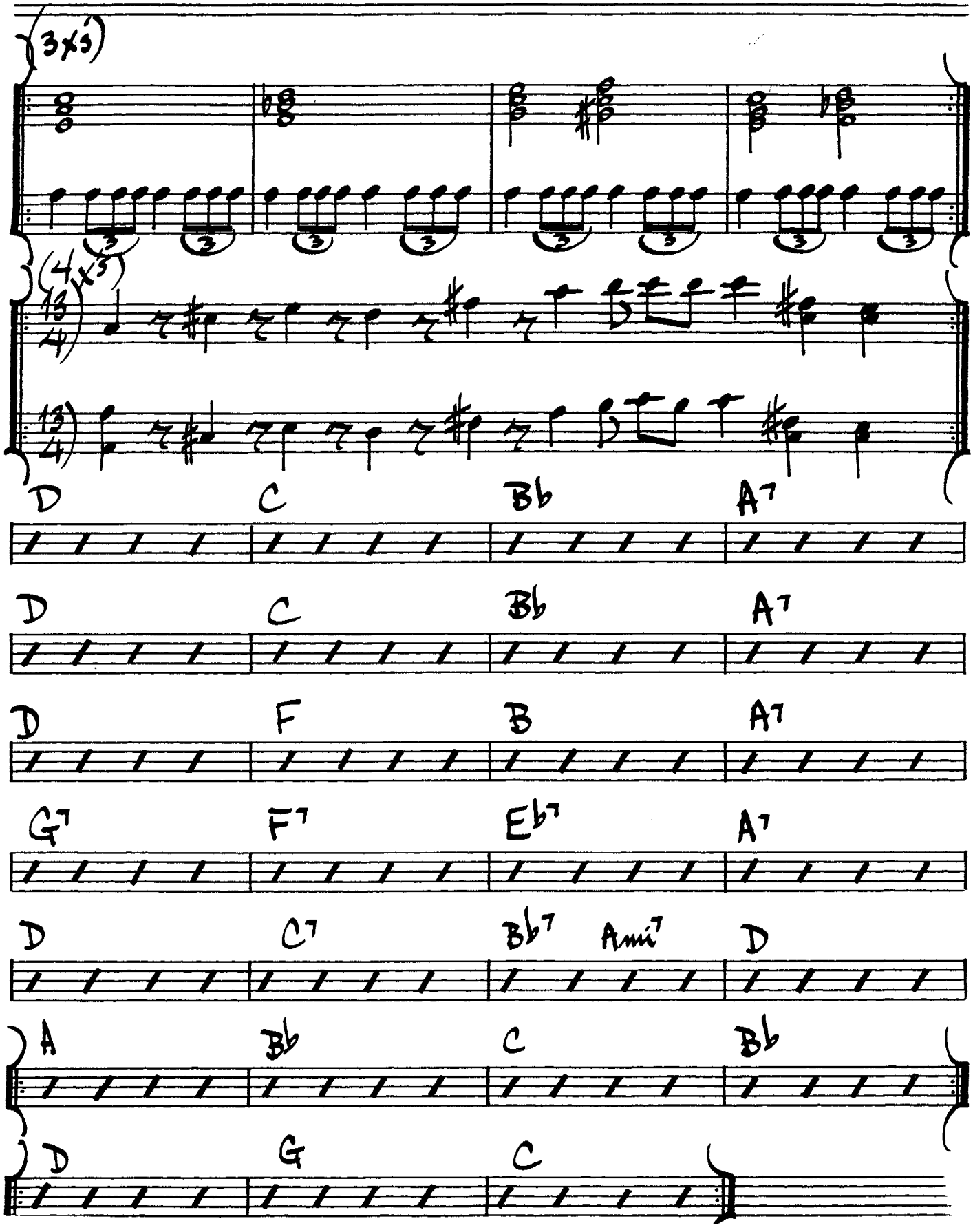

FUNKY

KENNY BURRELL

(MODERATE)

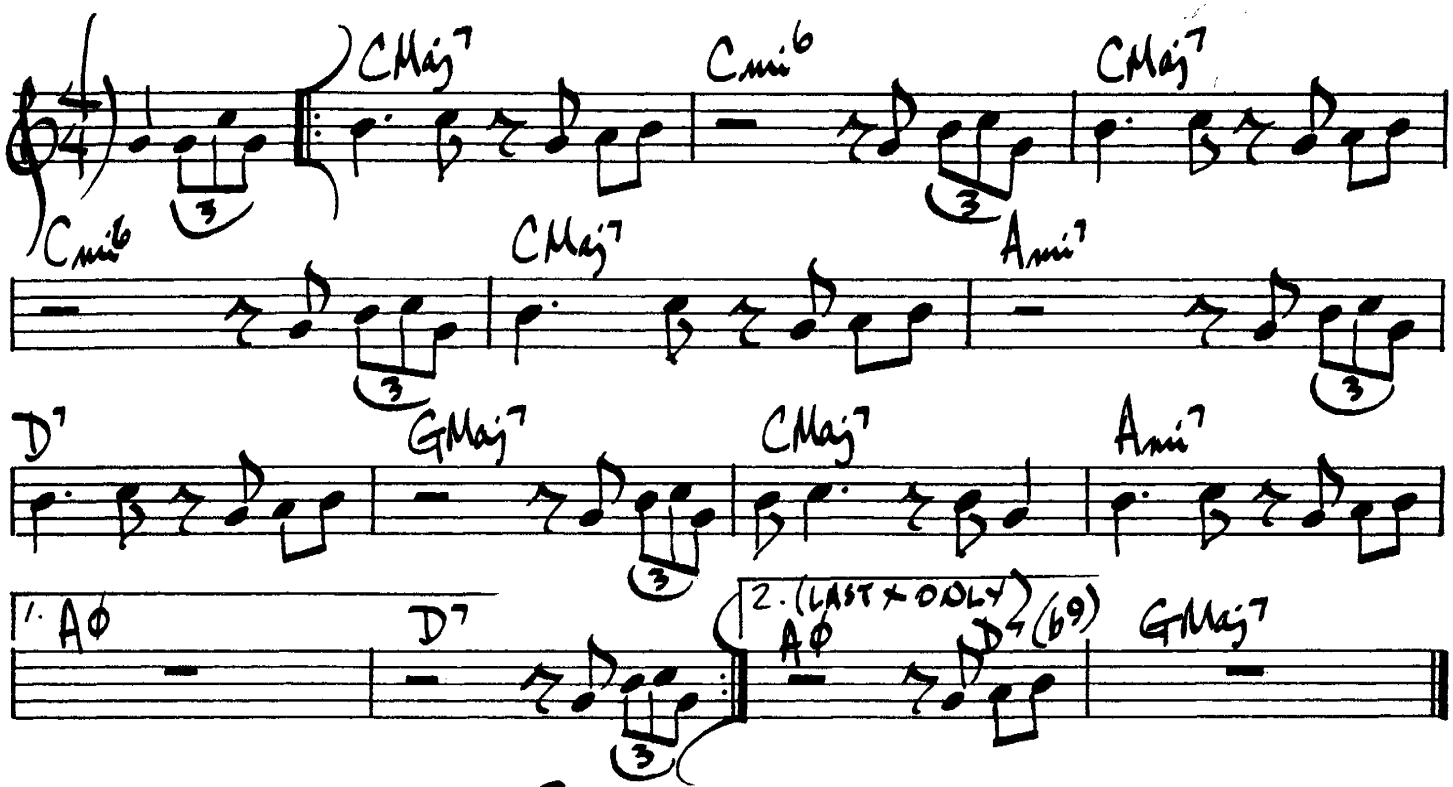

FREE

ORNETTE COLEMAN

(VERY FAST)

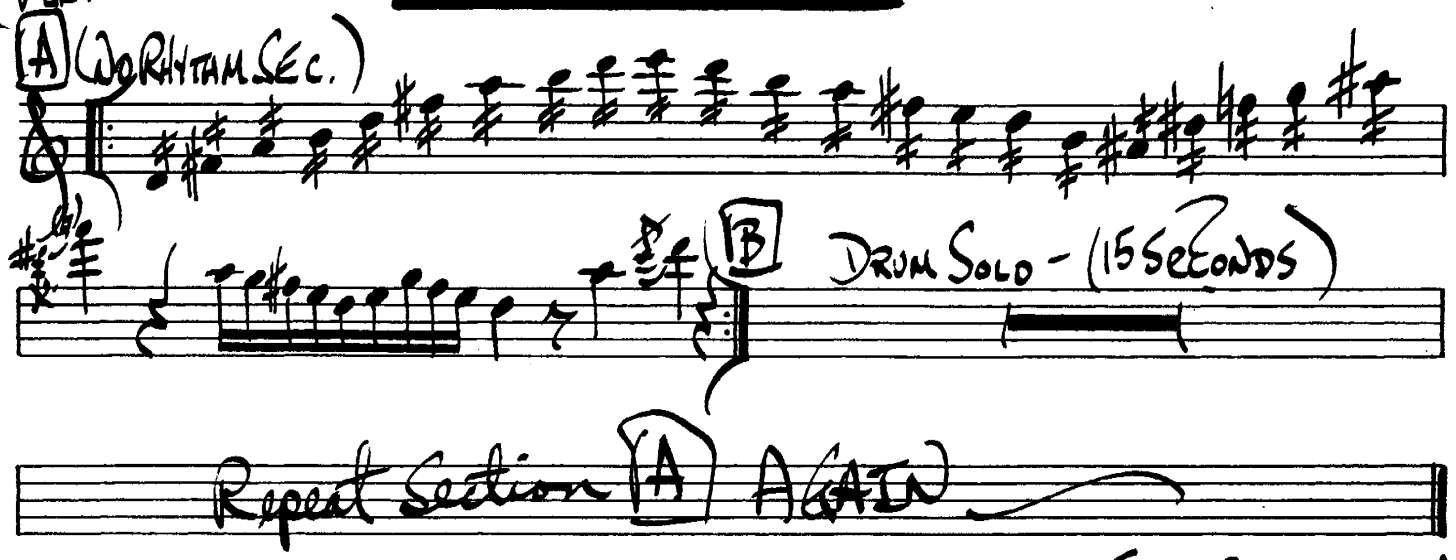

Repeat Section A AGAIN

(TO FREE BLOWING)

(Rock)

GAMES PEOPLE PLAY

JOE SOUTH

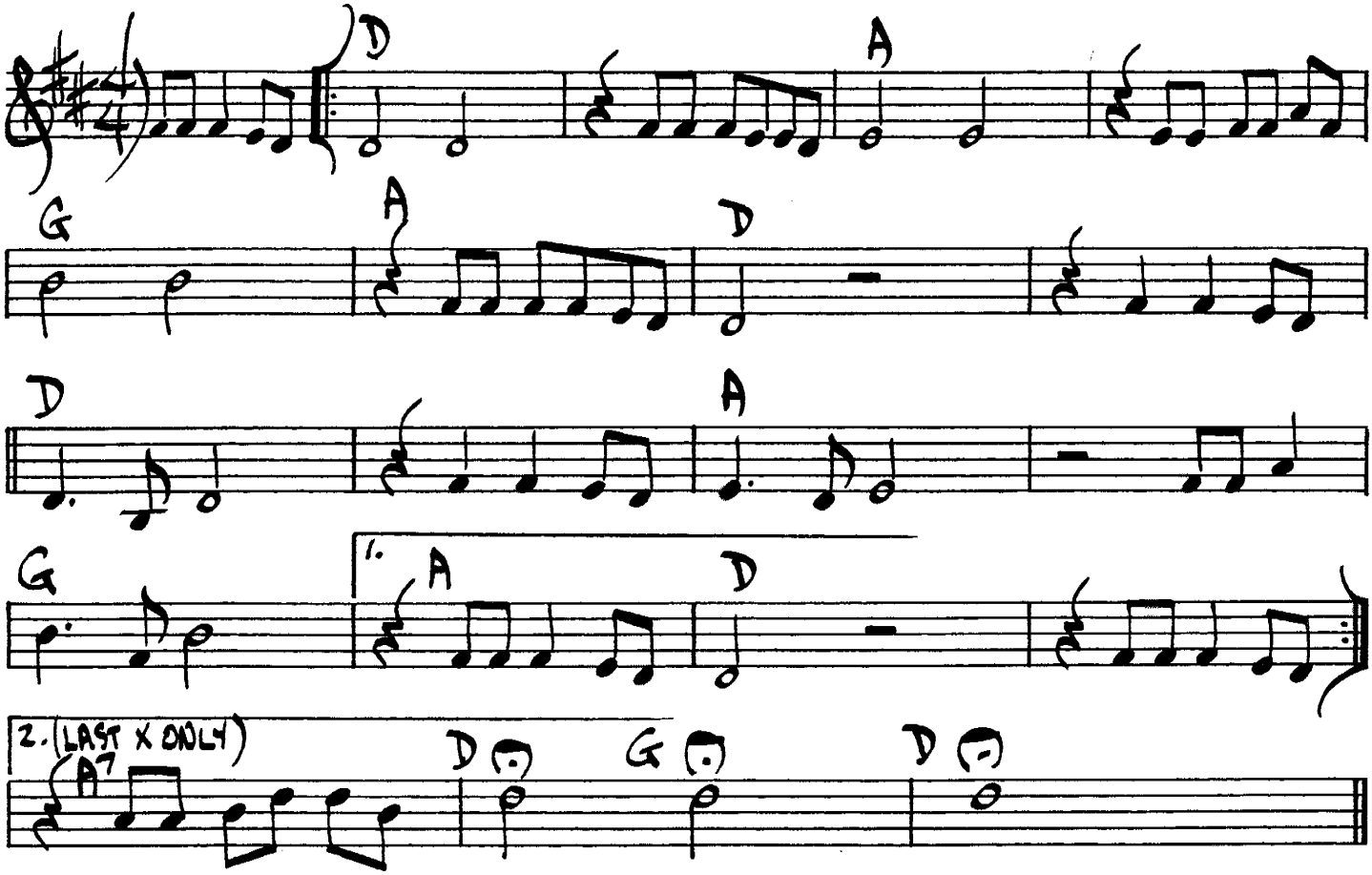

GETTIN' IT TOGETHA'

BOBBY TIMMONS

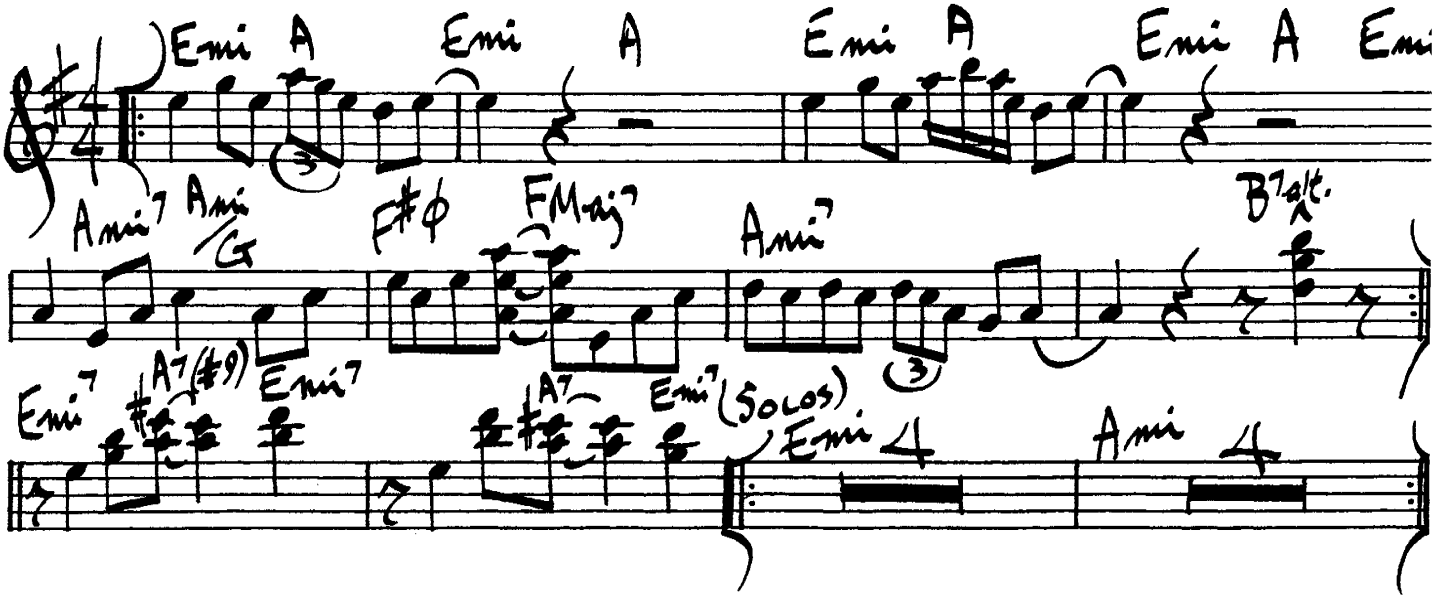

118.

BALLAD

GENTLE WIND & FALLING TEAR

GARY BURTON

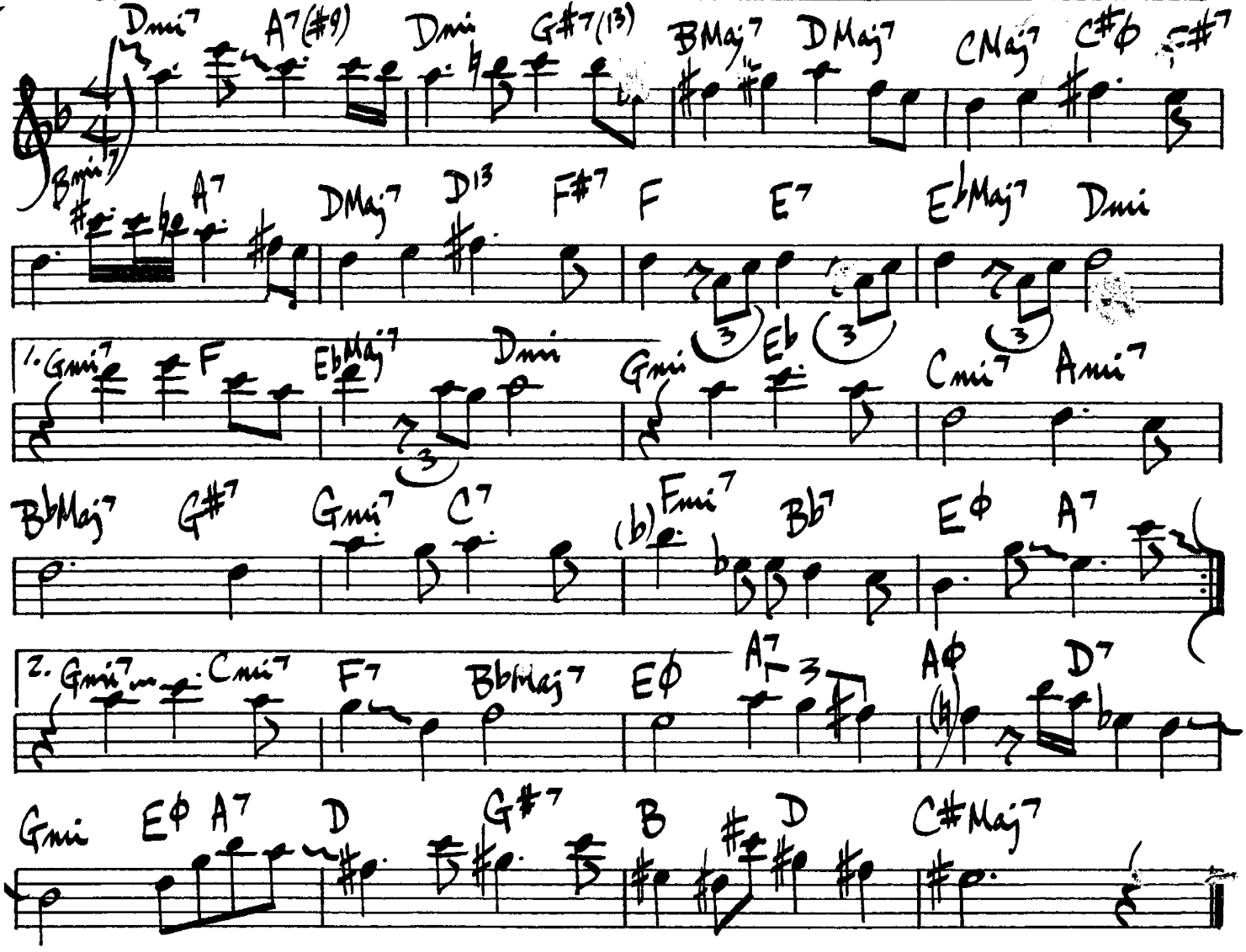

(BALLAD)

GEORGIA

HOAGY CARMICHAEL

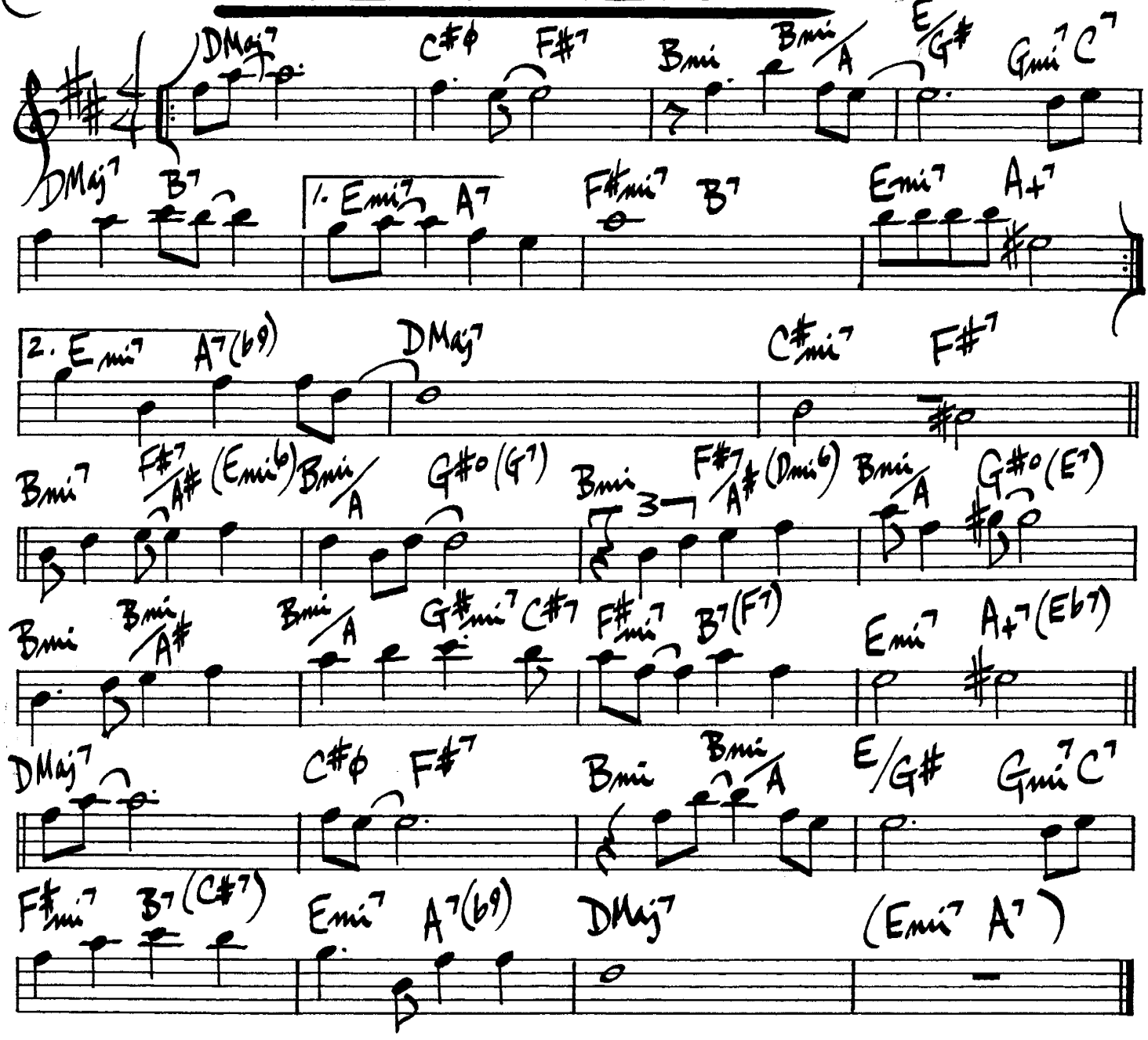

120.

GET OUT OF TOWN

COLE PORTER

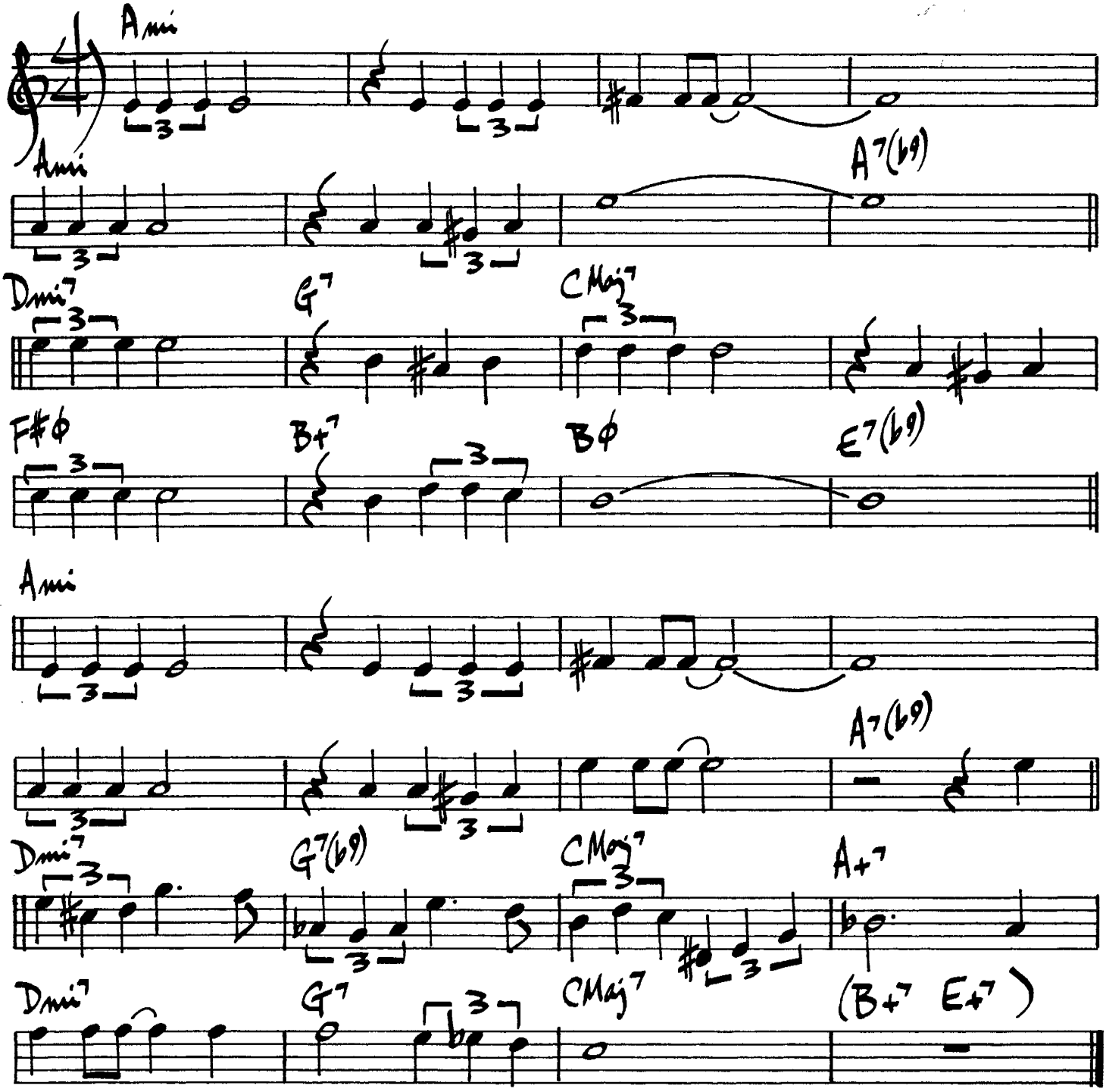

ROLAND KIRK - "DOMINO"

(BALLAD)

A GHOST OF A CHANCE

V. YOUNG

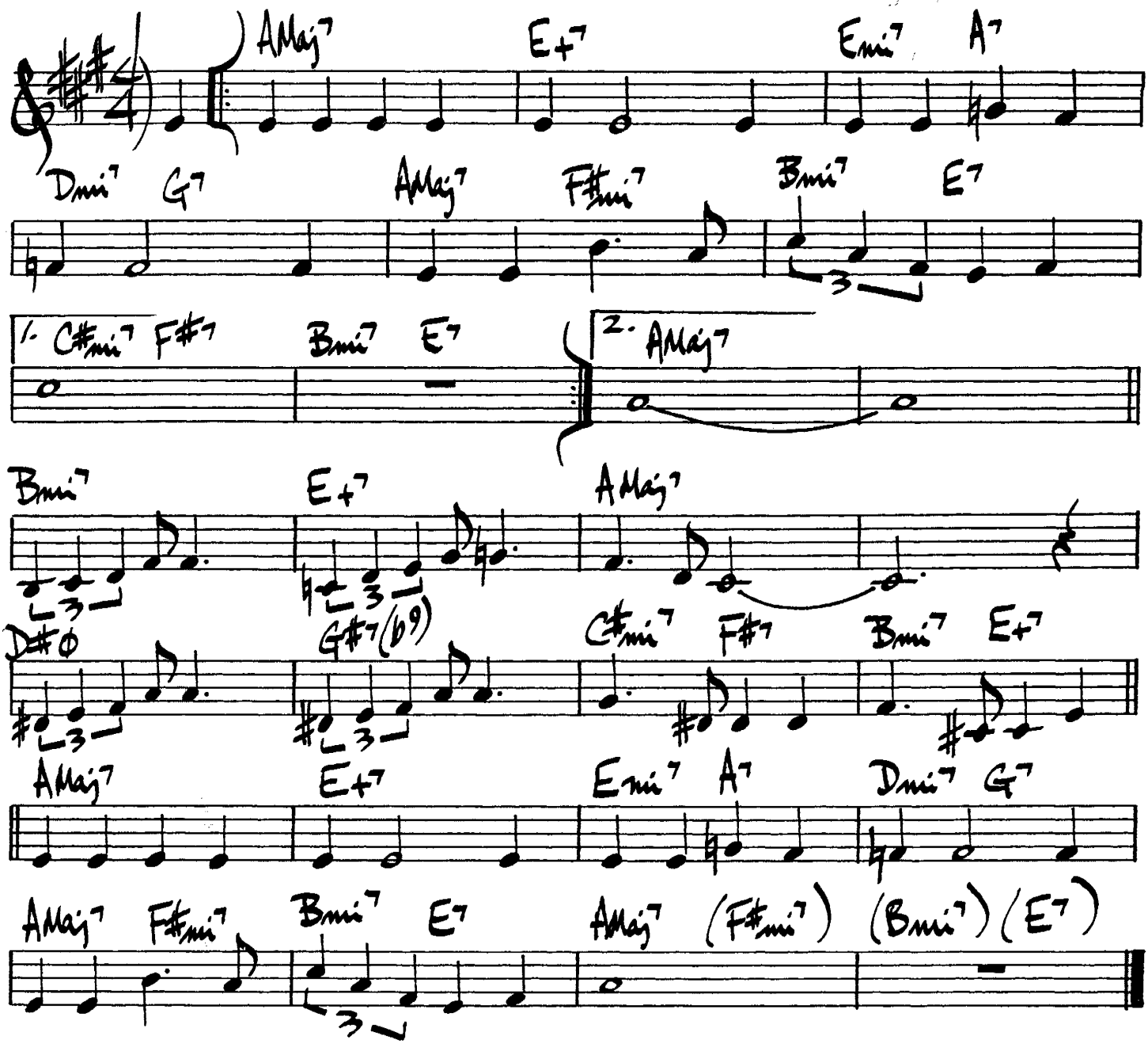

ZOOT SIMS - "SOPRANO SAX"
ARNETTE COBB - "THE WILDMAN FROM TEXAS"
WES MONTGOMERY - "BEST OF WES MONTGOMERY"

GIRL TALK

NEIL HEFTI

(SLOW/MOD.)

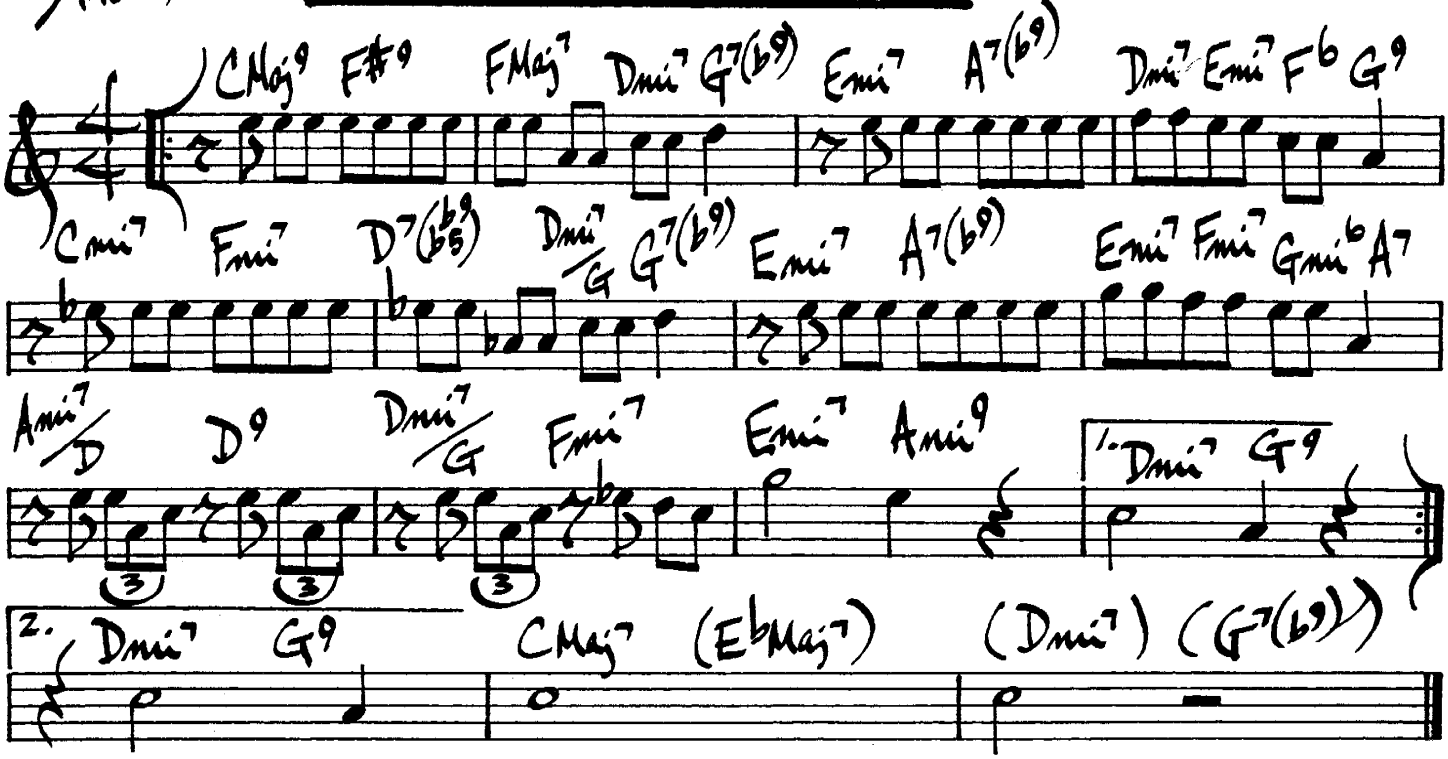

GENTLE RAIN

(BOSSA)

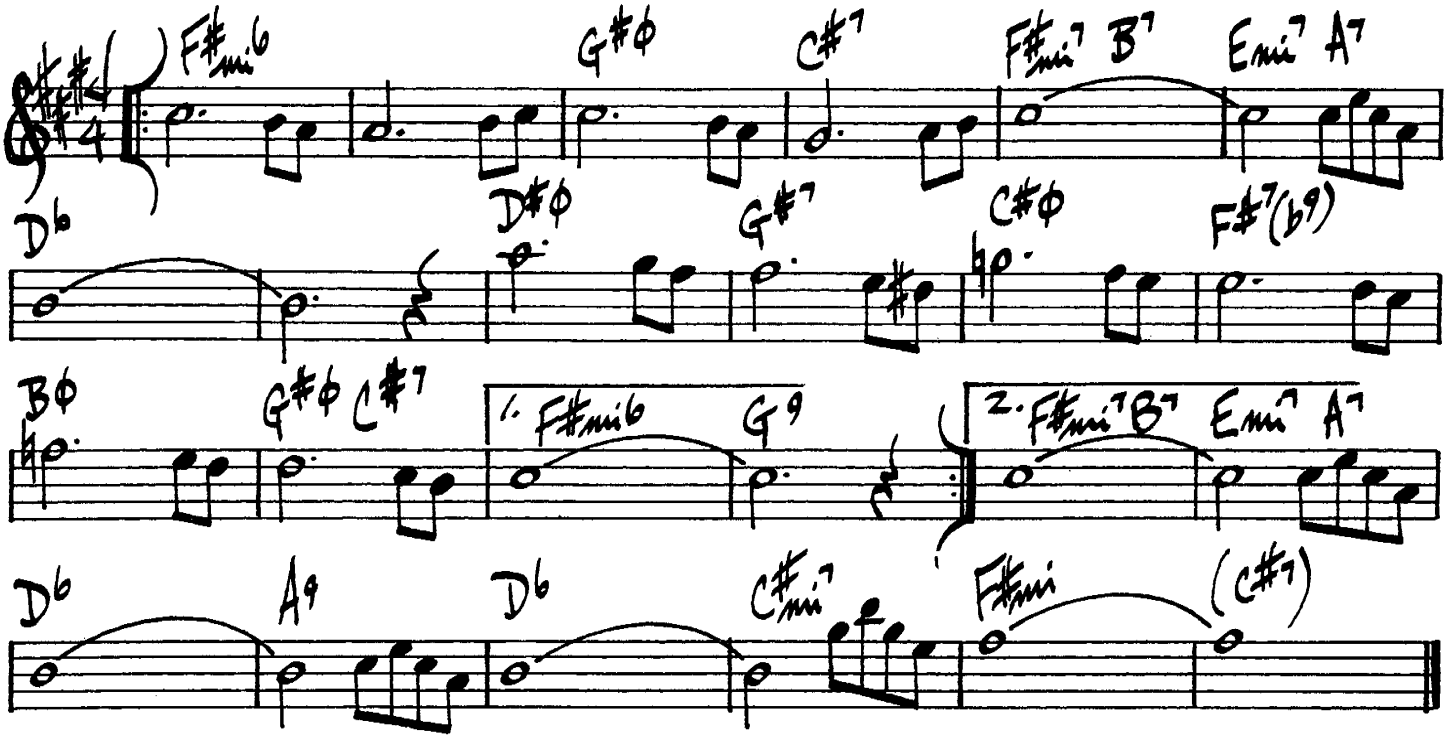

GOOD BAIT

TADD DAMERON

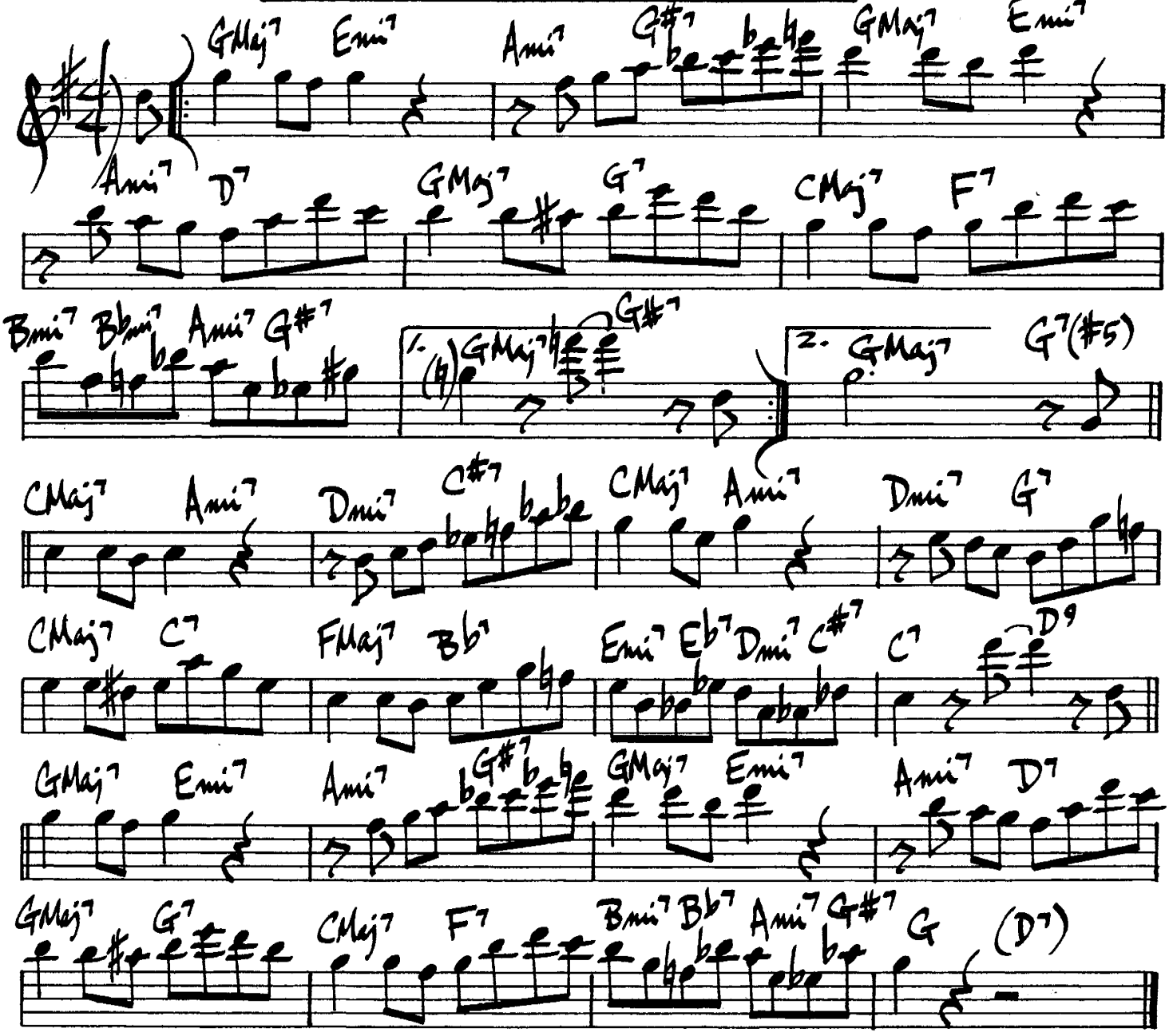

GOLDEN NOTEBOOKS

G. MULLIGAN

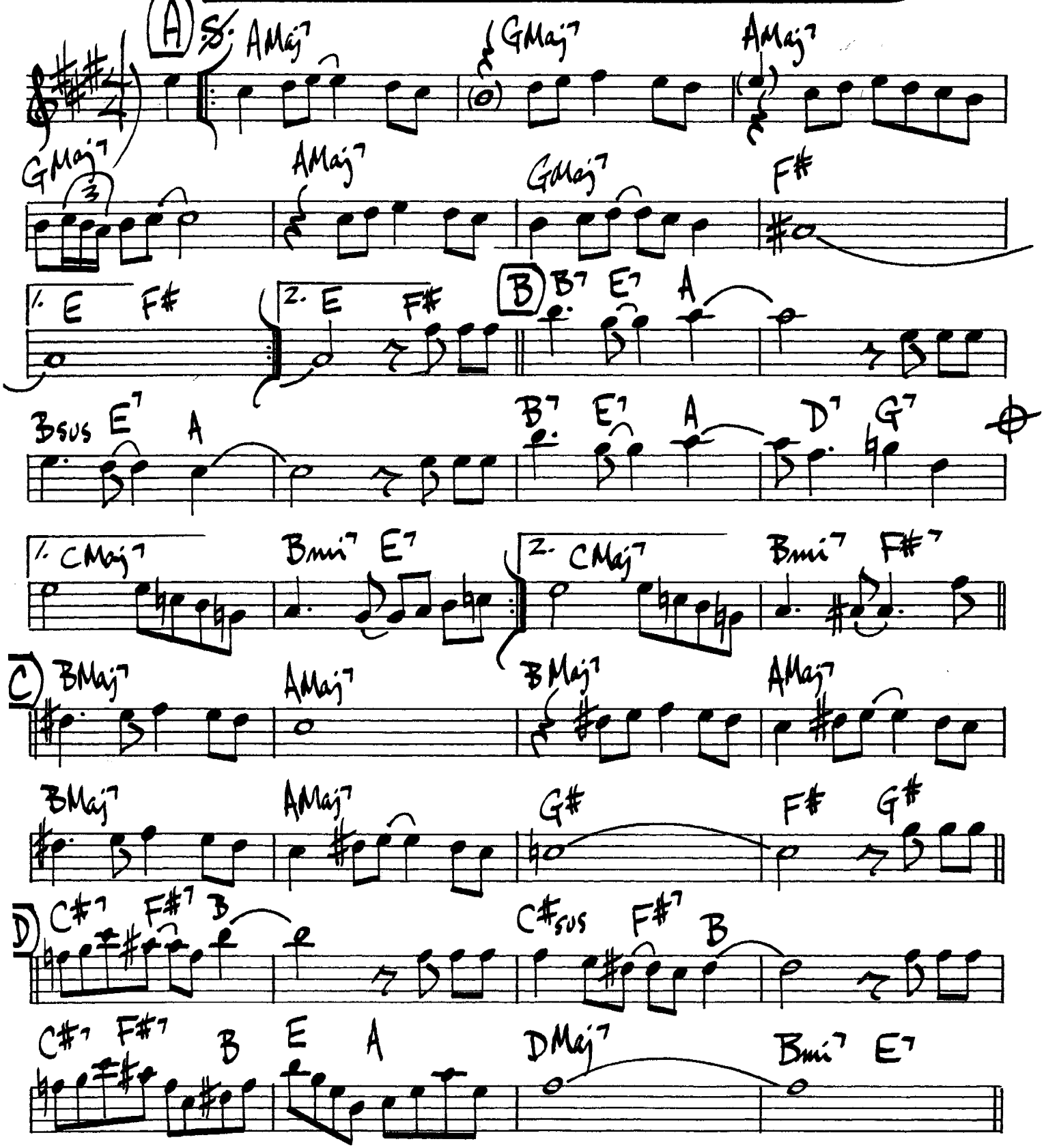

(- GOLDEN NOTEBK - PG. 2. -)

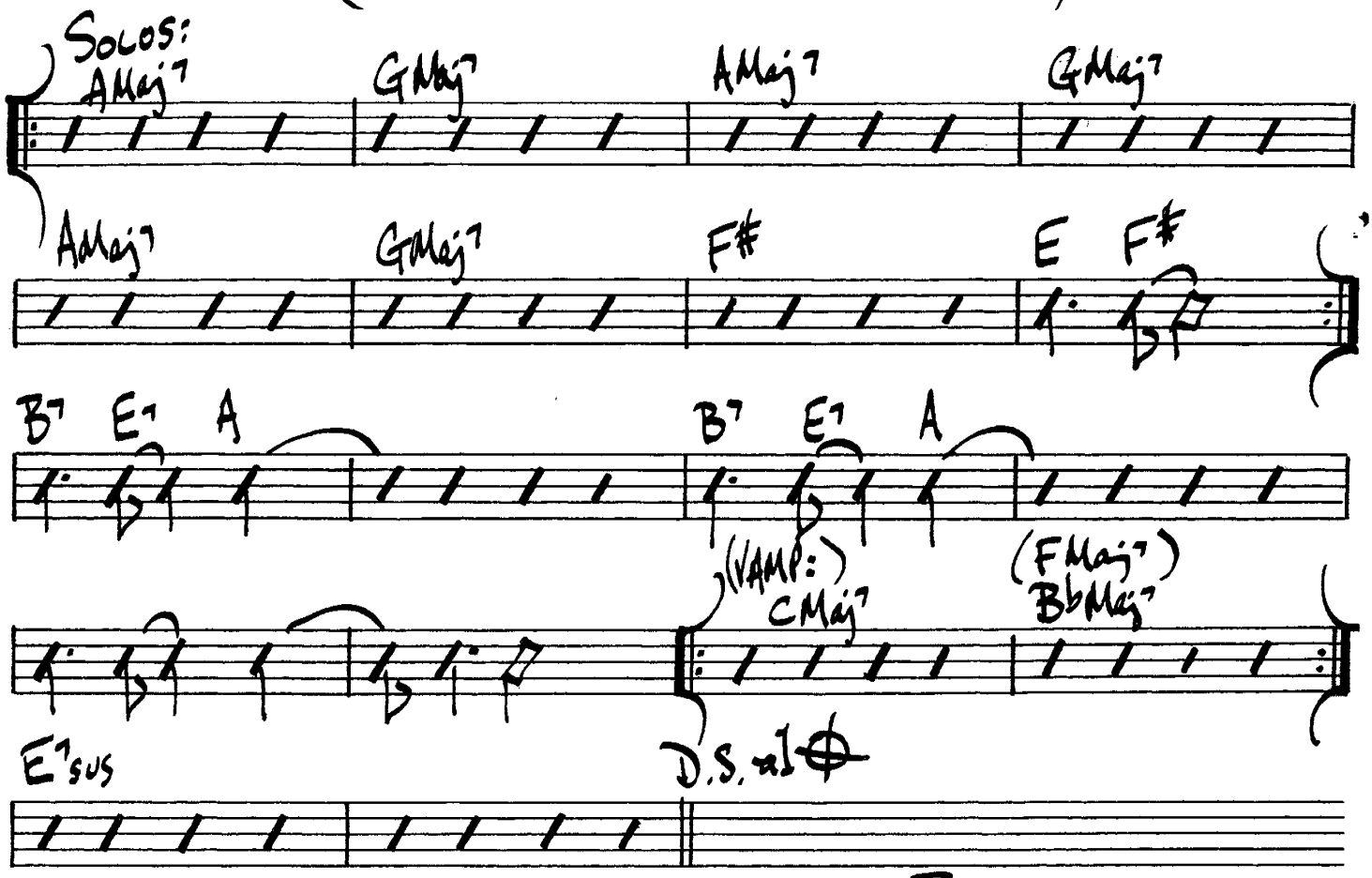

ON D.S. MELODY AT (B) MAY BE PLAYED
AS MELODY FROM (D) ONE STEP LOWER

GERRY MULLIGAN - "THE AGE OF STEAM"

(LATIN)

GREGORY IS HERE

HORACE SILVER

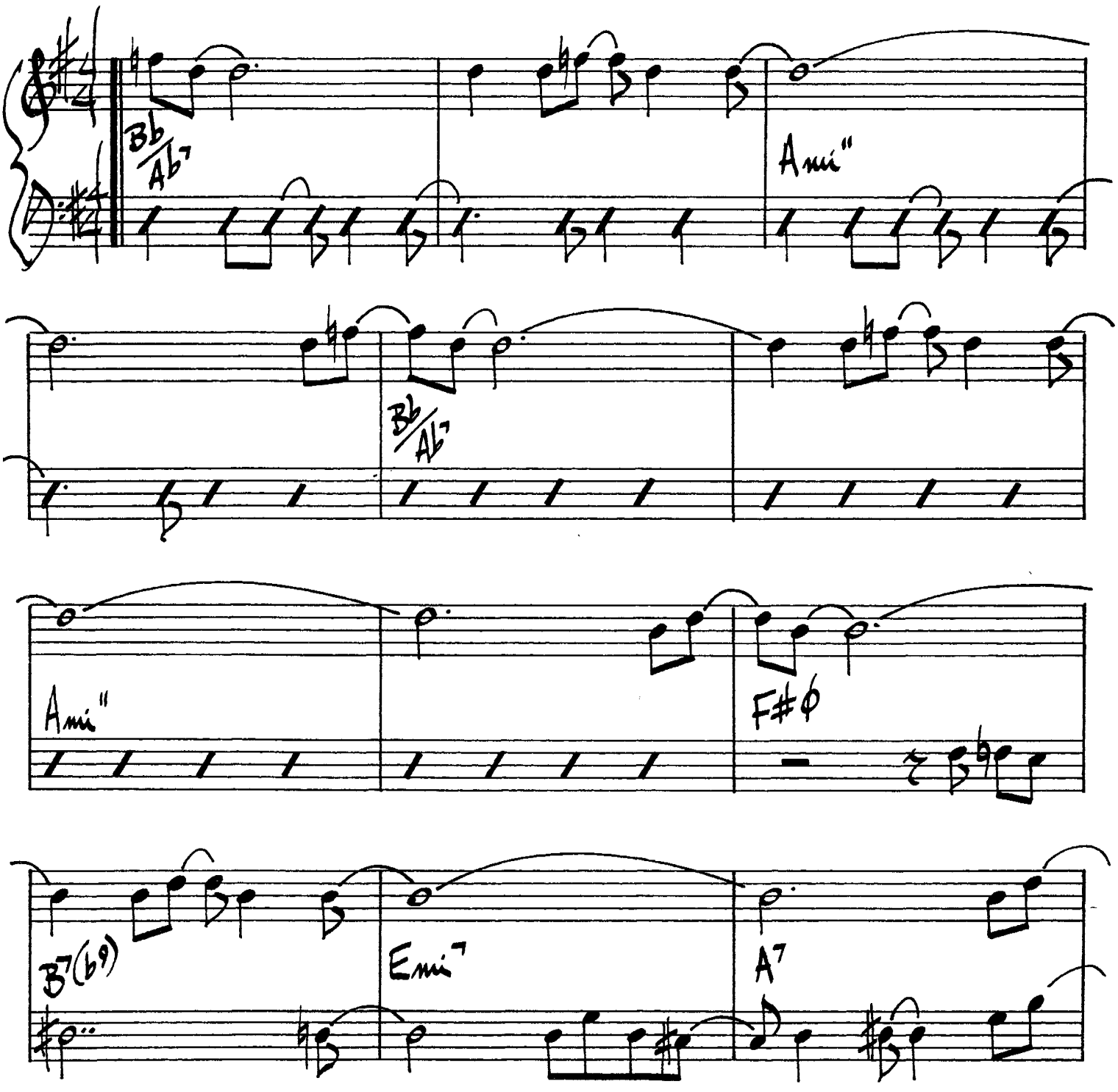

(~ GREGORY PG. 2 ~)

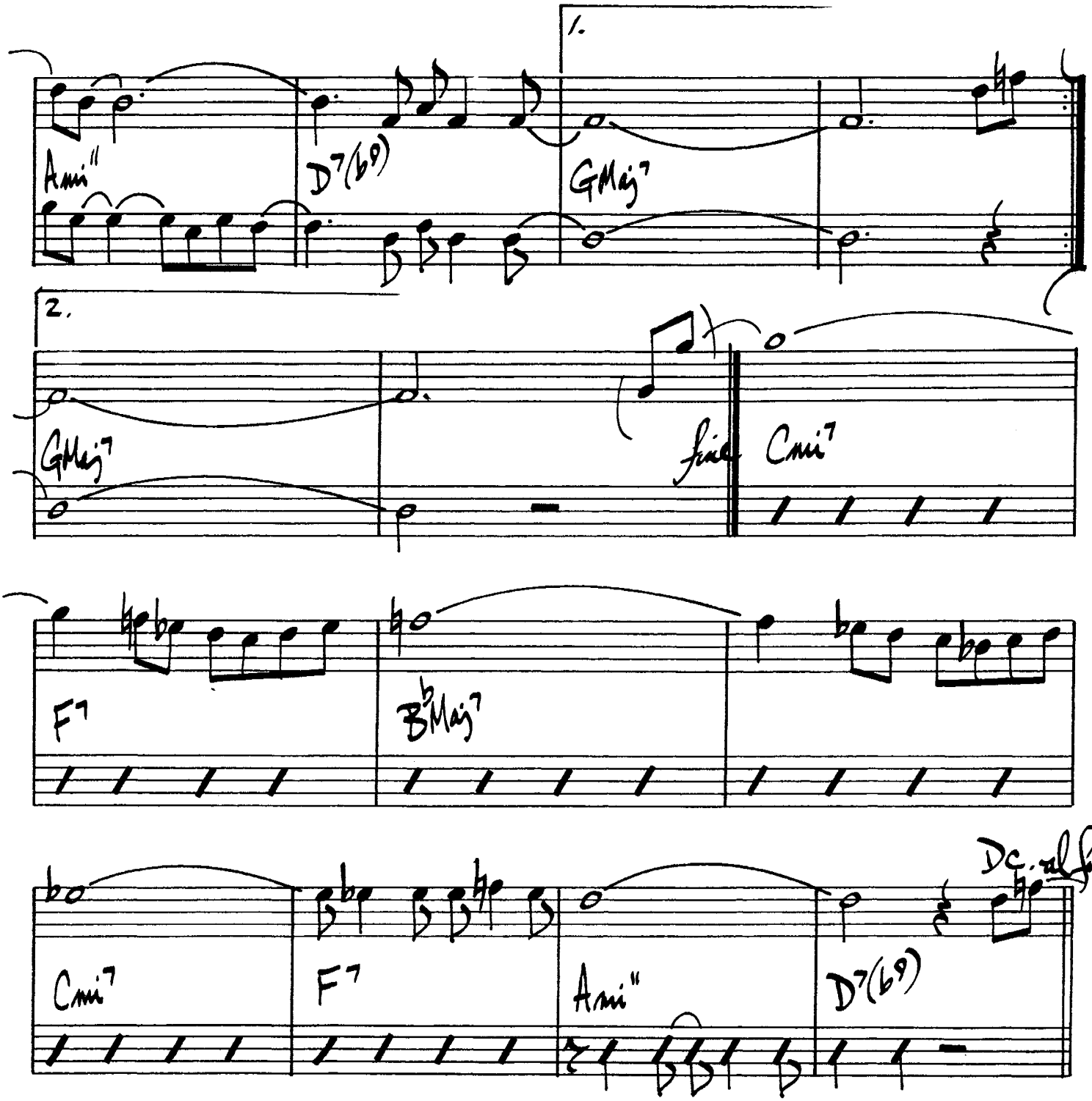
1.
Ami11
D7(b9)
GMaj7
2.
GMaj7
fine
Cmi7
F7
BbMaj7
Cmi7
F7
Ami11
D7(b9)
D.C. al fine

128.

MED GOSPEL

GROOVE MERCHANT

J. RICHARDSON

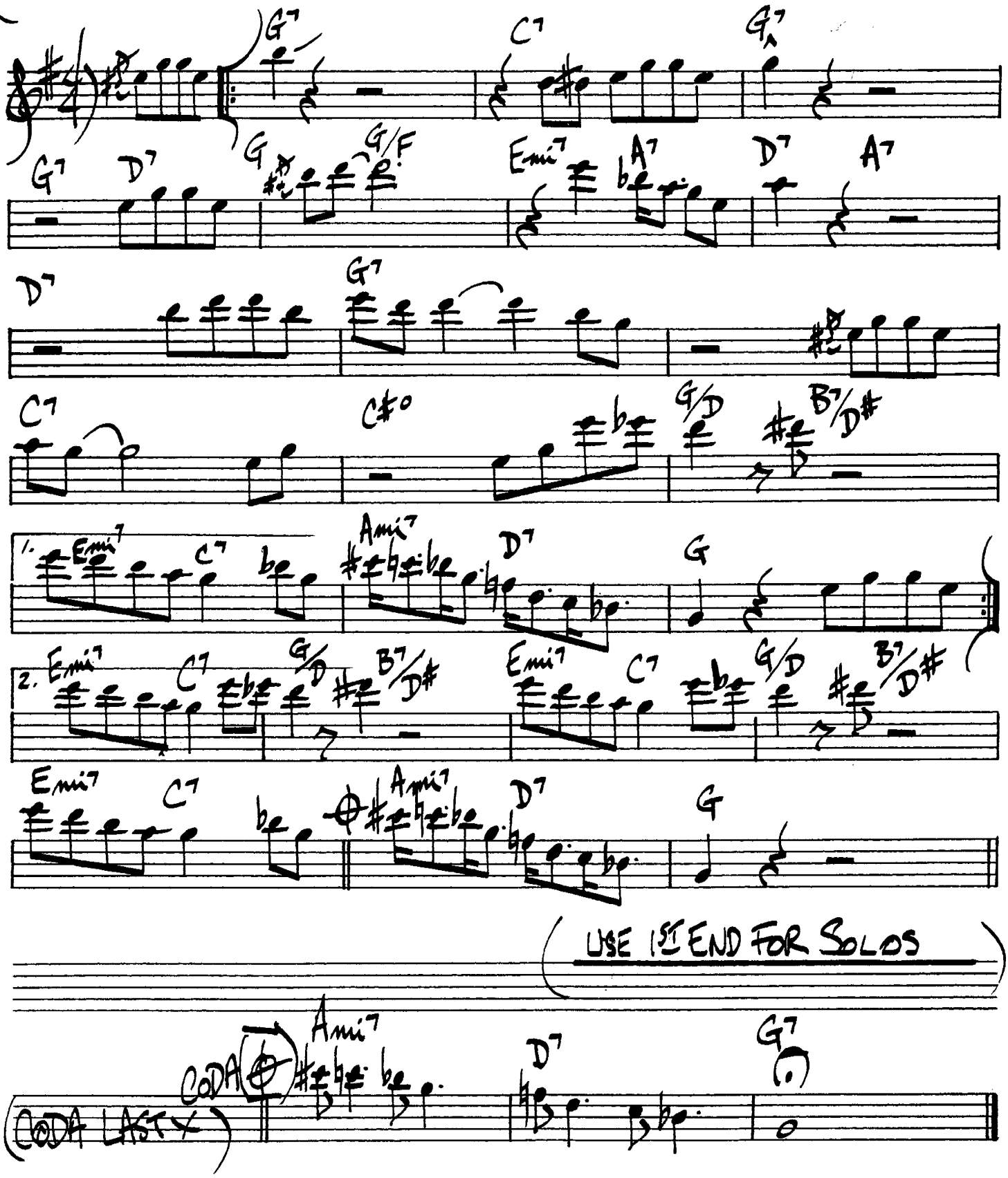

GROOVE YARD

CARL PERKINS

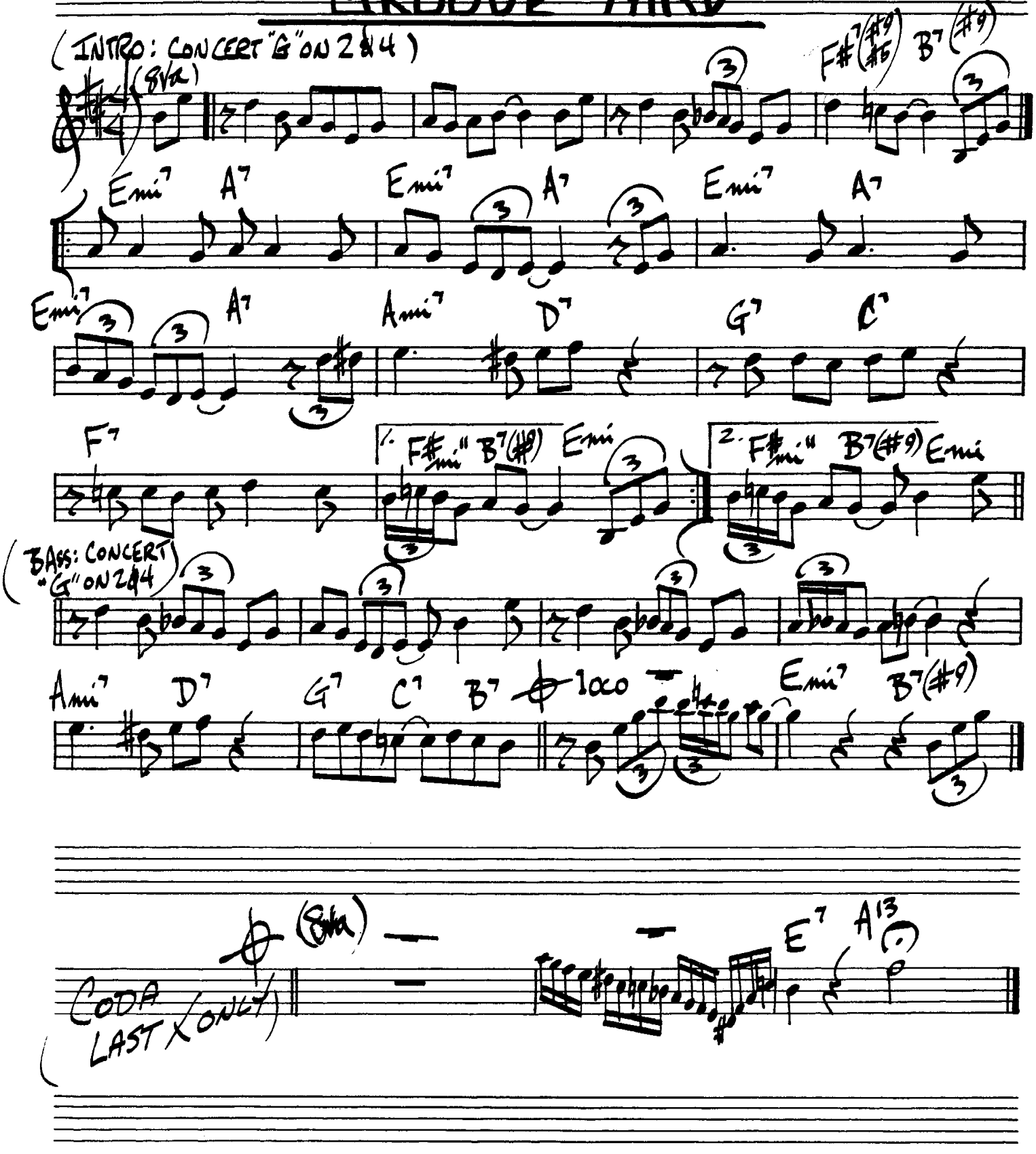

130.

GROOVY SAMBA

SERGIO MENDES

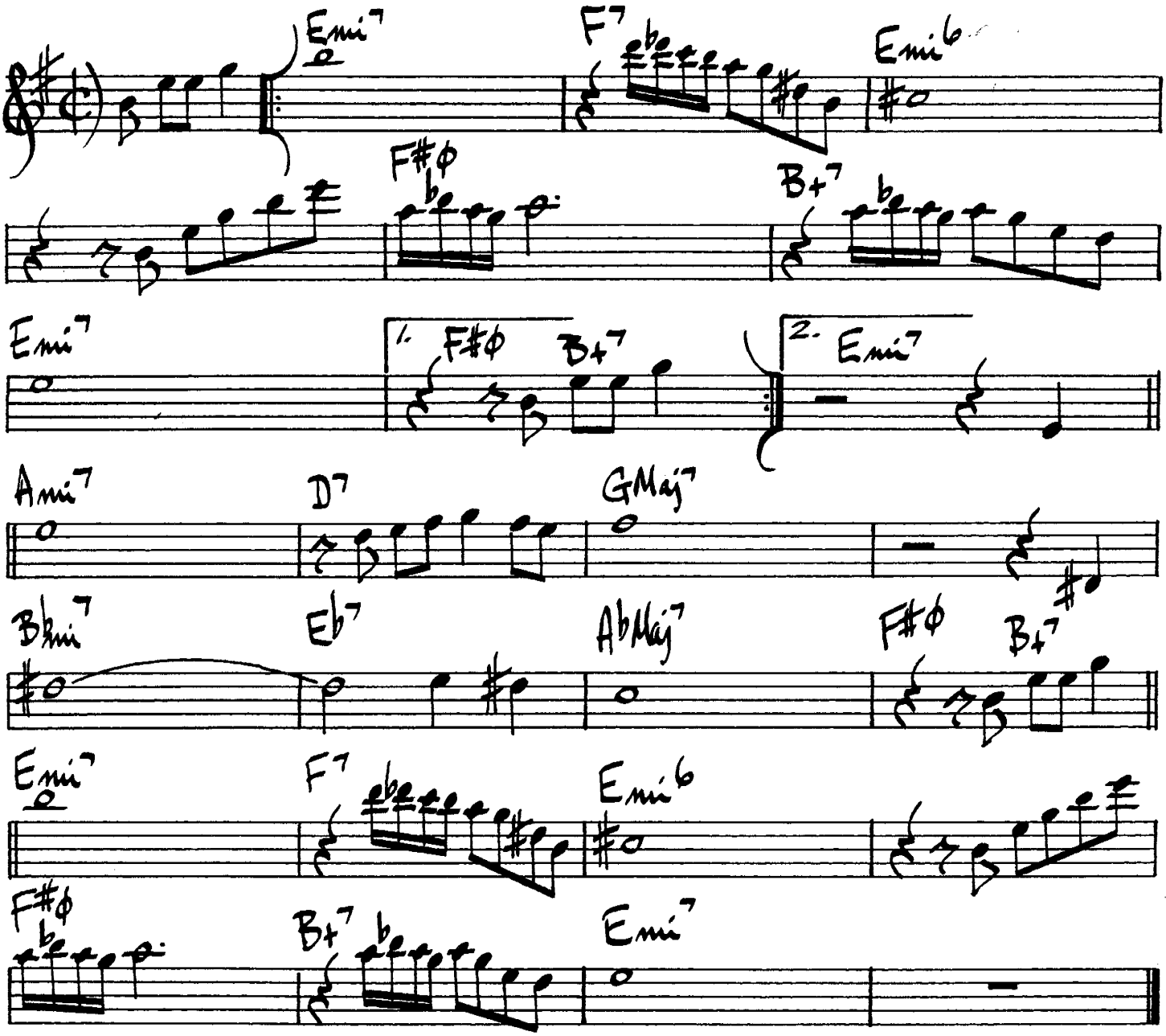

CANNONBALL ADDERLY - "C.B. ADDERLY & THE BOSSA RIO SEXTET"

HACKENSACK

THELONIUS MONK

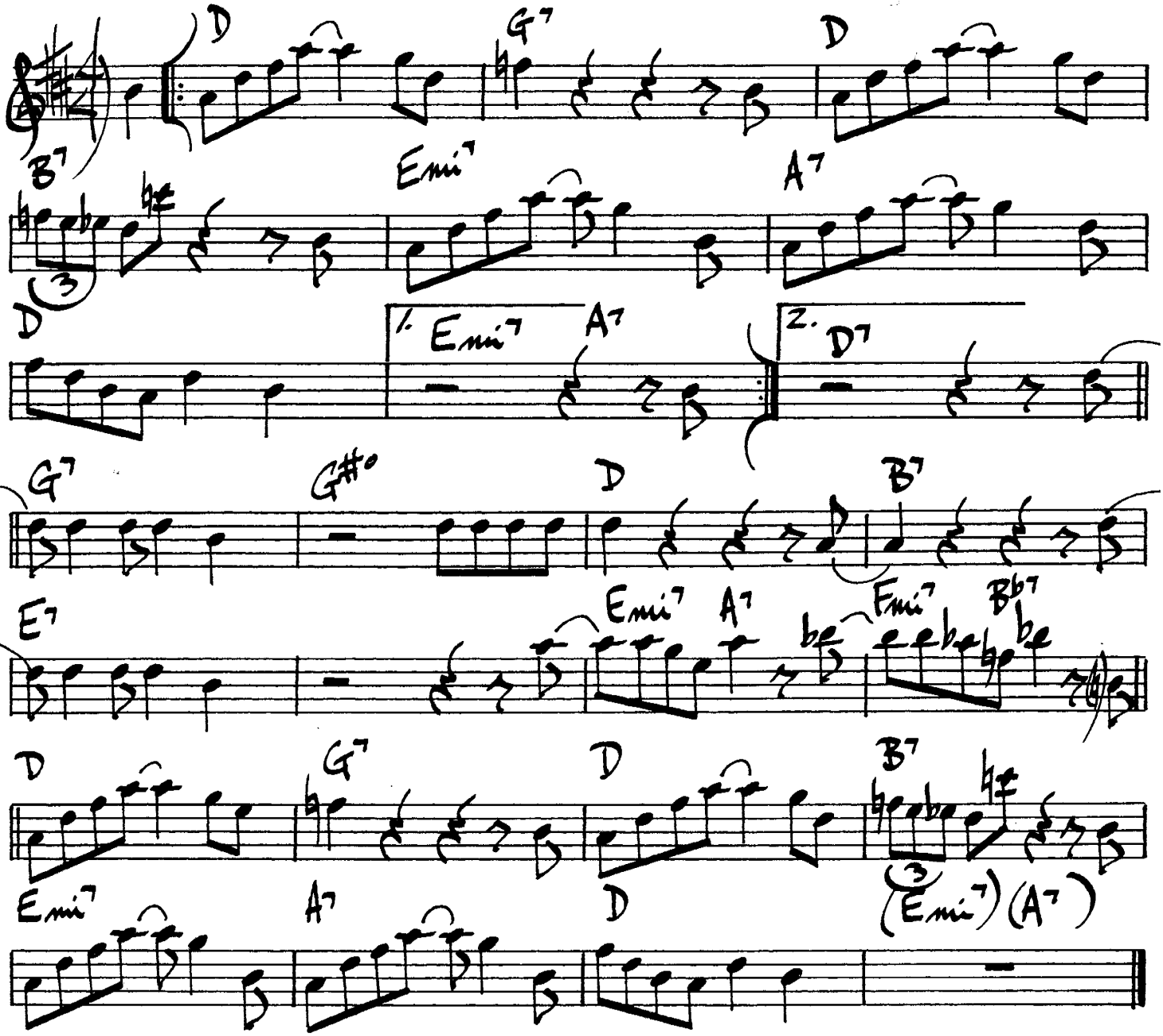

132.

HALLUCINATIONS

BUD POWELL

♩ = 126

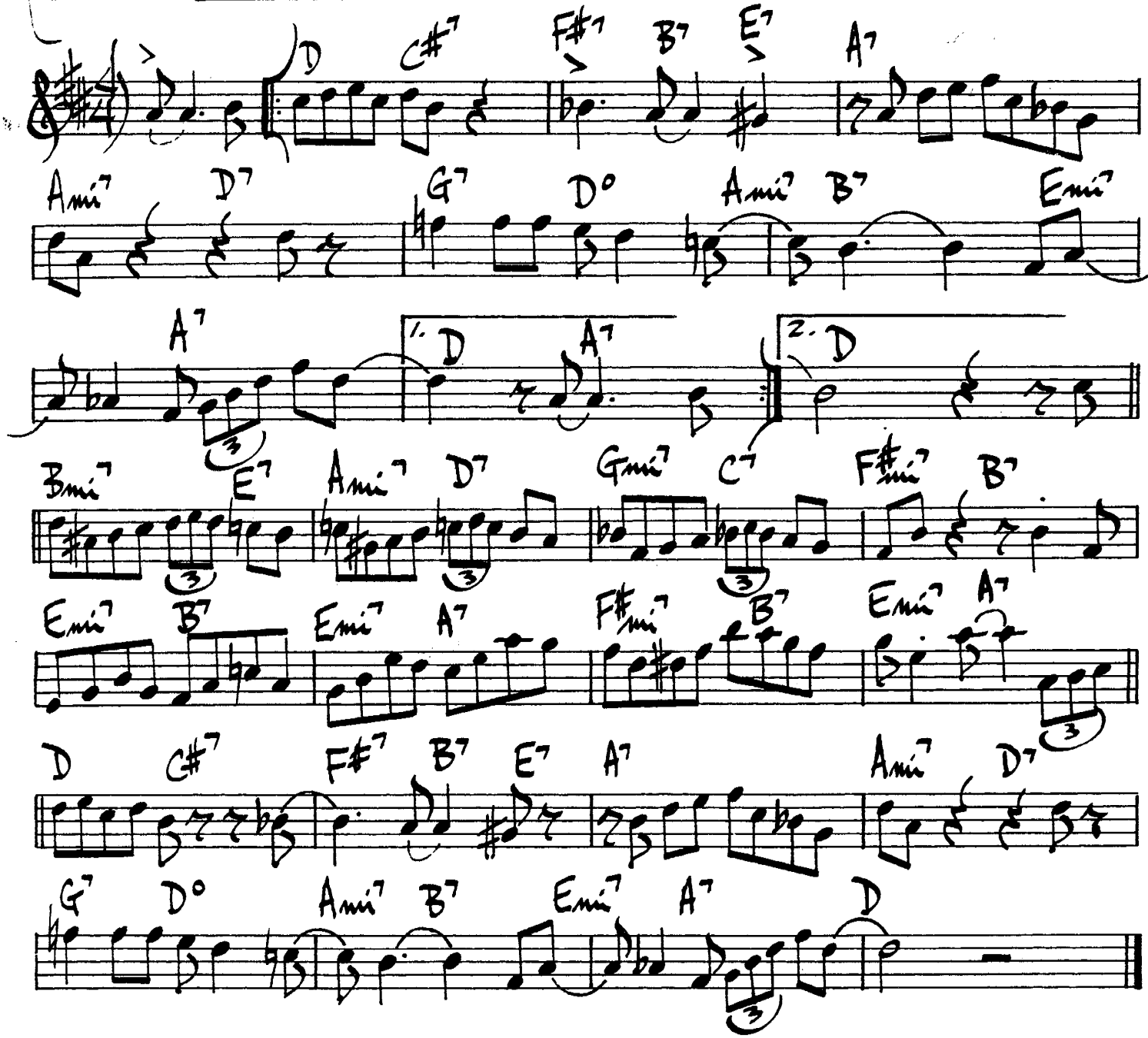

BUD POWELL - MERCURY #MEC - 610

HAPPY LITTLE SUNBEAM

R. FREEMAN

♩=126

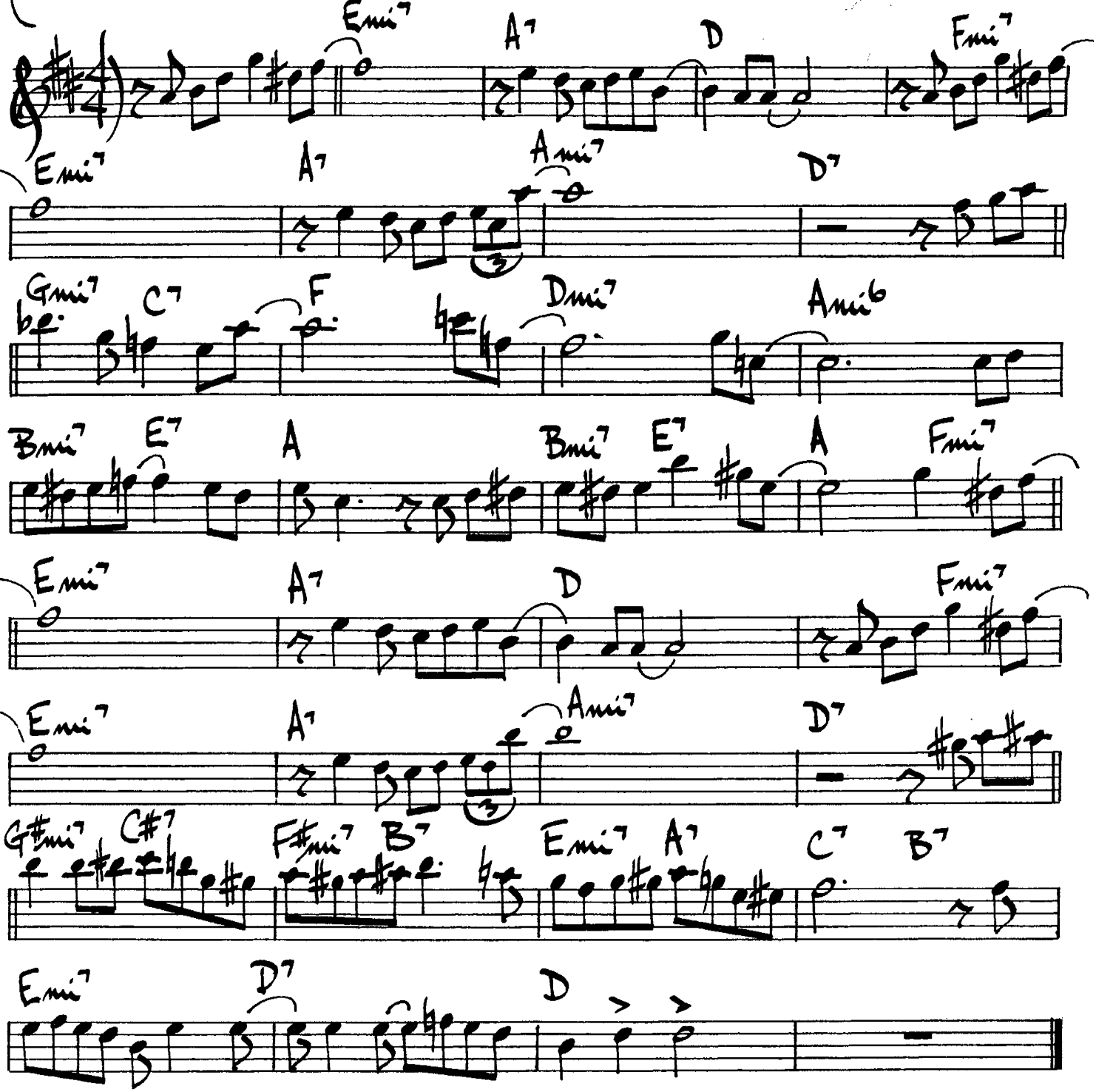

HAVONA

JACO PASTORIUS

BRIGHT SAMBA
EVEN 8ths

(USE SIM. VOICINGS:)

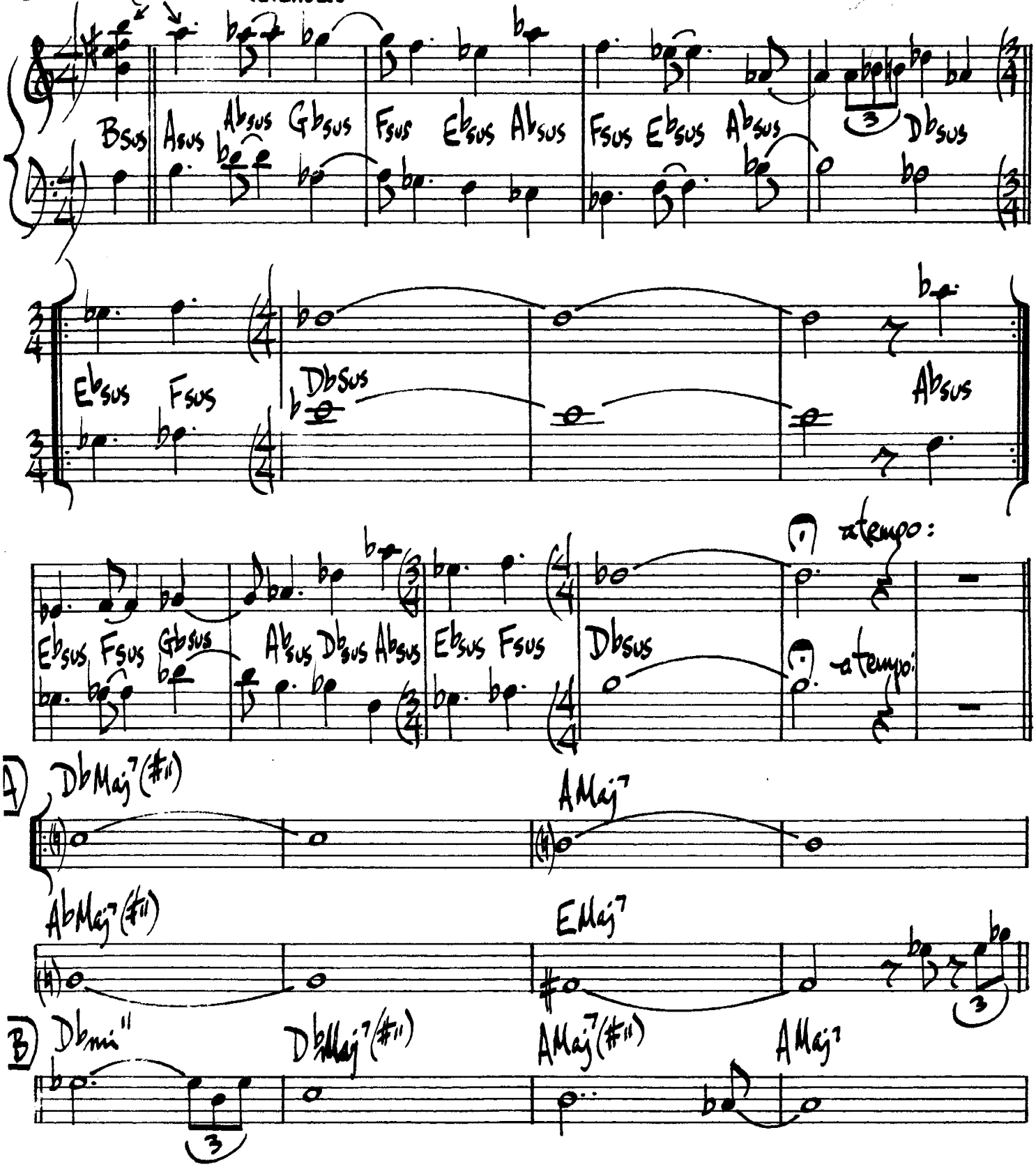

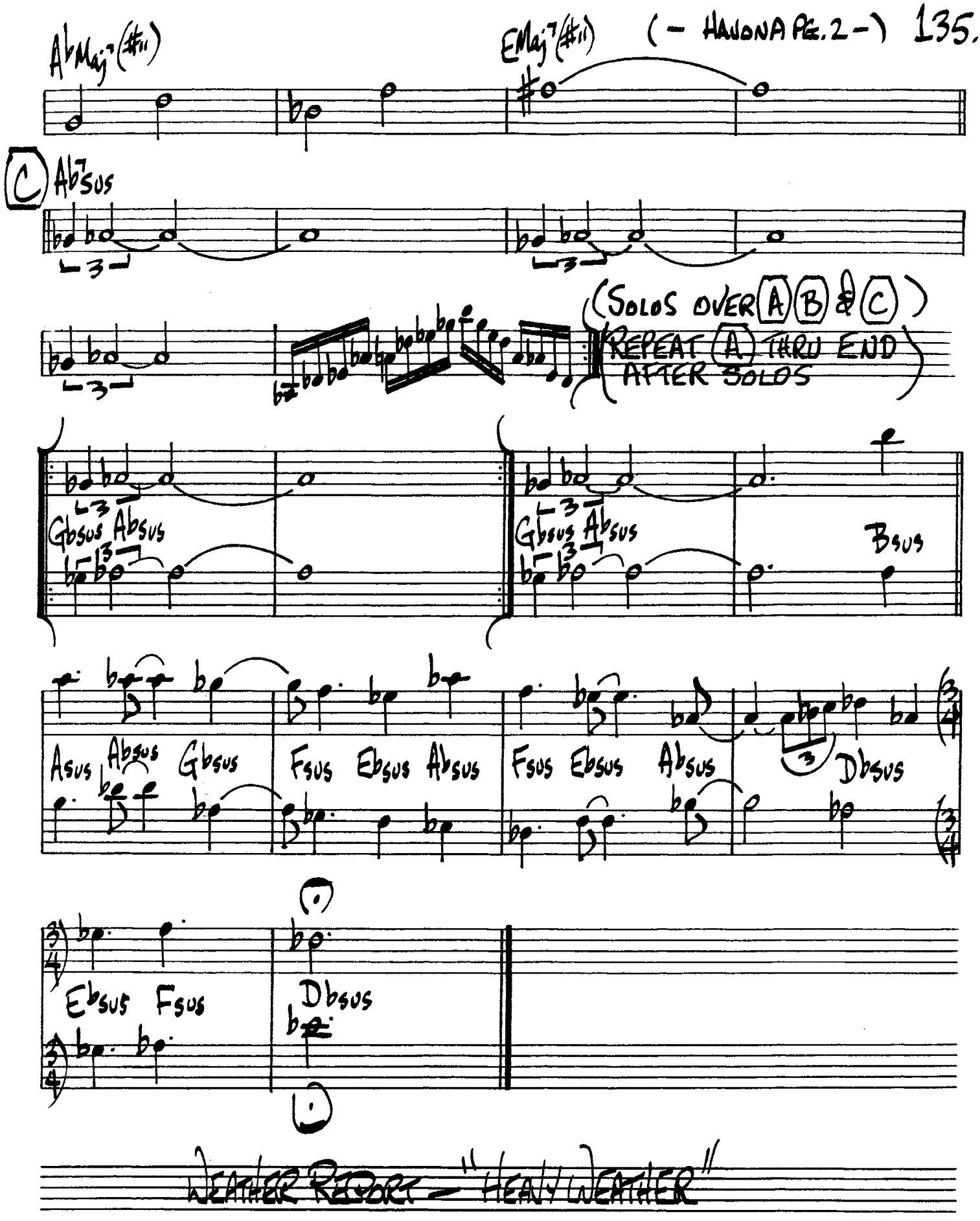
(- HANONA PG. 2 -)
AbMaj7(#11)
EMaj7(#11)
(C) Ab7sus
(SOLOS OVER (A) (B) & (C))
REPEAT (A) THRU END
AFTER SOLOS
Gbsus Absus
Gbsus Absus
Bsus
Asus Absus Gbsus
Fsus Ebsus Absus
Fsus Ebsus Absus
Dbsus
Ebsus Fsus
Dbsus
WEATHER REPORT — "HEAVY WEATHER"

136.

HARLEQUIN

(BALLAD)

JANE SHORTER

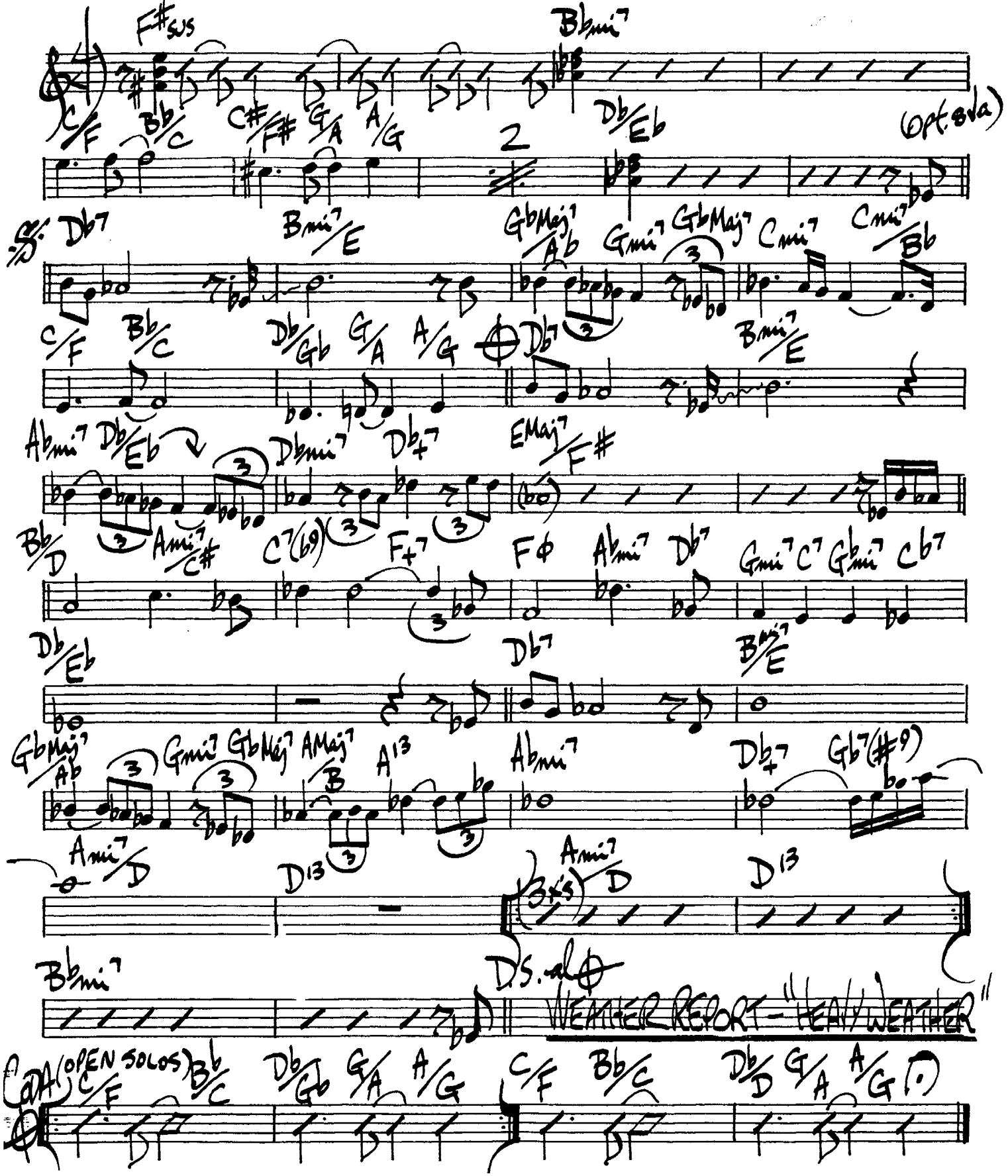

CEDAR WALTON

HEAD & SHOULDERS

BRIGHT

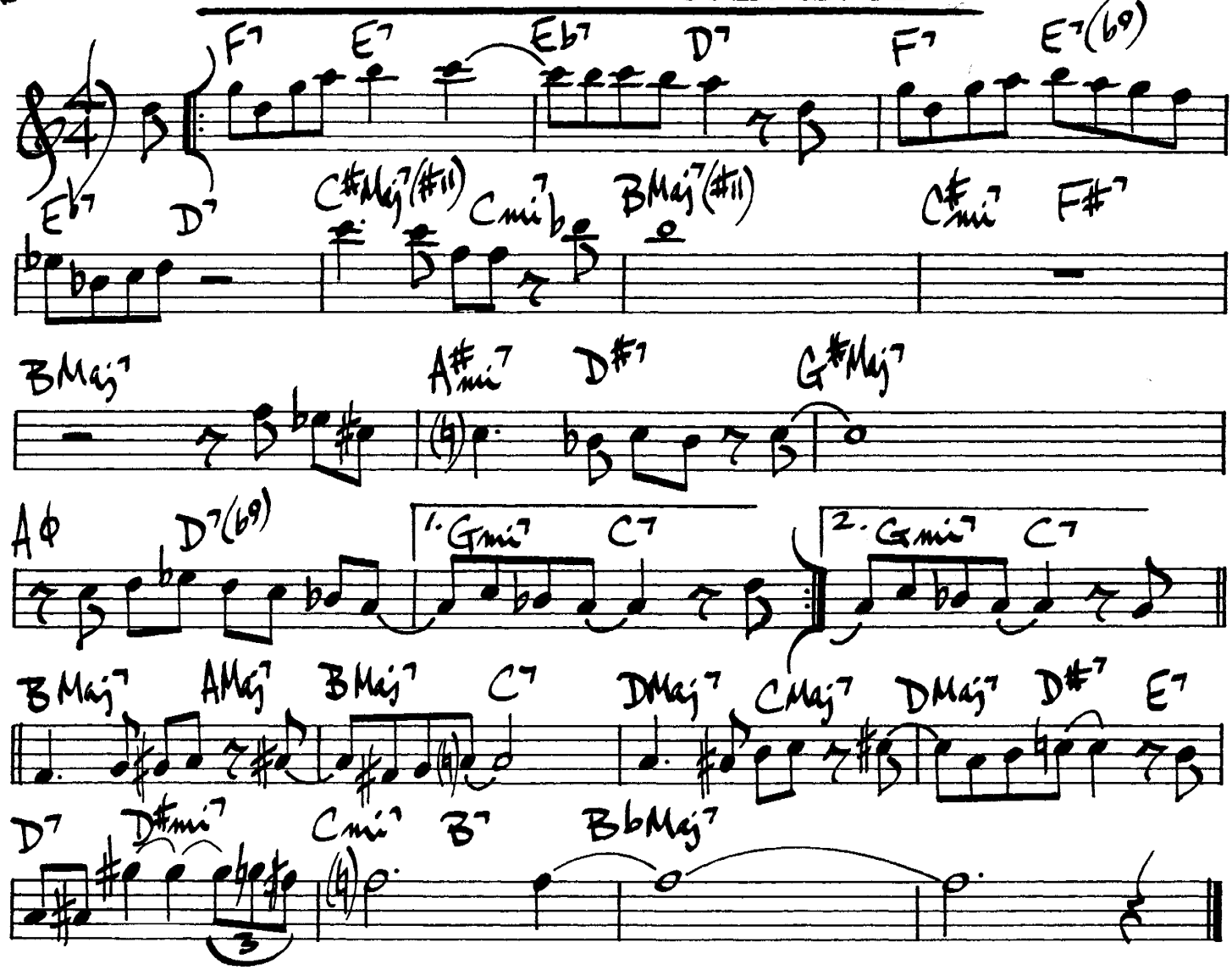

CEDAR WALTON - "CEDAR"

138.

(Mod. Bossa)

HERE'S THAT SUNNY DAY

BARNEY KESSEL

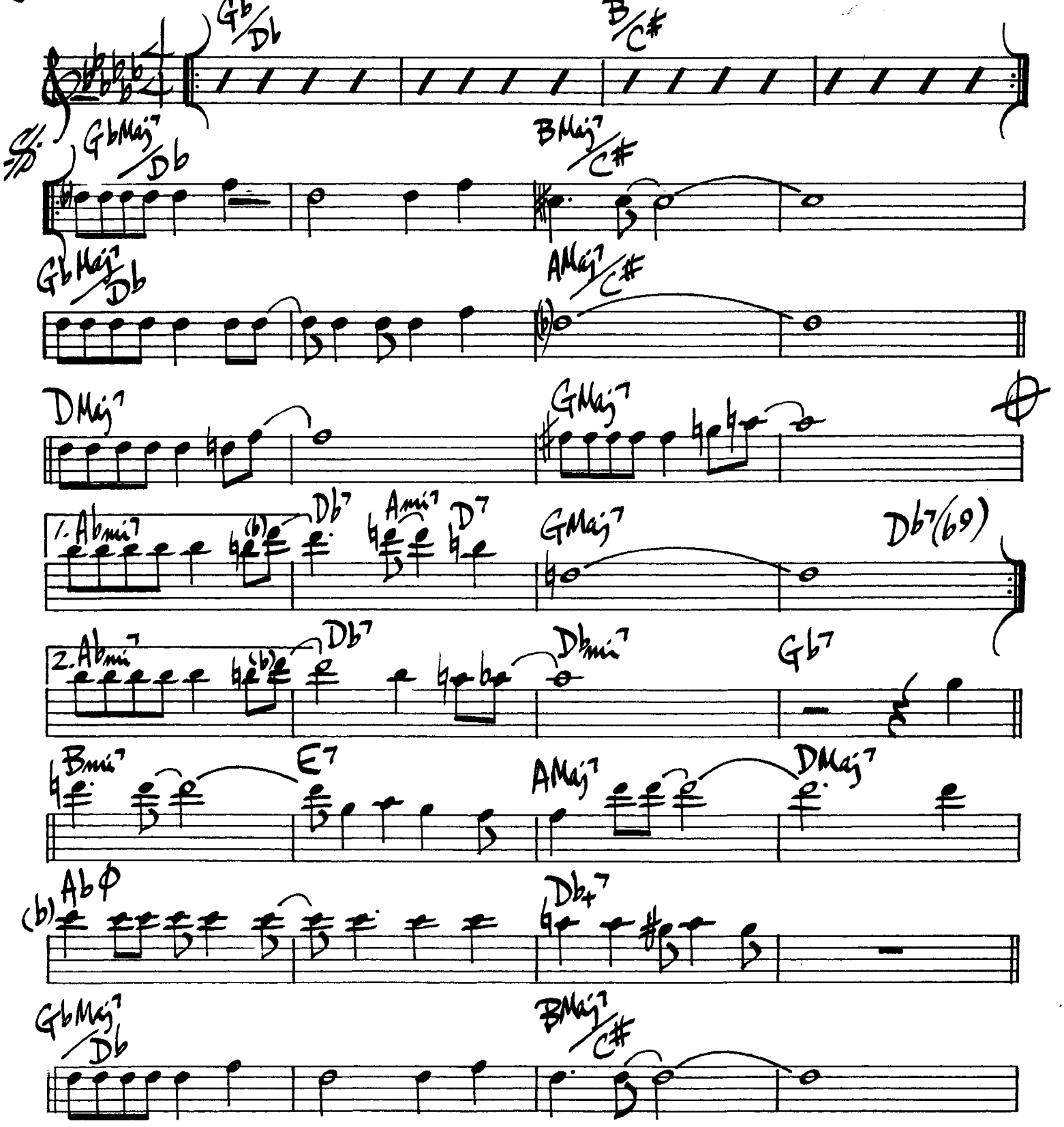

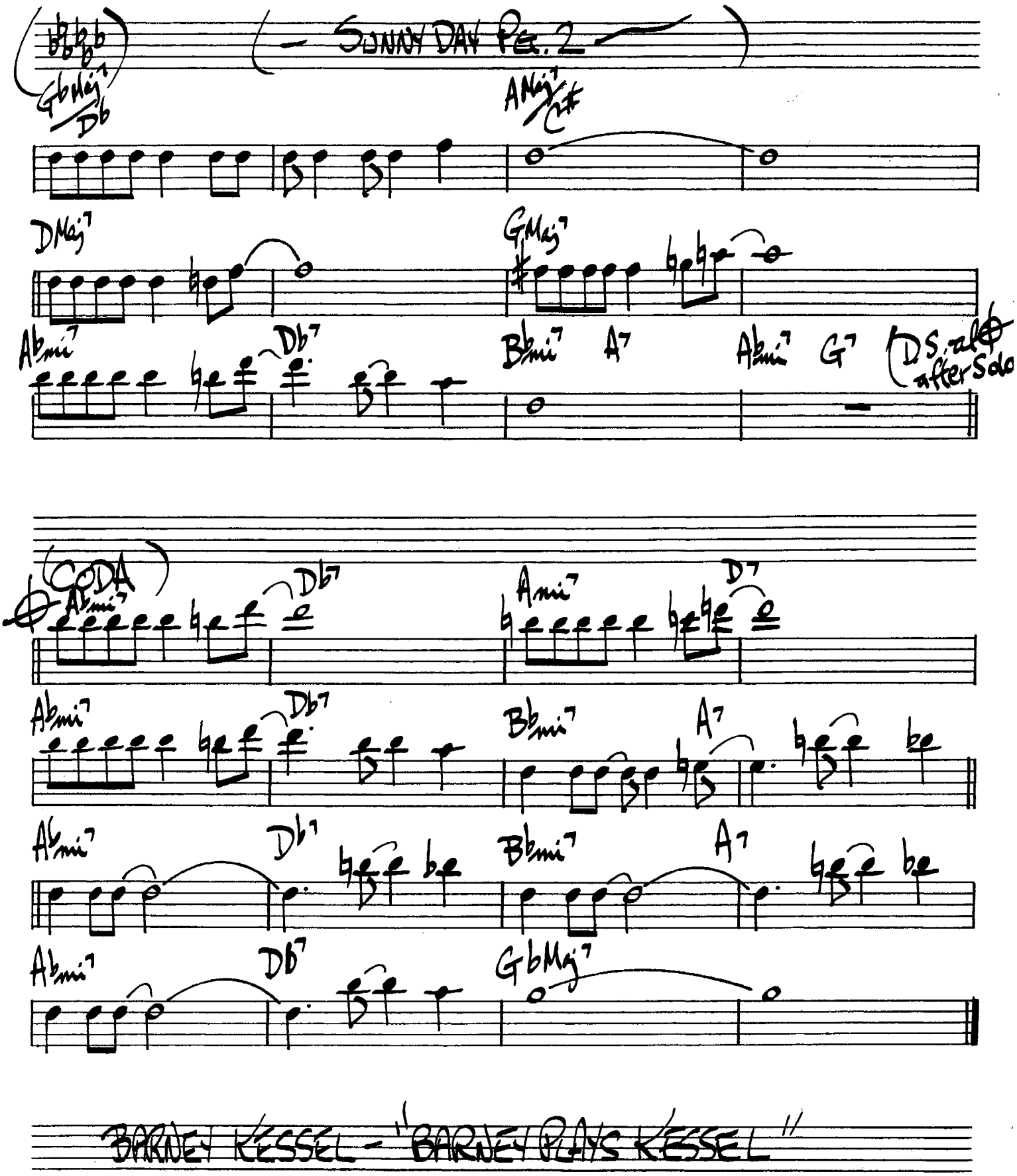

BARNEY KESSEL - "BARNEY PLAYS KESSEL"

140.

(BALLAD)

HELLO

MILT JACKSON

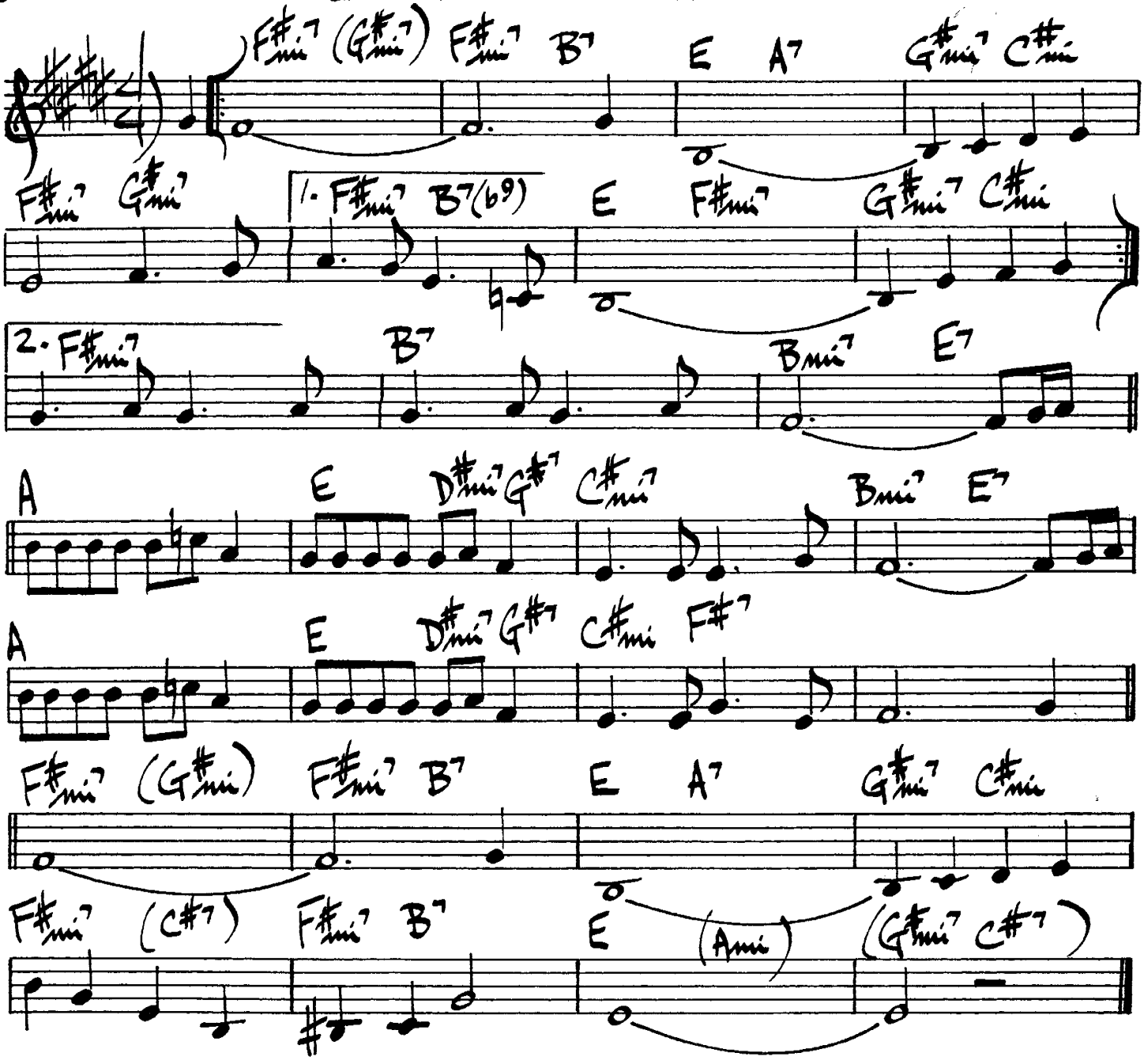

MILT JACKSON - "BALLADS & BLUES" ATLANTIC #1242

HI BECK

LEE KONITZ

♩ = 184

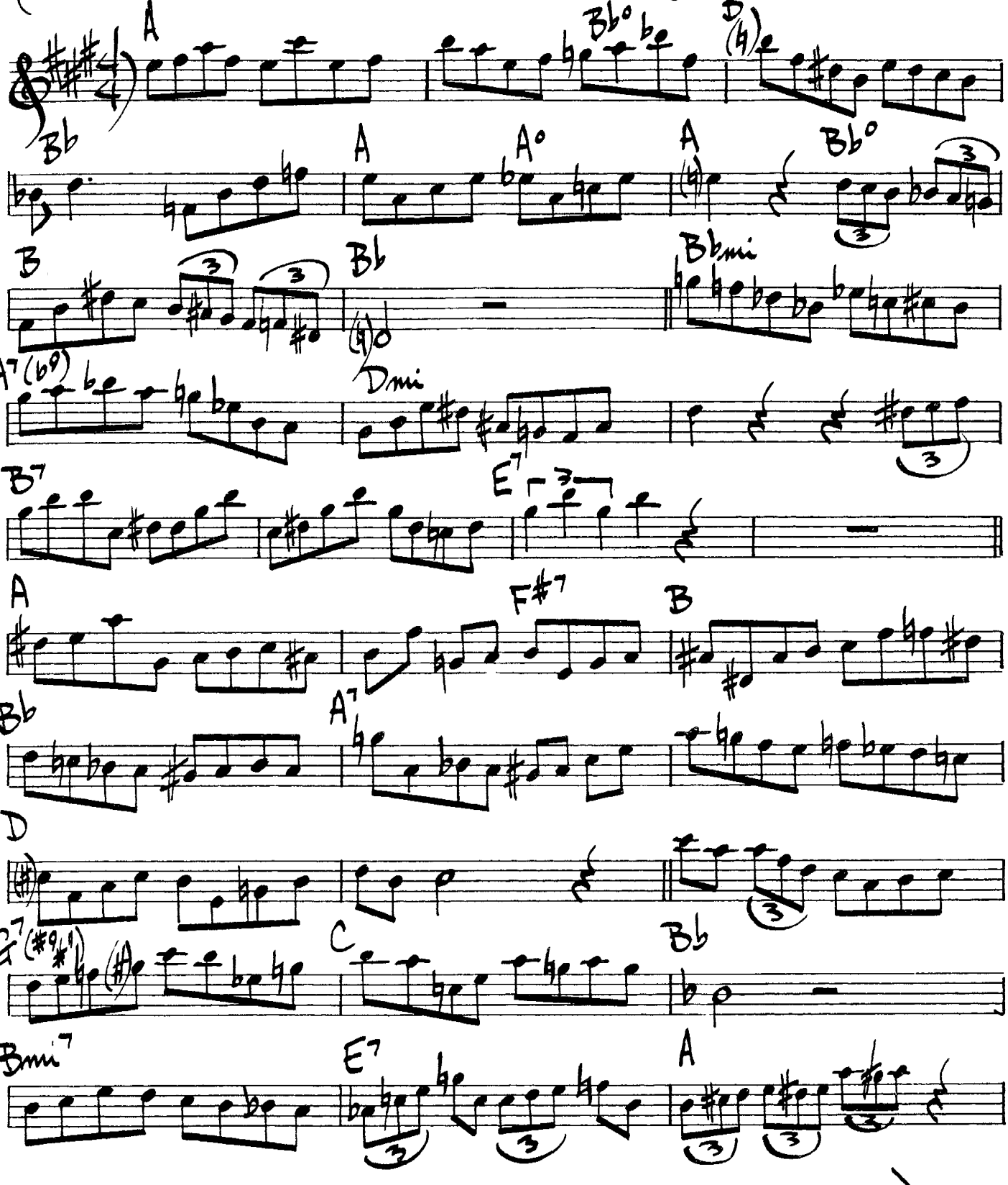

(LADIES ARE PENNIES FROM HEAVEN)

142.

(BOSSA)

HO-BA-LA-LA

J. GILBERTO

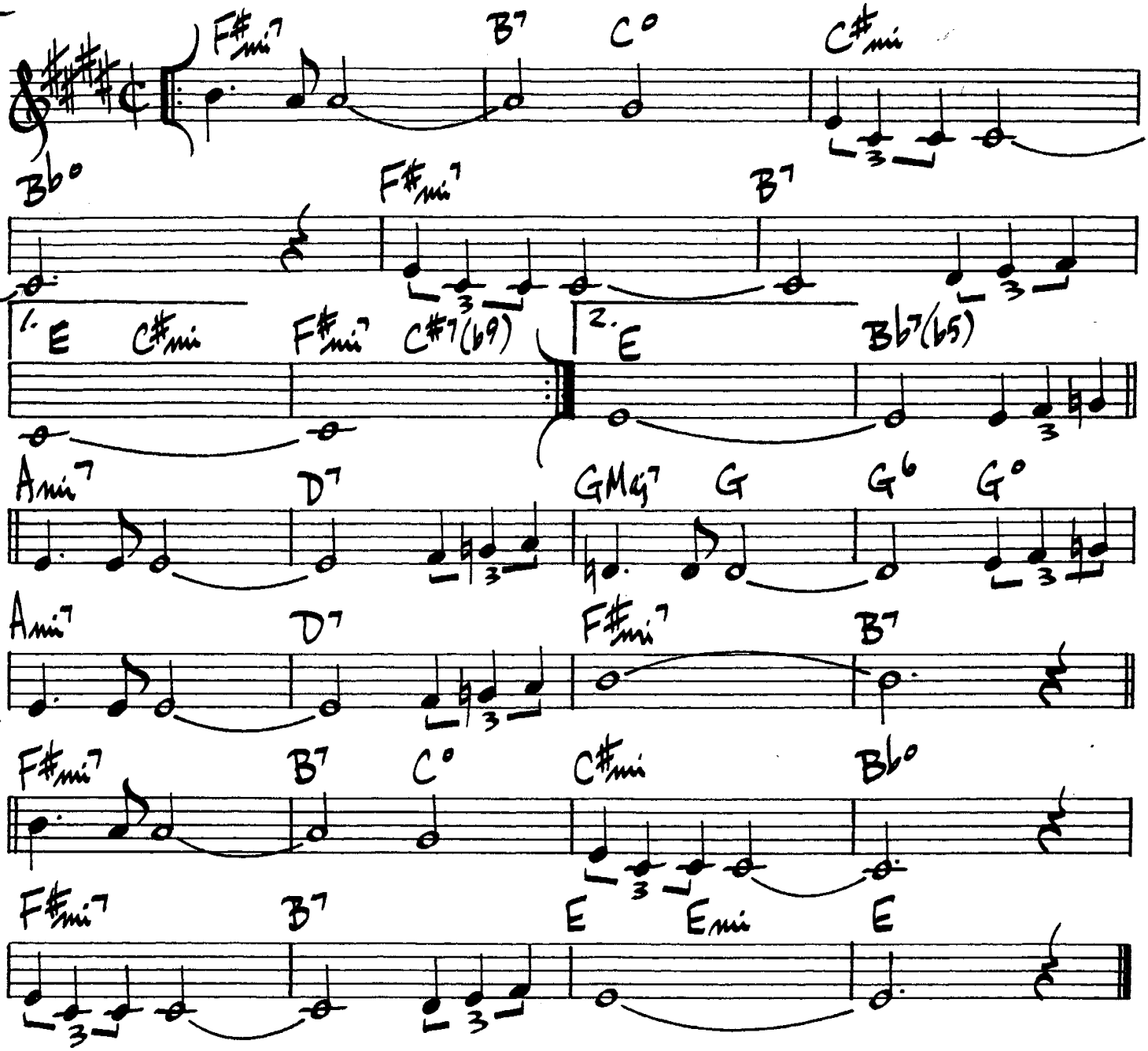

(MED/UP SWING)

HOCUS POCUS

LEE MORGAN

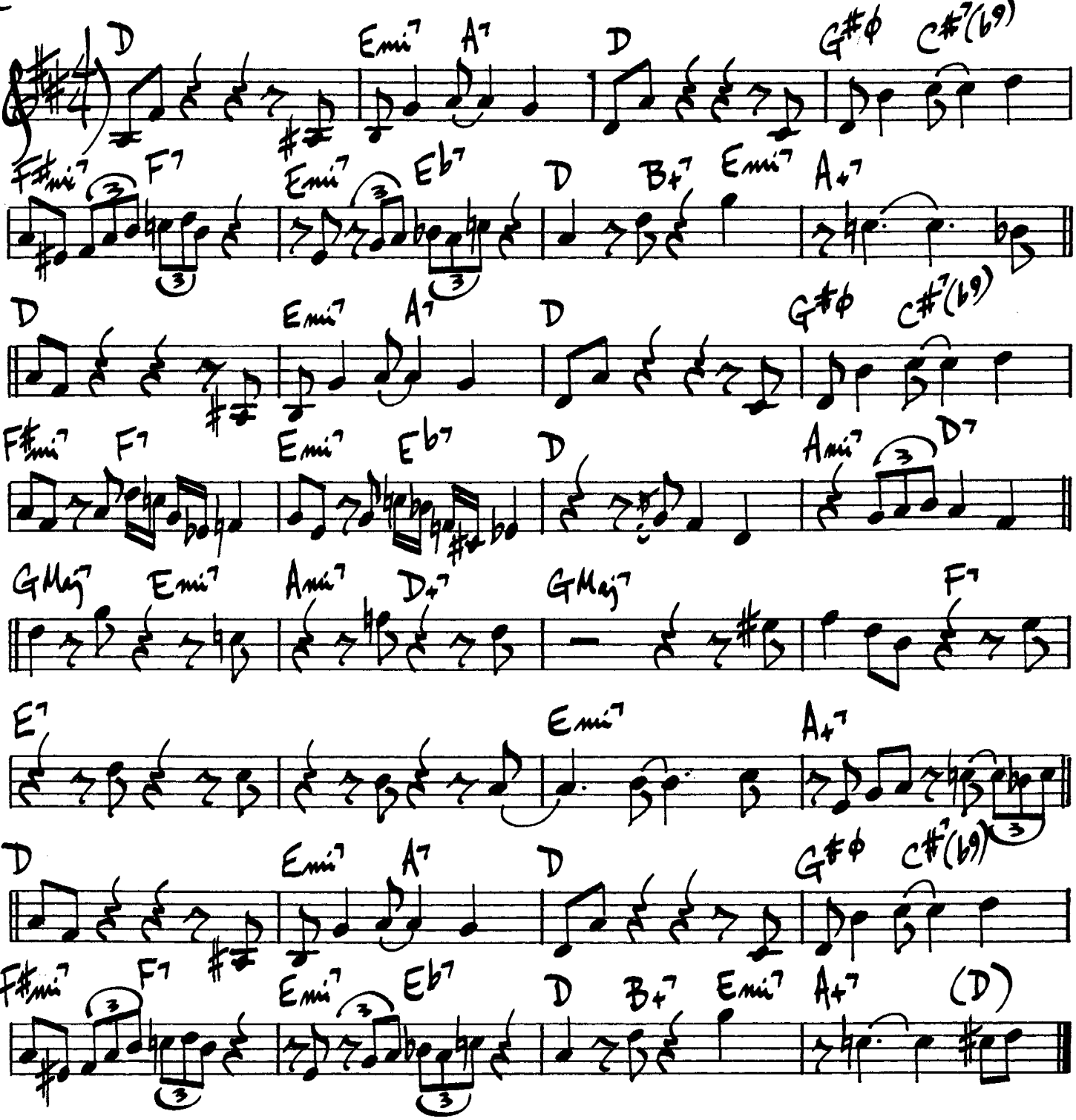

LEE MORGAN - "THE SIDEWINDER"

(BRIGHT SWING)

HORIZON

MIKE WOFFORD

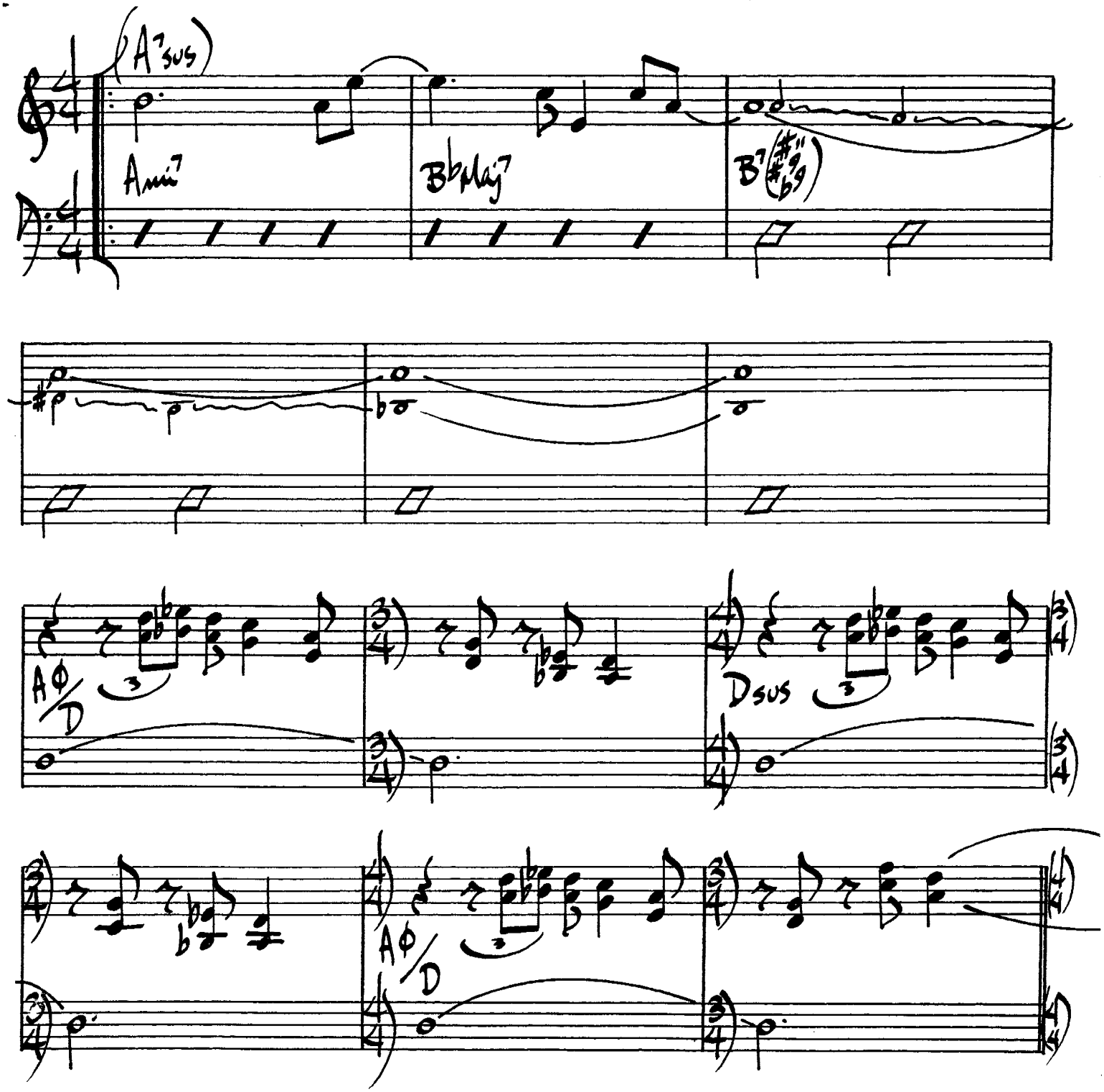

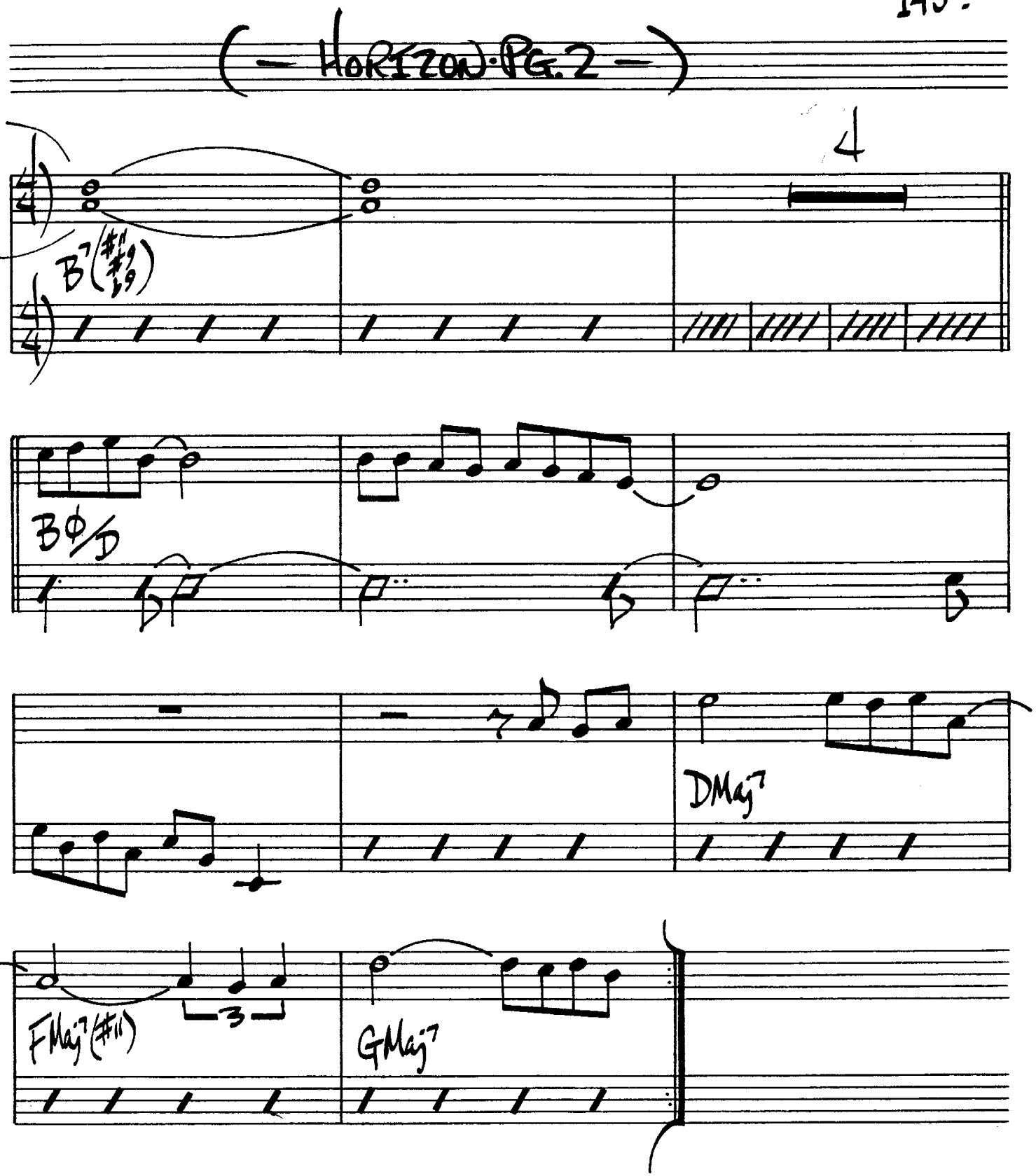

"BUD SHANK'S SUNSHINE EXPRESS"

146.

HORACE SCORE

HORACE SILVER

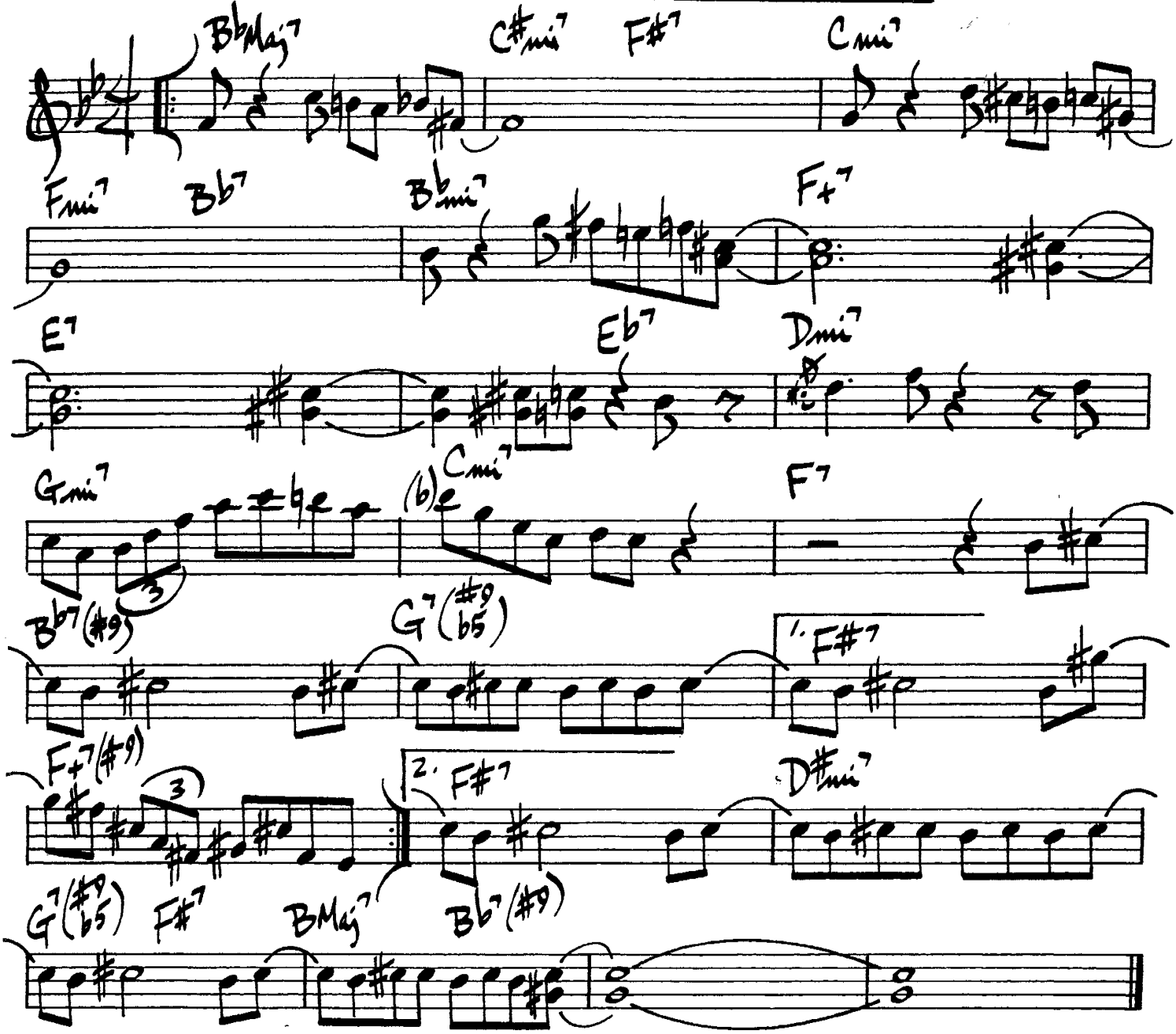

HUMMIN'

NAT ADDERLY

(MED. ROCK)

(4#'s)(KEY E)

E7

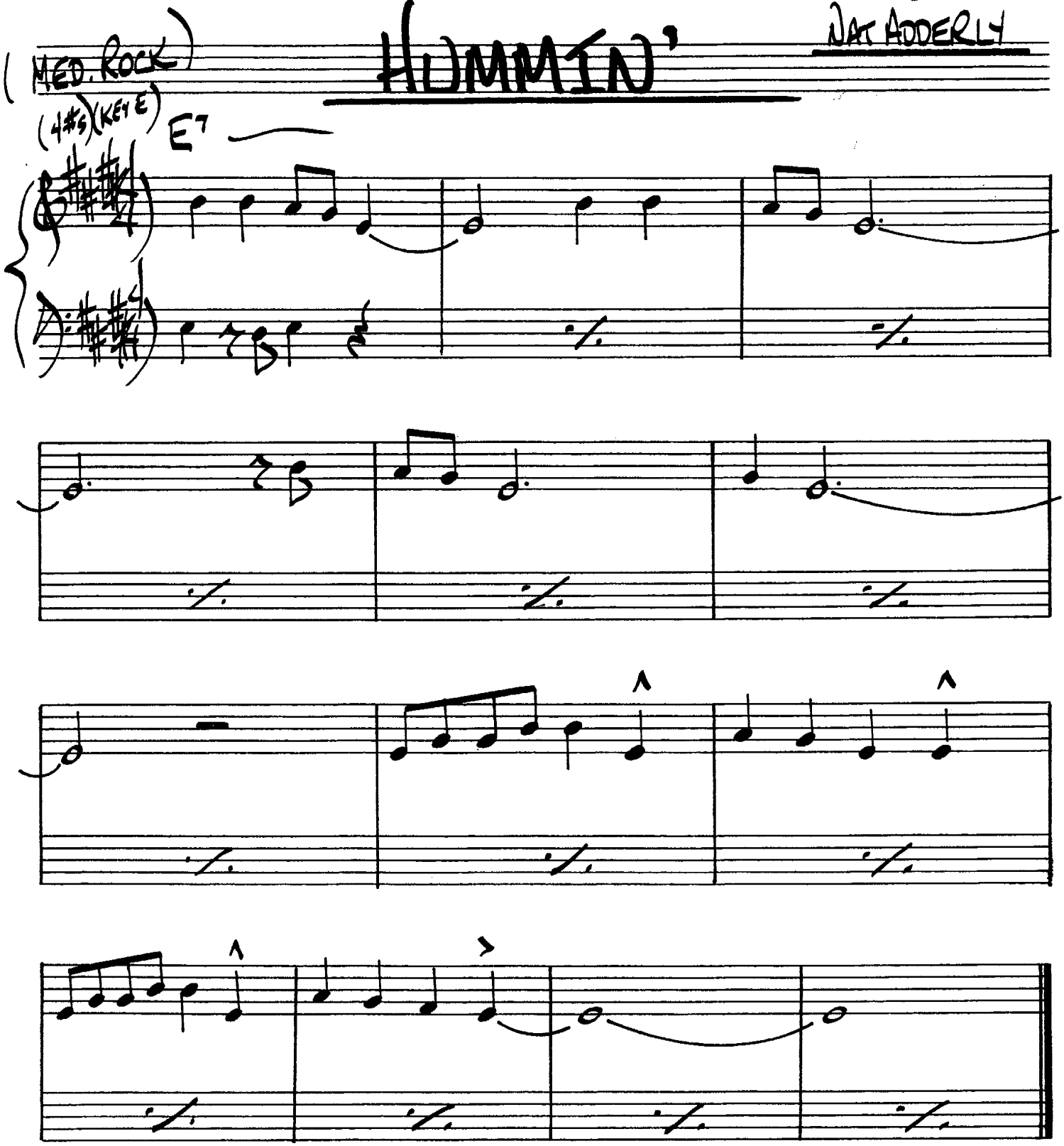

SOLOS OVER BLUES IN "E"

HUMPTY DUMPTY

CHICK COREA

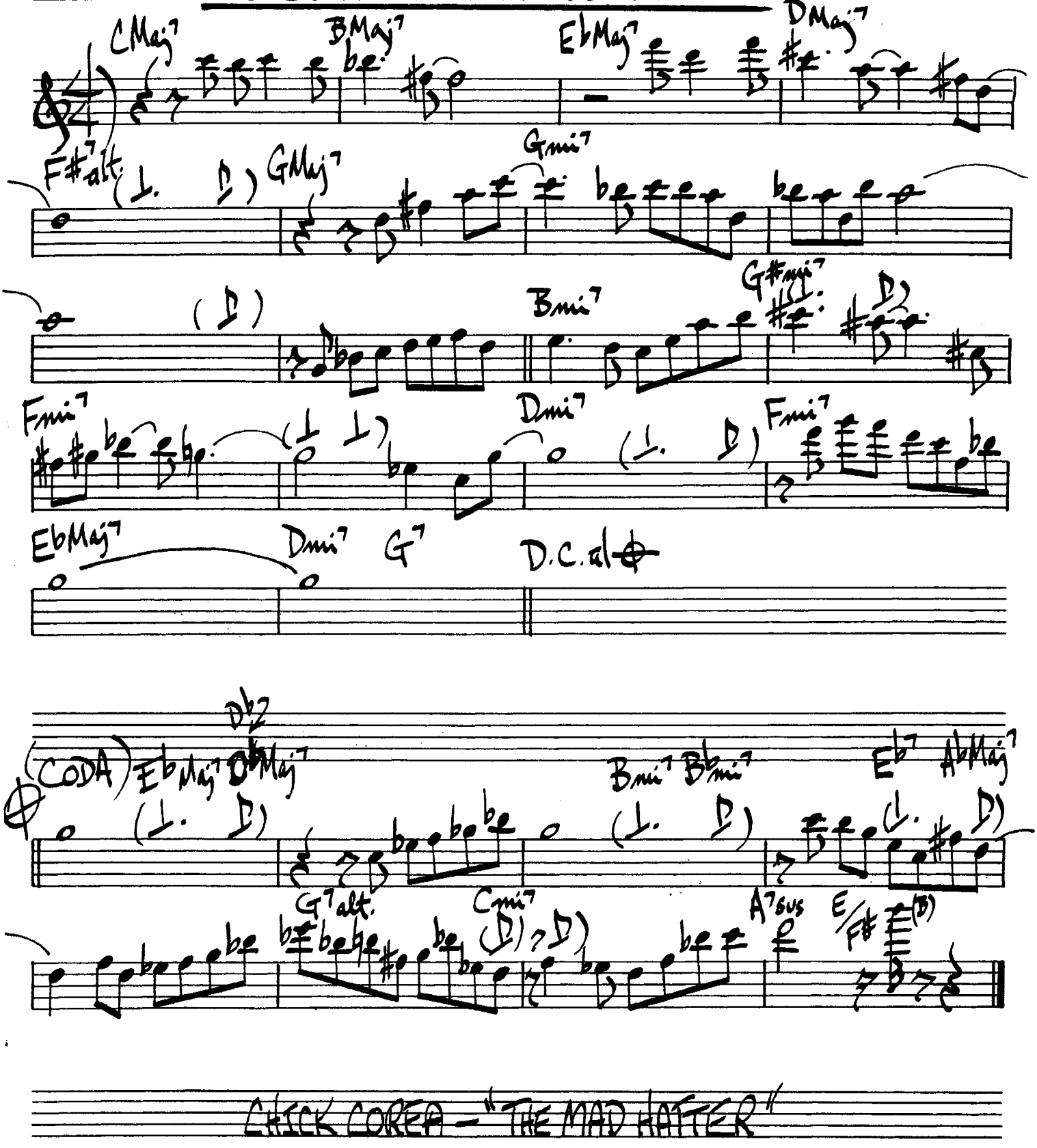

CHICK COREA — "THE MAD HATTER"

ICE CREAM KONITZ

LEE KONITZ

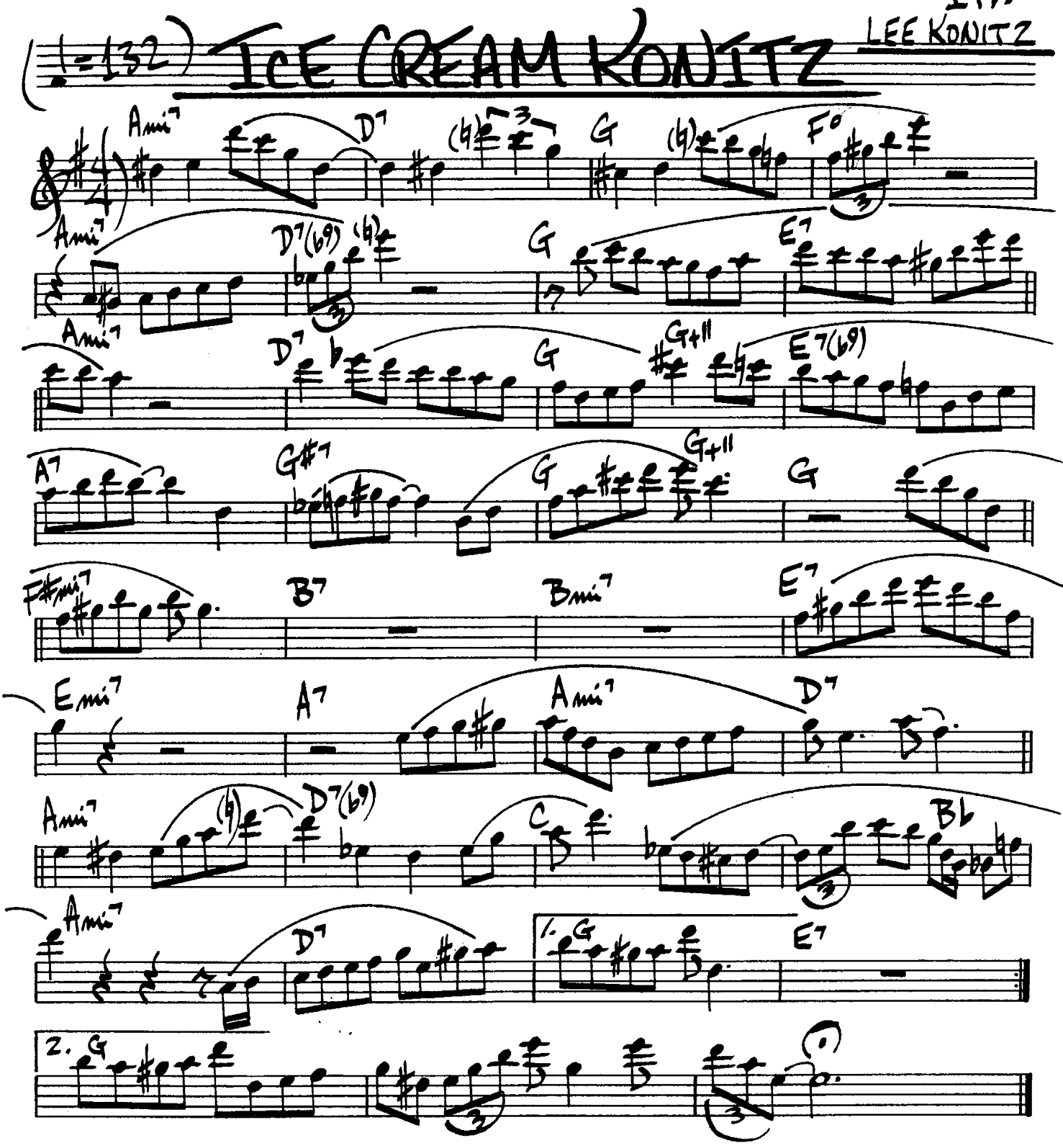

LEE KONITZ - PRESTIGE #7004

150.

I BELIEVE IN YOU

FRANK LOESSER

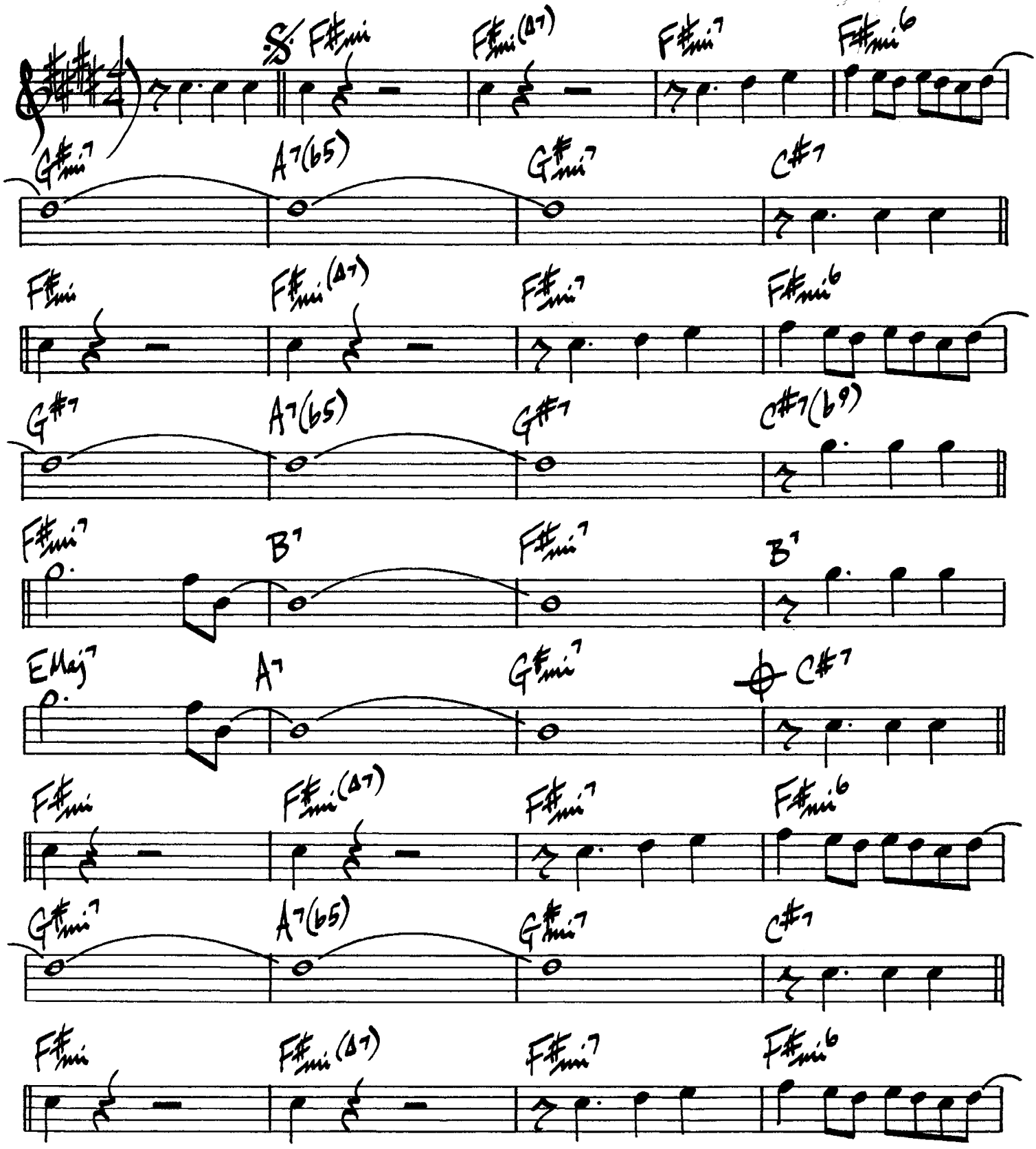

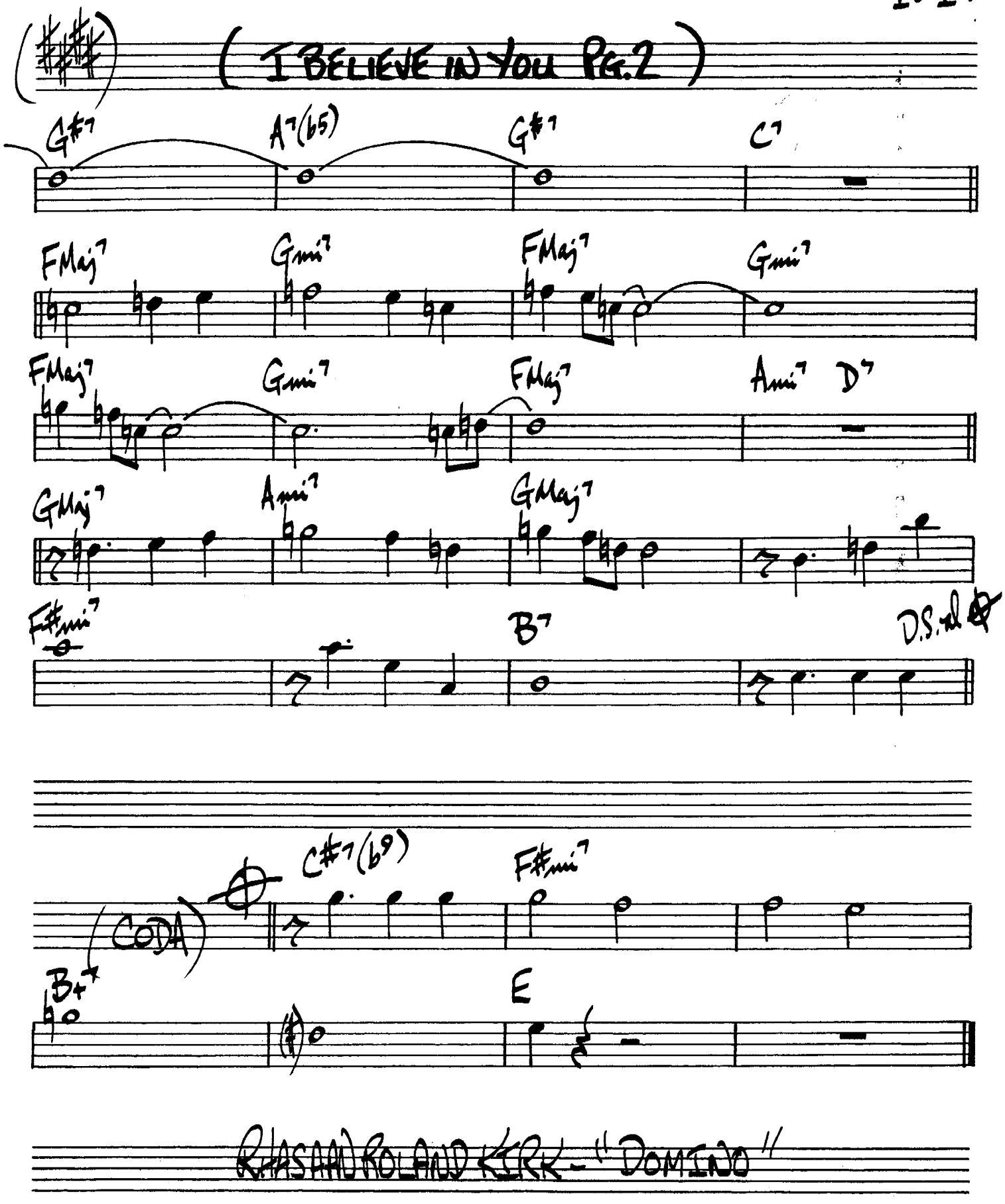
(I BELIEVE IN YOU Pg.2)
G#7
A7(b5)
G#7
C7
FMaj7
Gmi7
FMaj7
Gmi7
FMaj7
Gmi7
FMaj7
Ami7
D7
GMaj7
Ami7
GMaj7
F#mi7
B7
D.S. al ⊕
(CODA)
⊕
C#7(b9)
F#mi7
B+
E
RAHSAAN ROLAND KIRK - "DOMINO"

I COVER THE WATERFRONT

HEYMAN / GREEN

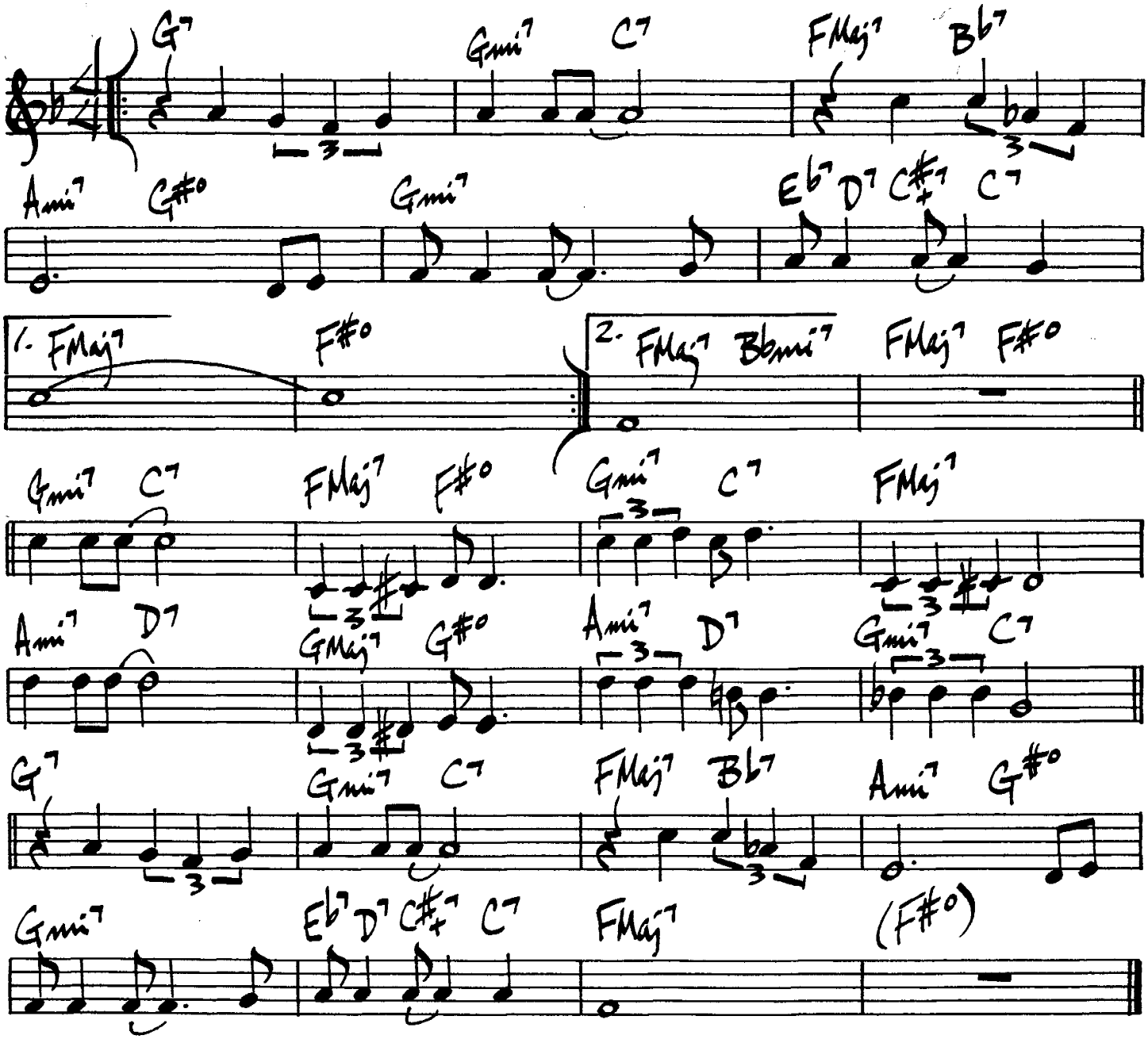

IDOL GOSSIP

GERRY MULLIGAN

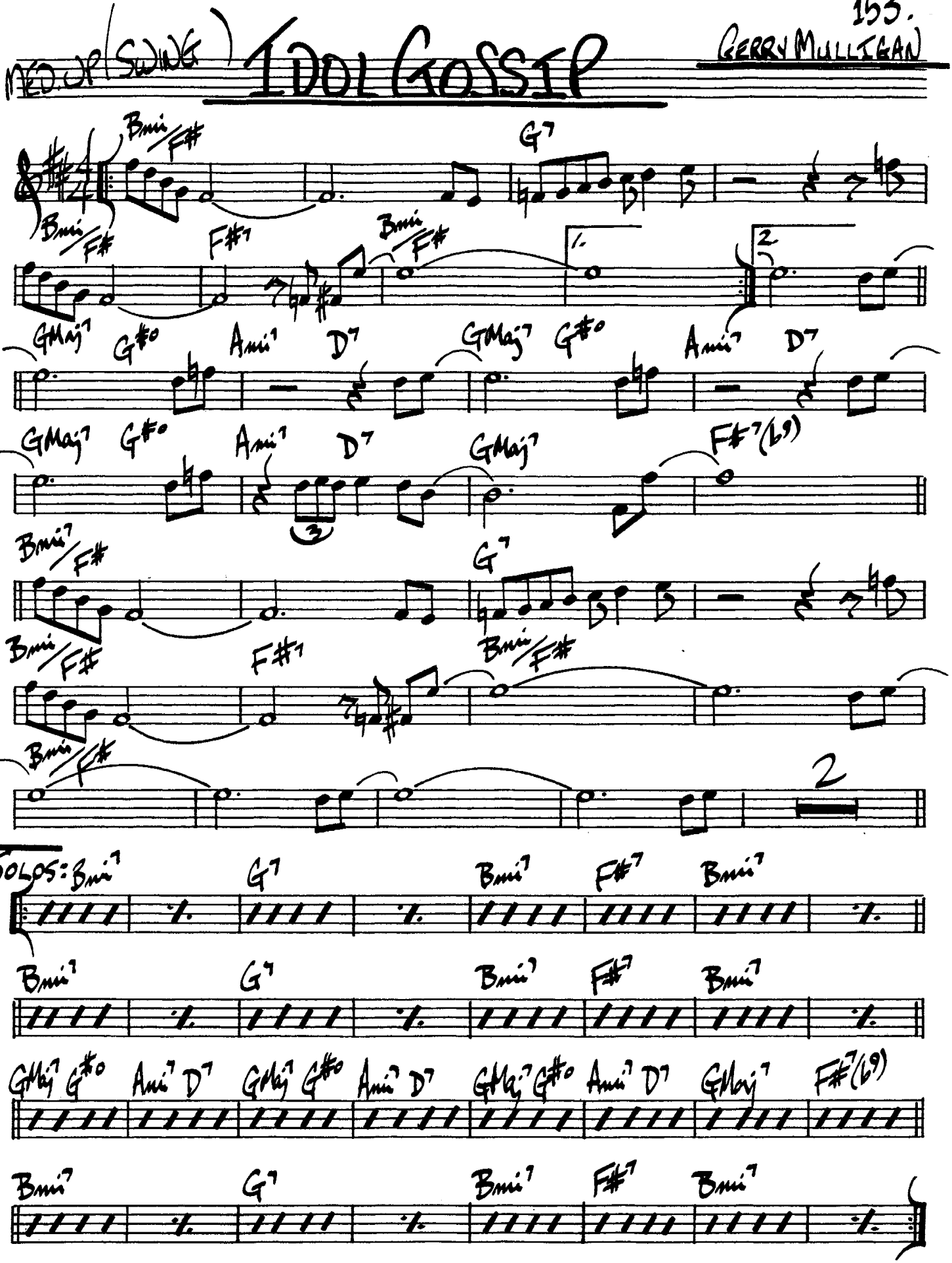

154.

BALLAD

IF I LOVED YOU

ROGERS / HAMMERSTEIN

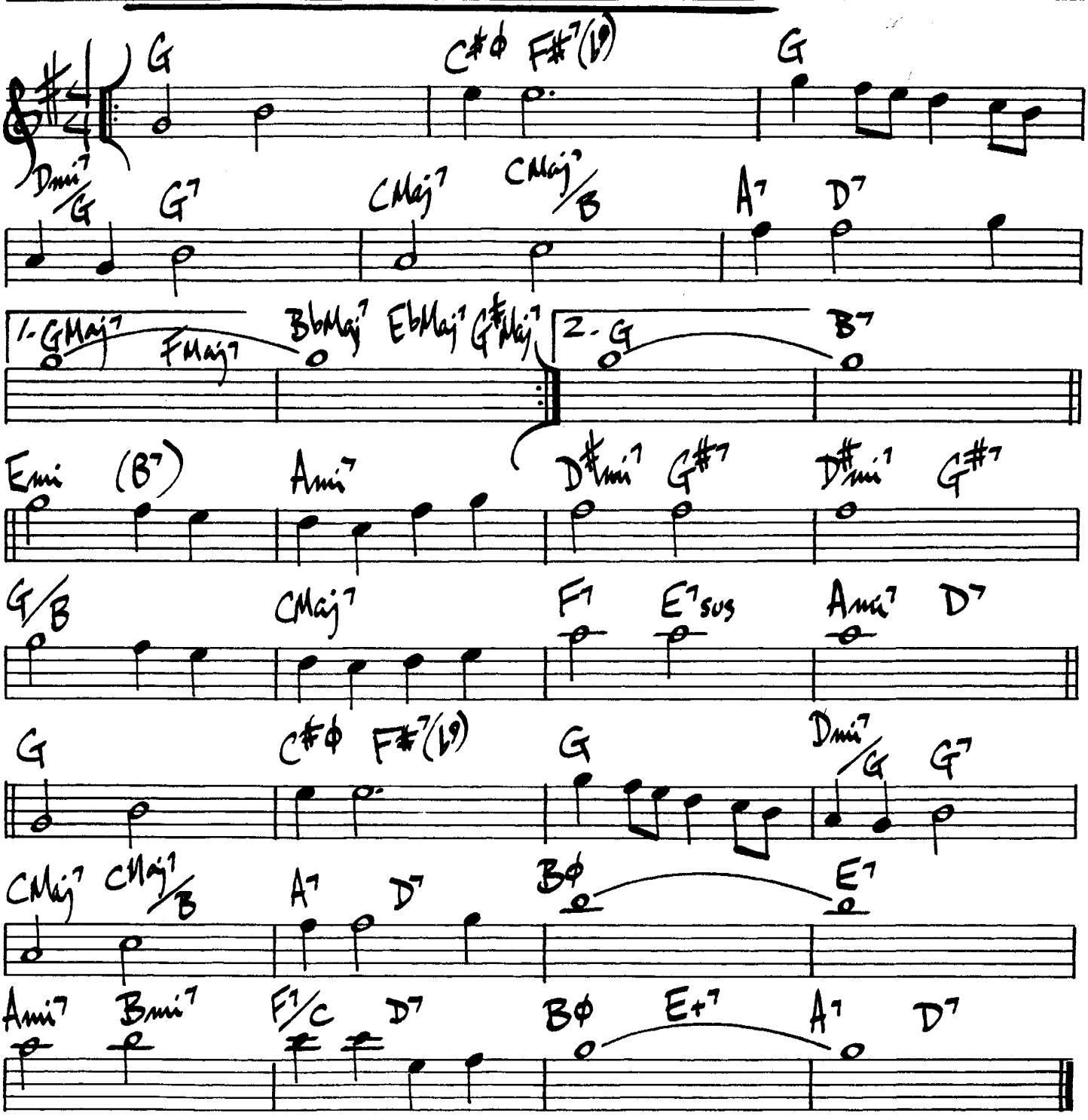

RAHSAAN ROLAND KIRK - "BRIGHT MOMENTS"

IF I SHOULD LOSE YOU

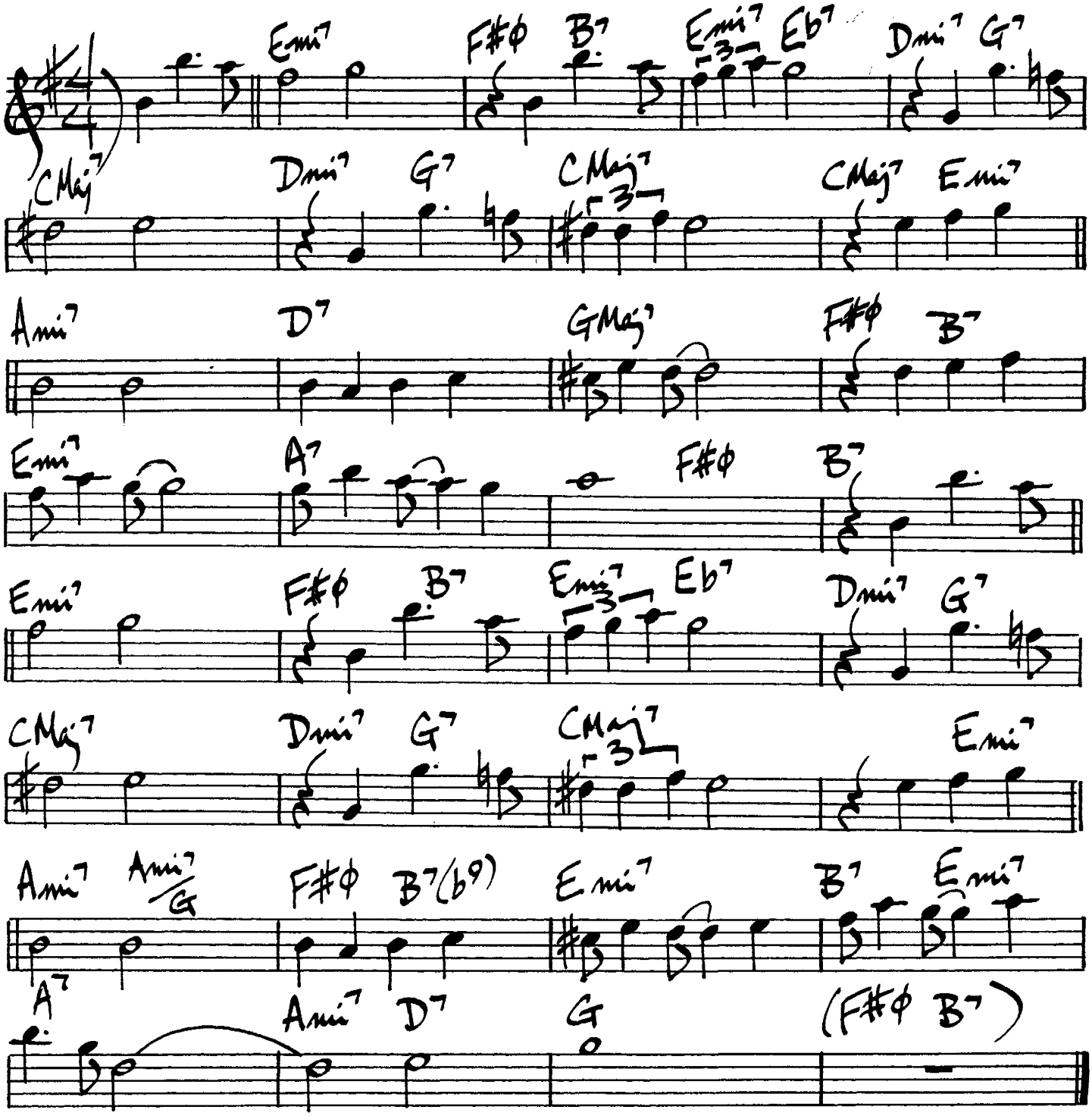

WES MONTGOMERY - "THE GENIUS OF WES MONTGOMERY"

156.

IF I WERE A BELL

F. LOESSER

(MOD. SWING)

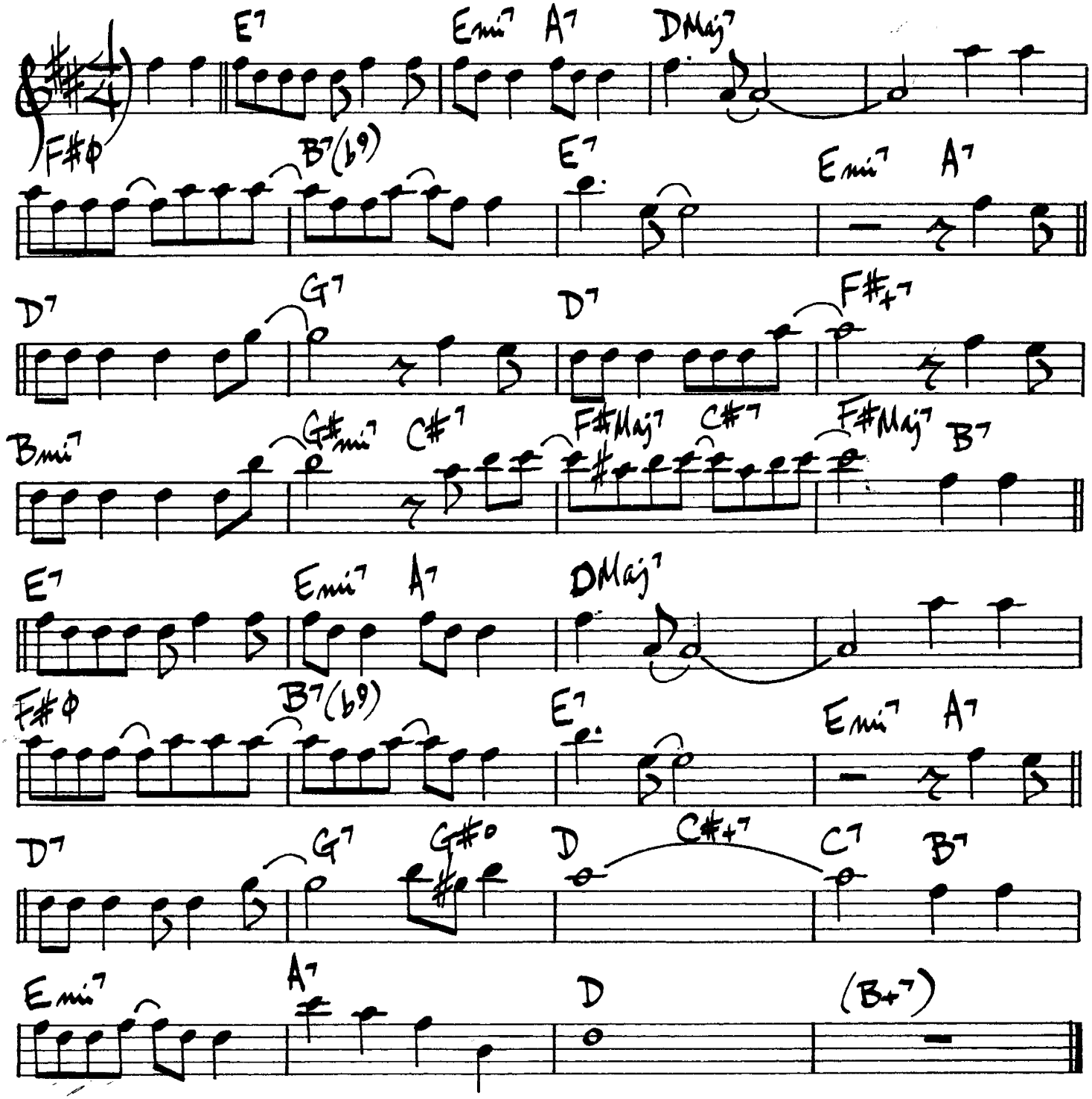

MILES - "MILES DAVIS"

IF YOU COULD SEE ME NOW

(BALLAD)

TADD DAMERON

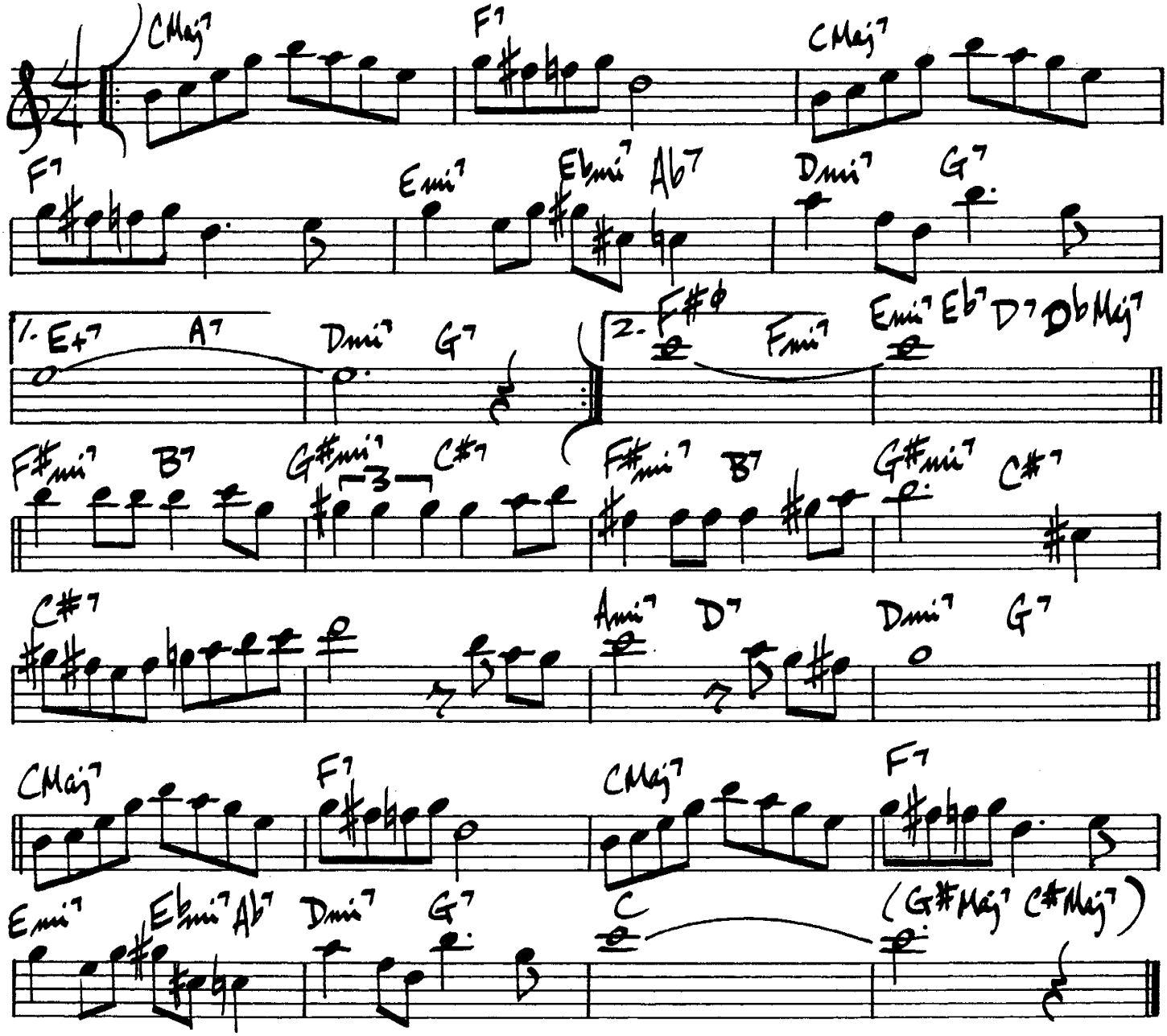

158.

Med. up)

I GET A KICK OUT OF YOU

COLE PORTER

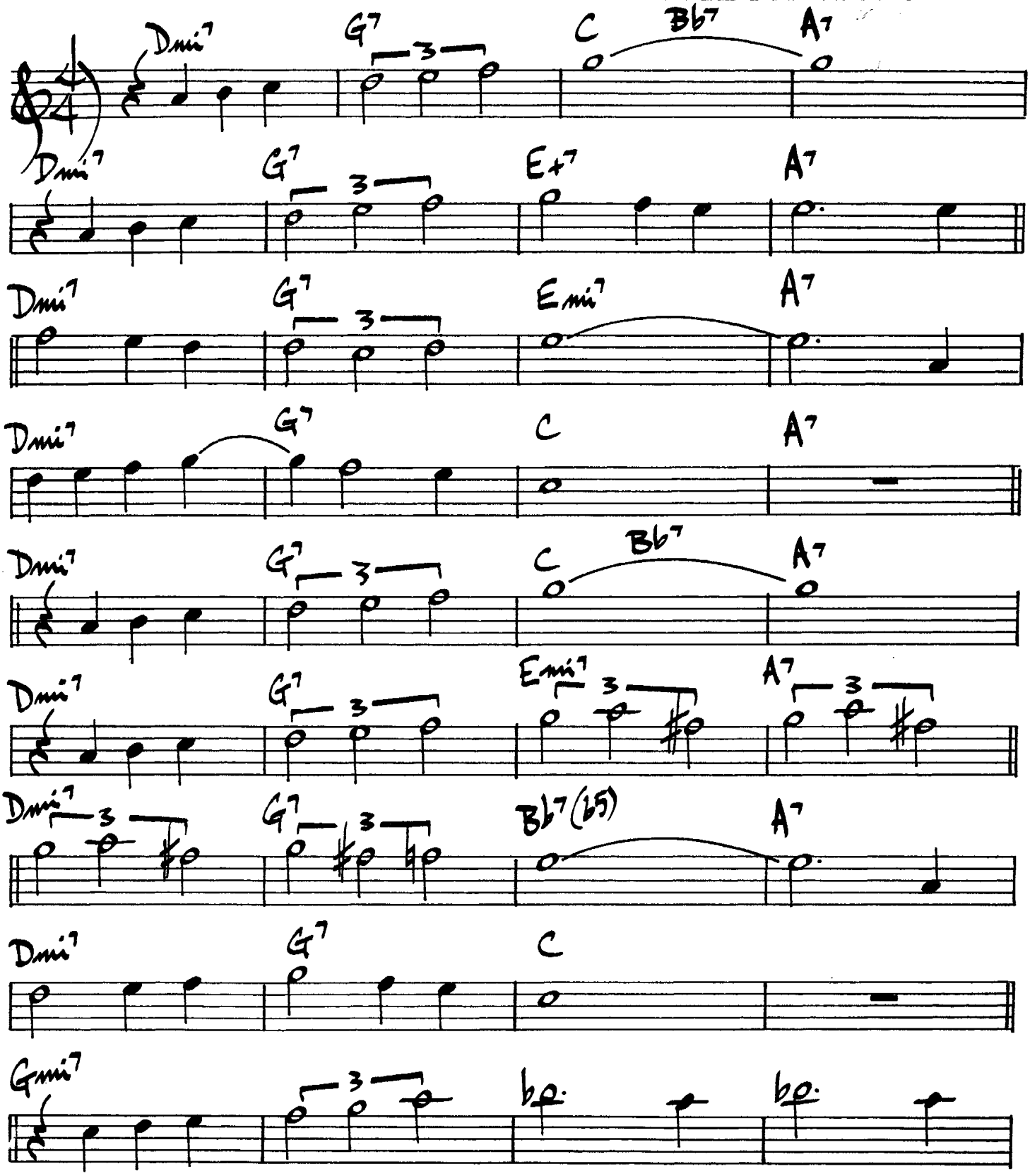

(I GET A KICK... Pg. 2)

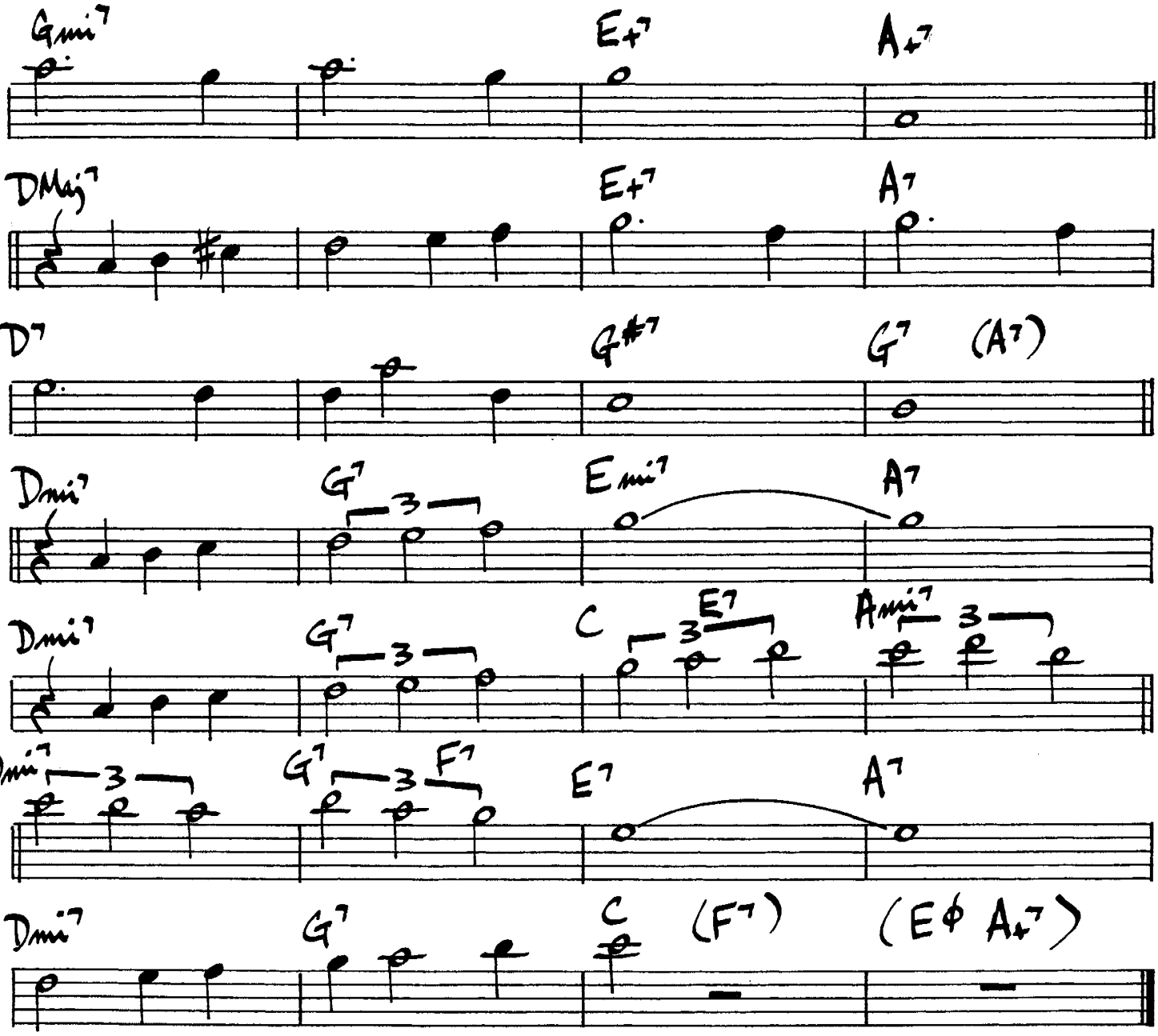

"TEDDY WILSON IN TOKYO"

160.

I HEAR A RHAPSODY

(MODERATE SWING)

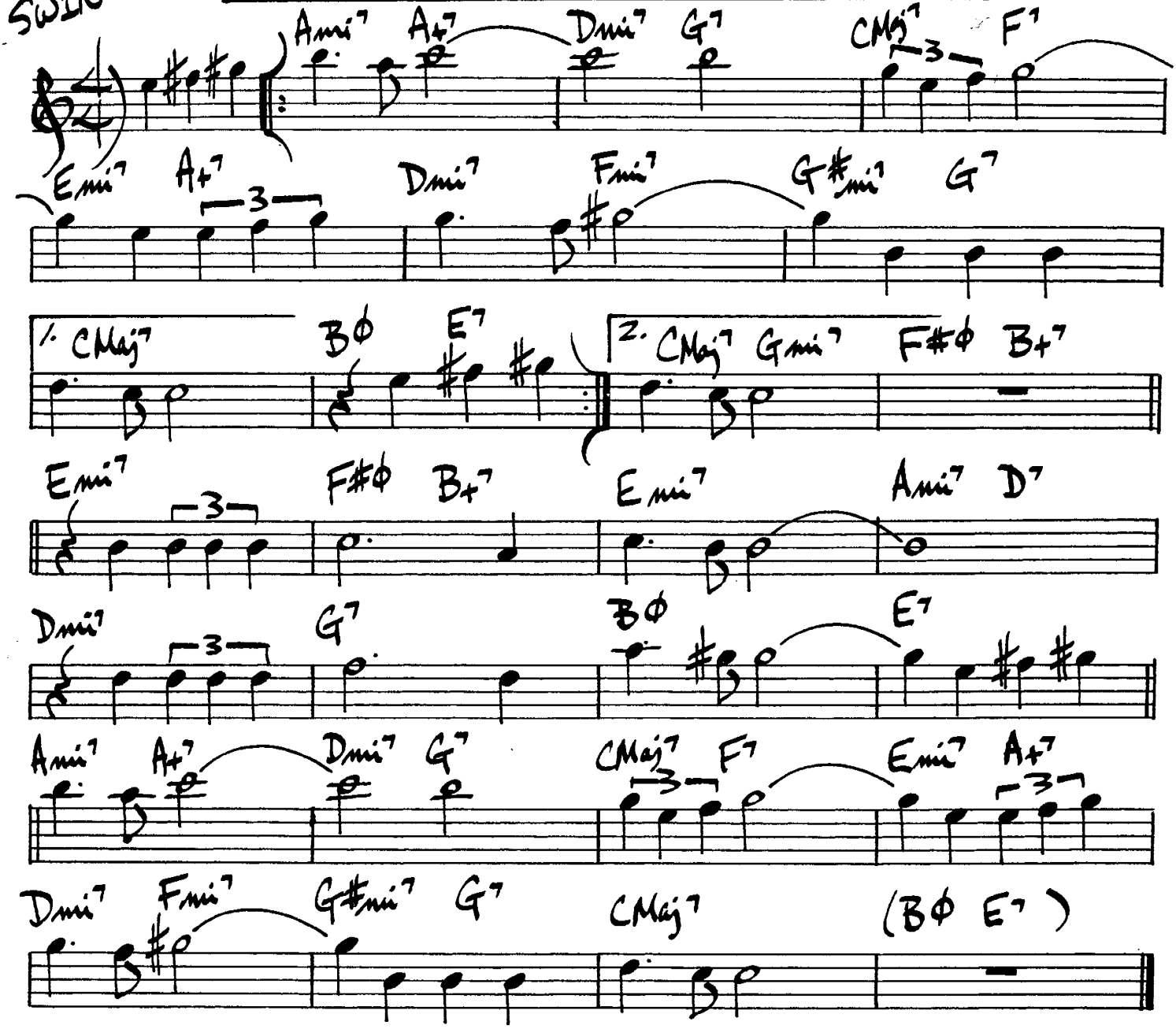

"JIM HALL LIVE"

I'M A FOOL TO WANT YOU

WOLF / HERRON / SINATRA

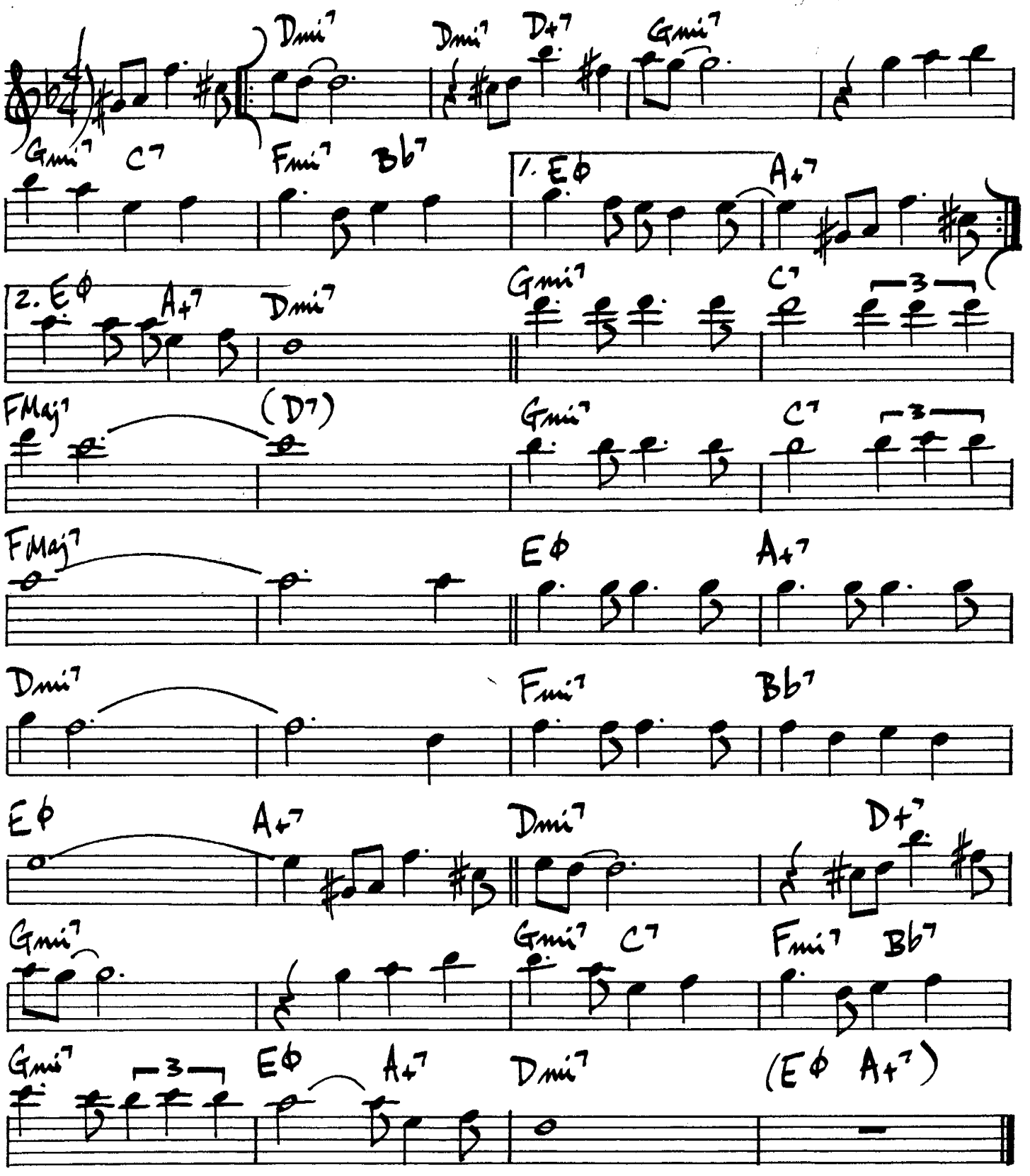

DONALD BYRD "ROYAL FLUSH"

(BALLAD)

IMAGINATION

BURKE (VAN HUSEN)

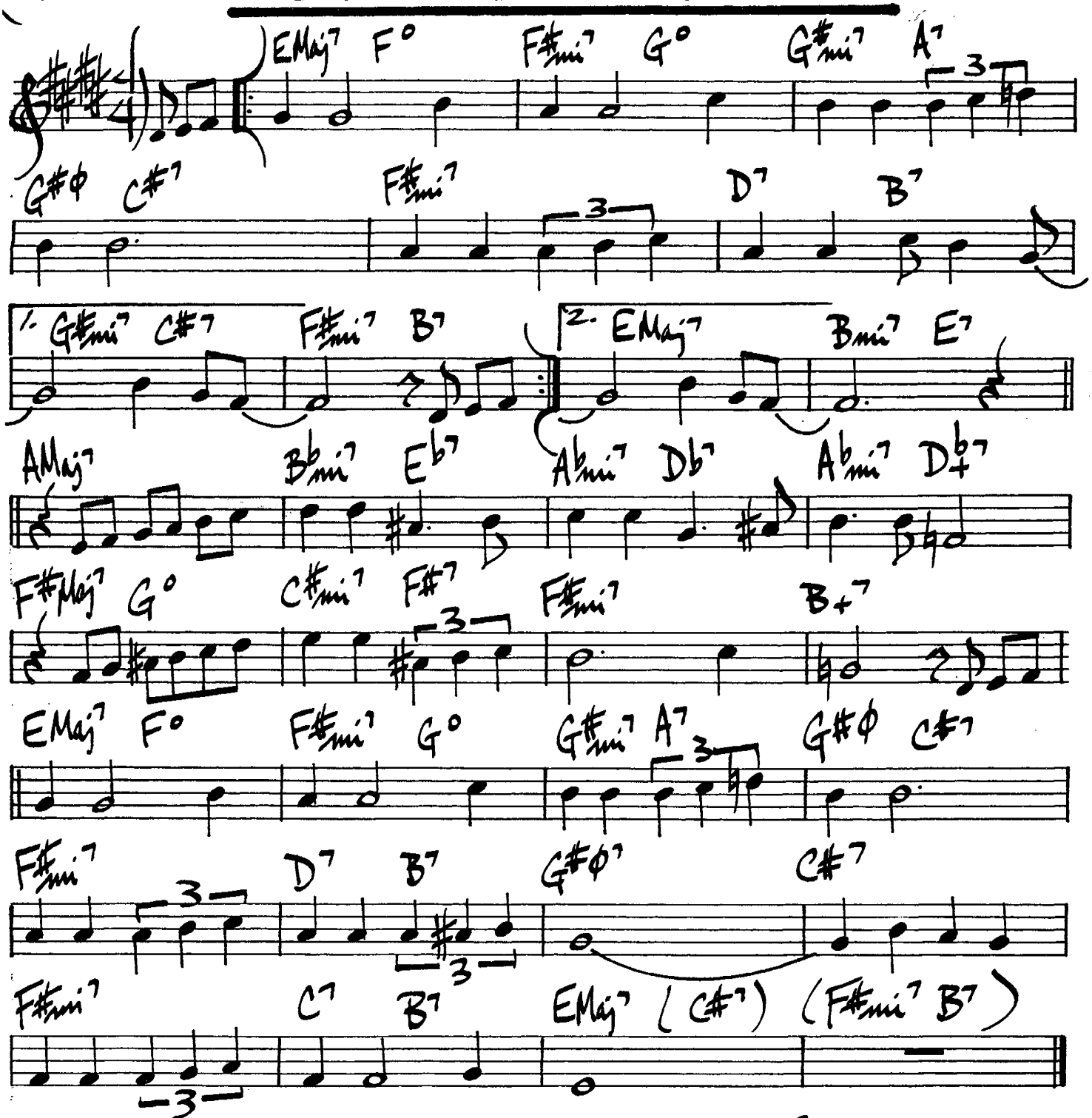

TEDDY EDWARDS - "THE INIMITABLE TEDDY EDWARDS"

SONNY STITT - "GENESIS"

I'M GETTIN' SENTIMENTAL OVER YOU

G. BASSMAN

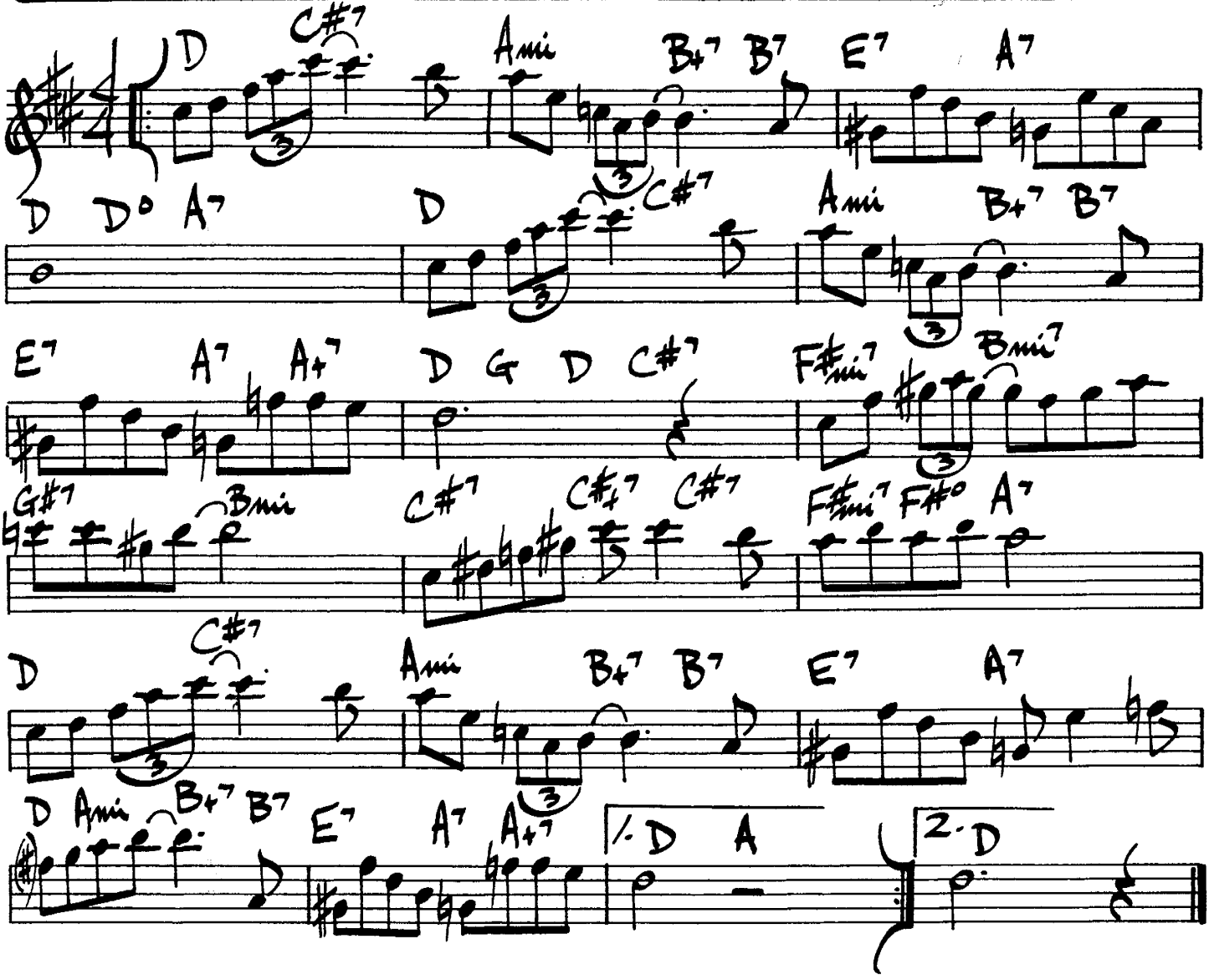

IN CASE YOU HAVEN'T HEARD

WOODY SHAW

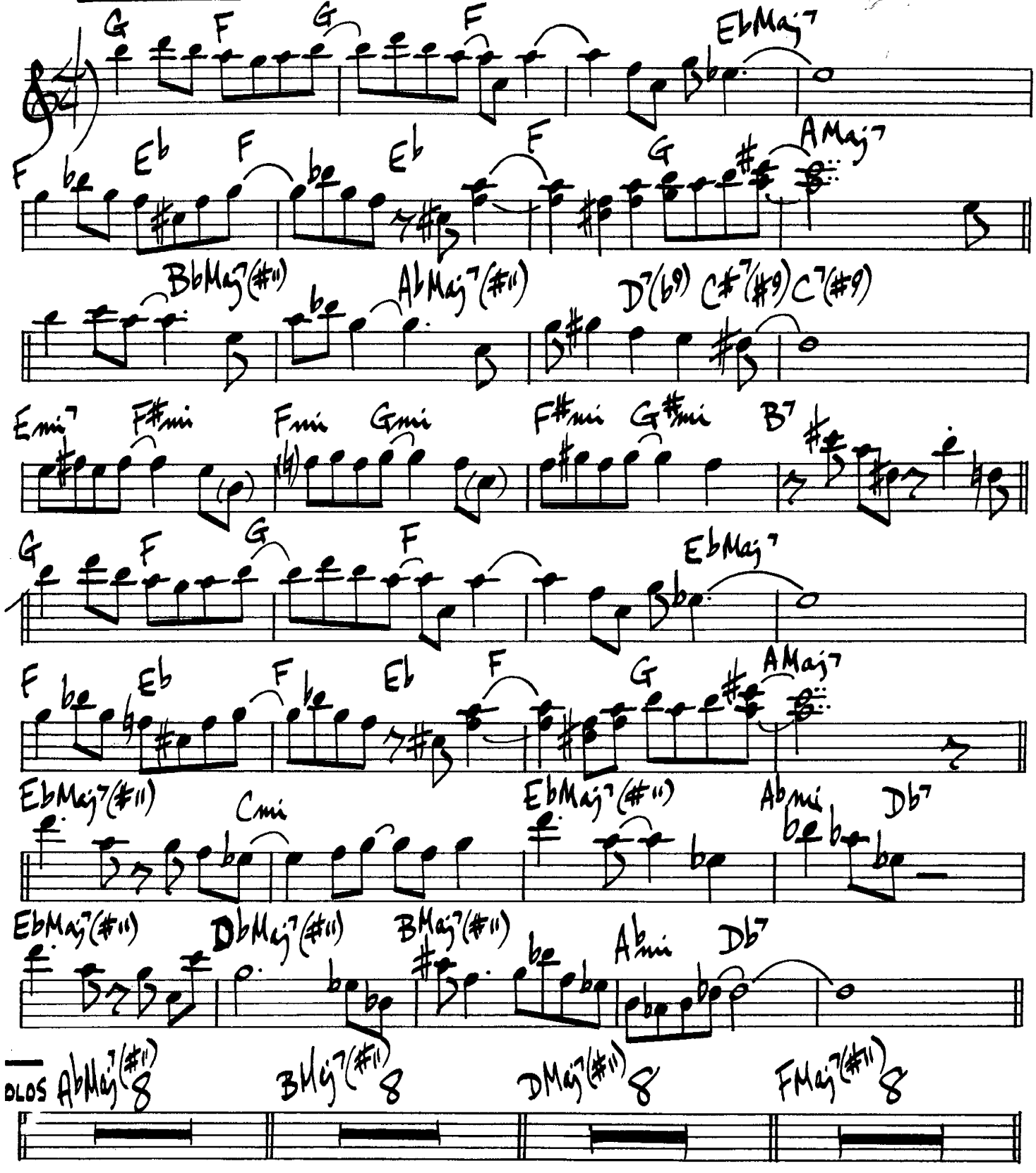

INCENTIVE

HORACE SILVER

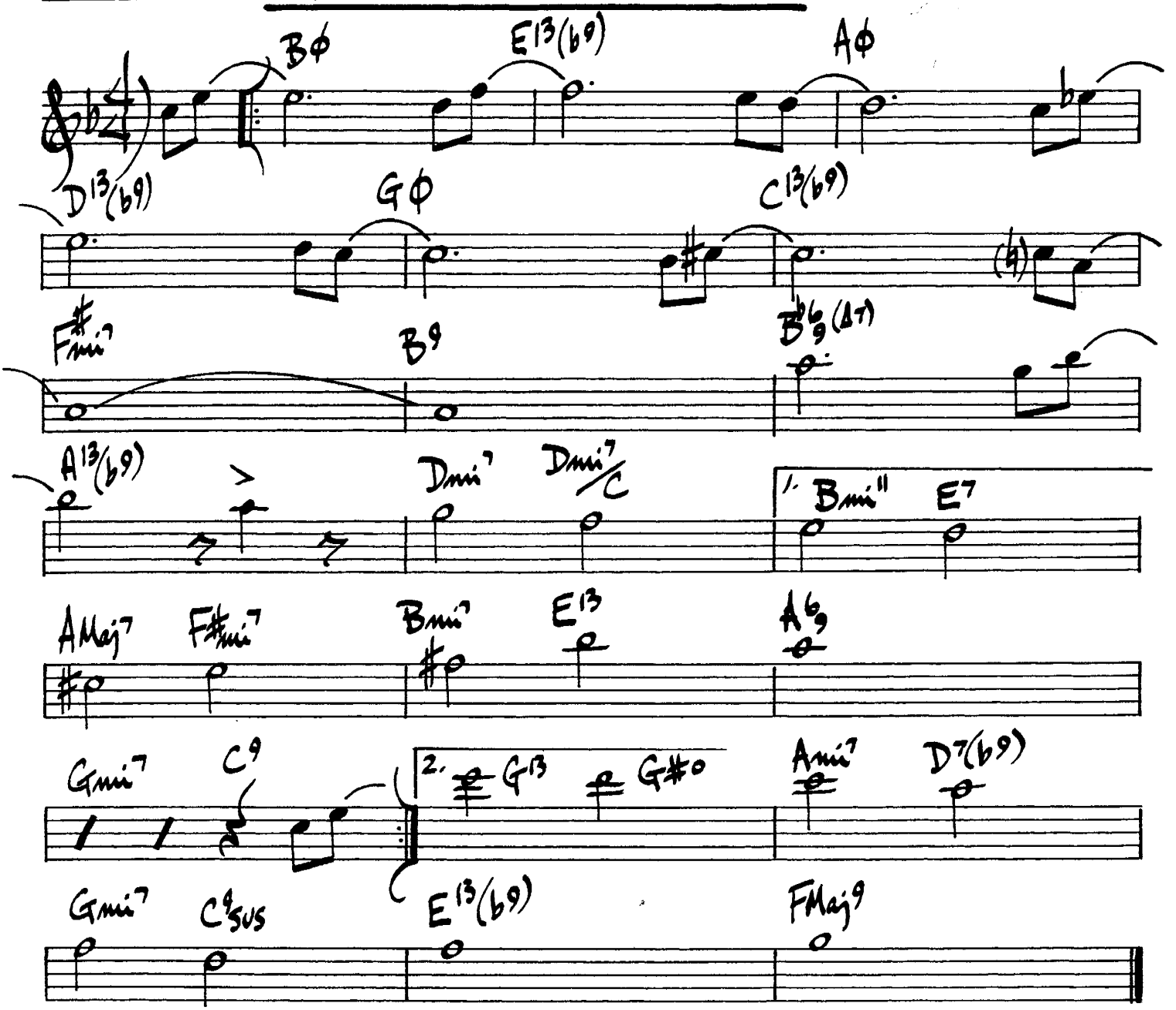

HORACE SILVER - "SILVER & VOICES"

166.

INDIANA

McDonald / Hanley

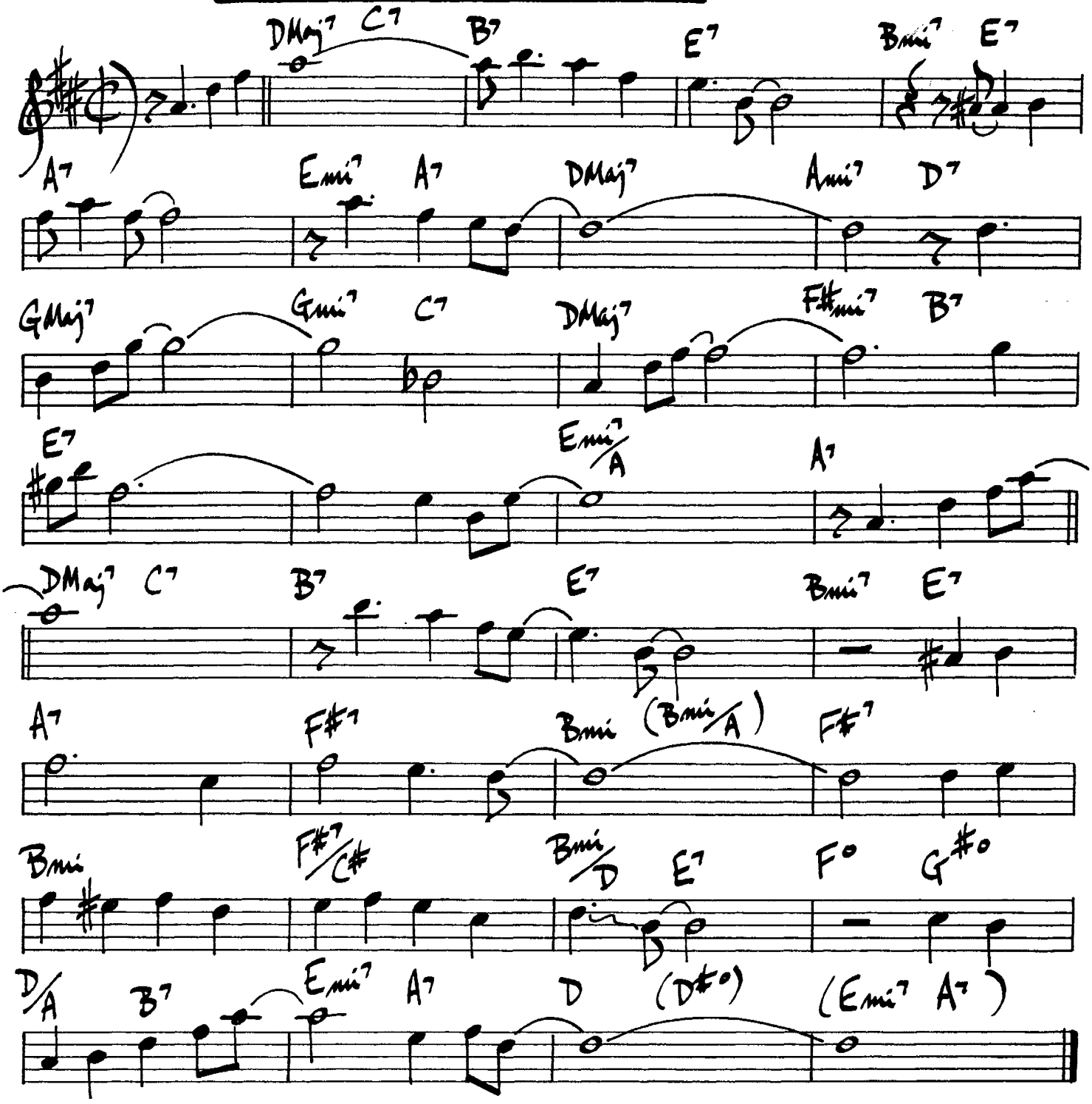

(FAST MAMBO)

IN PURSUIT OF THE 27TH MAN

167.
HORACE SILVER

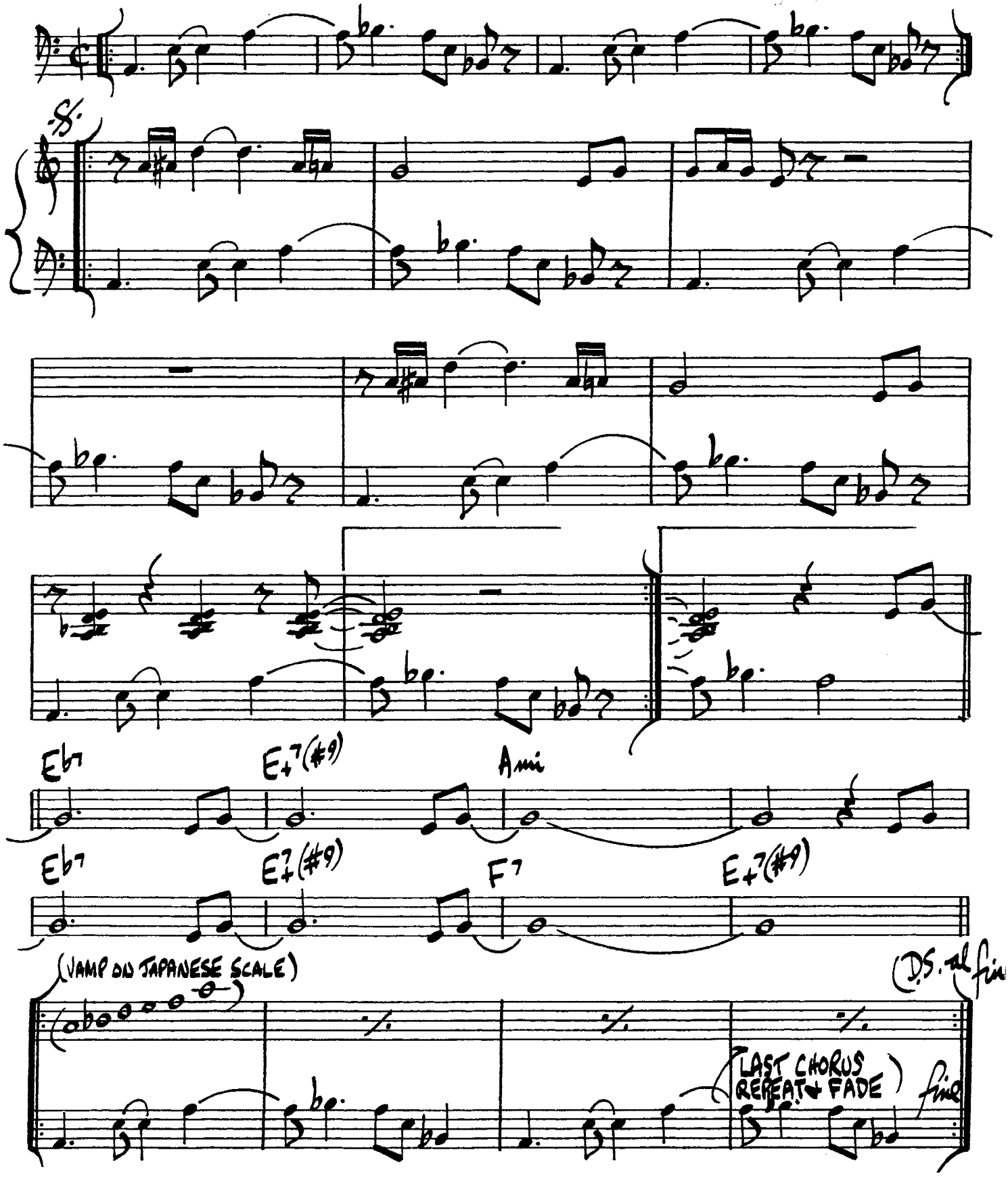

168.

(SWING)

IN WALKED BUD

THELONIOUS MONK

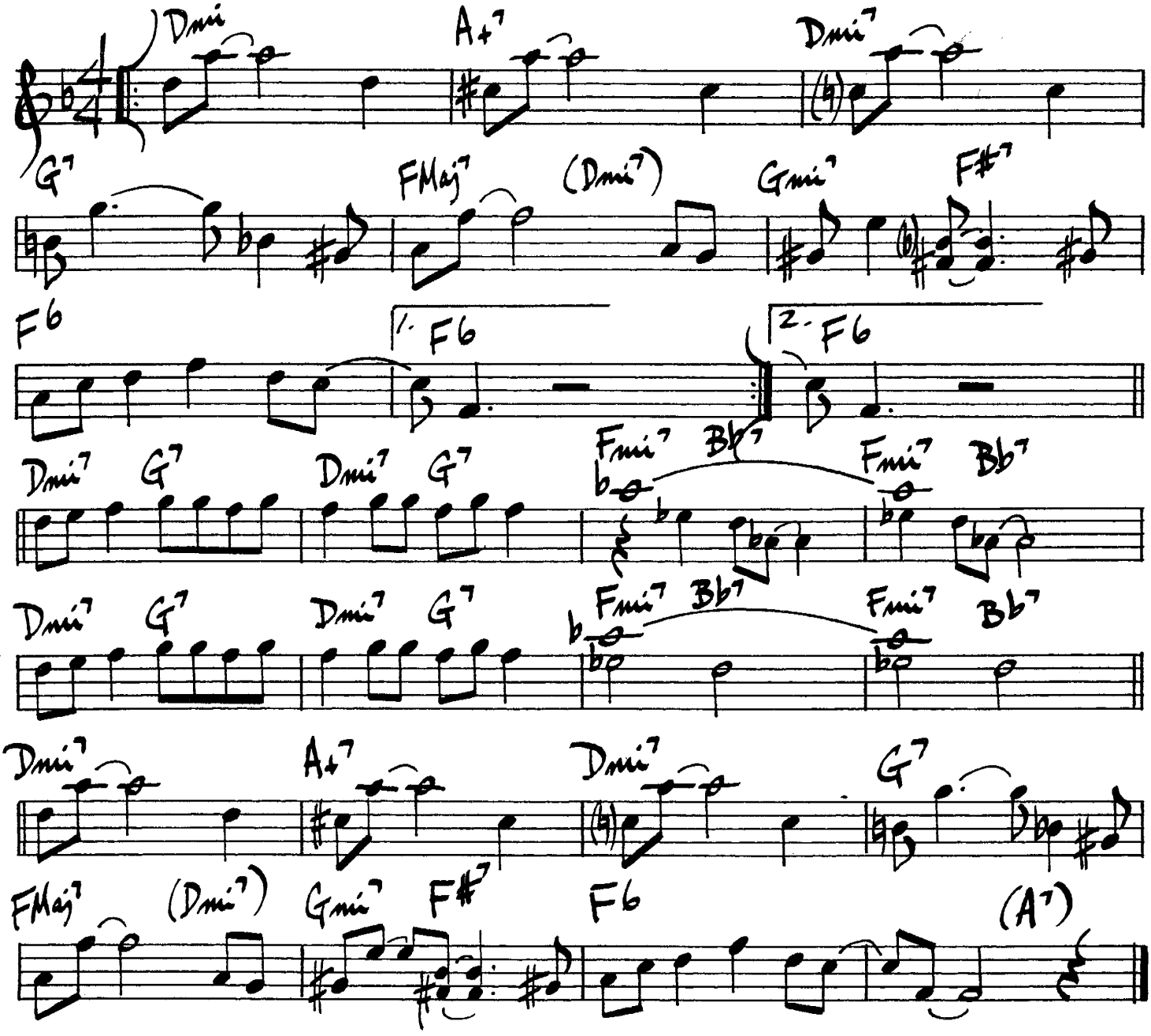

I REMEMBER YOU

SCHERTZINGER / MERCER

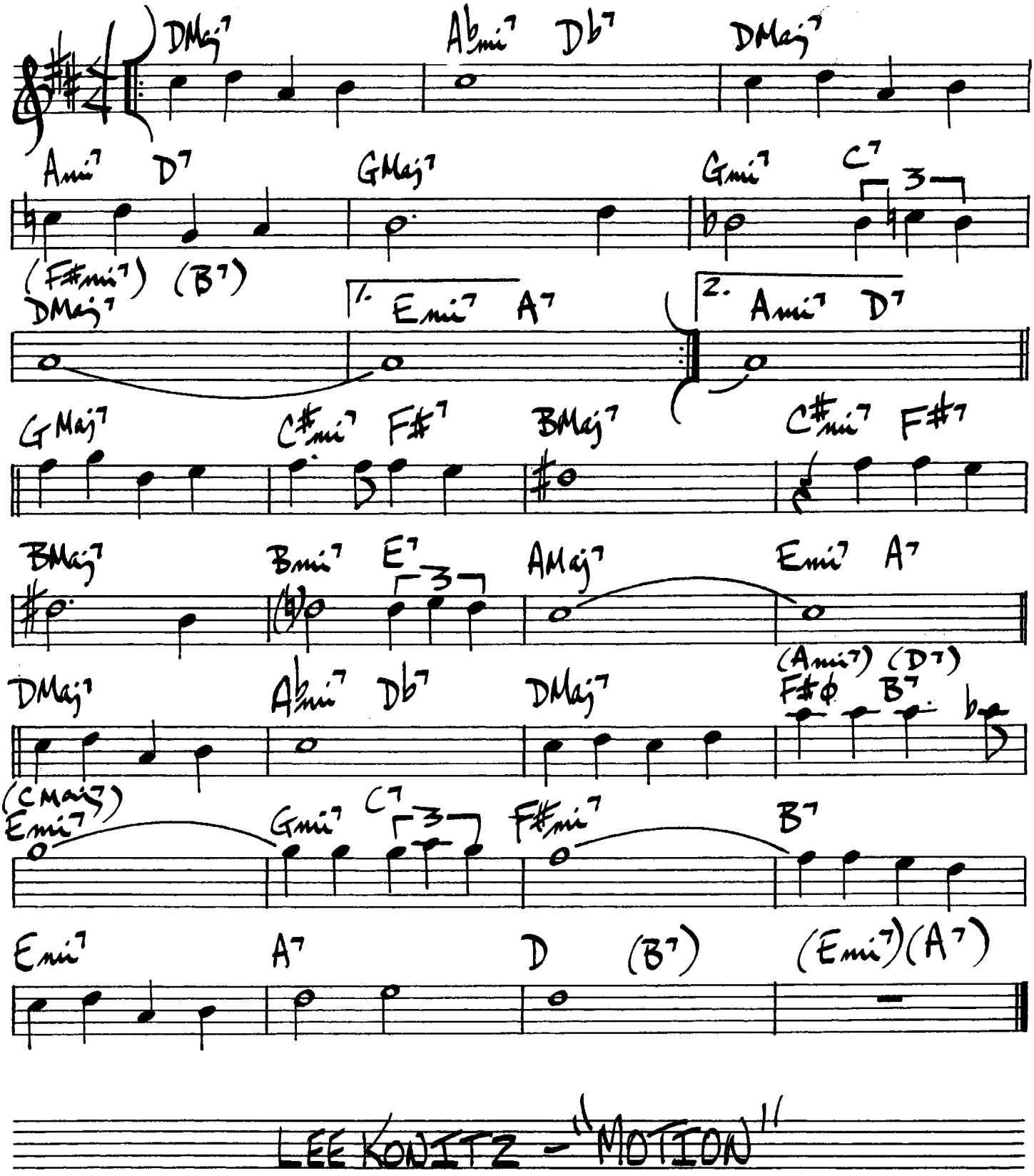

LEE KONITZ - "MOTION"

170.

(CALYPSO)

ISLAND BIRDIE

McCOY TYNER

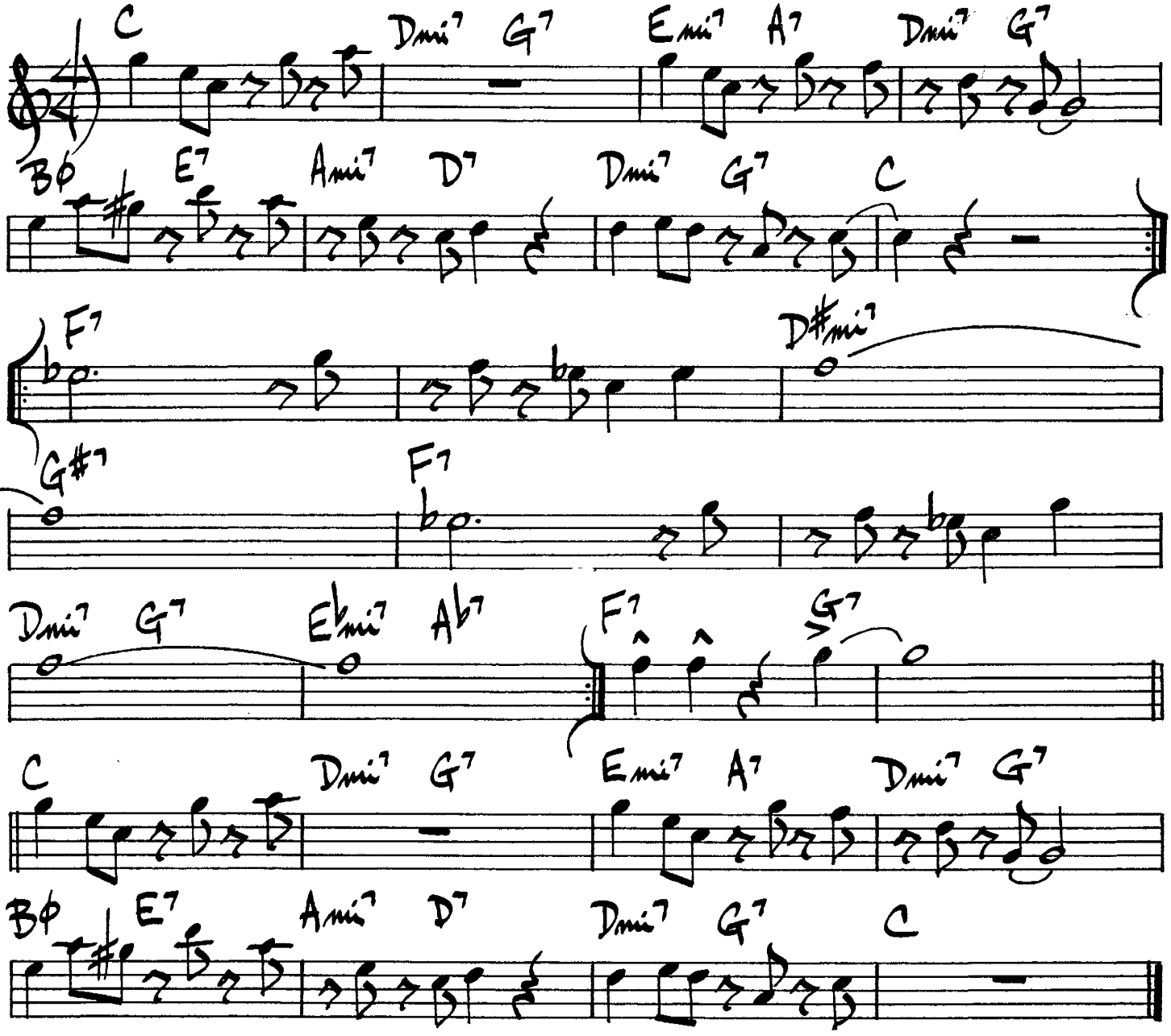

IS IT REALLY TRUE?

JOANNE BRACKEEN

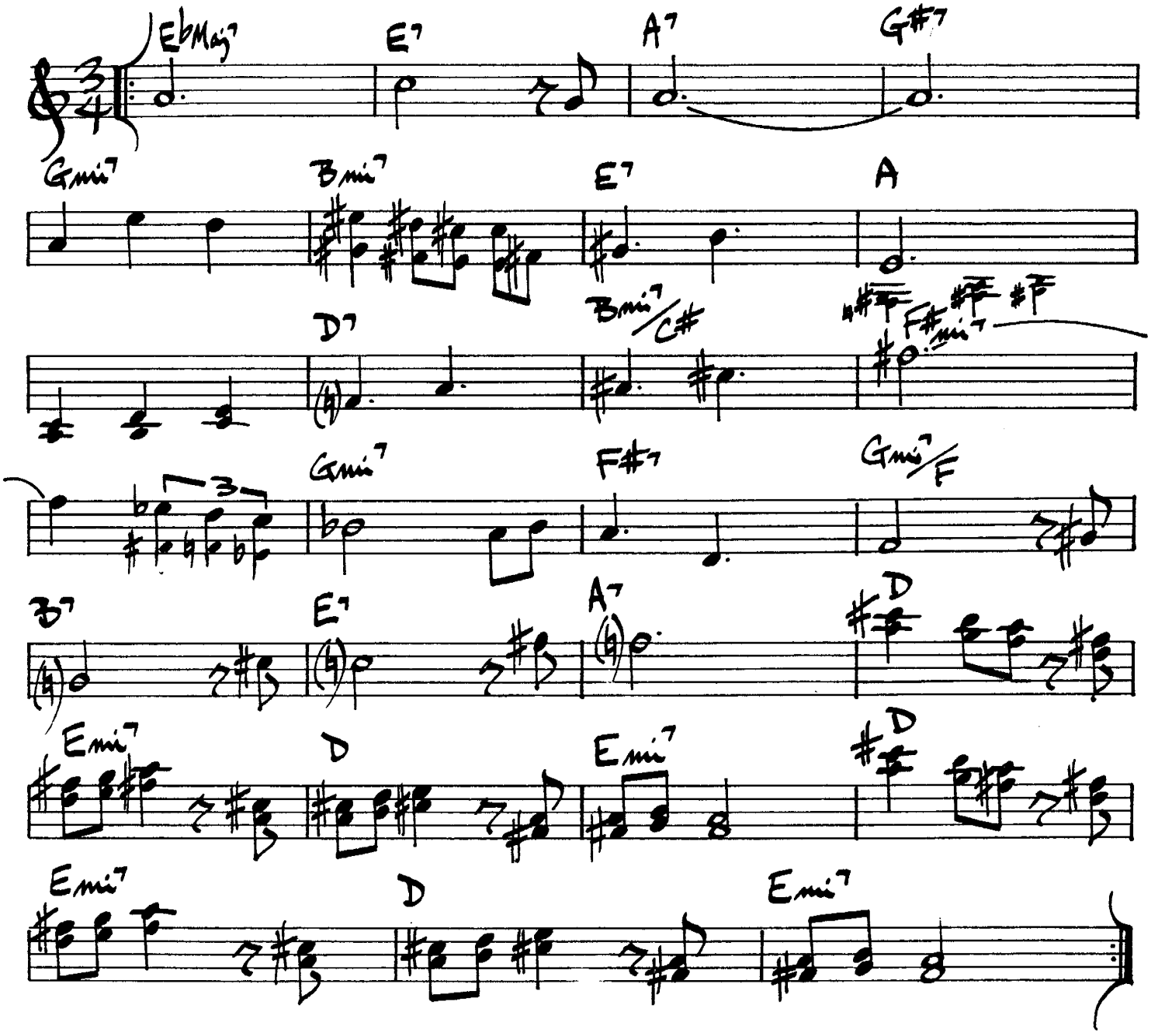

IT COULD HAPPEN TO YOU

BURKE/VAN HUSEN

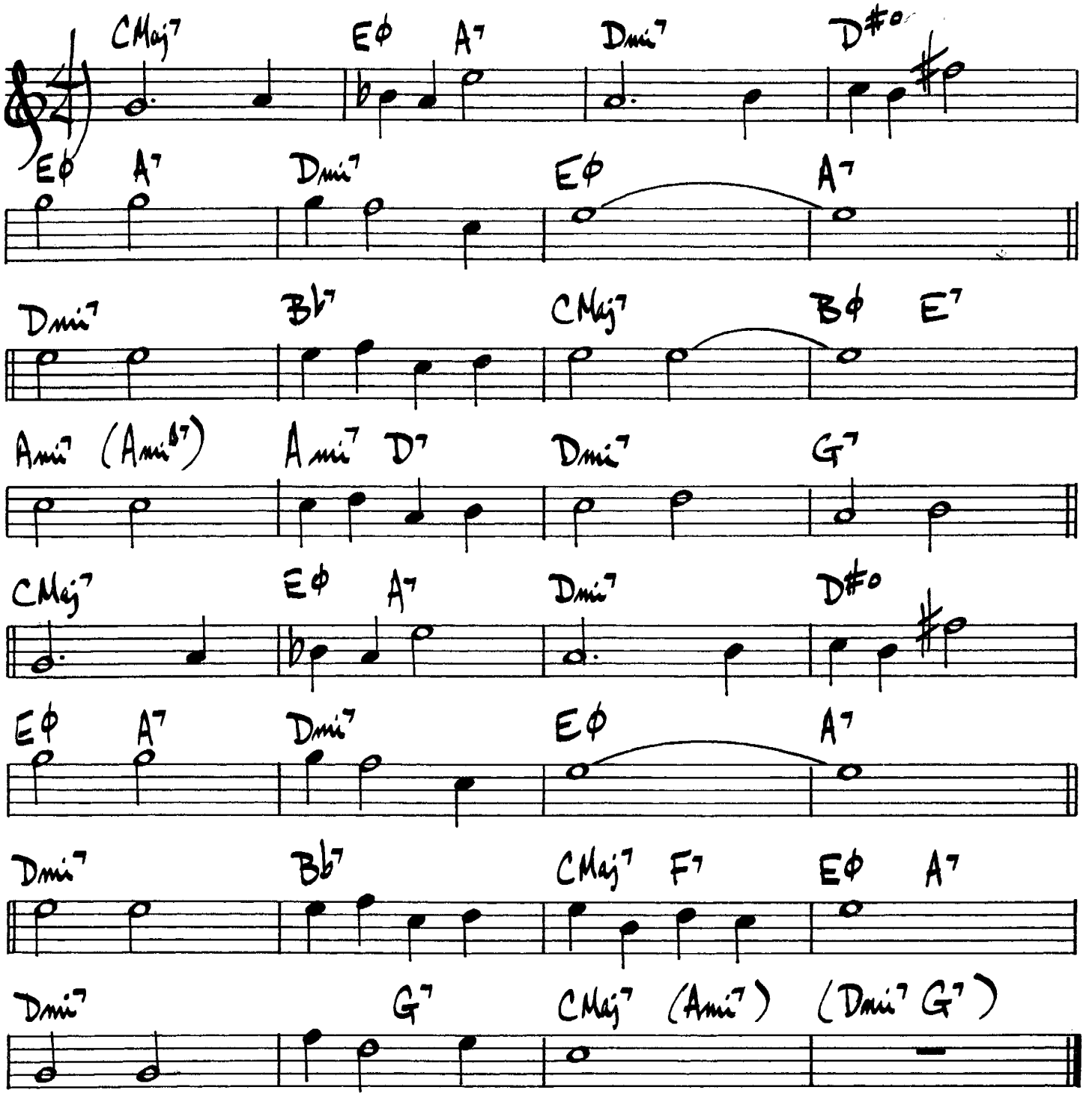

"MILES DAVIS" J.J. JOHNSON — "THE EMINENT J.J. JOHNSON"

IT HAD TO BE YOU

ISHAM JONES

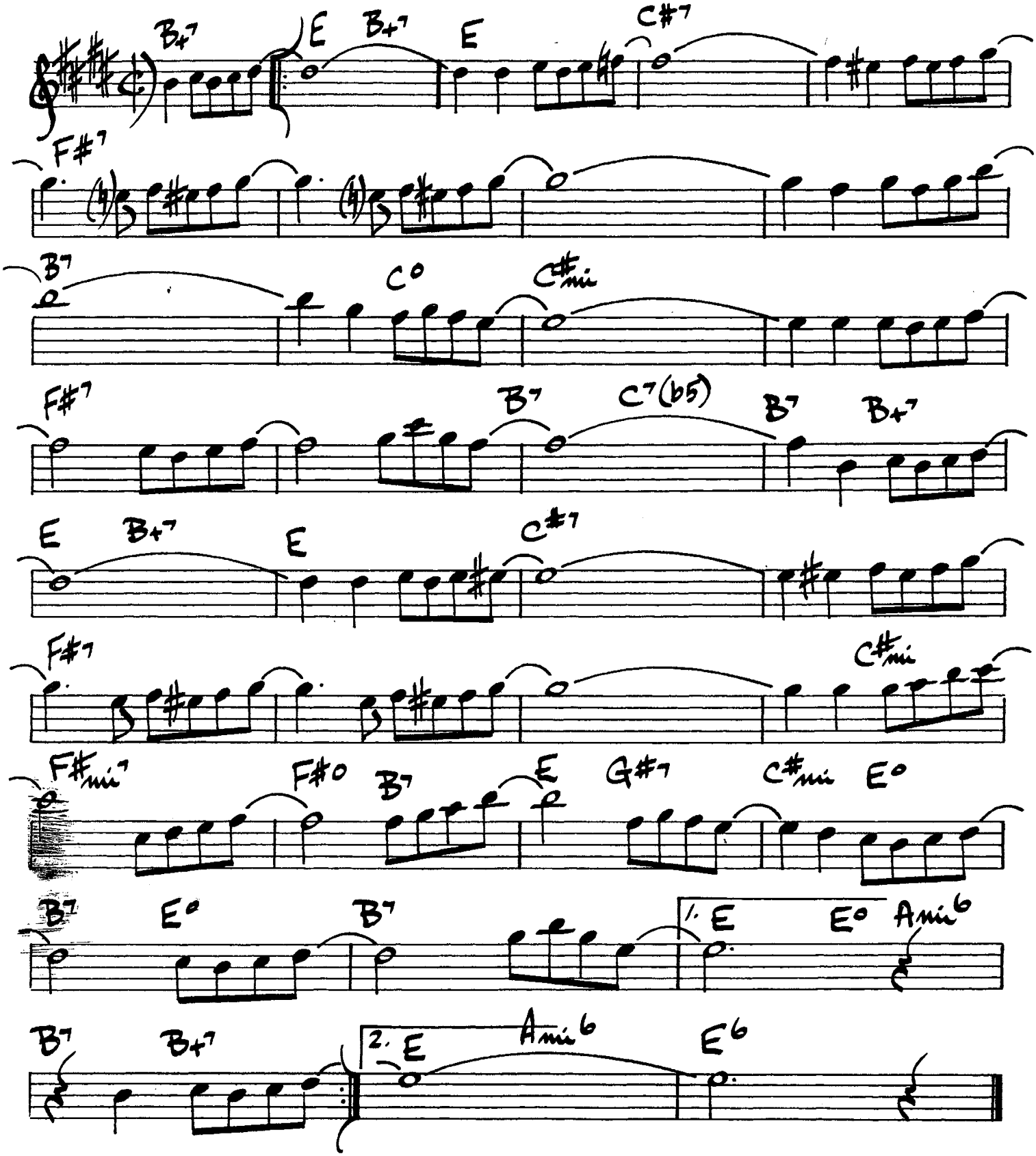

I THOUGHT ABOUT YOU

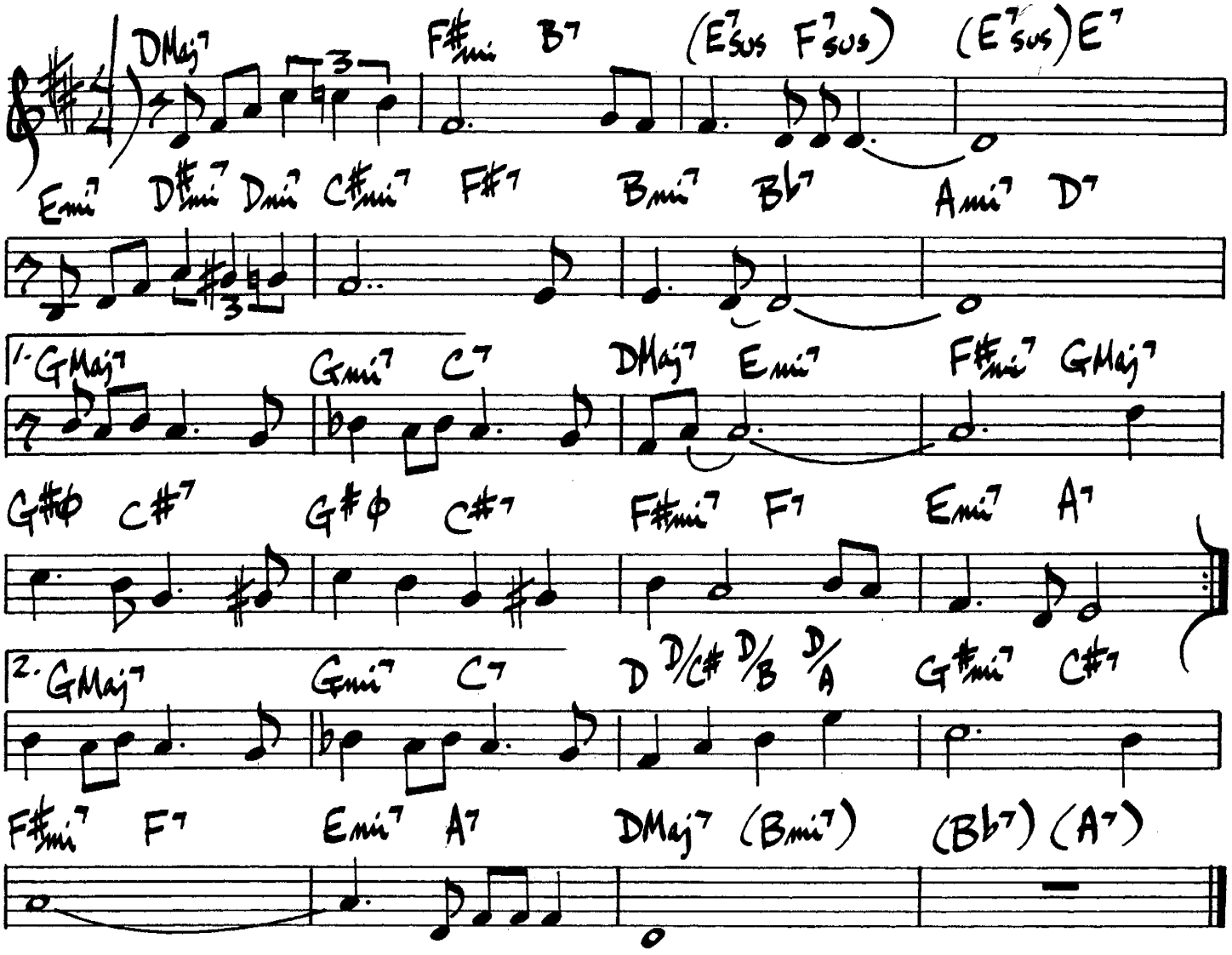

IT'S ONLY A PAPER MOON

ROSE / HARBURG
ARLEN

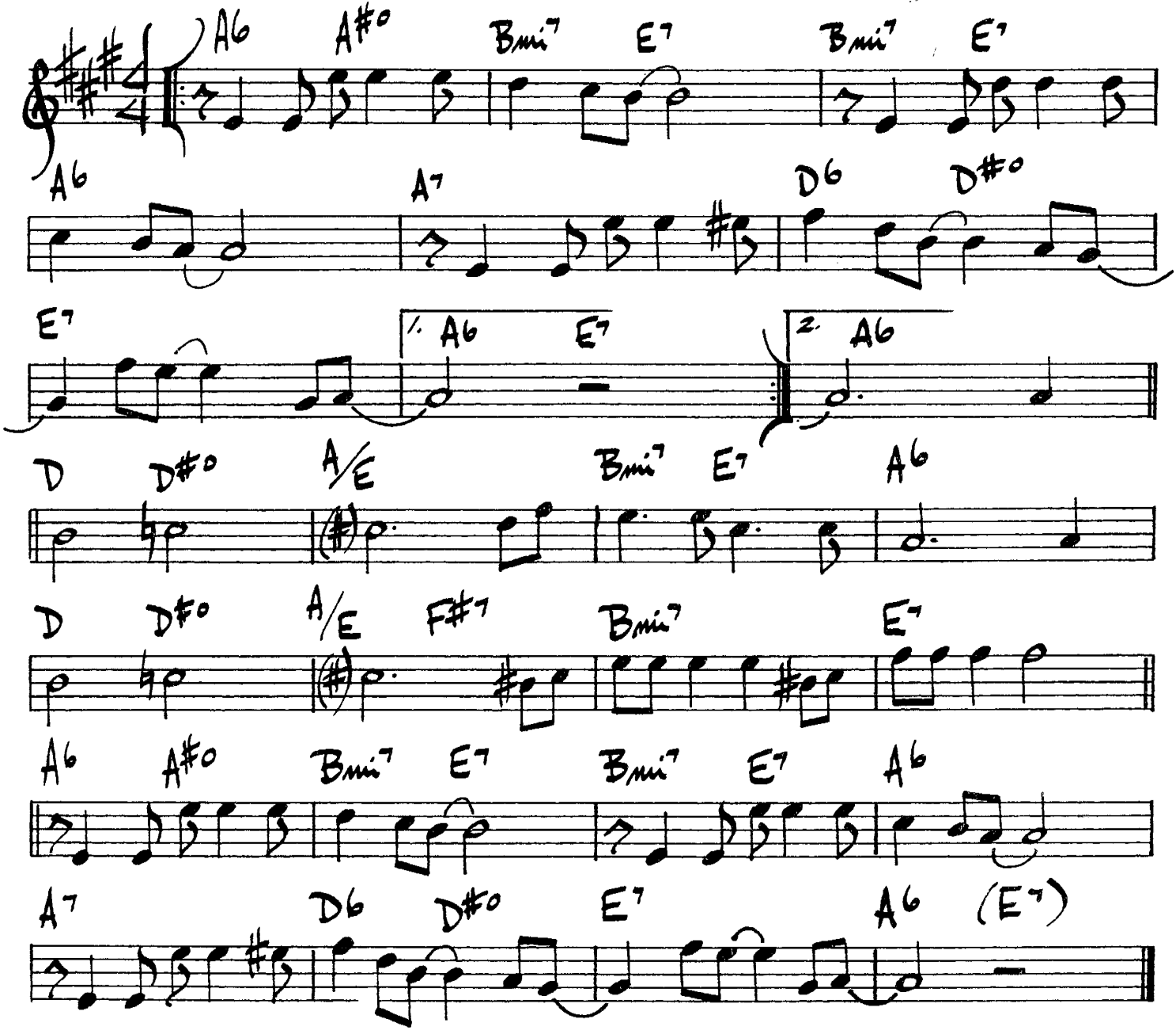

ZOOT SIMS - "BASIE & ZOOT"

IT MIGHT AS WELL BE SPRING

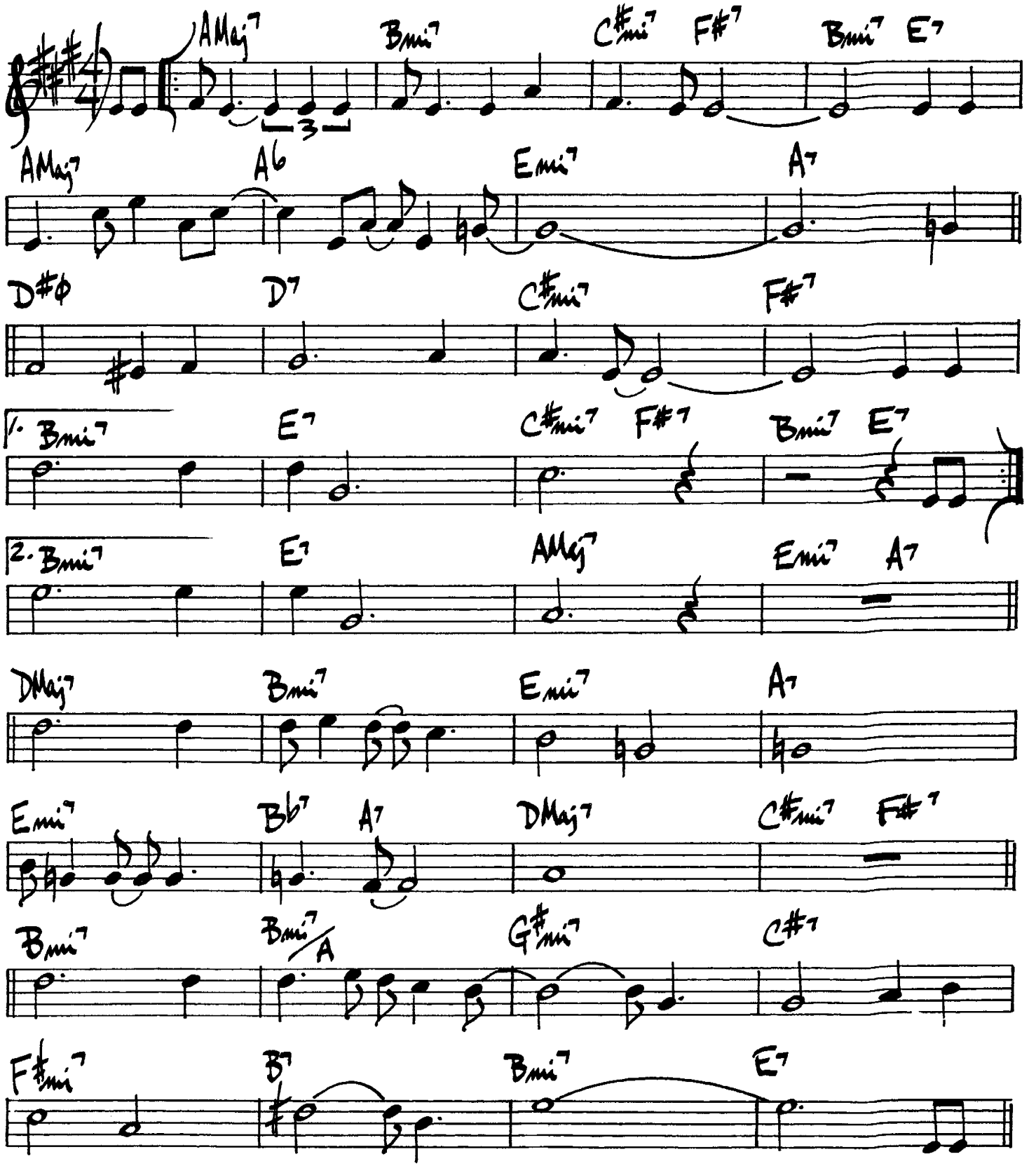

(IT MIGHT AS WELL BE SPRING PG. 2)

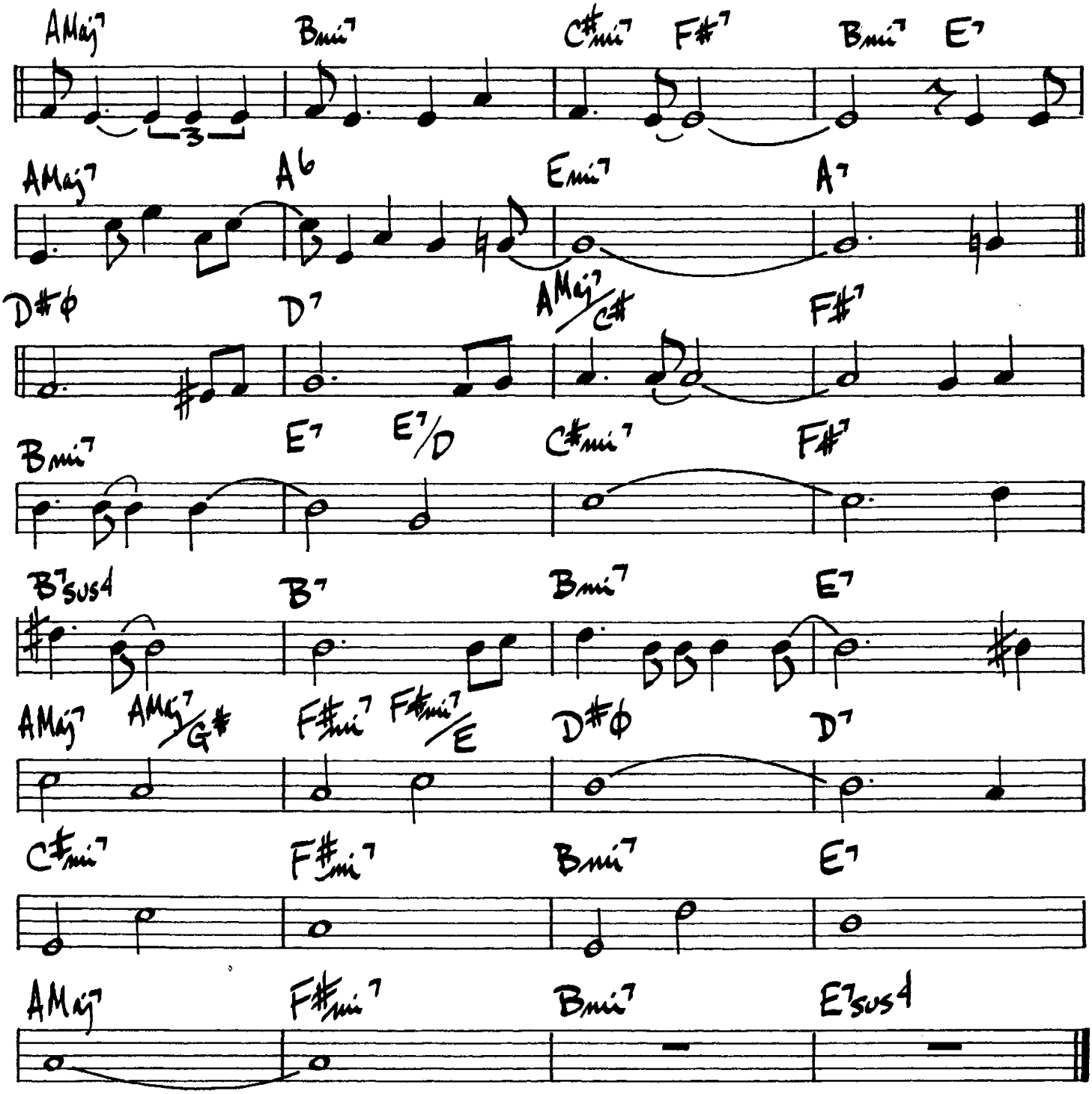

178.

(2 BEAT)

I'VE FOUND A NEW BABY

PALMER / WILLIAMS

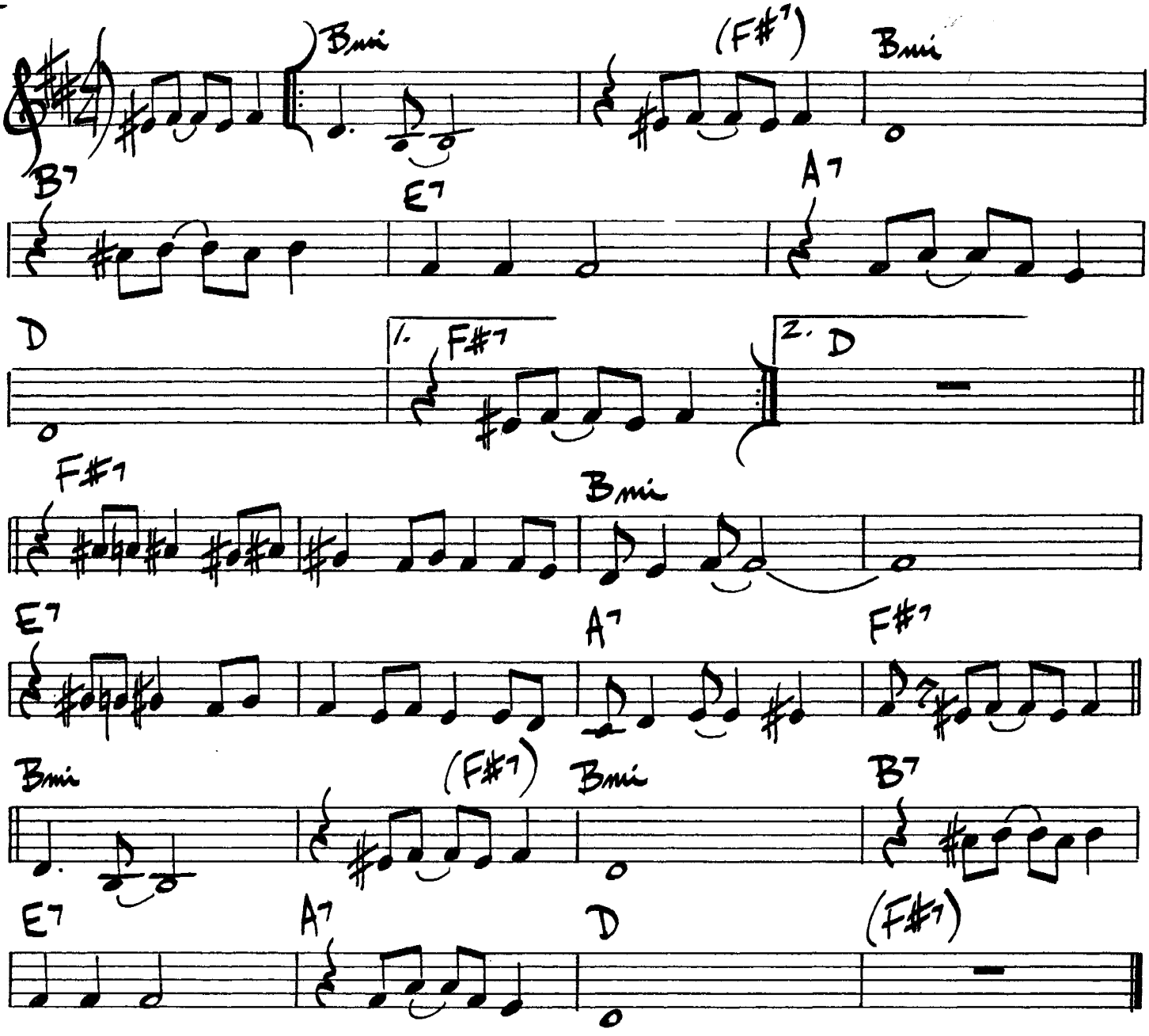

I WILL WAIT FOR YOU

LEGRAND/GIMBLE

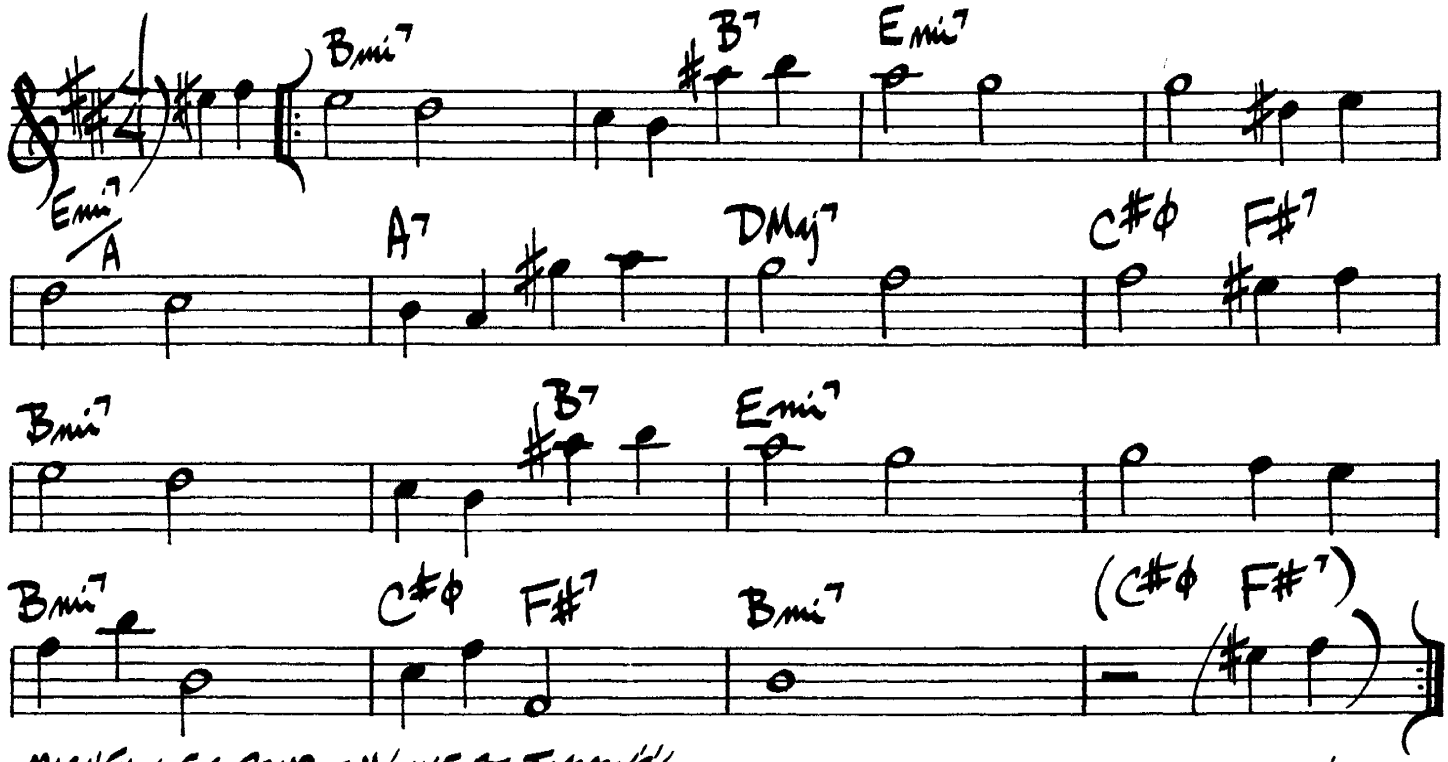

MICHEL LEGRAND - "LIVE AT JIMMY'S"

(BRIGHT)

JACKIE

HARTON HAWES

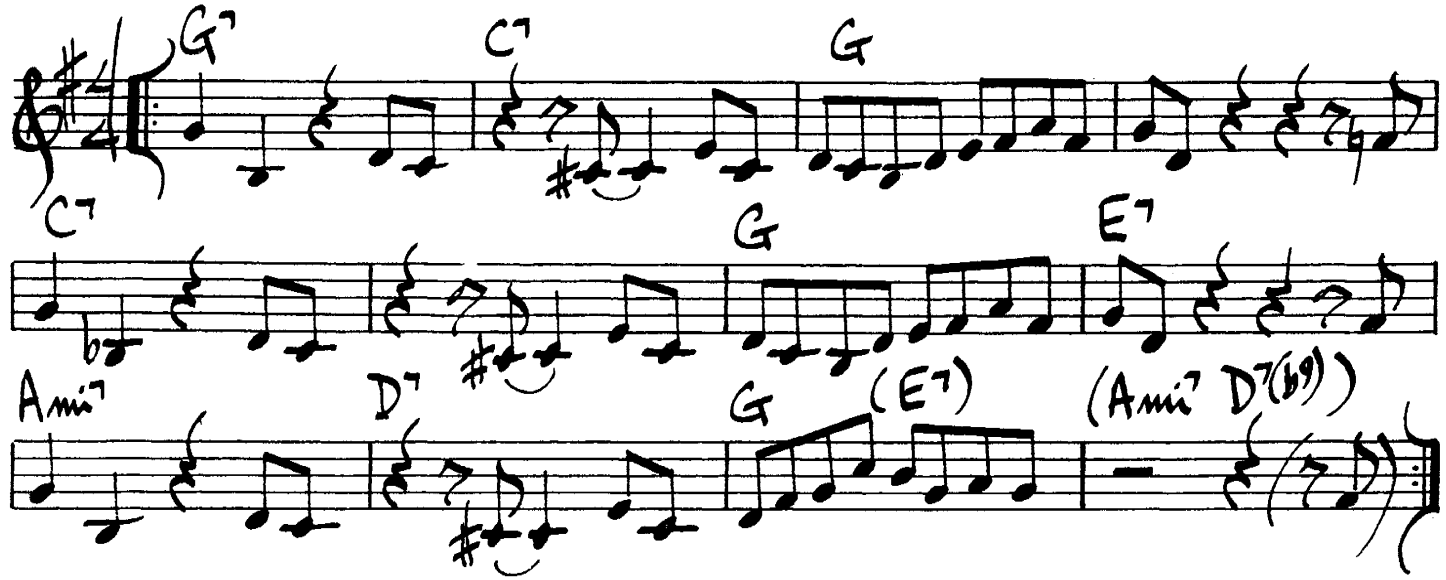

WARDELL GRAY - "CENTRAL AVENUE"

JACO

PAT METHENY

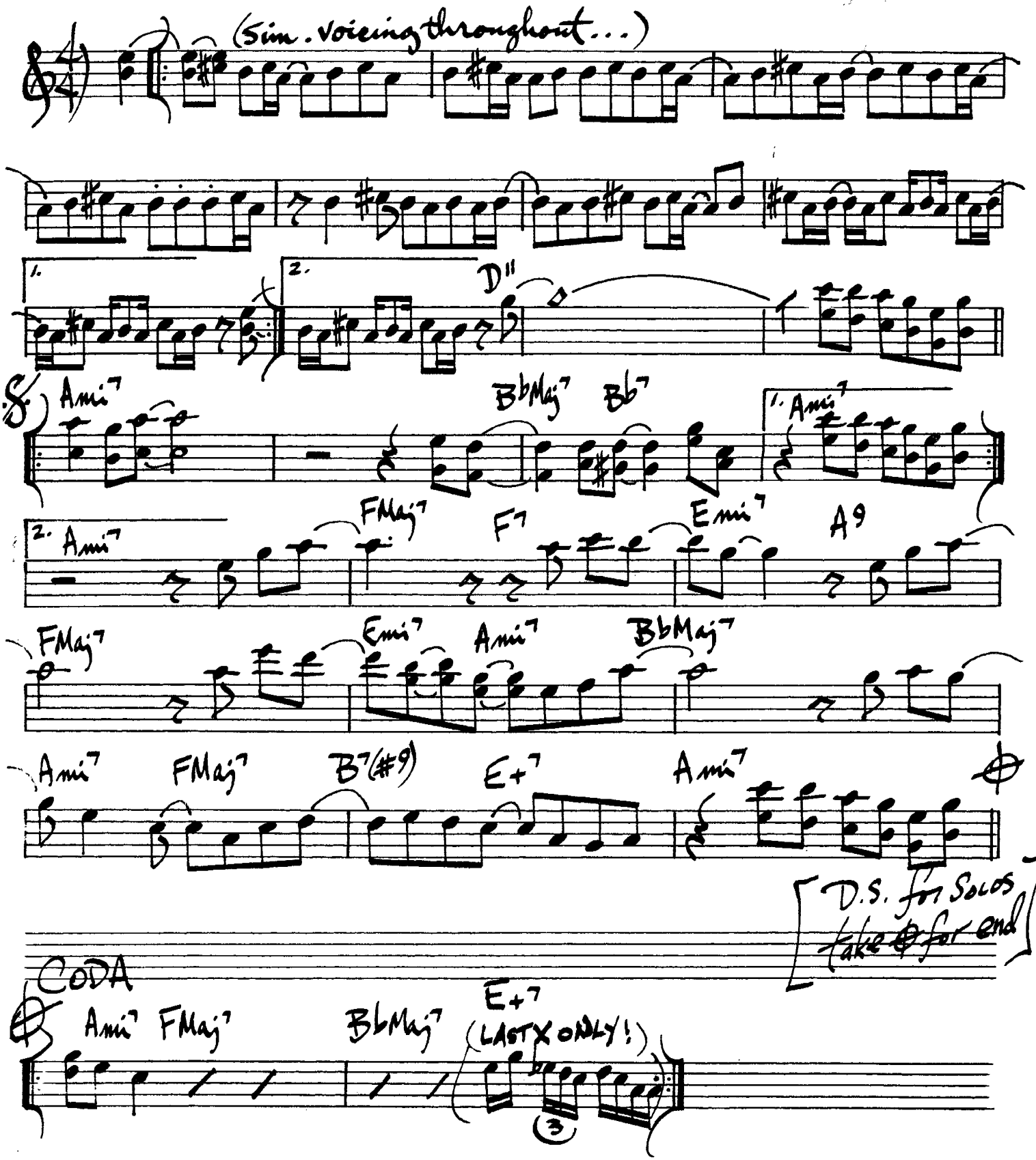

JEANNINE

D. PEARSON

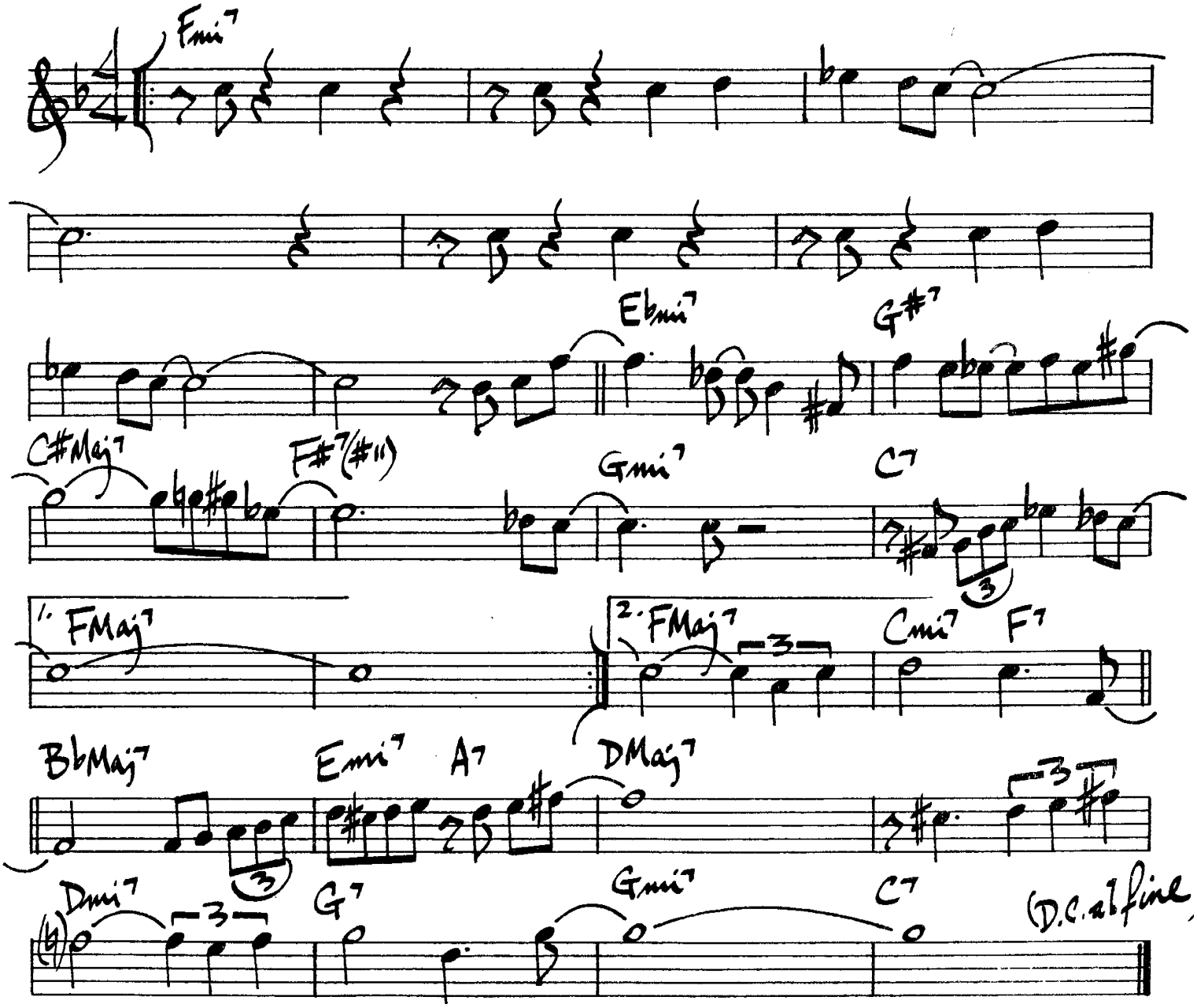

GENE AMMONS – "GOODBYE"

182.

JE NE SAIS PAS

HAMPTON / JONES

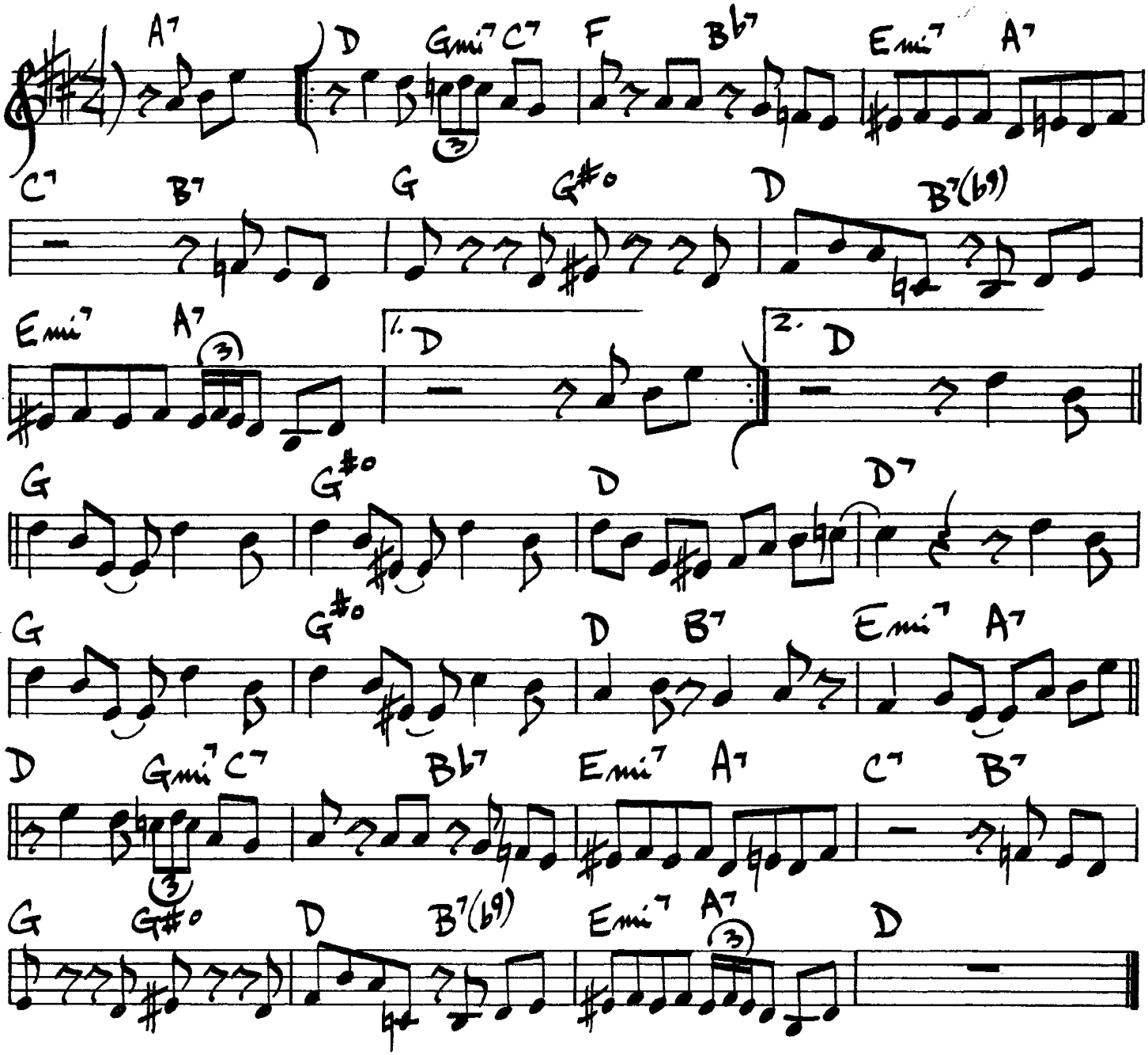

LIONEL HAMPTON - CLEF #MGC-628

THE JODY GRIND

HORACE SILVER

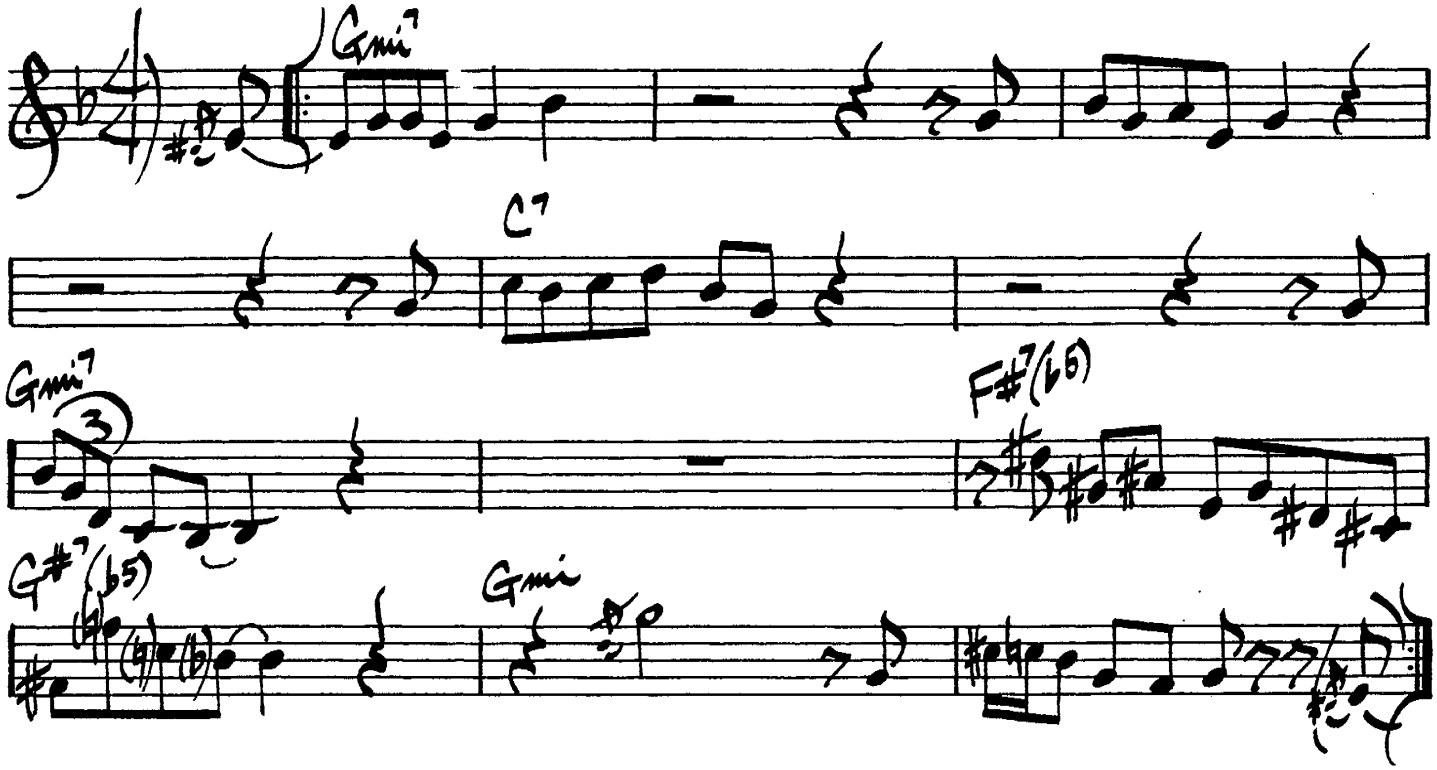

HORACE SILVER - "THE JODY GRIND"

JITTERBUG WALTZ

FATS WALLER

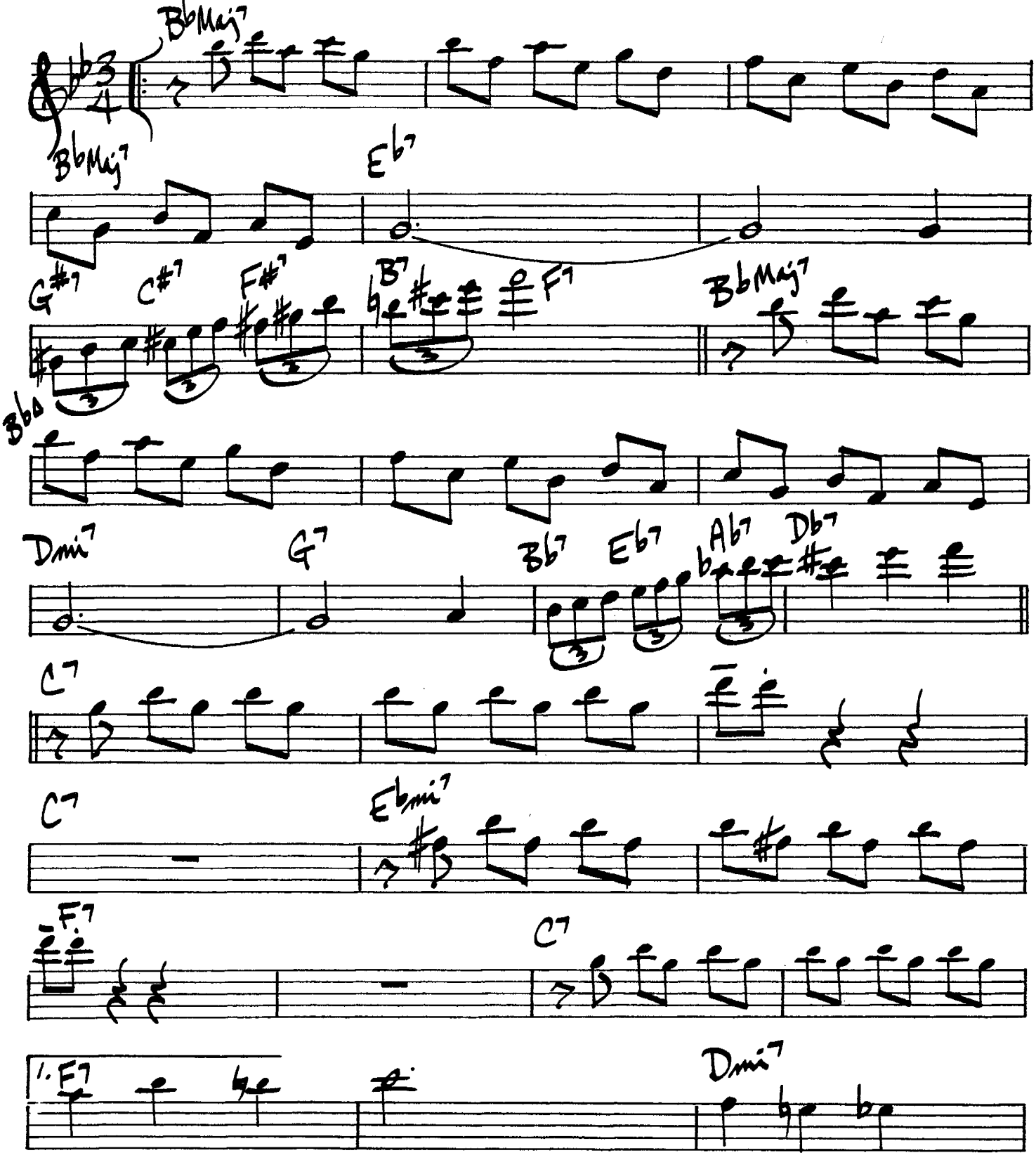

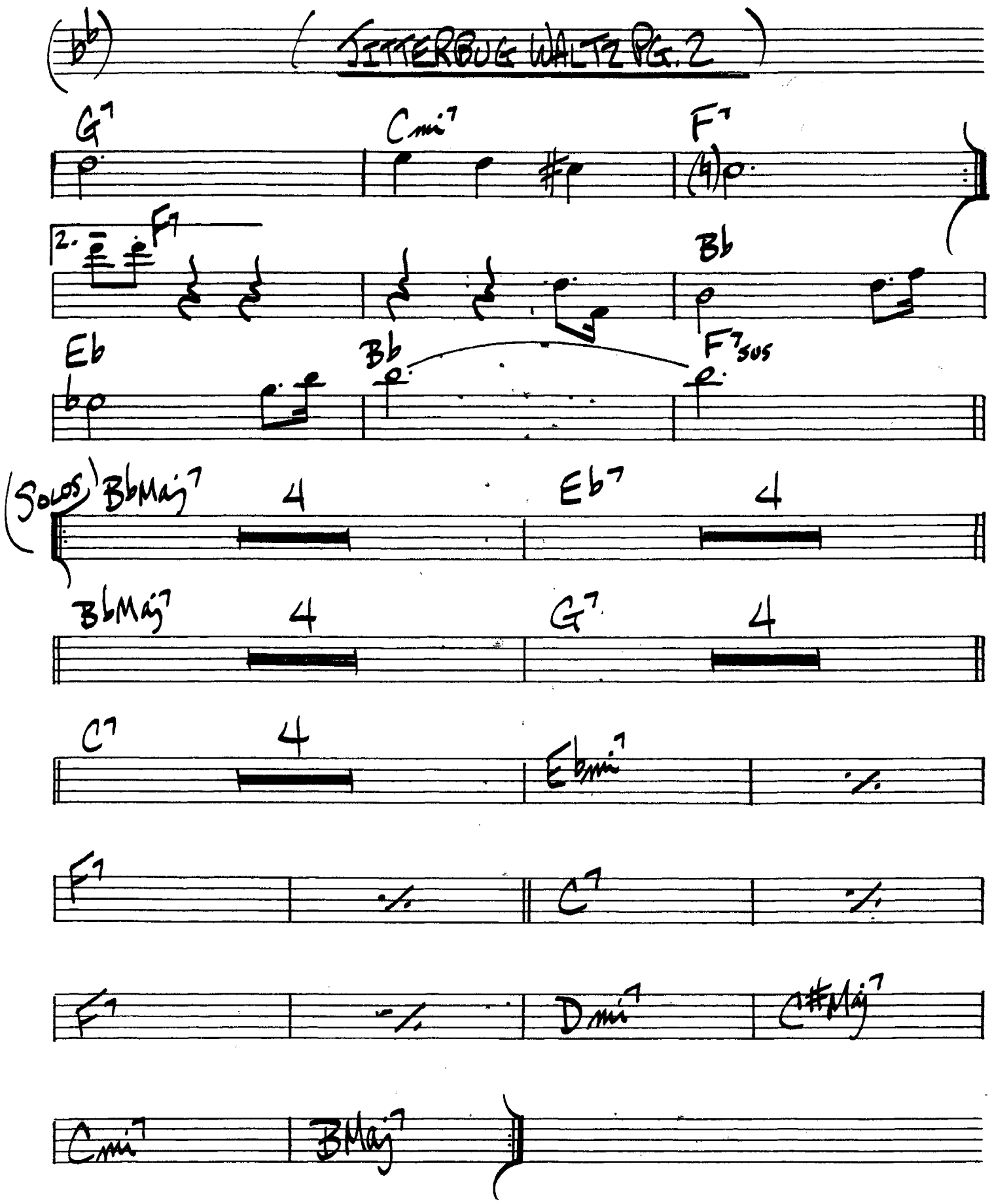
JITTERBUG WALTZ PG. 2
G7
Cmi7
F7
2.
F7
Bb
Eb
Bb
F7sus
(Solos) BbMaj7
4
Eb7
4
BbMaj7
4
G7
4
C7
4
Ebmi7
F7
C7
F7
Dmi7
C#Maj7
Cmi7
BMaj7

SORGIES

D. BYAD

(Med. Slow Swing)

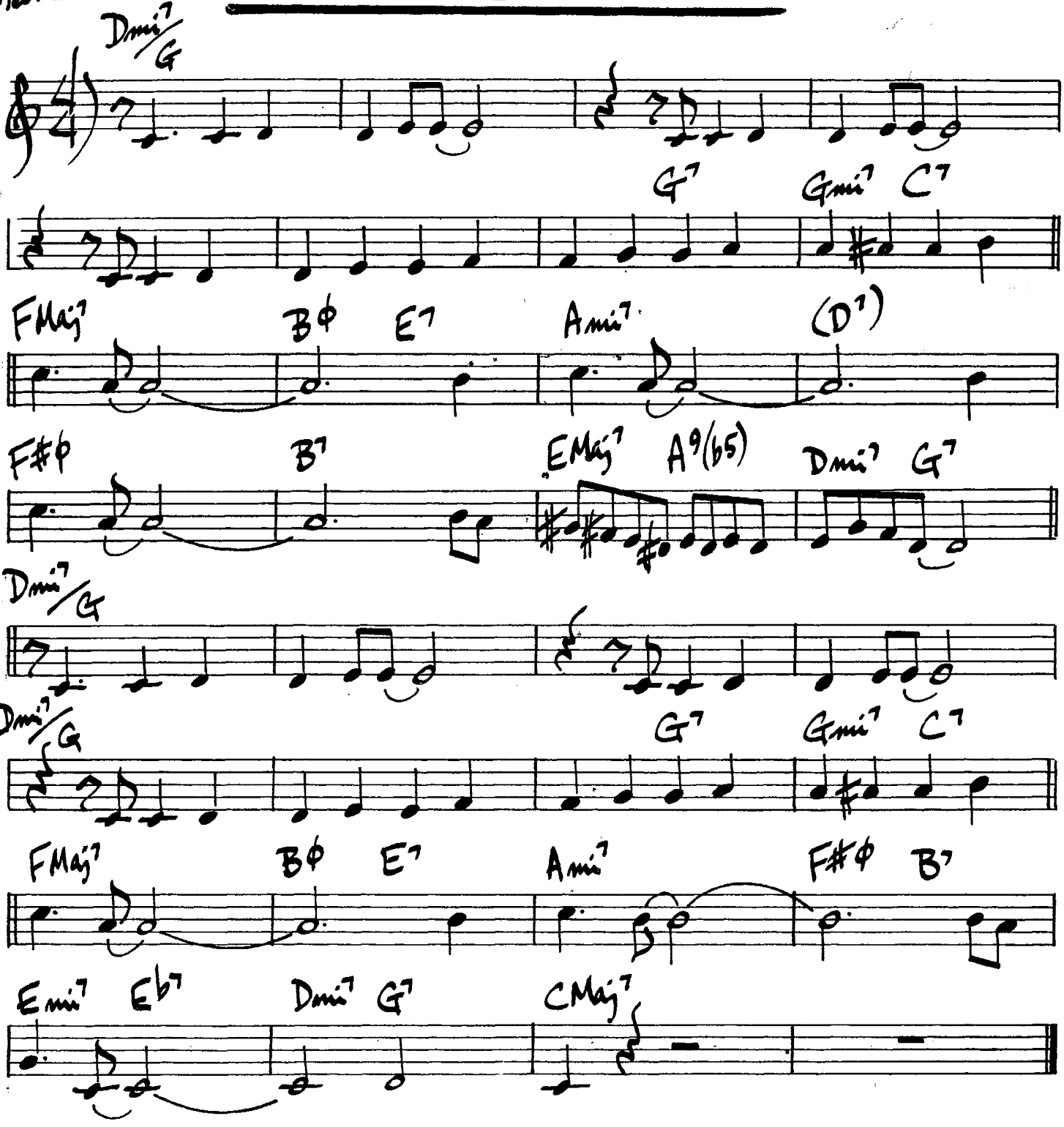

JOYCE'S SAMBA

D. FERREIRA,
M. EINHORN

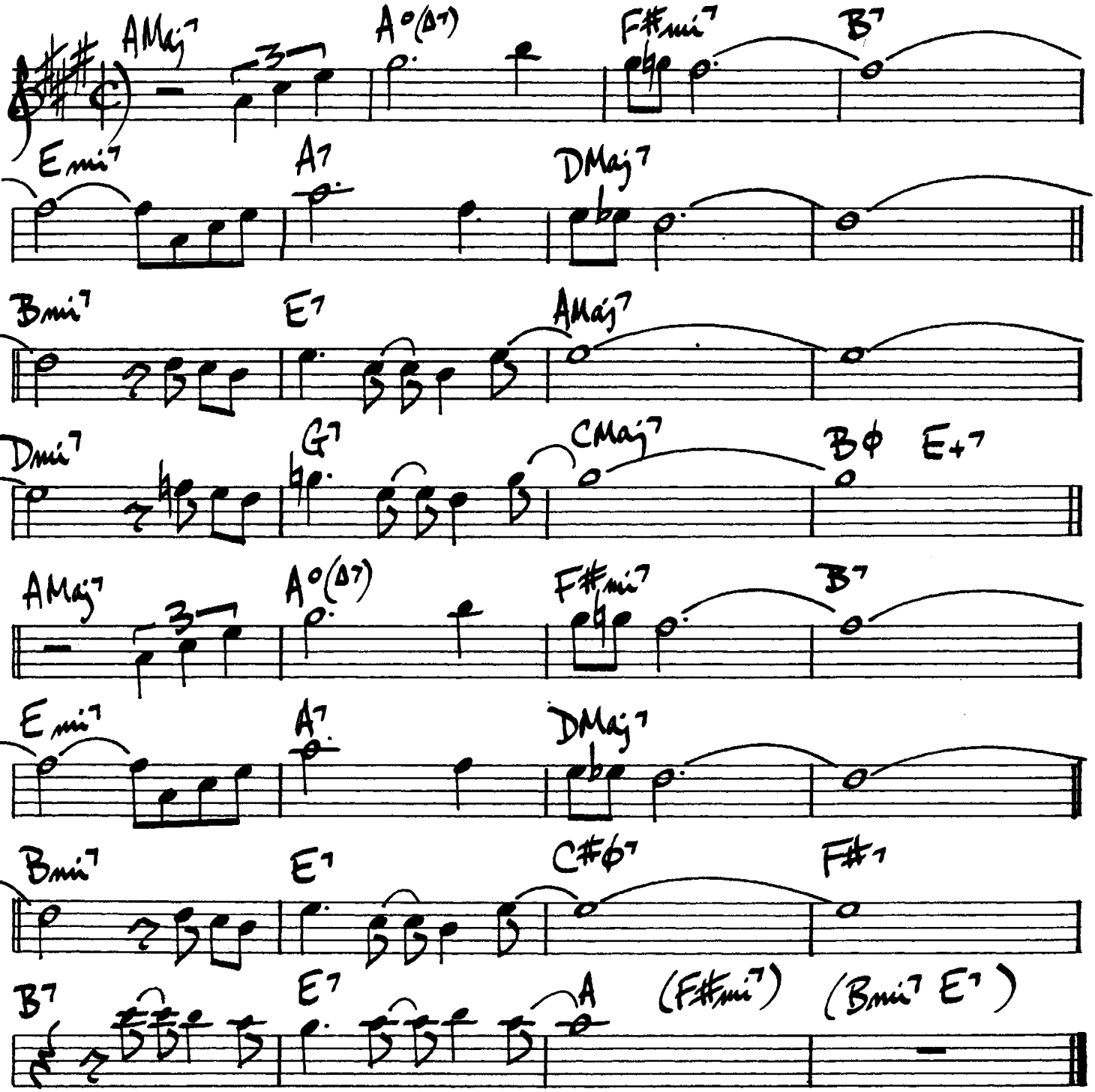

"CANNONBALL ADDERLY & THE BOSSA RIO SEXTET"

JOY TO THE WORLD

HOYT AXTON

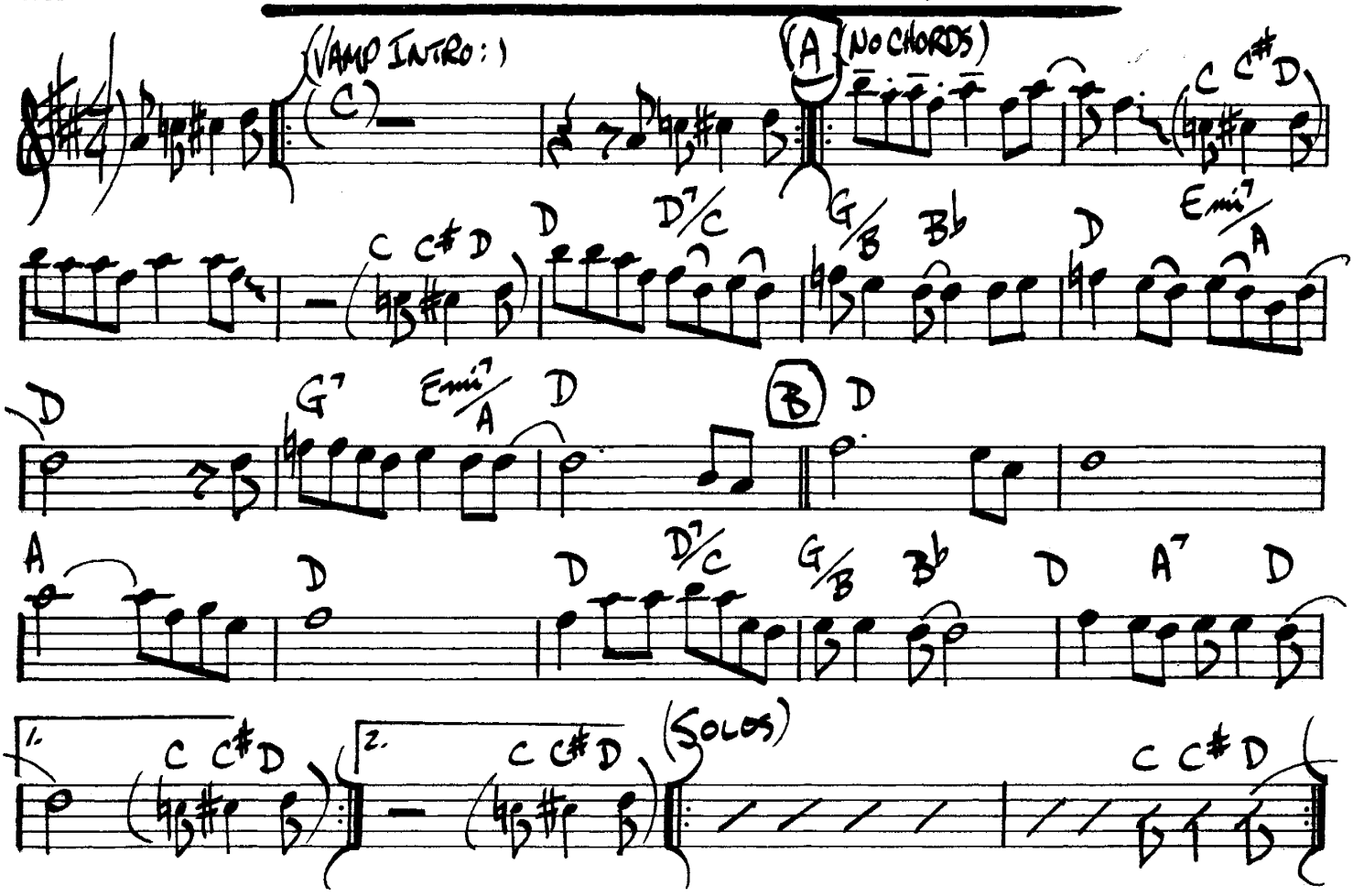

JUMPIN' W/SYMPHONY SID

LESTER YOUNG

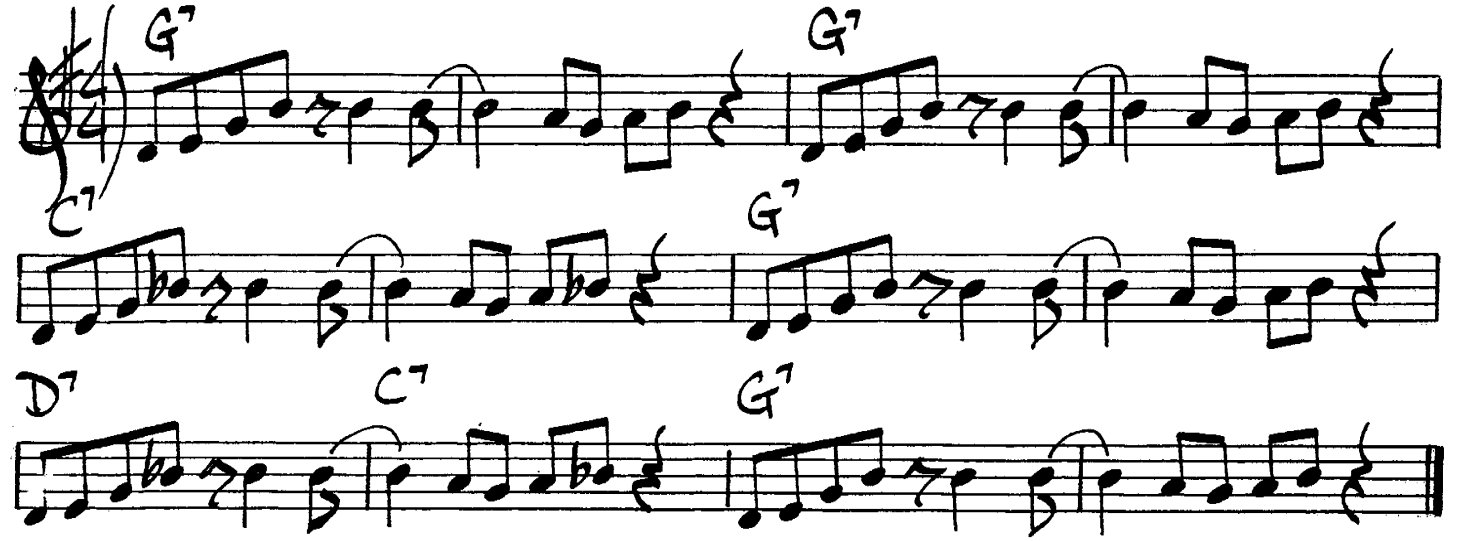

JUMP FOR ME

COUNT BASIE

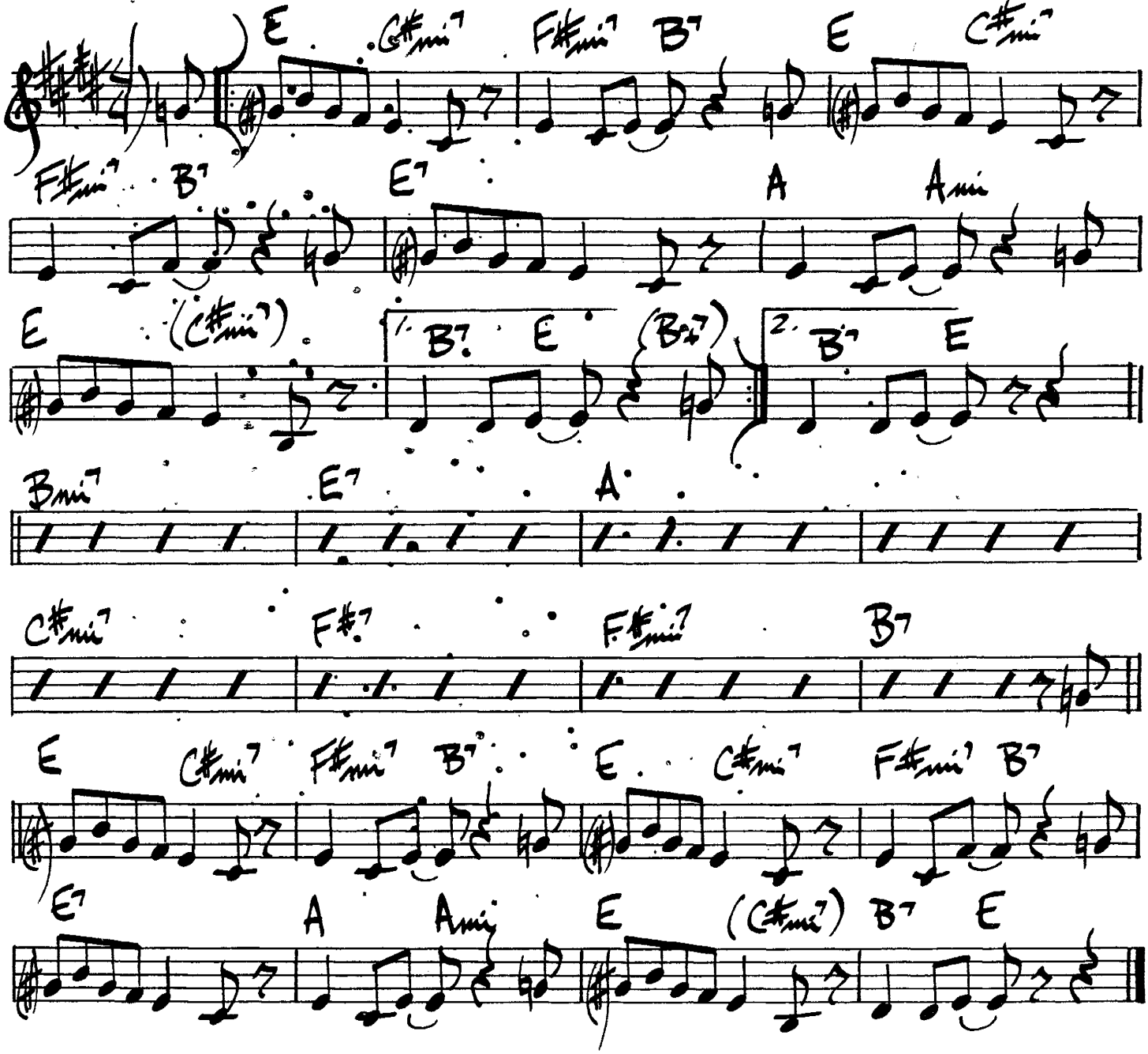

JUST A FEW

SHORTY ROGERS

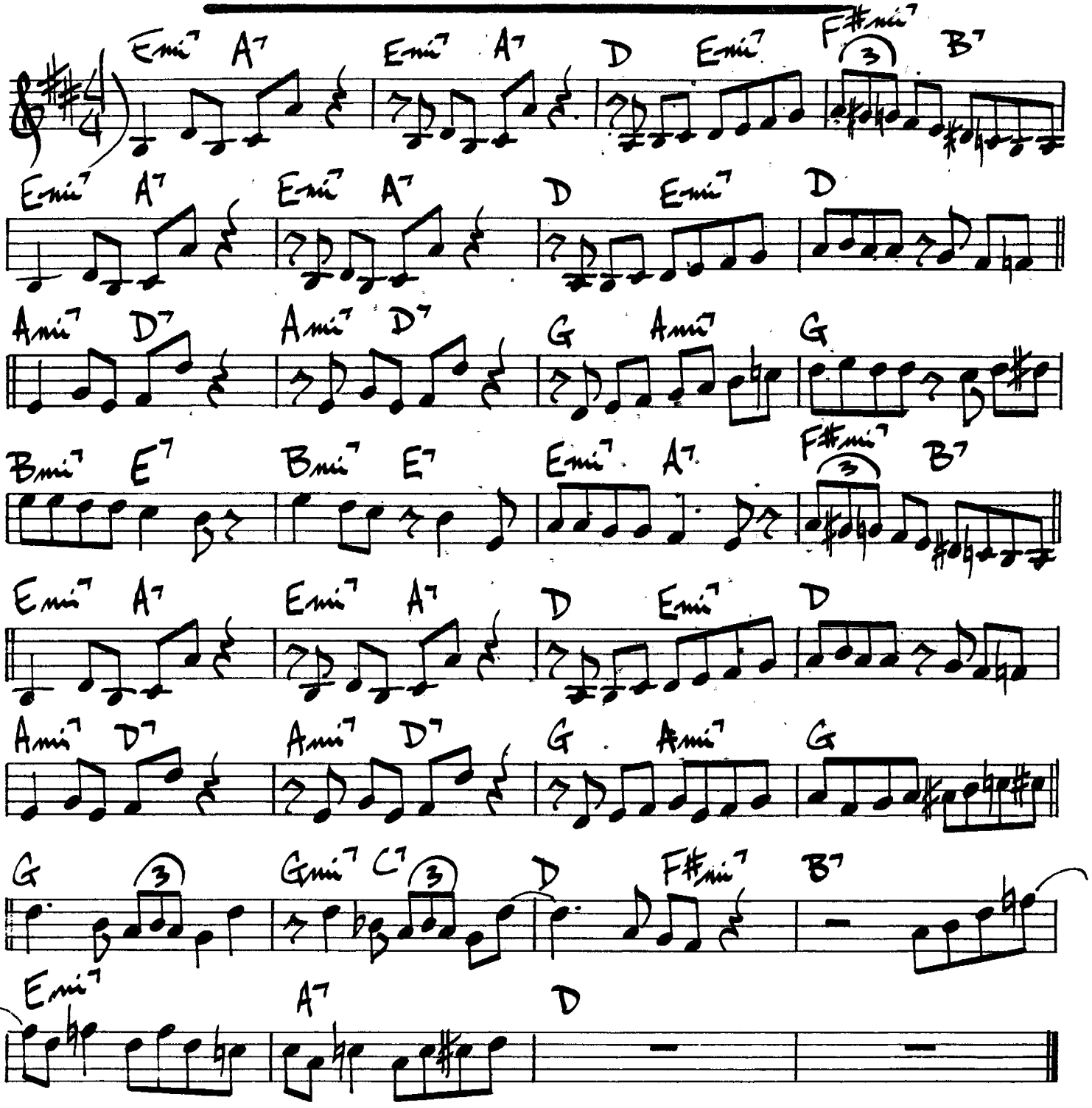

JUST A SITTIN' & A ROCKIN'

ELLINGTON
STRAYHORN
GAINES

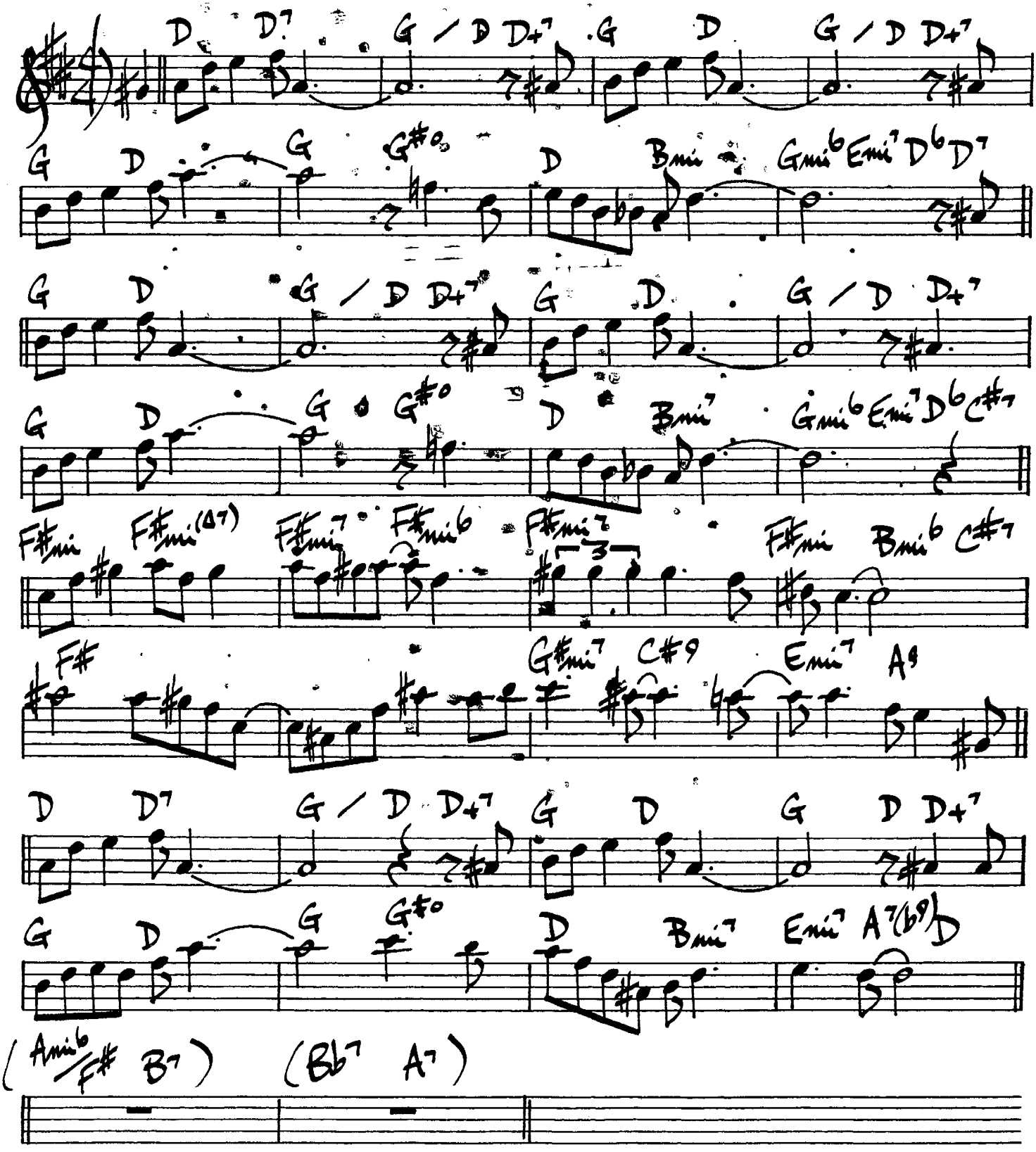

192.

JUST IN TIME

IRVING BERLIN

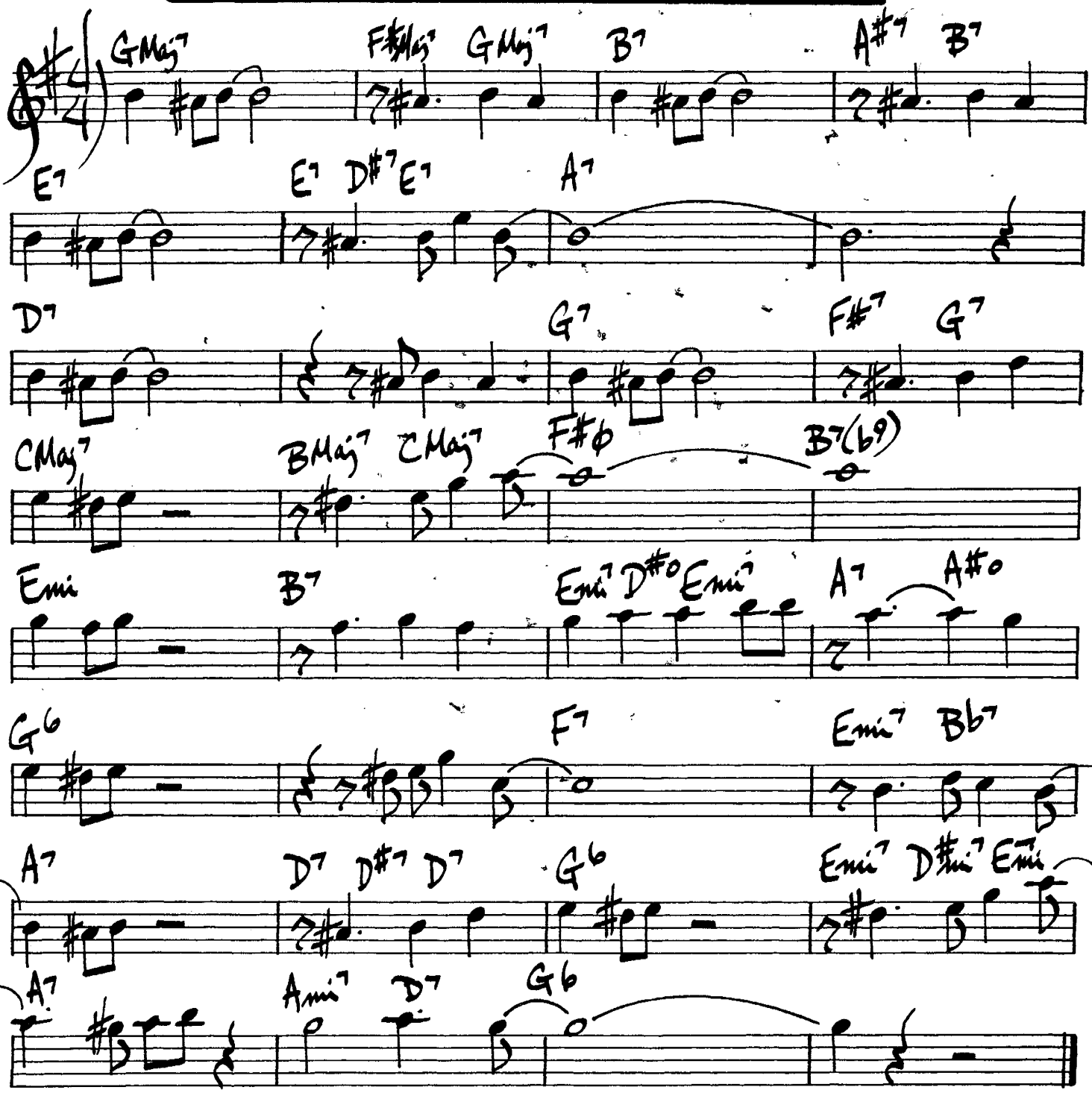

JUST YOU JUST ME

JESSE GREER

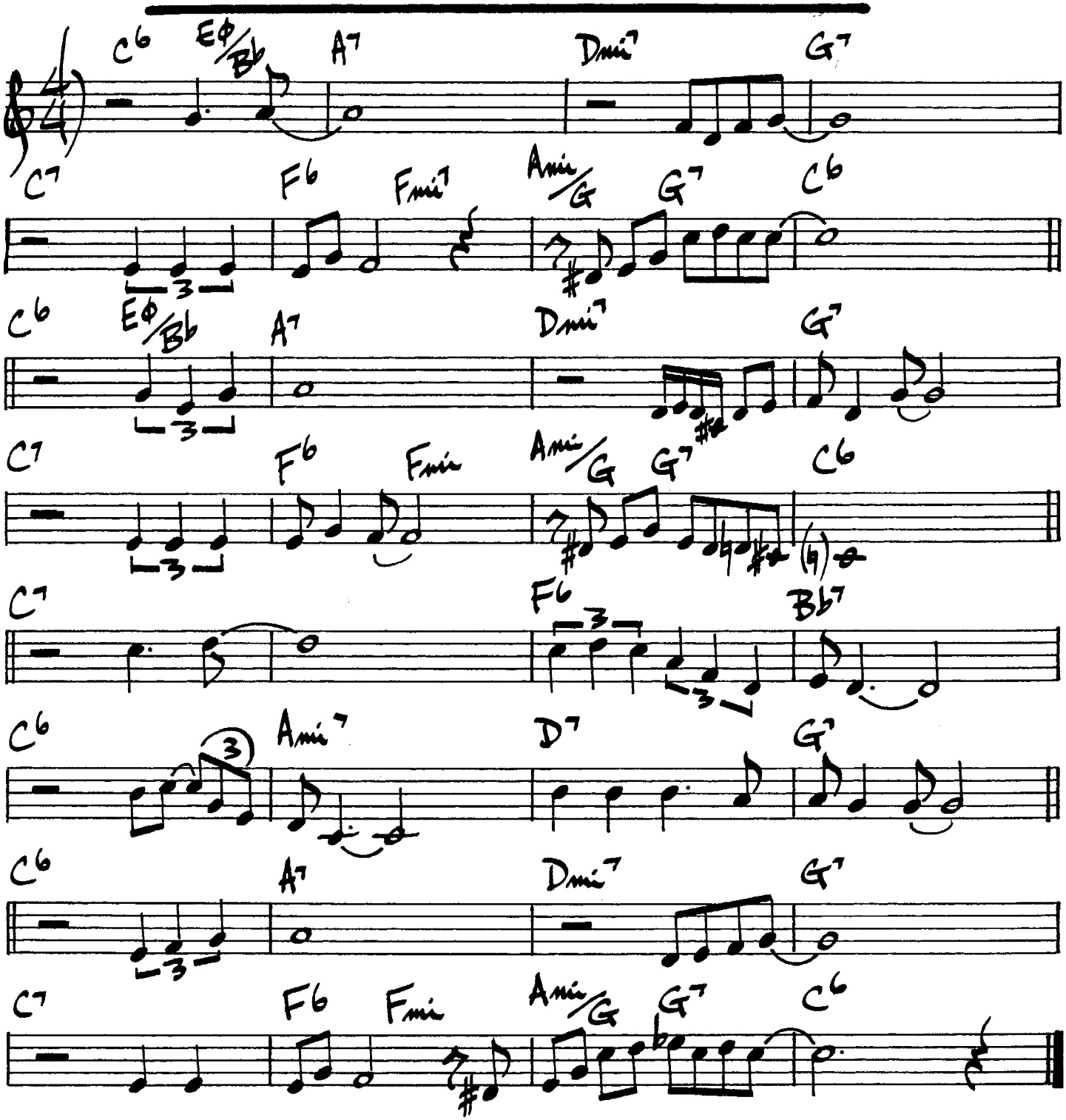

BILLY JOEL

JUST THE WAY YOU ARE

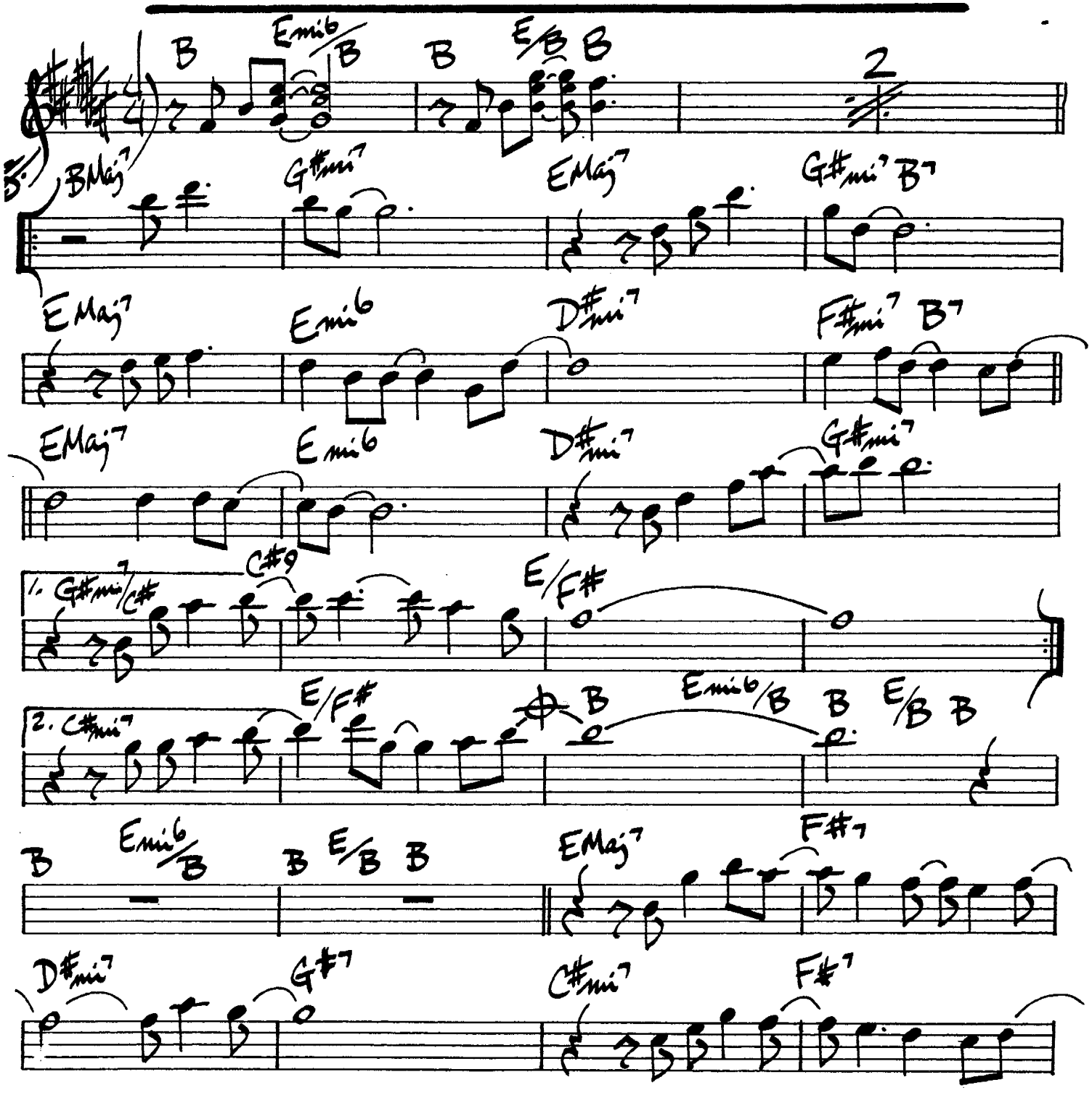

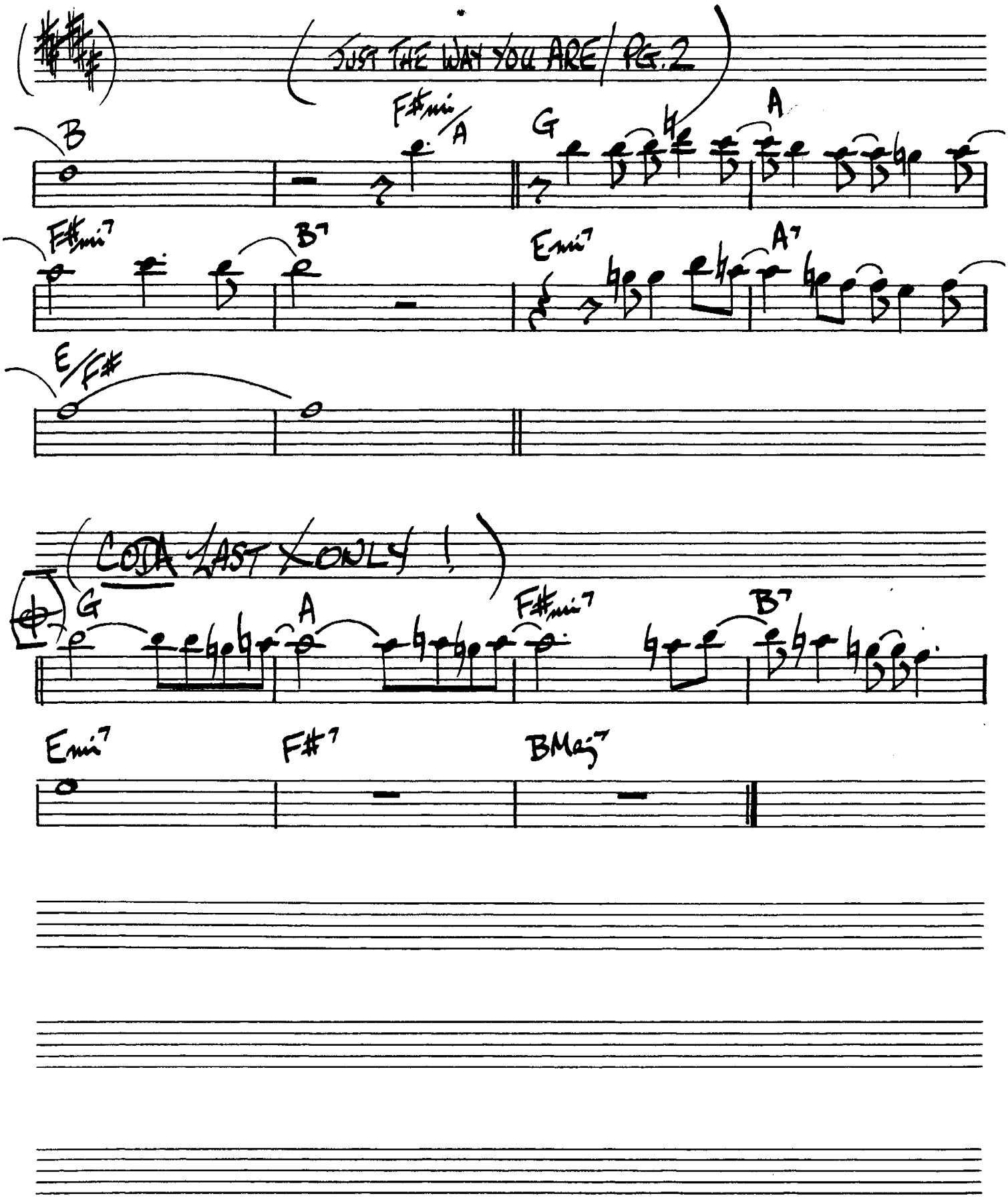
JUST THE WAY YOU ARE / PG. 2
B
F#mi/A
G
A
F#mi7
B7
Emi7
A7
E/F#
CODA LAST X ONLY !
G
A
F#mi7
B7
Emi7
F#7
BMaj7

KARY'S TRANCE

LEE KONITZ

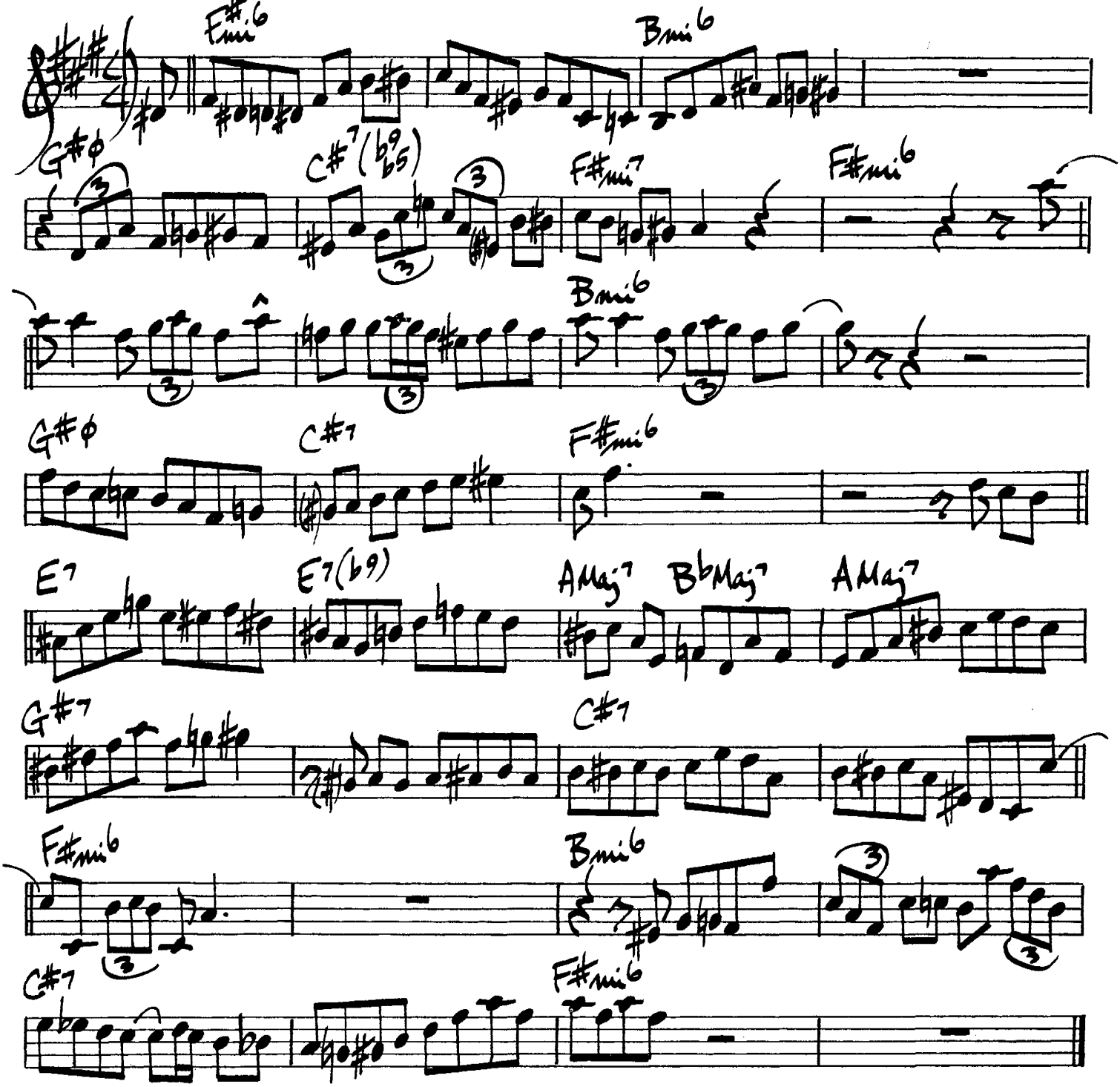

KATRINA BALLERINA

WOODY SHAW

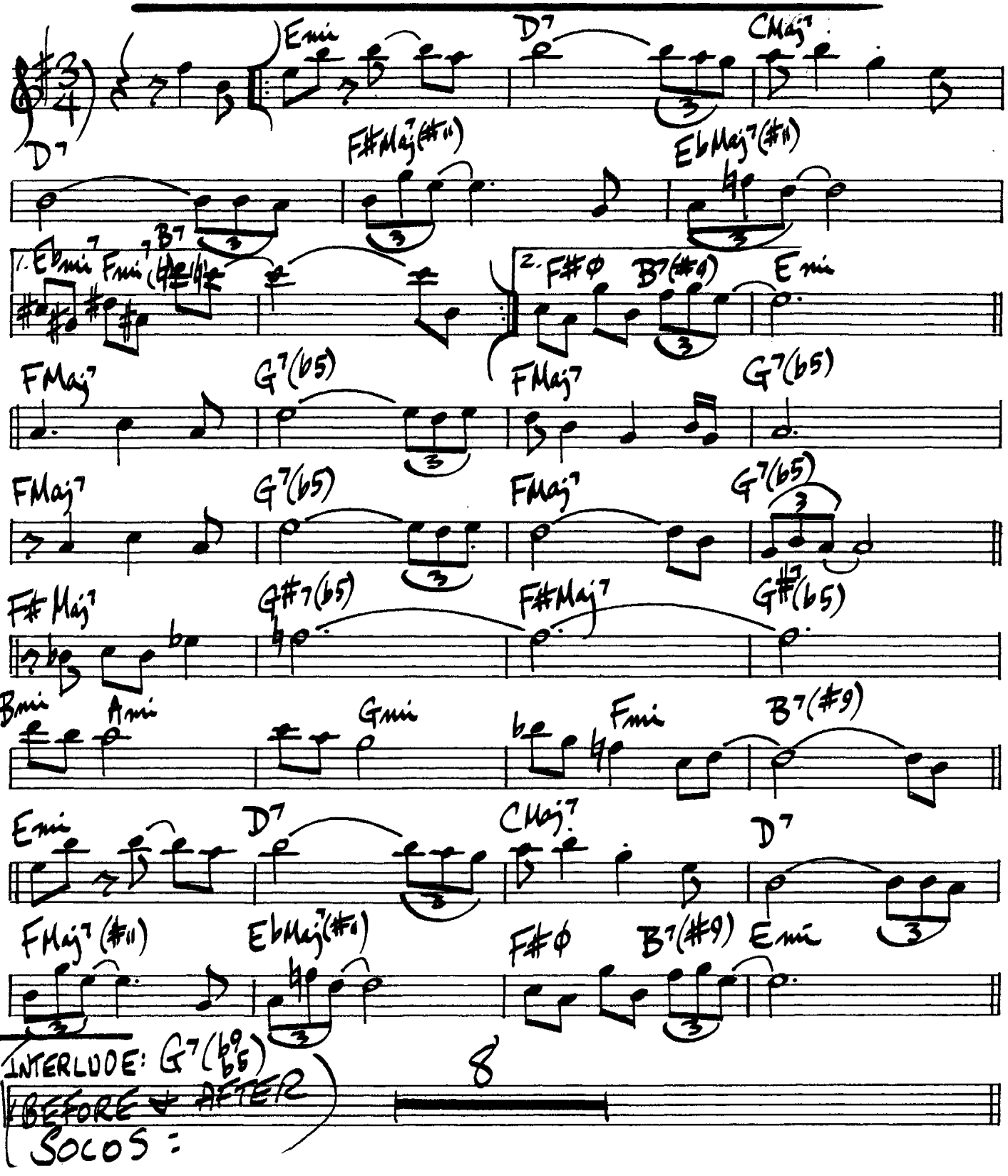

KENTUCKY OYSTERS

DAVID BAKER

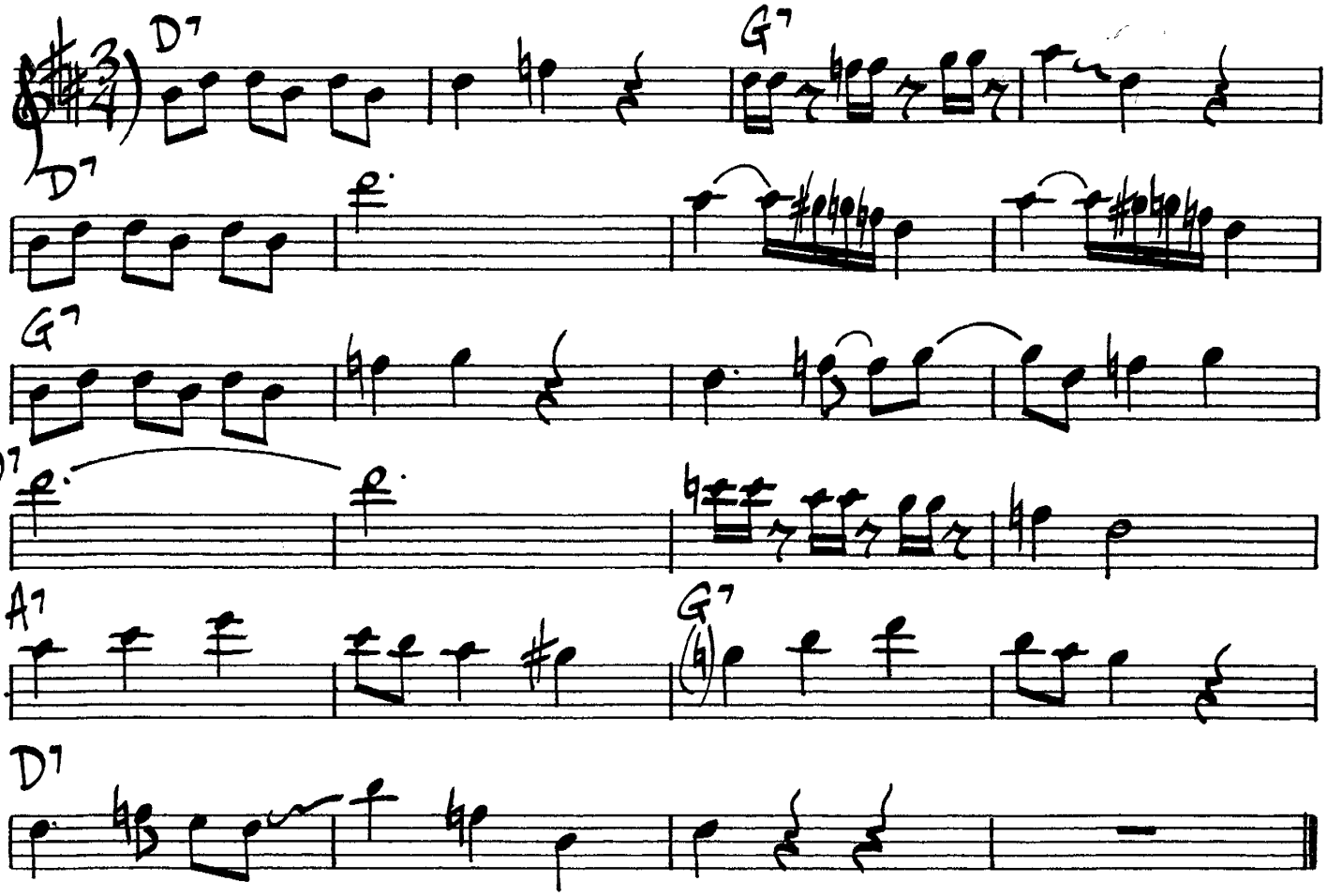

THE KICKER

JOE HENDERSON

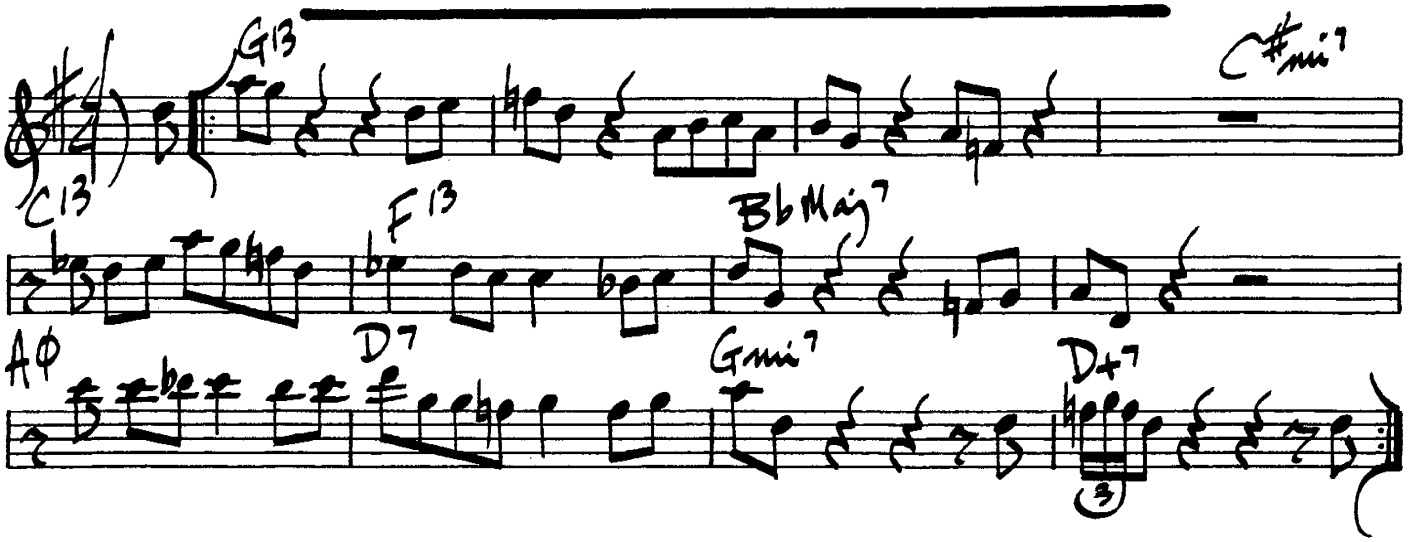

KIDS ARE PRETTY PEOPLE

THAD JONES

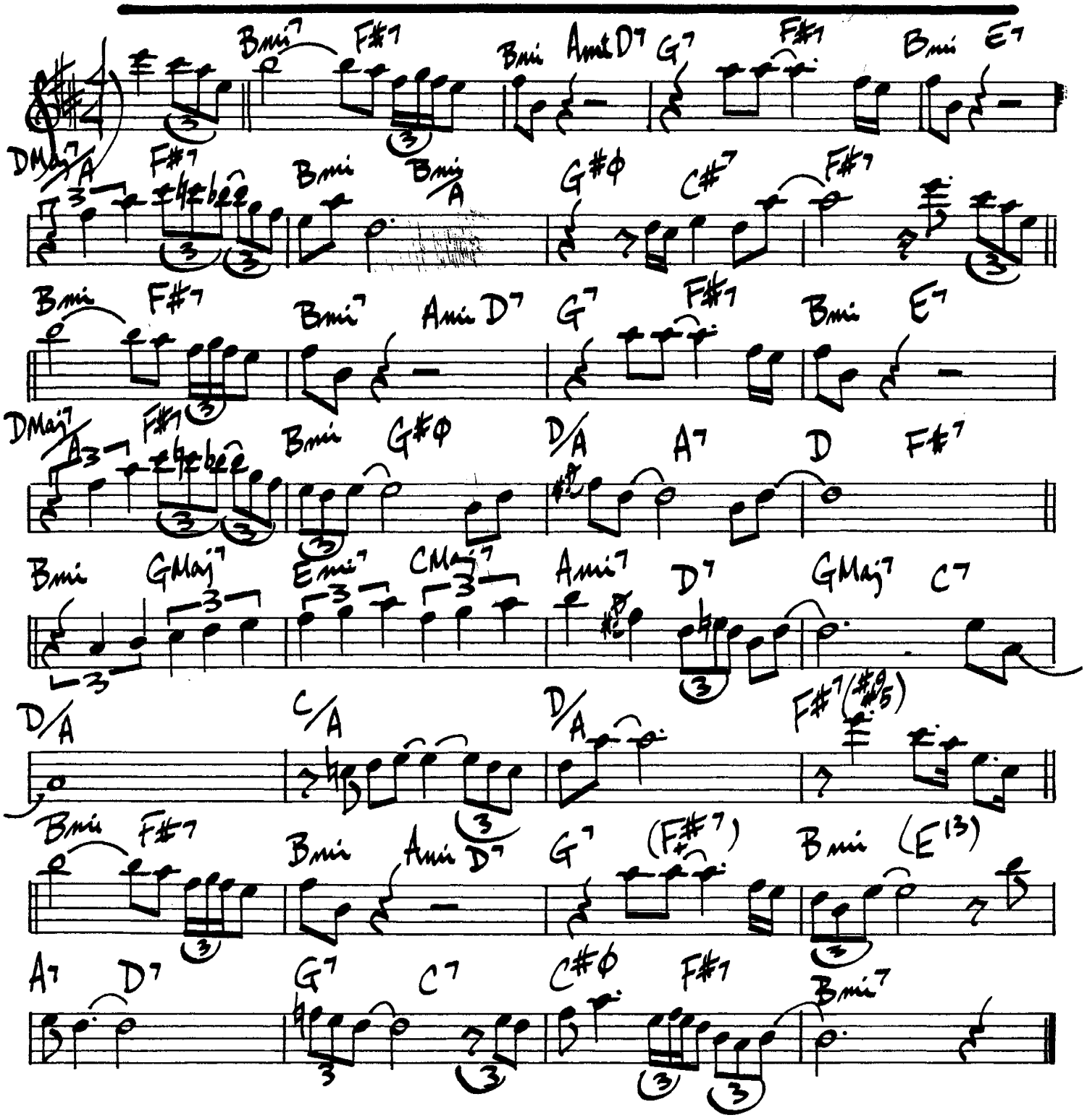

KILLER JOE

BENNY GOLSON

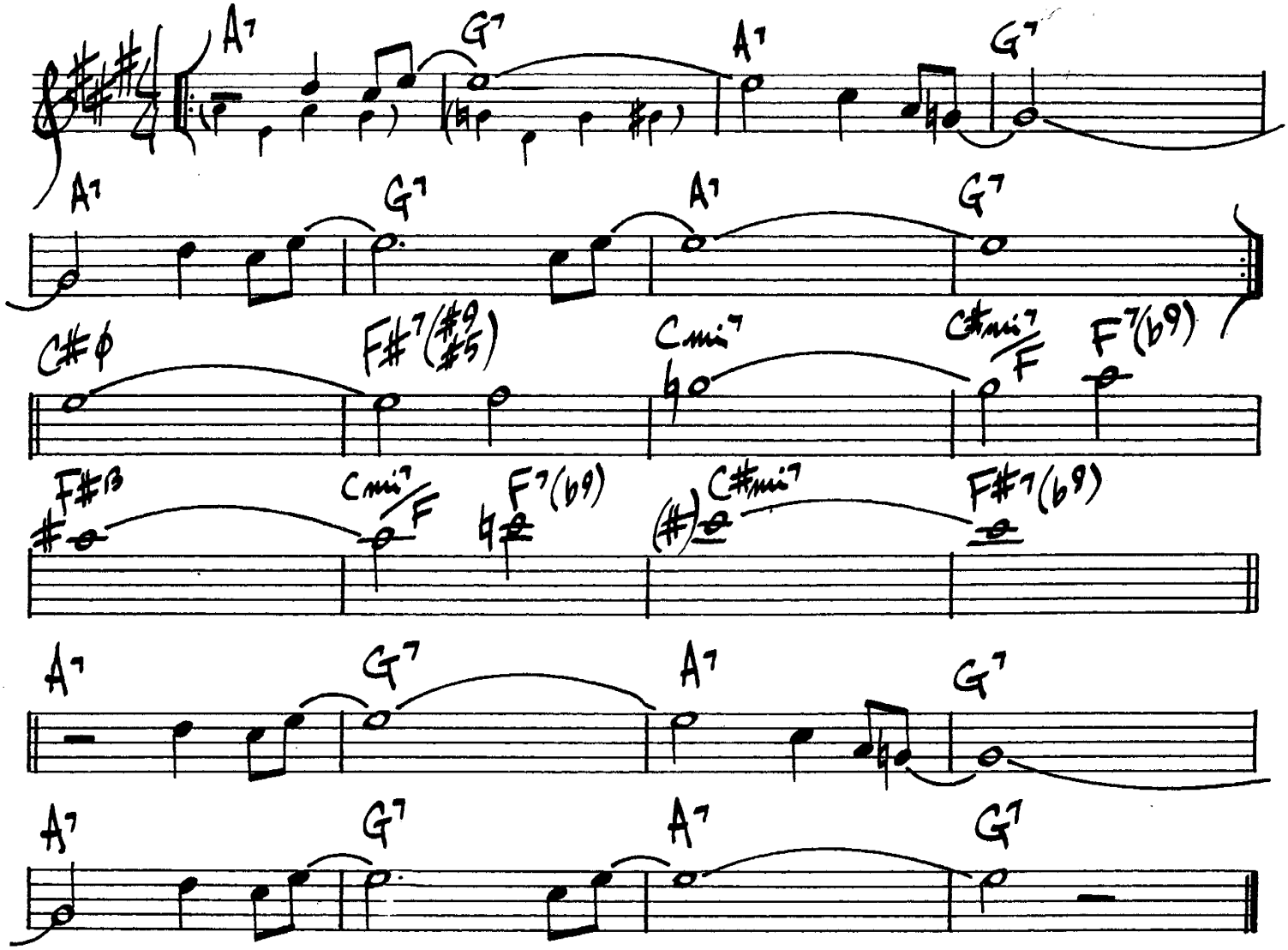

LADY'S BLUES

RHASAAN ROLAND KIRK

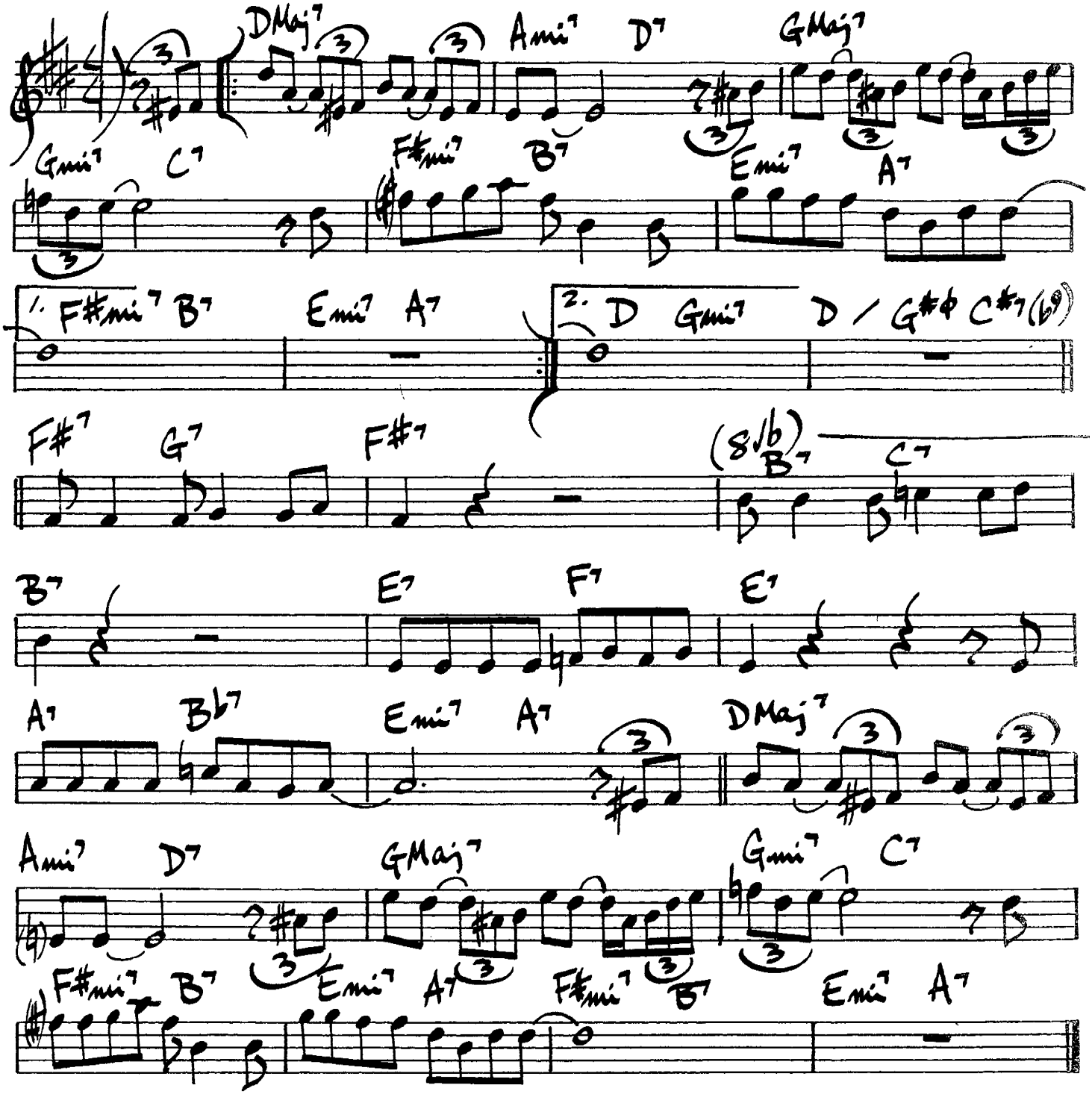

RAHSAAN ROLAND KIRK - "LEFT & RIGHT"

LAKES

PAT METHENY

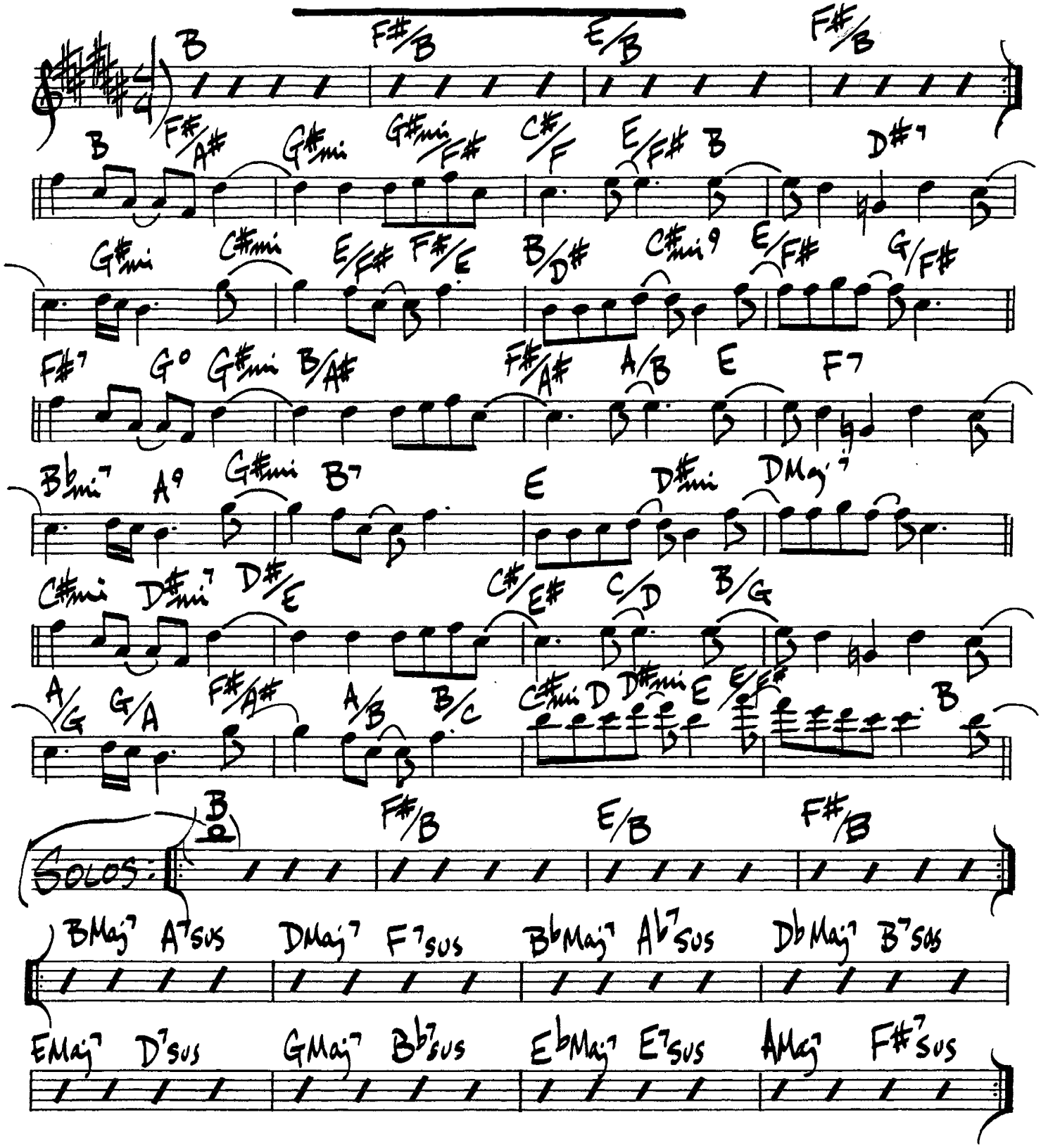

PAT METHENY - "WATERCOLORS"

LAURA

DAVID RAKSIN

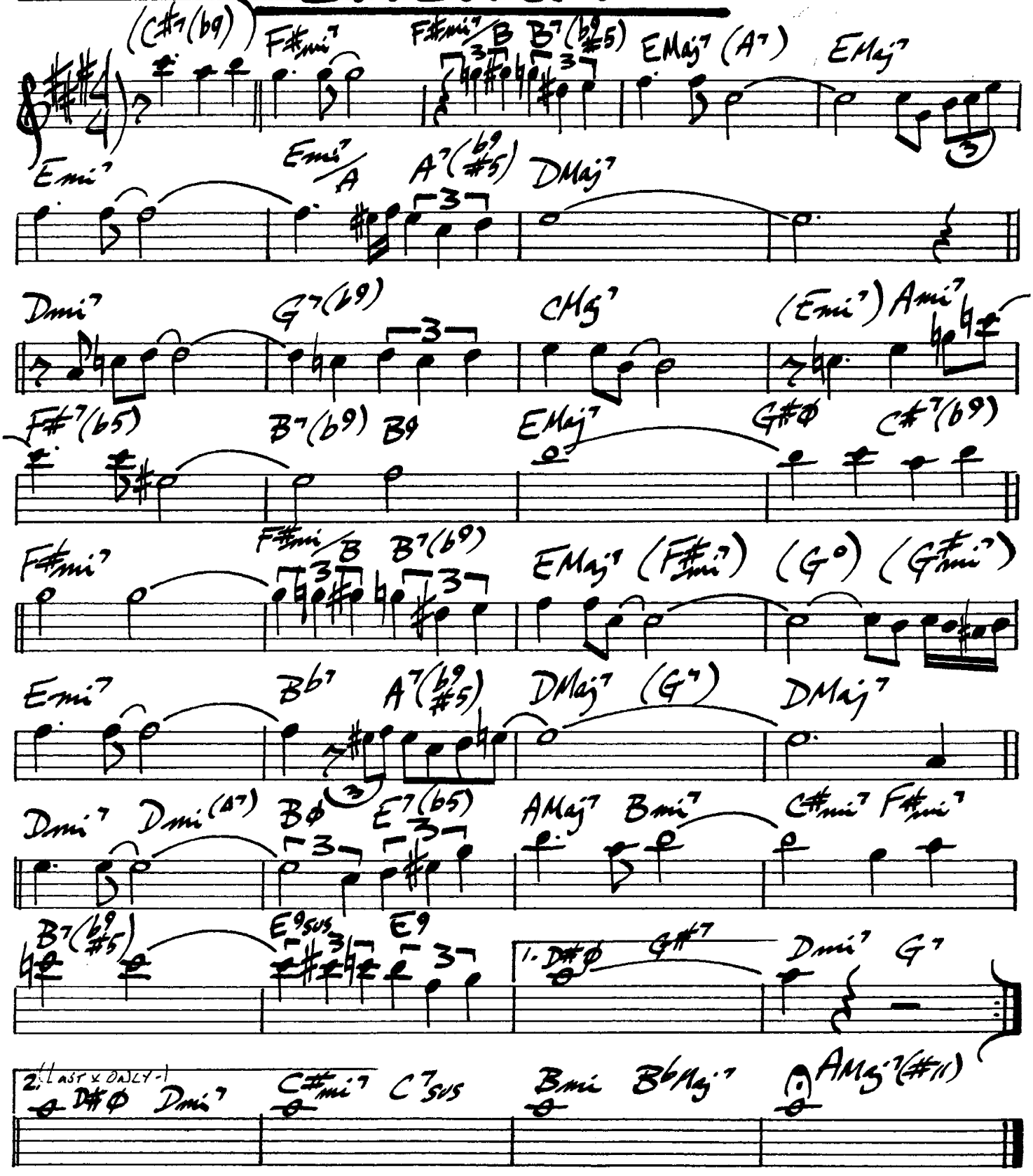

204.

THE LAST PAGE

WOODS / BECK

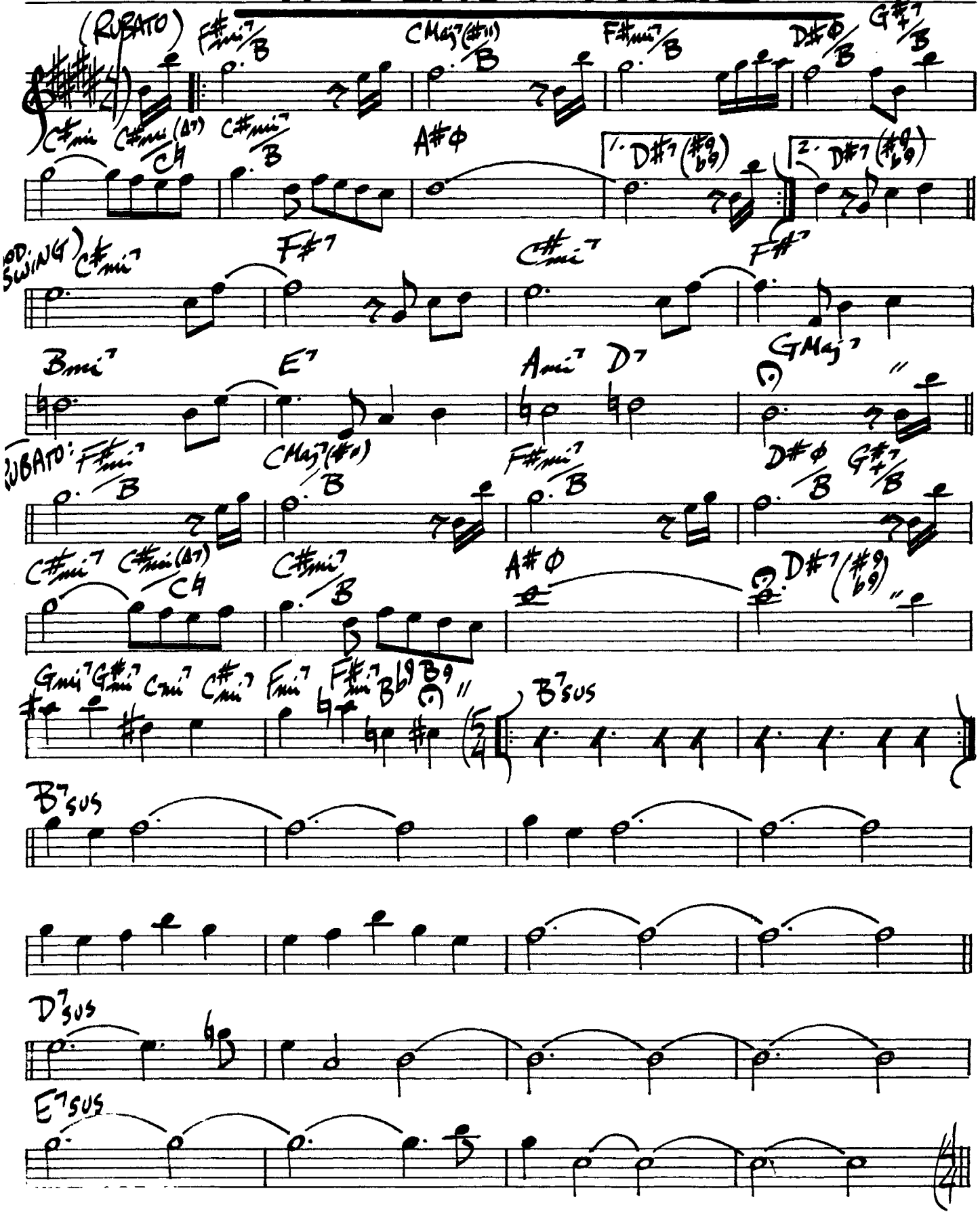

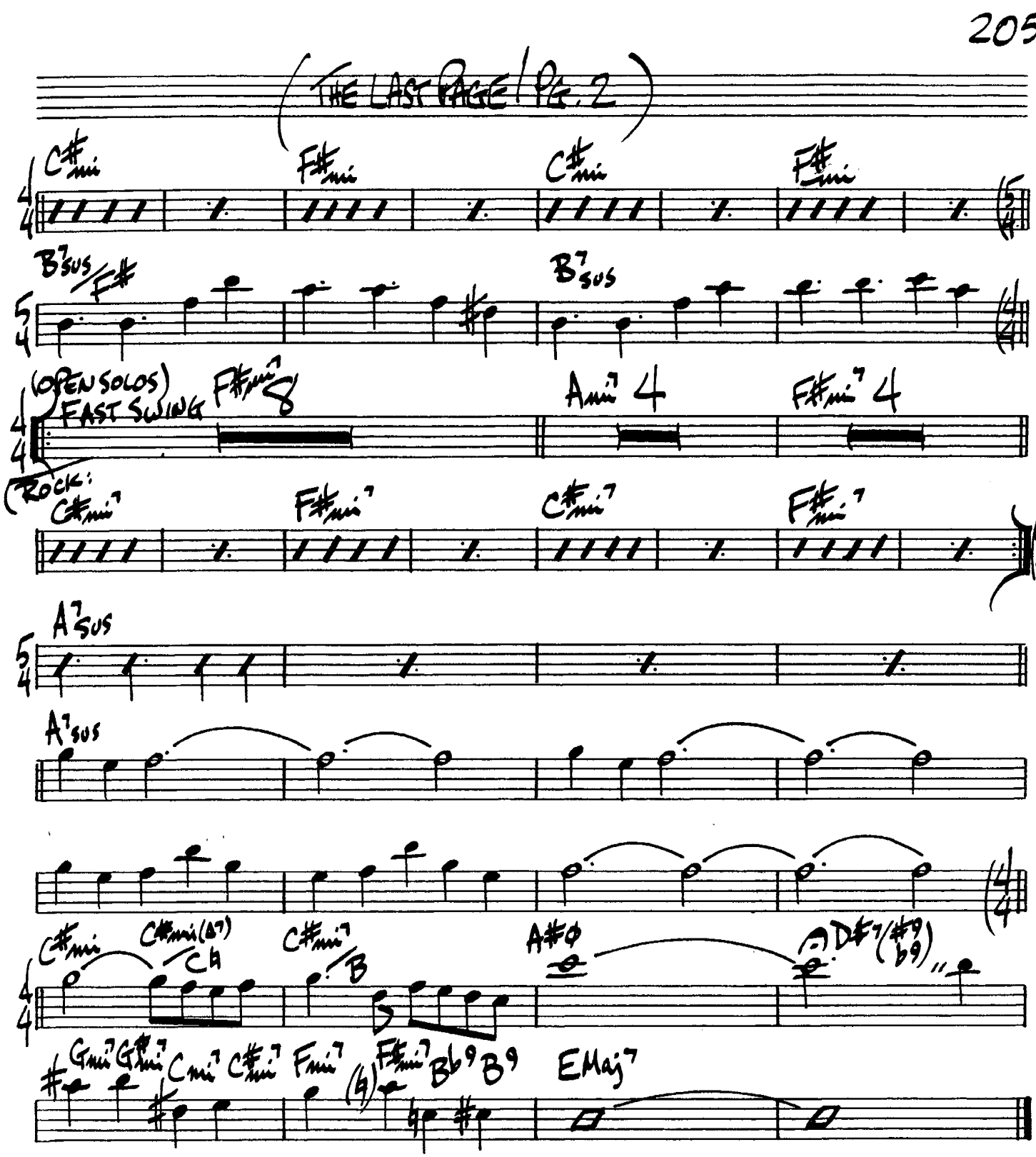
(THE LAST PAGE / Pg. 2)
C#mi
F#mi
C#mi
F#mi
B7sus/F#
B7sus
(OPEN SOLOS)
FAST SWING
F#mi7
Ami7 4
F#mi7 4
(ROCK:
C#mi7
F#mi7
C#mi7
F#mi7
A7sus
A7sus
C#mi
C#mi(b7)/C
C#mi7/B
A#ø
D#7(#9 b9)
G#mi7
C#mi7
F#mi7
B9
EMaj7

LIMBO

WAYNE SHORTER

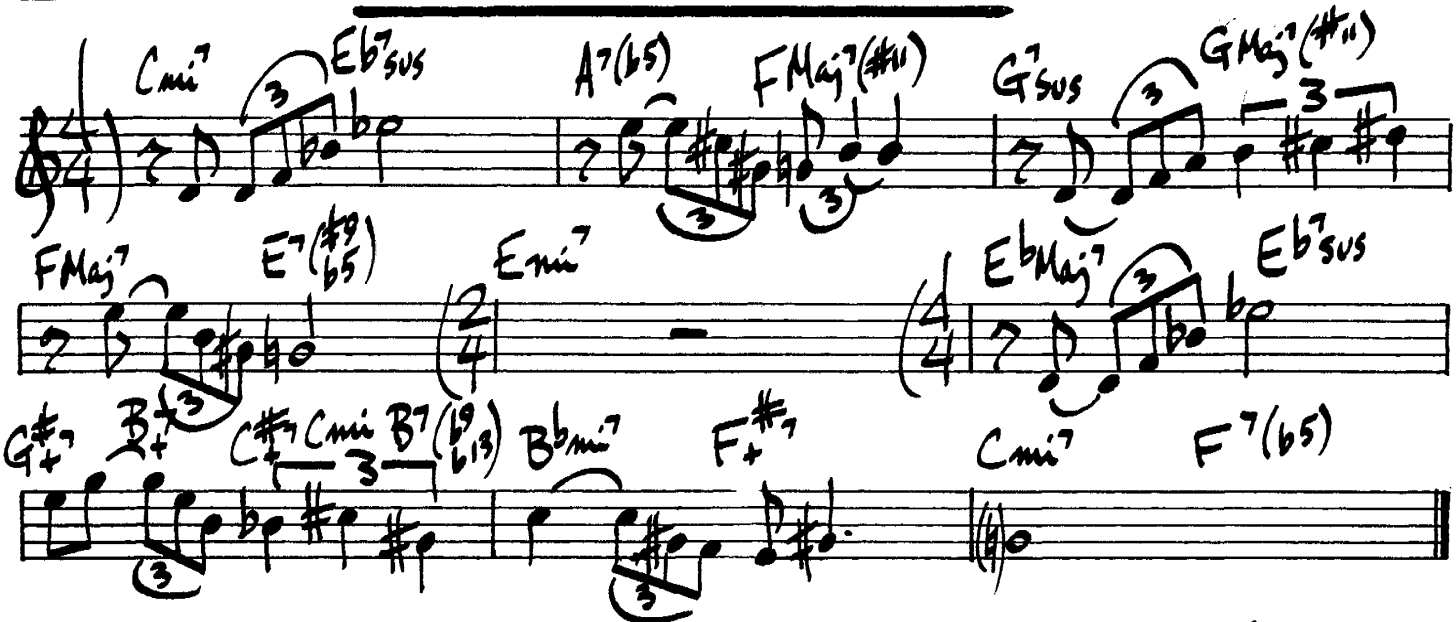

LA NEVADA BLUES

GIL EVANS

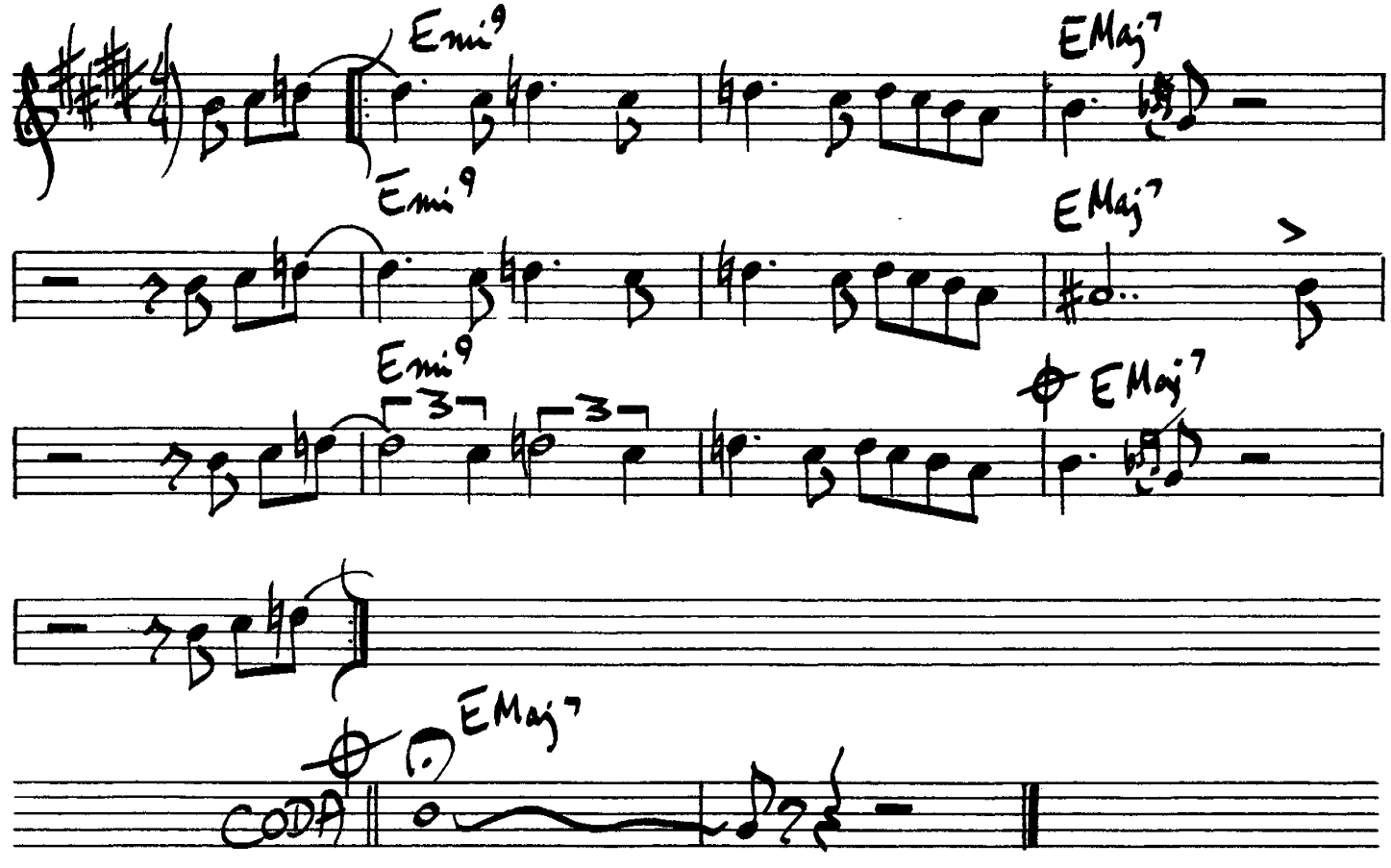

LEILA

WES MONTGOMERY

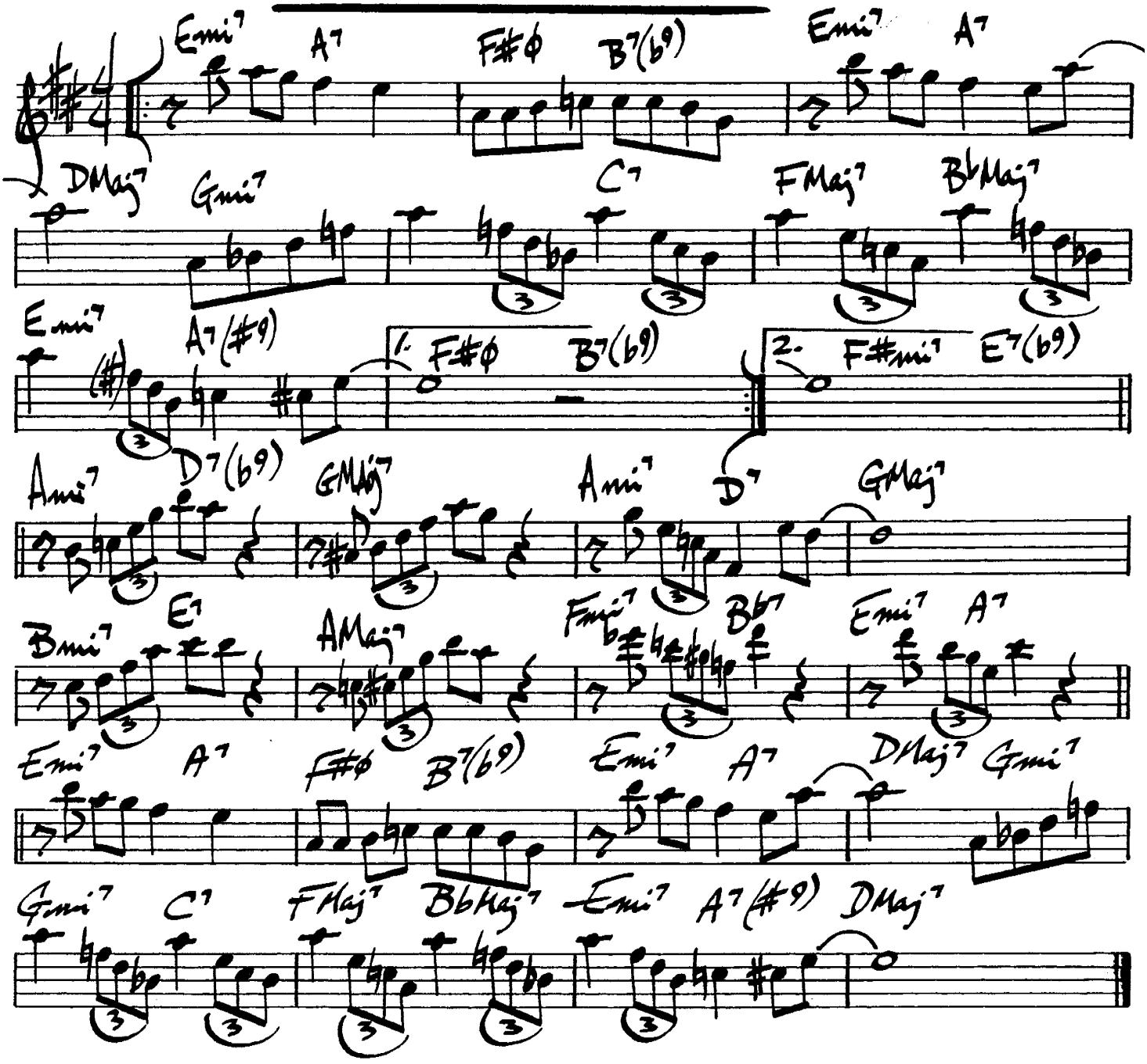

LENNIE'S PENNIES

LENNIE TRISTANO

(♩=208)

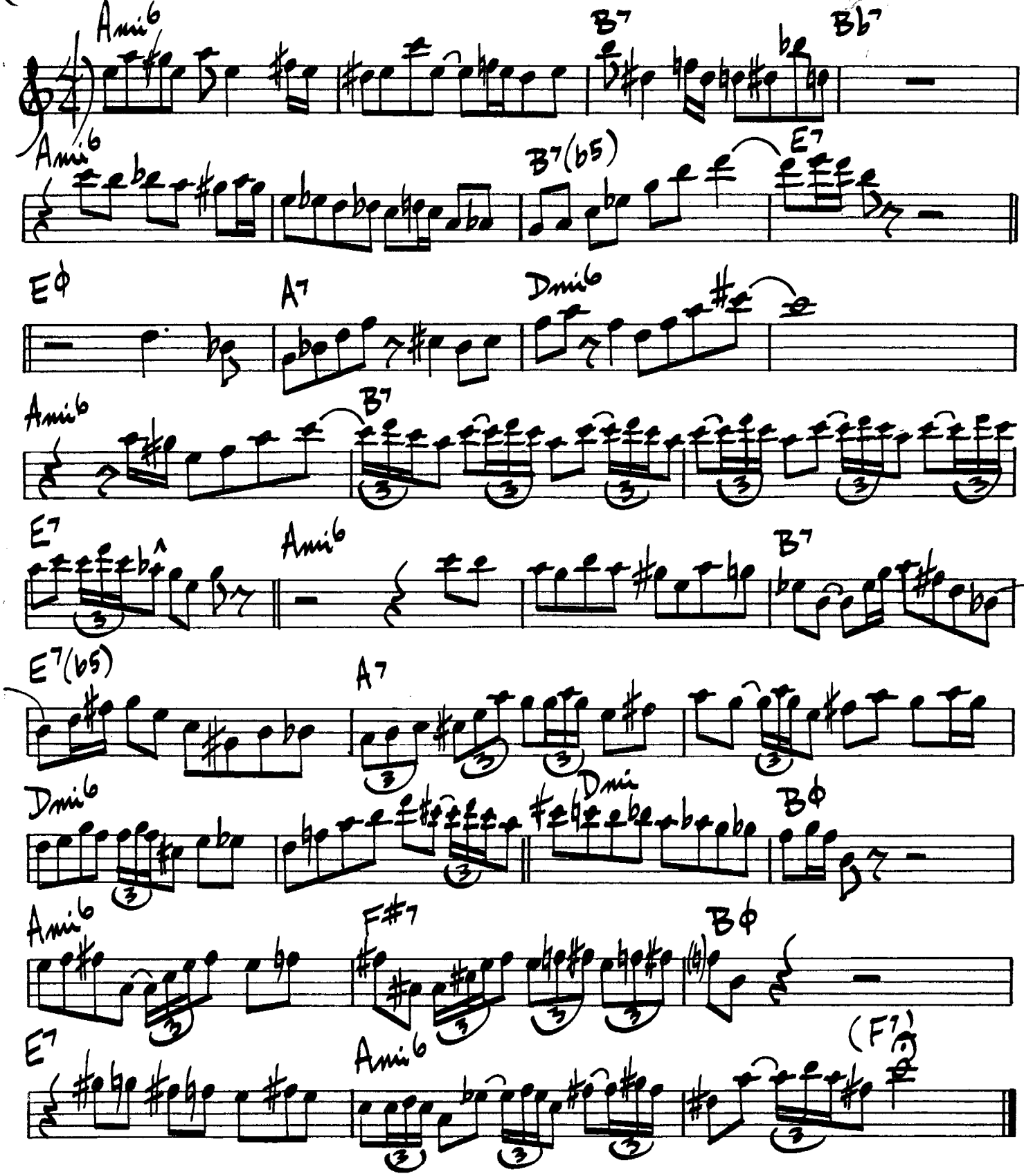

LESTER LEARS IN

LESTER YOUNG

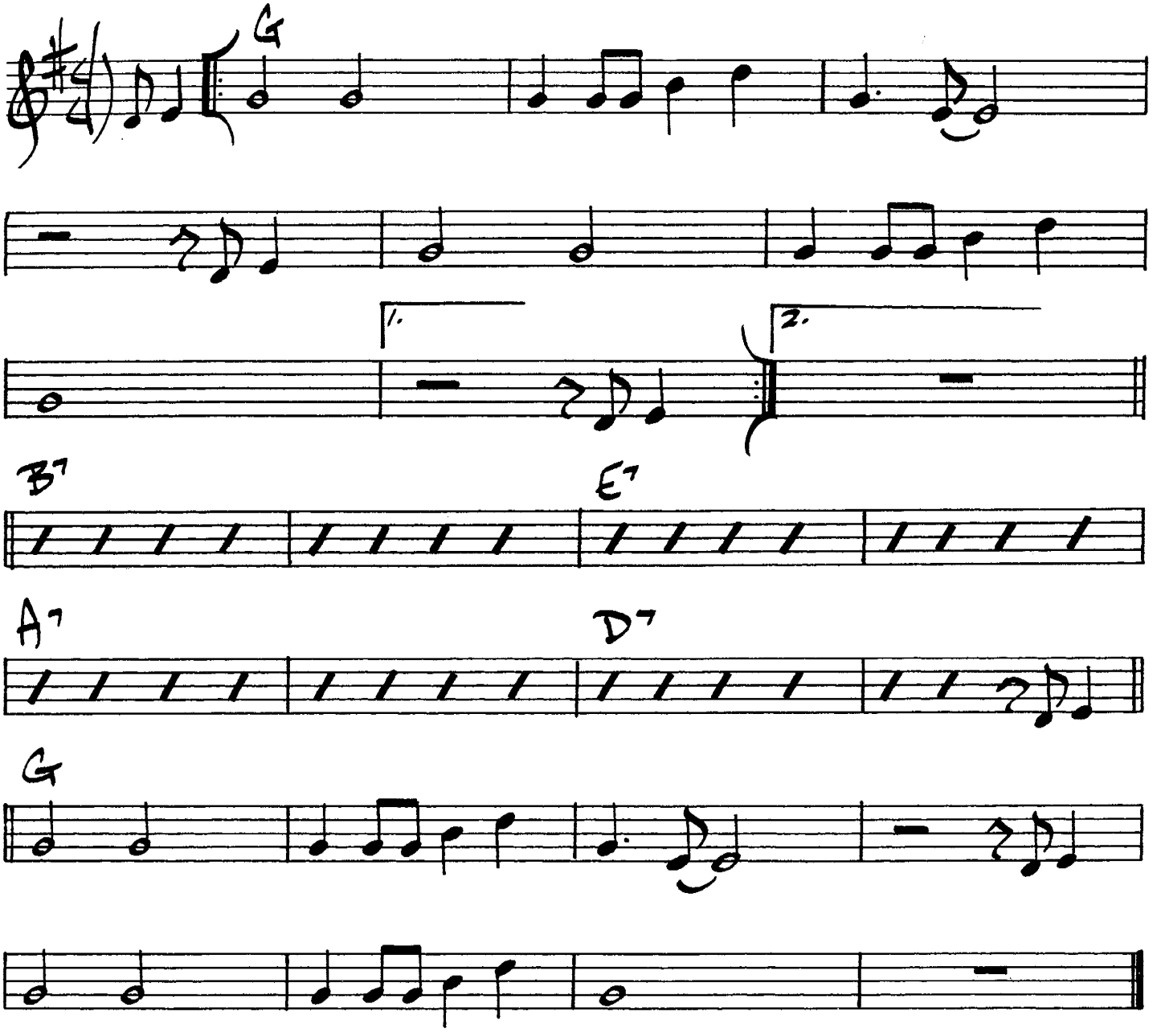

210.

(MOD. SWING)

LETS COOL ONE

THELONIUS MONK

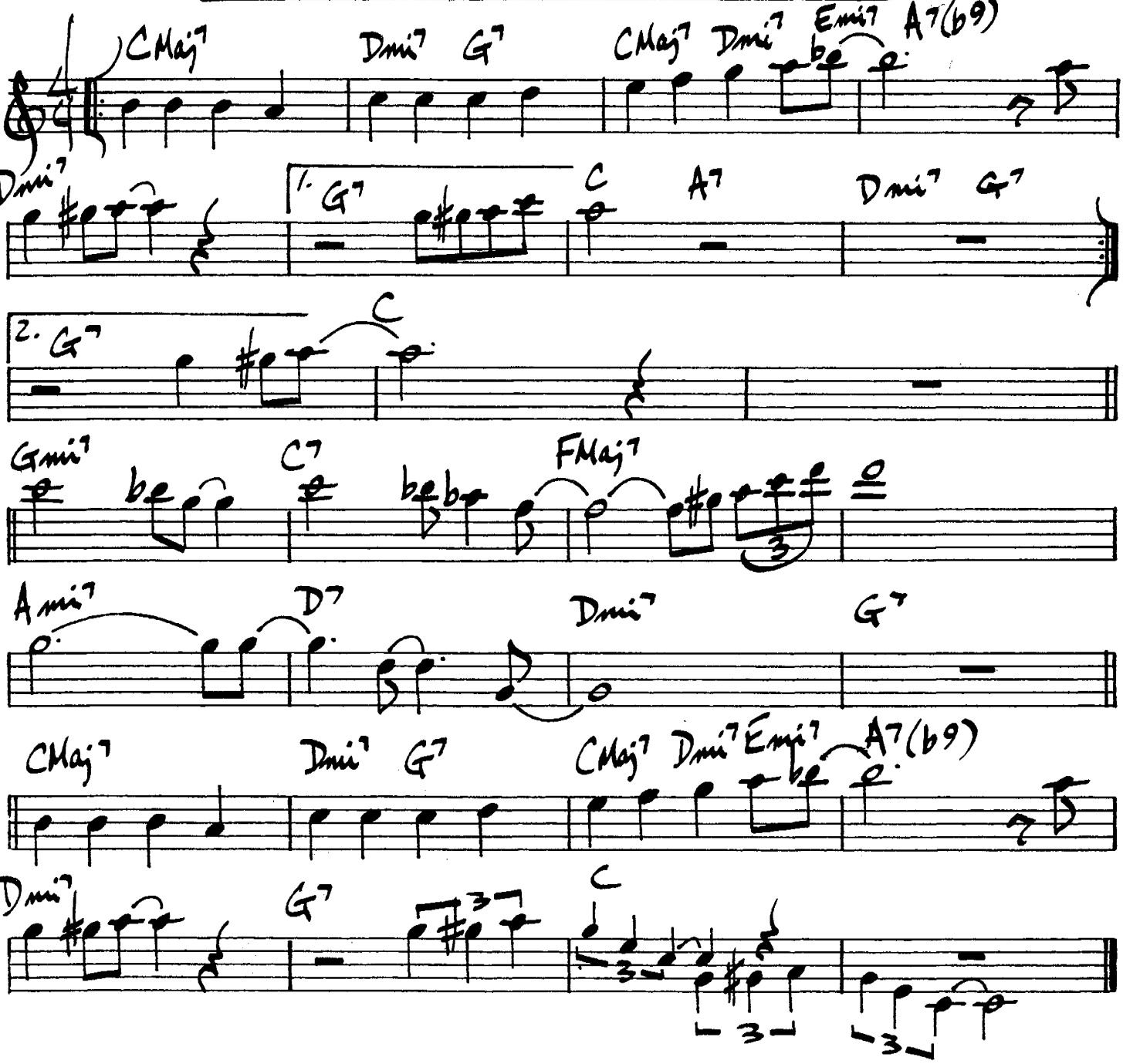

LIBERATED BROTHER

HORACE SILVER

(LATIN / EVEN 8THS)

Emi7 A7 | Emi7 A7 | 2

A D.S.

Emi7 A7 | Emi7 A7 | Emi7 A7 | Emi7 A7

Gmi7 C7 | Emi7 A7 | Emi7 | C#7(#9)

B Gmi7 C7 | Emi7 A7 | F#+7 | B7sus

Emi7 A7 | Dmi7 G | F#+7 | 1. A7(#9) | 2. A7(#9)

C Emi7 A7 | Emi7 A7 | Emi7 A7 | Emi7 A7

Gmi7 C7 | Emi7 A7 | Emi7 A7 | C#7(#9)

Gmi7 C7 | Emi7 A7 | F#+7 | B7(#9)

Emi7 A7 | Dmi7 G7 | F#+7 | B7(#9) | D.S.

SOLOS ON A / B | 1.

CODA LAST X ONLY

LIES

PAT METHENY

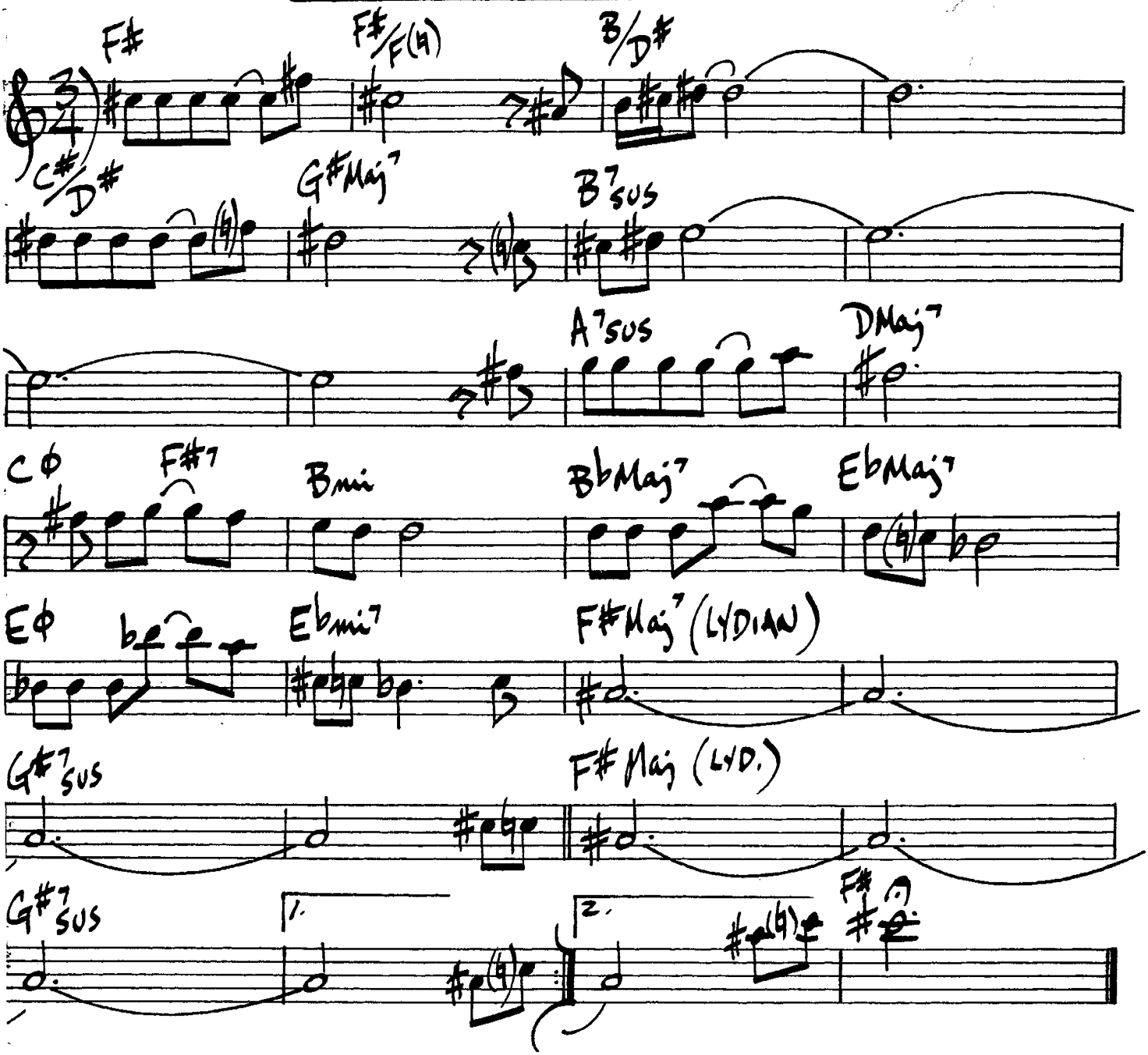

LATIN ROCK

LIGHT AS A FEATHER

STANLEY CLARKE

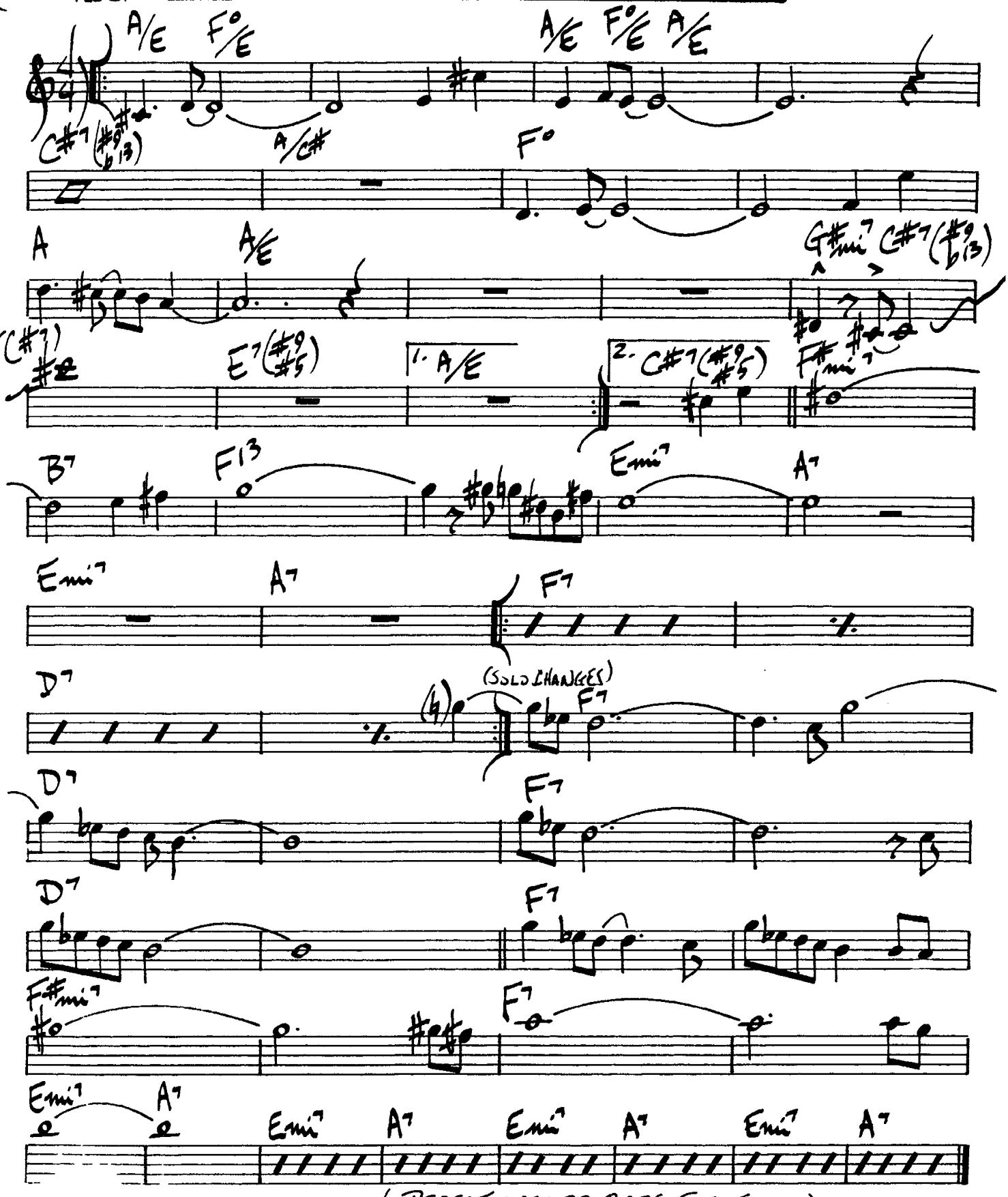

(REPEAT LAST 22 BARS FOR SOLO)

214.

(LATIN)

LIKE SONNY

JOHN COLTRANE

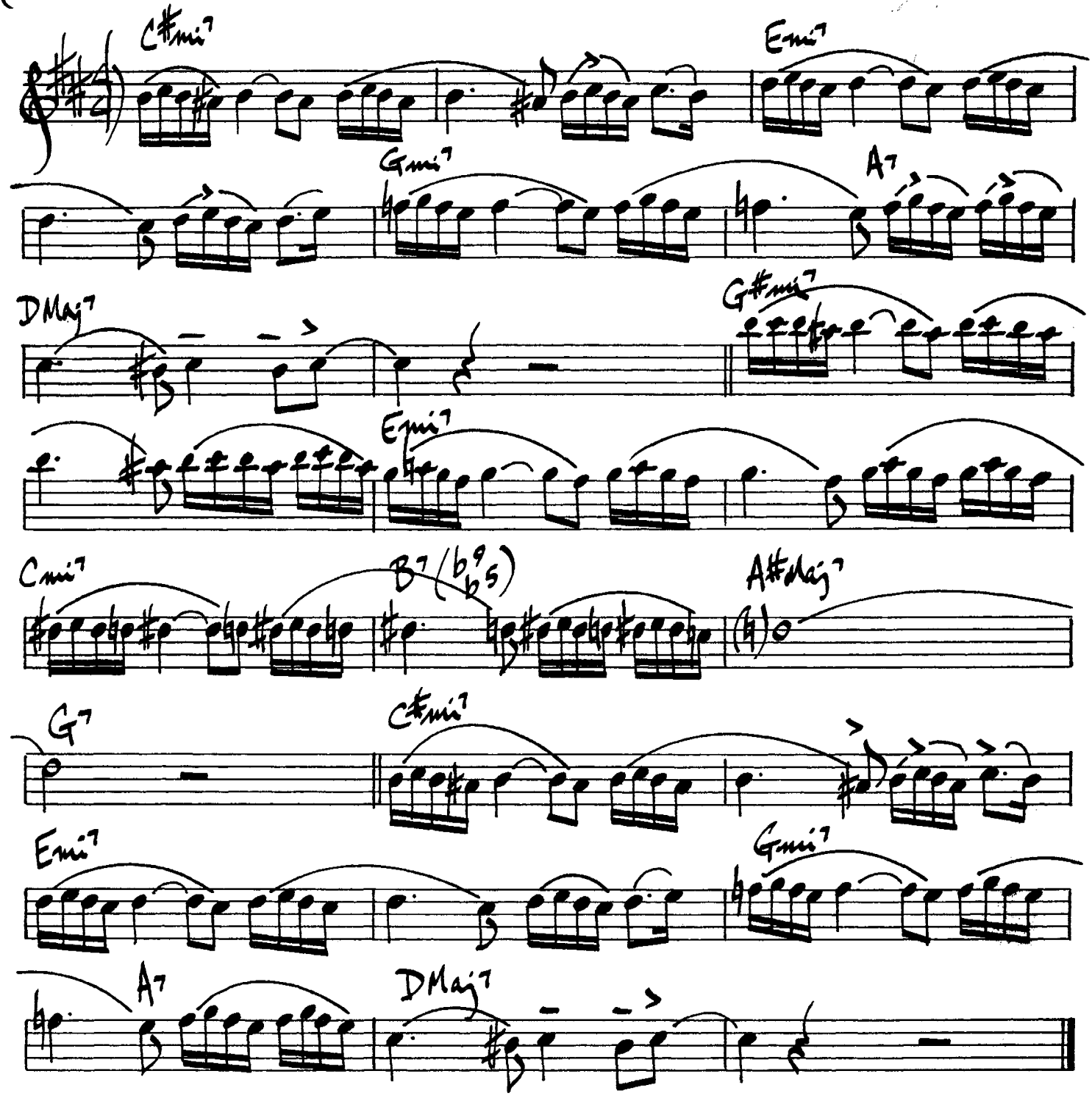

A LITTLE CHICAGO FIRE

FRANK FOSTER

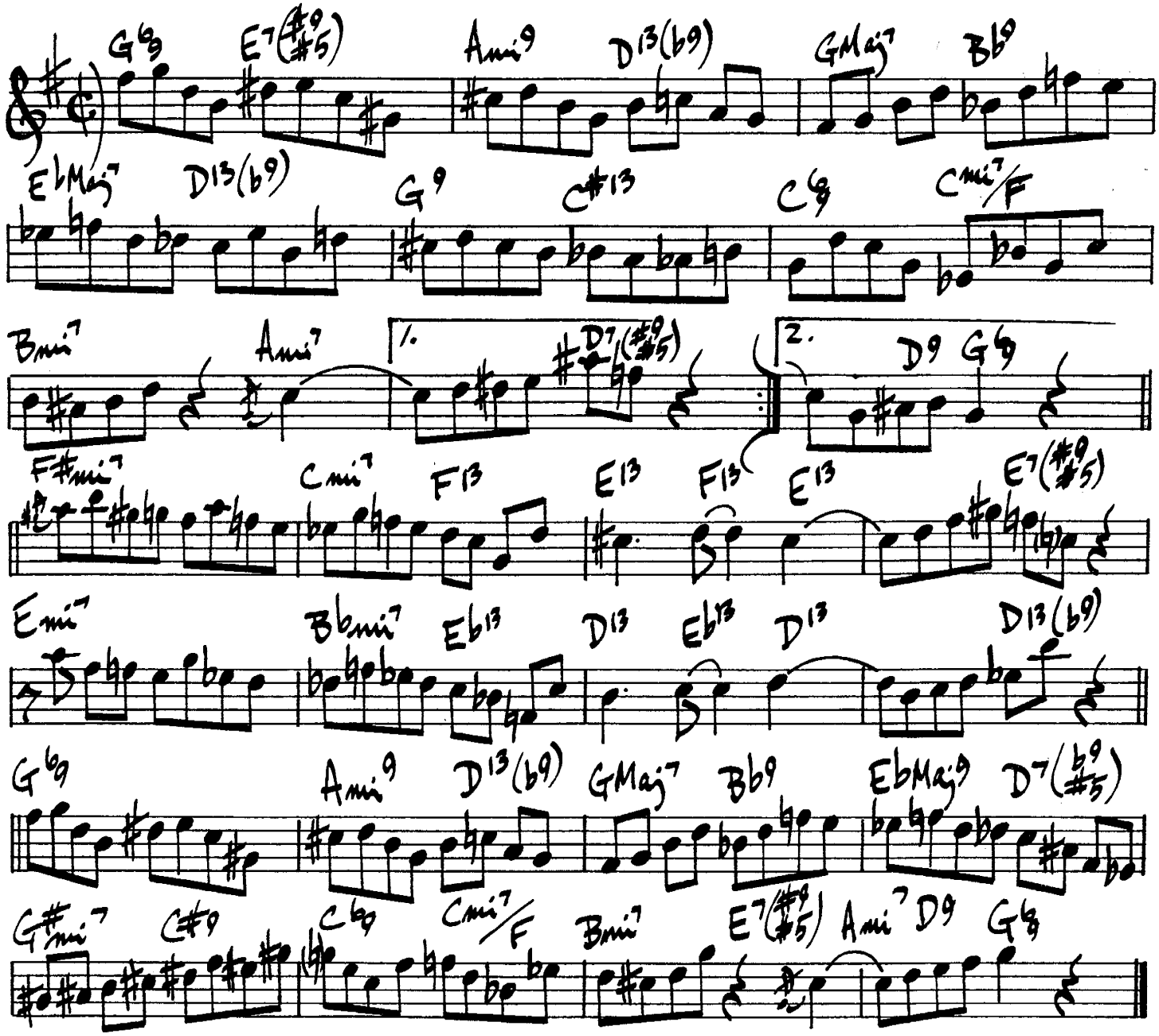

216.

LITTLE SUNFLOWER

FREDDIE HUBBARD

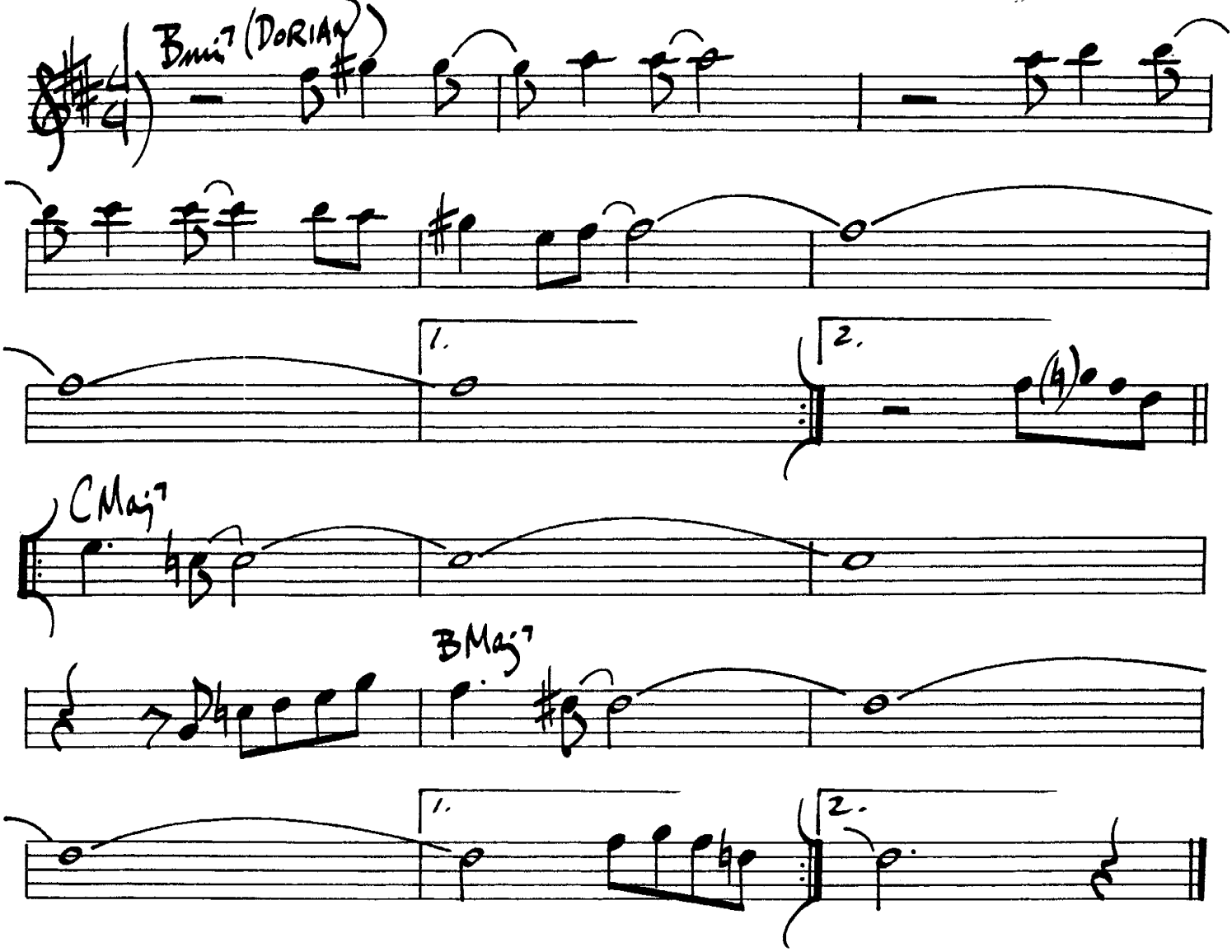

FREDDIE HUBBARD - "LOVE CONNECTION"

MILT JACKSON - "LITTLE SUNFLOWER"

LOCOMOTION

JOHN COLTRANE

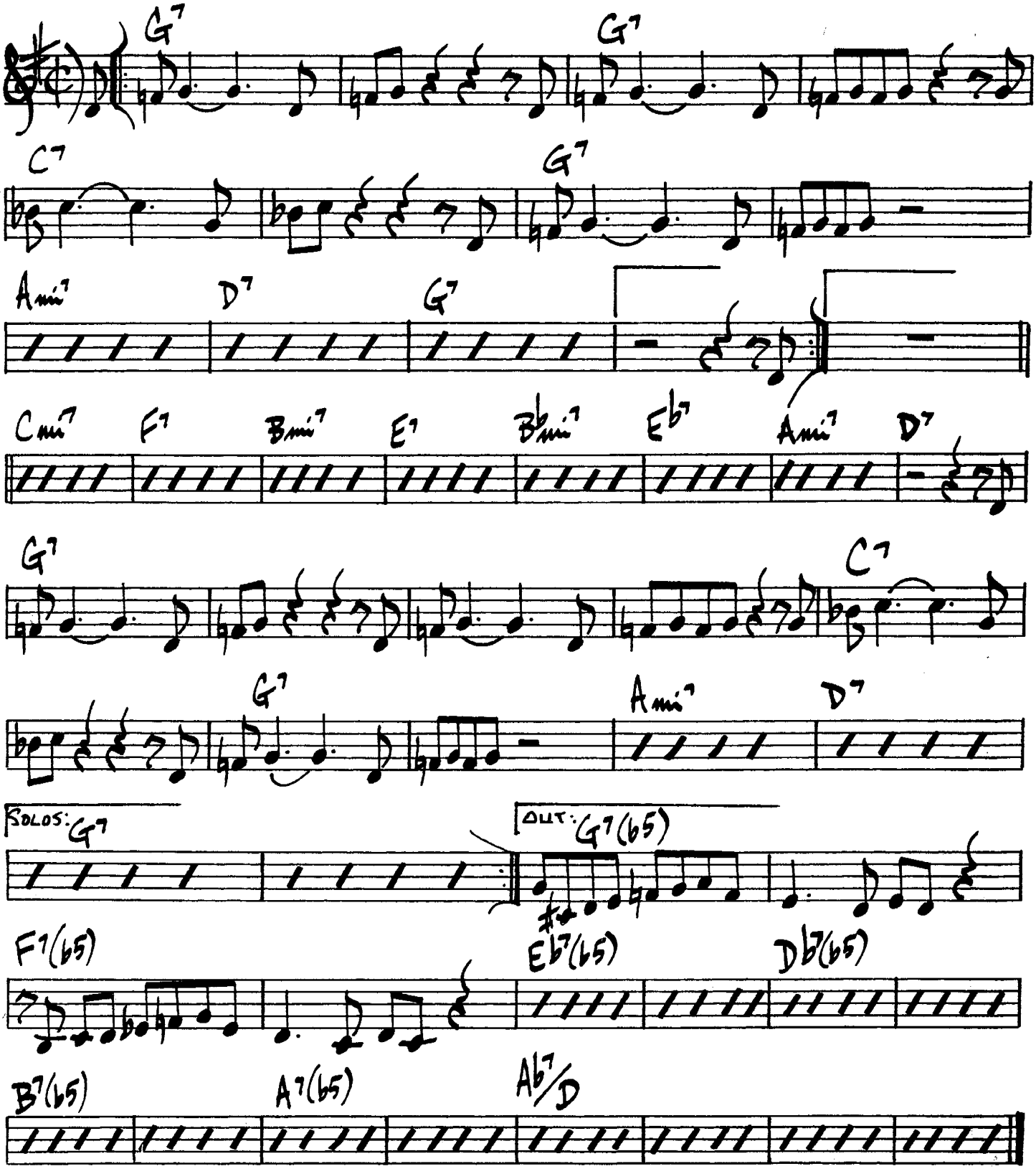

LONE JACK

PAT METHENY

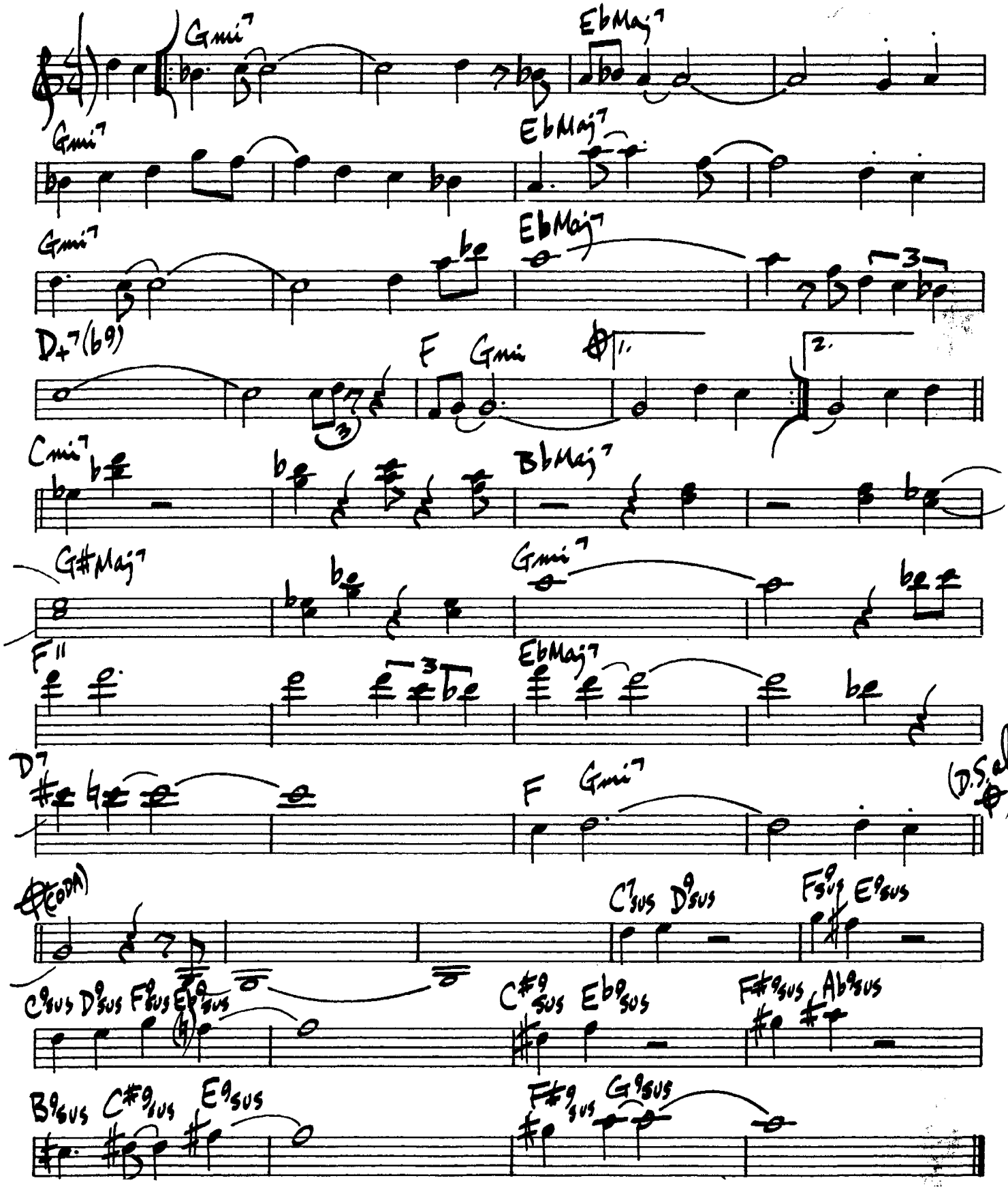

(LONE JACK – PG. 2. SOLOS)

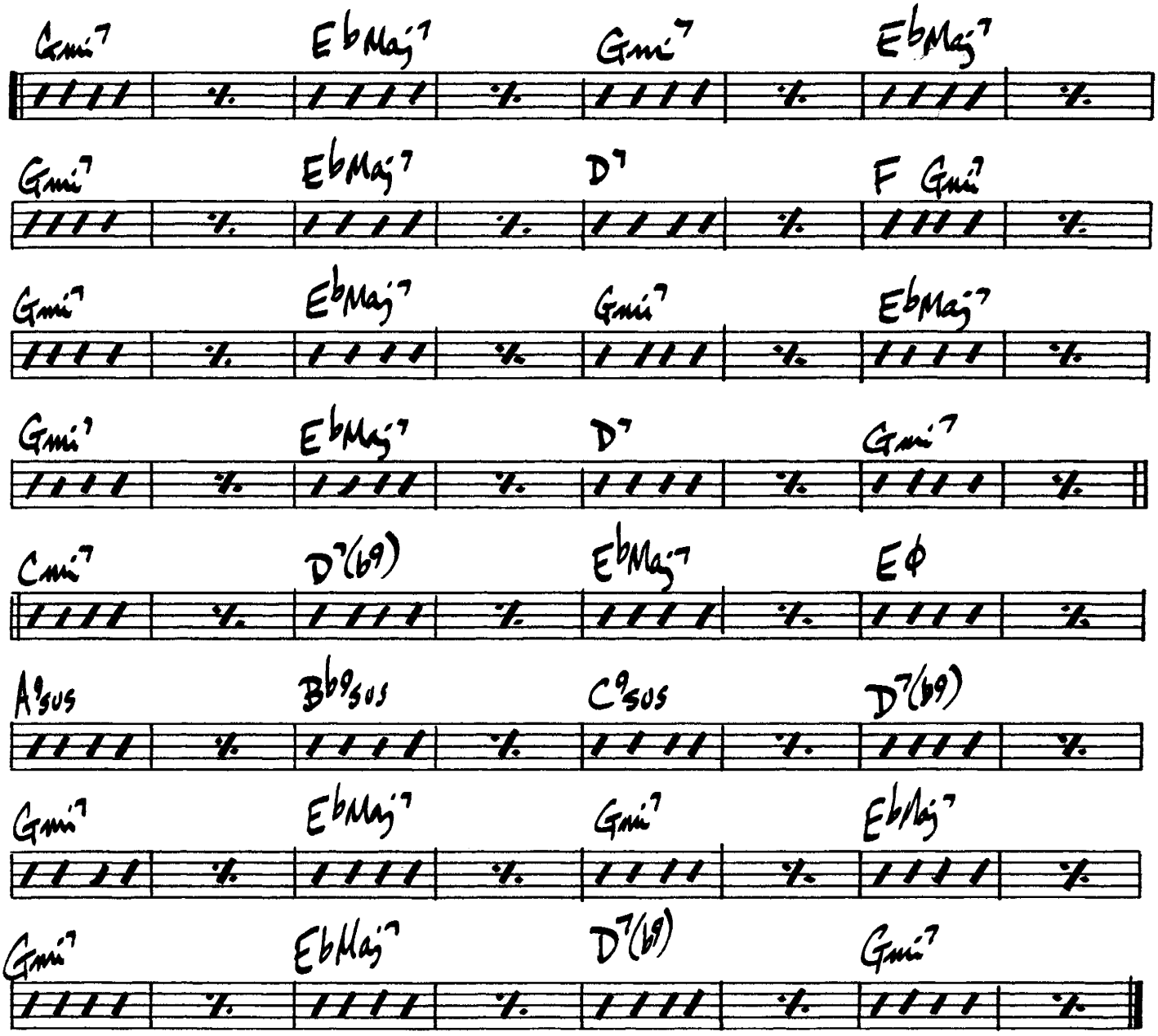

"PAT METHENY GROUP"

LONELY DREAMS

BALLAD

JERRY GIBBS

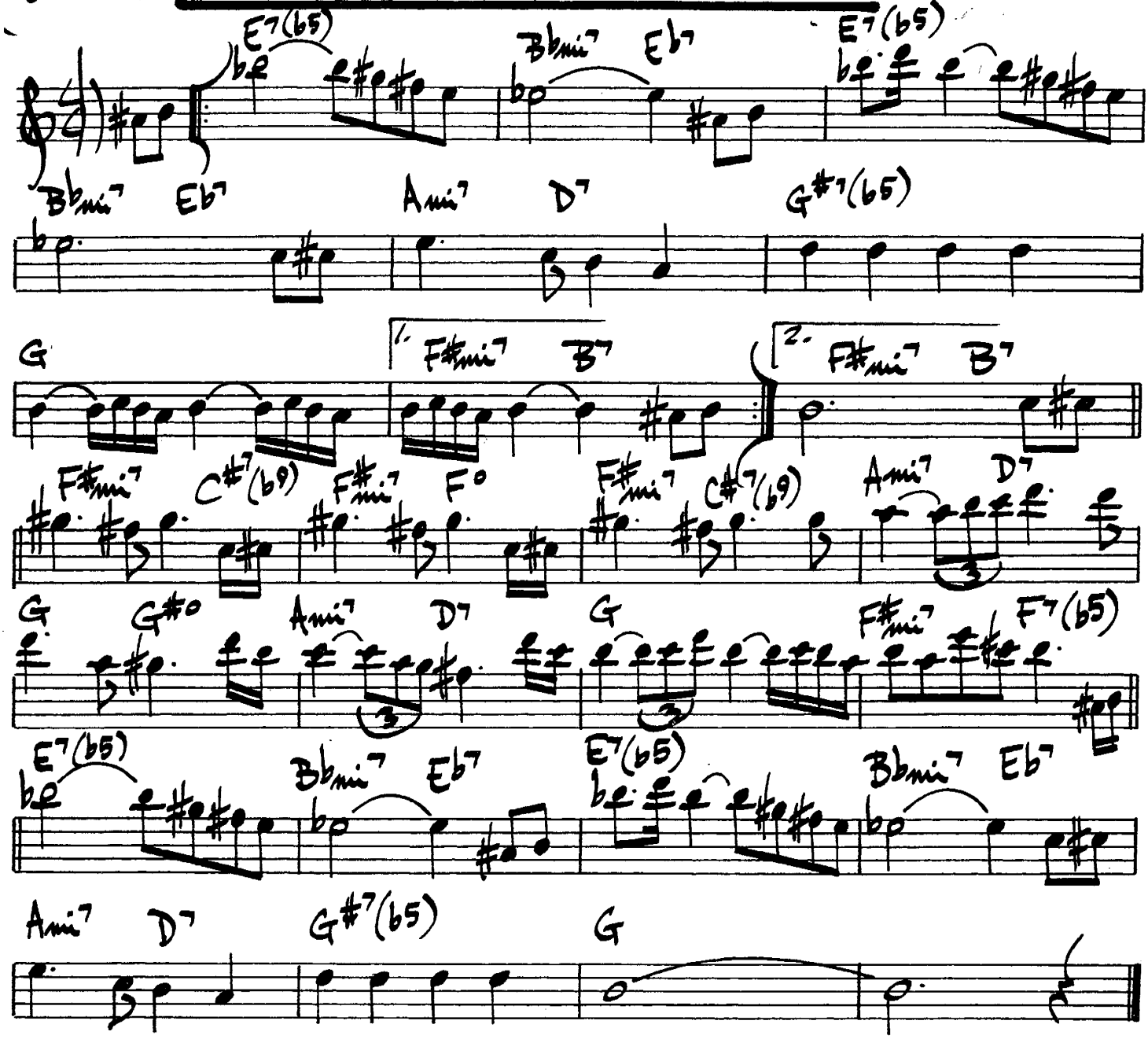

"CANNONBALL & STRINGS"
EMARCY #MG 36063

ROGERS & HART

(JAZZ WALTZ)

LOVER

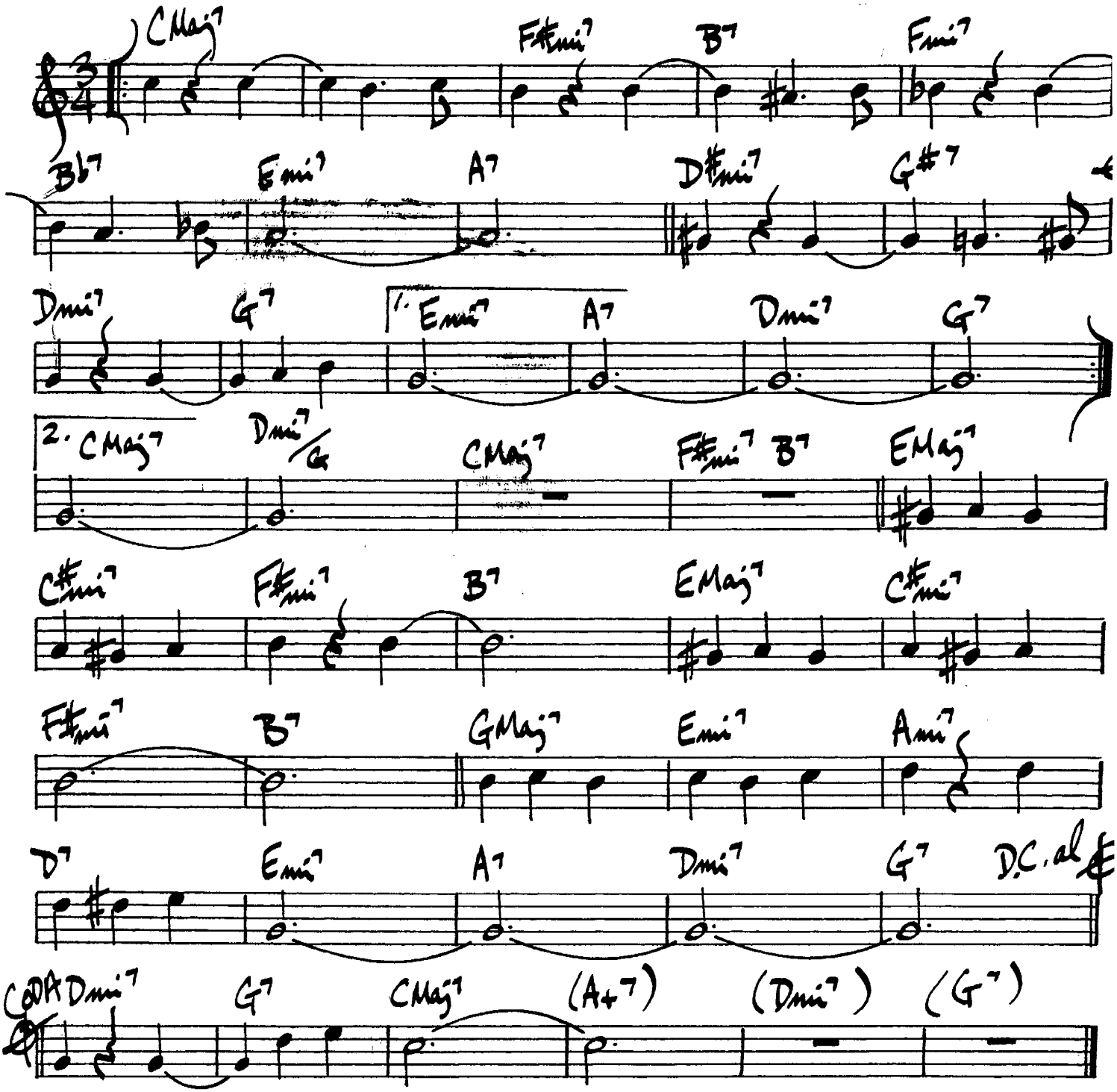

DAVE BRUBECK - "GONE W/THE WIND"

LOVE FOR SALE

COLE PORTER

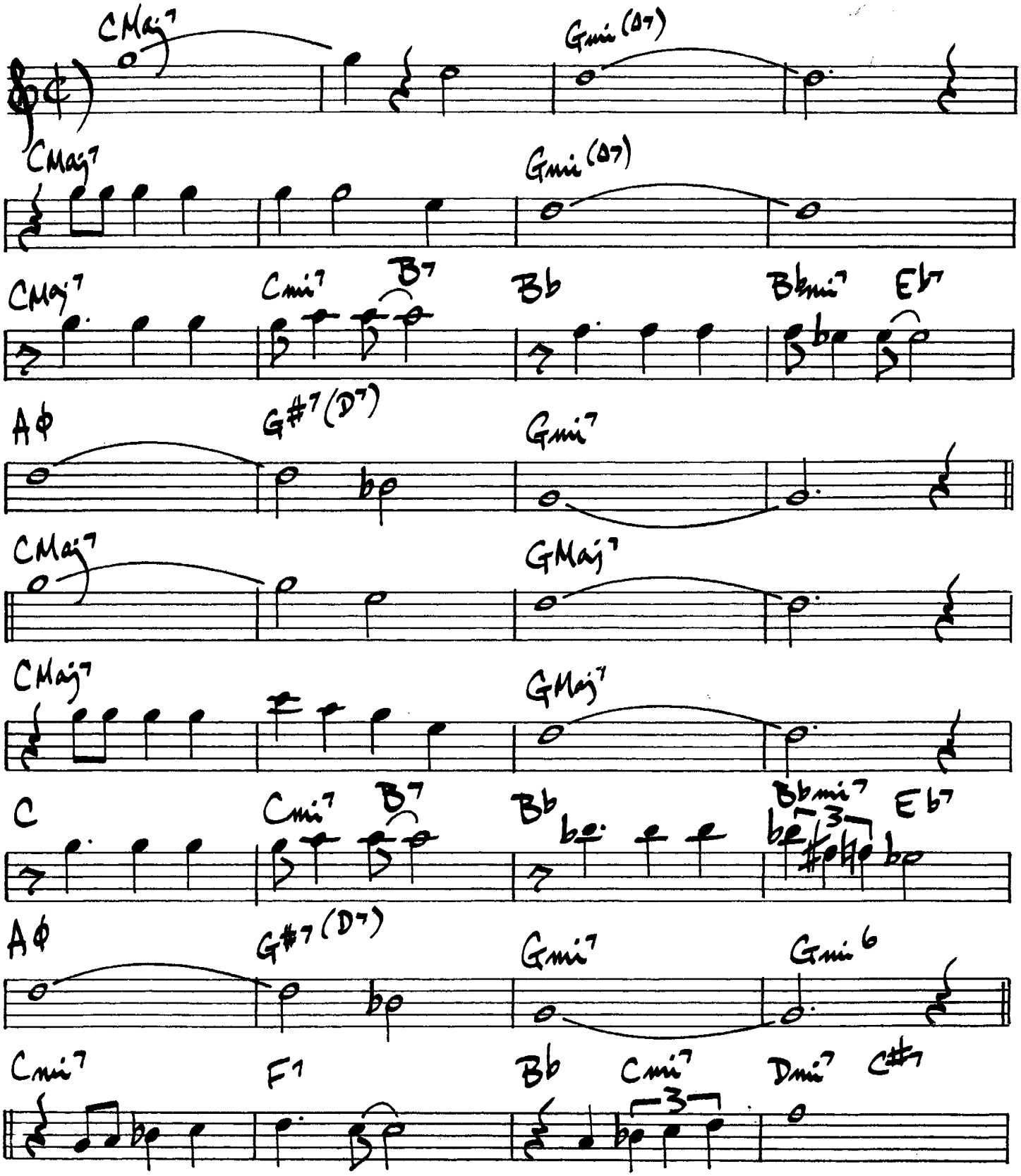

(LOVE FOR SALE Pg. 2)

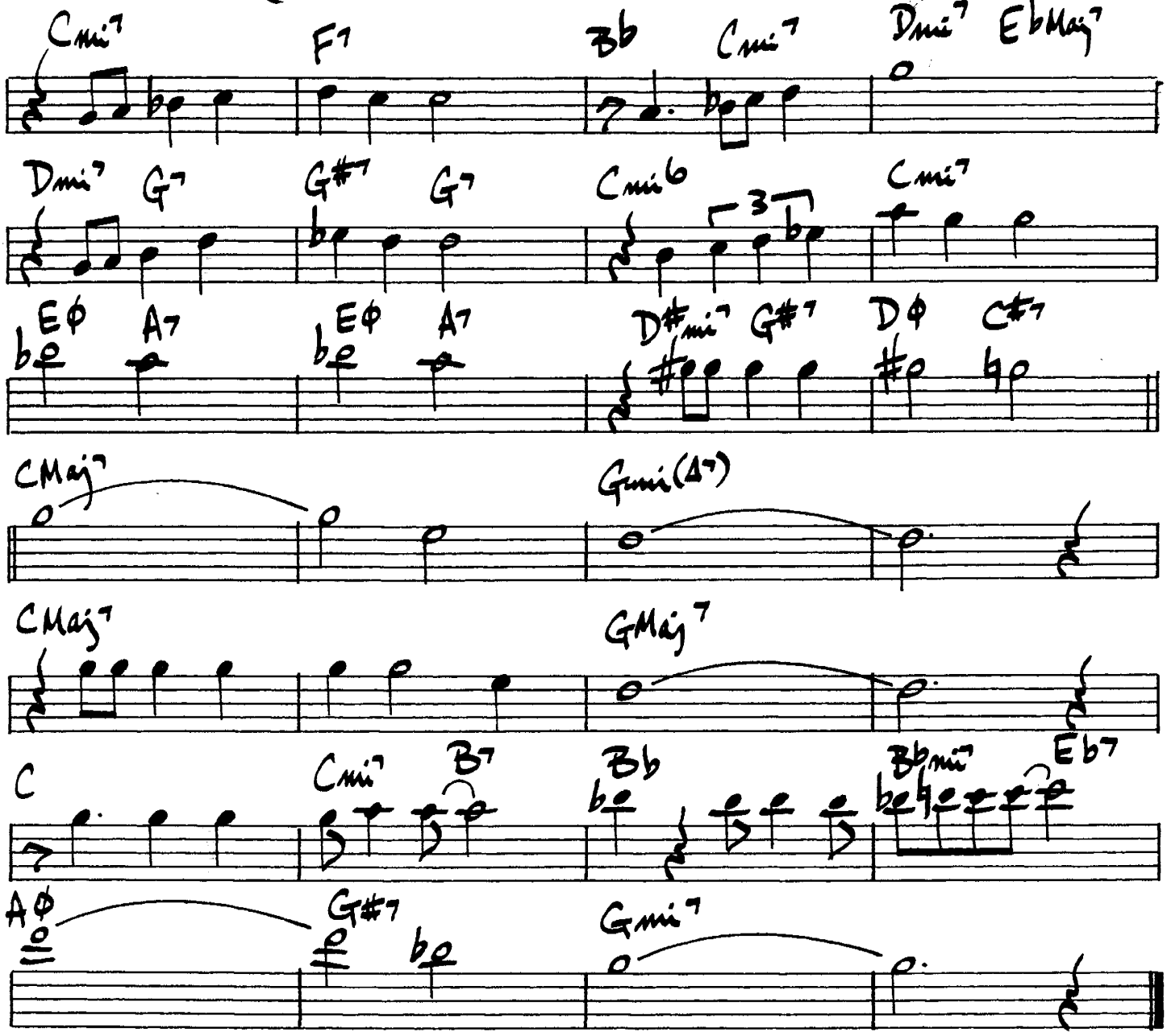

124.

(BALLAD)

LOVERMAN

J. DAVIS
R. RAMIREZ
J. SHERMAN

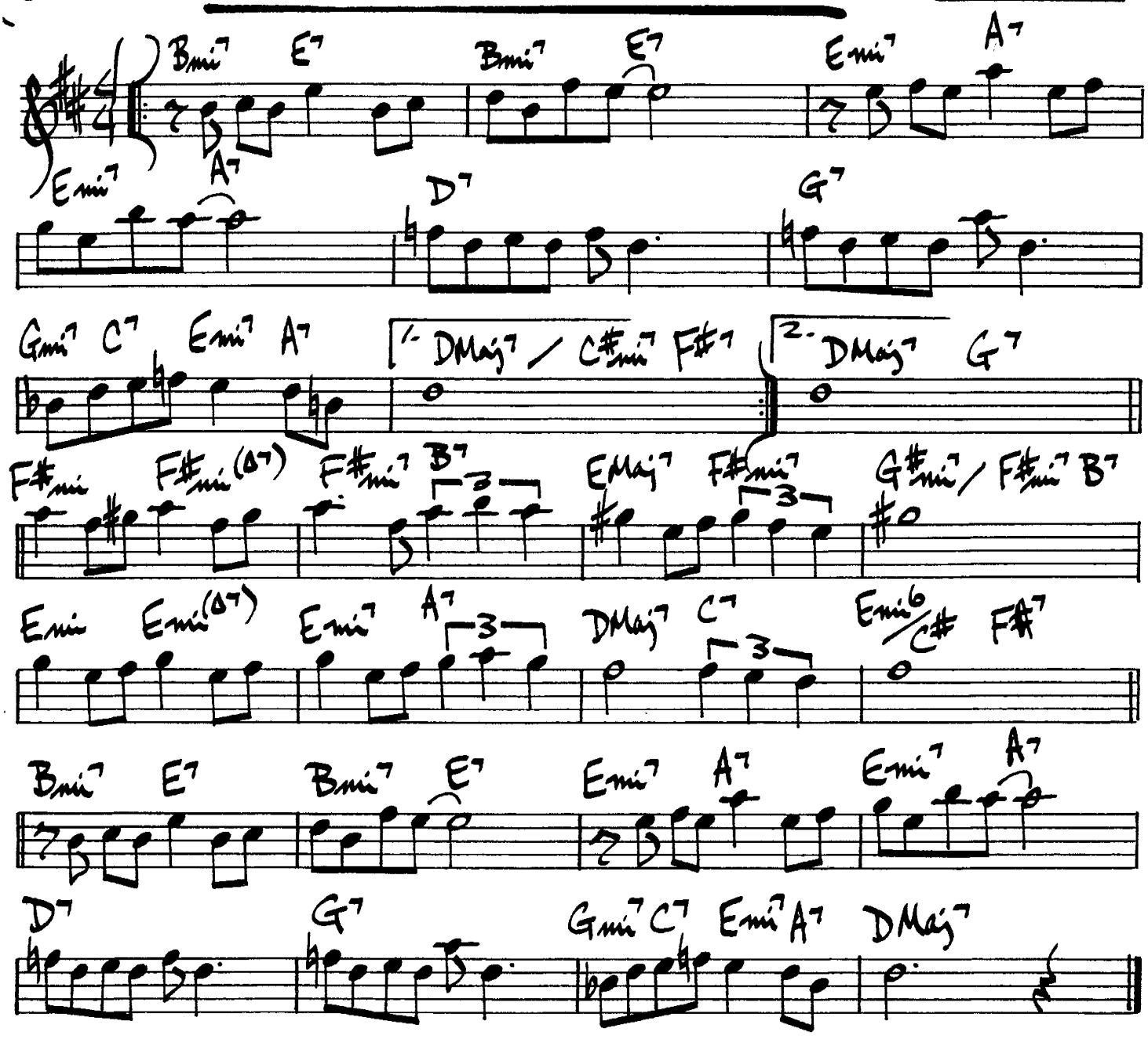

225.

LOVE VIBRATIONS

HORACE SILVER

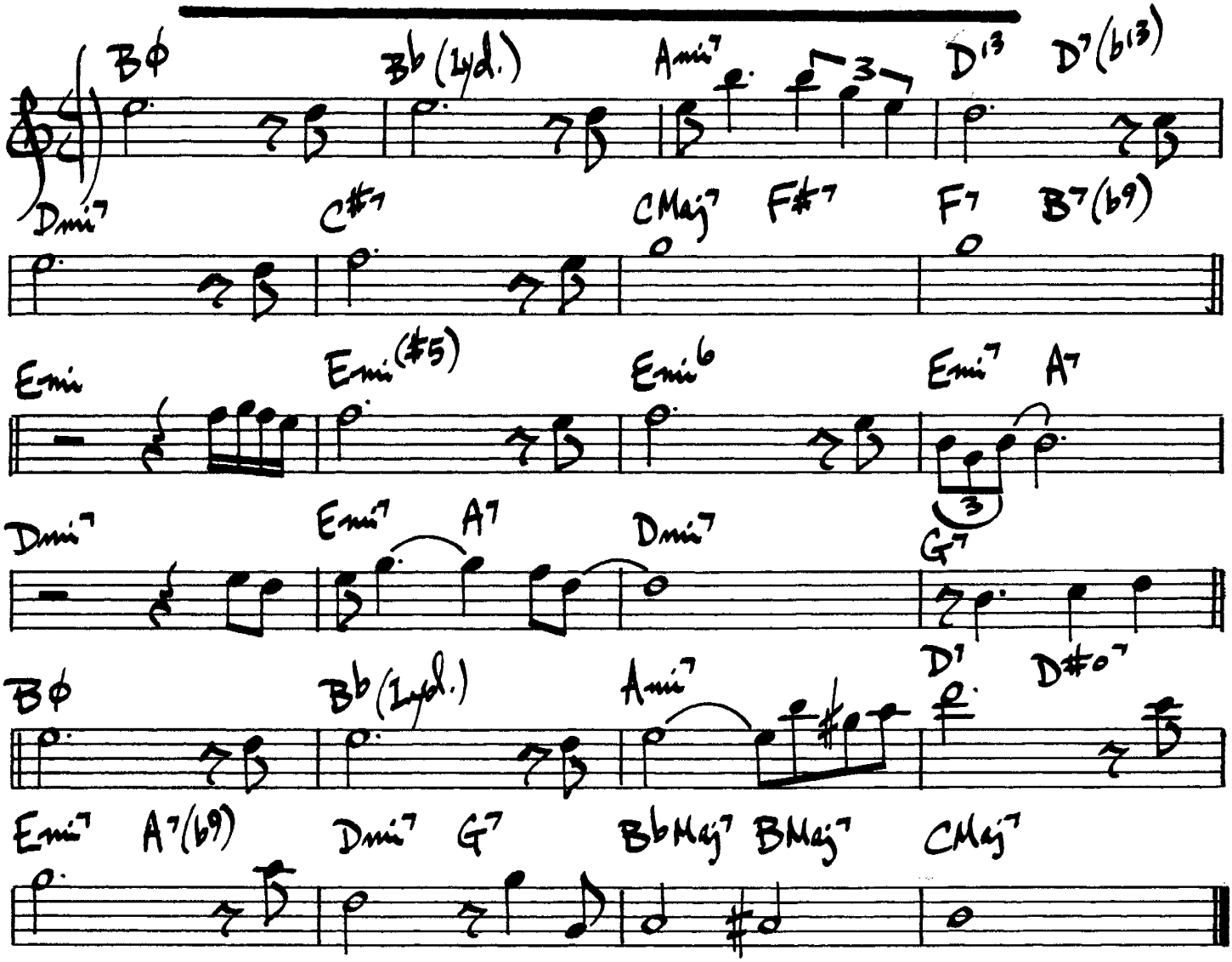

226.

LYDIAN APRIL

DAVID BAKER

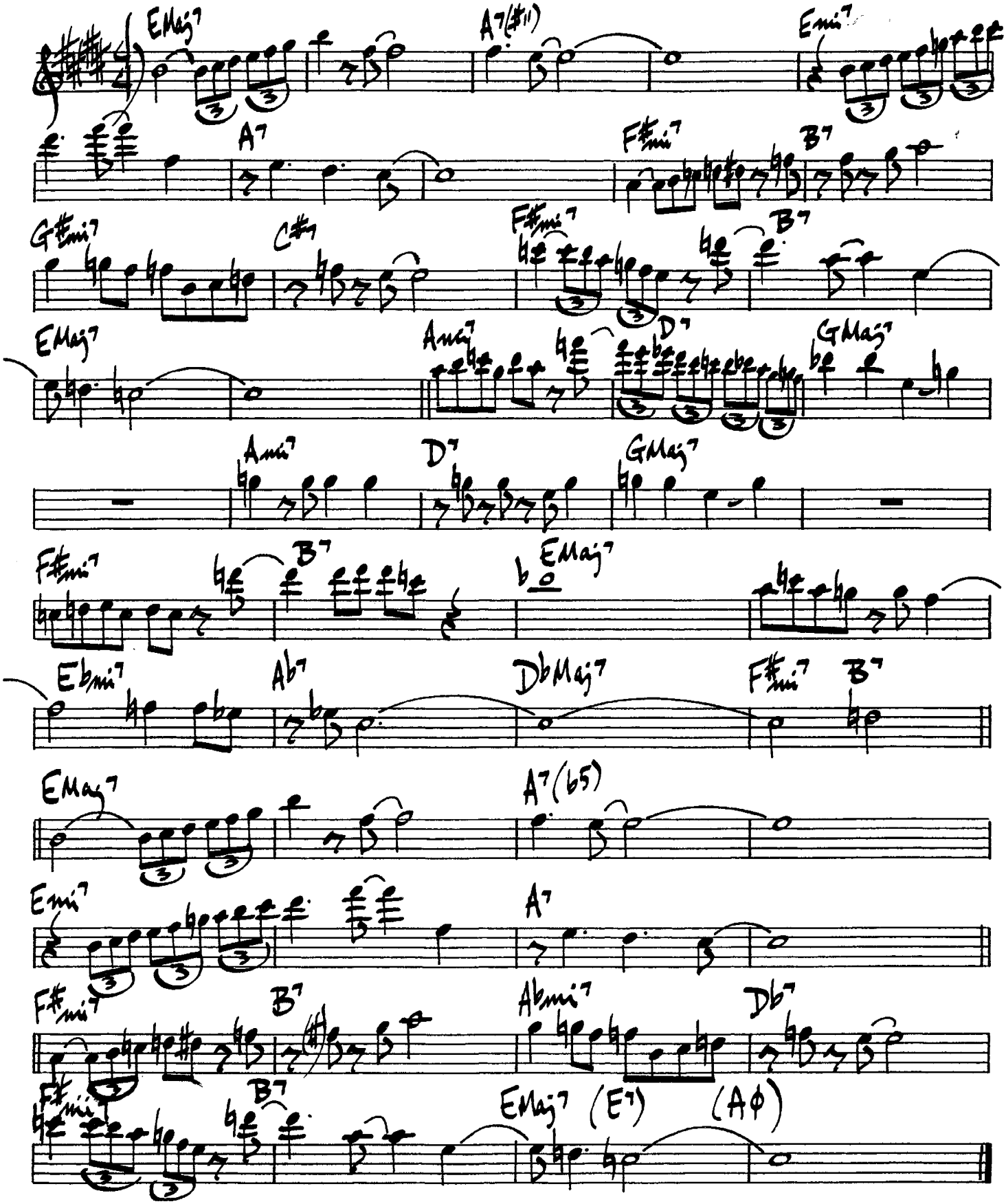

LENNIE BIRD

LENNIE TRISTANO

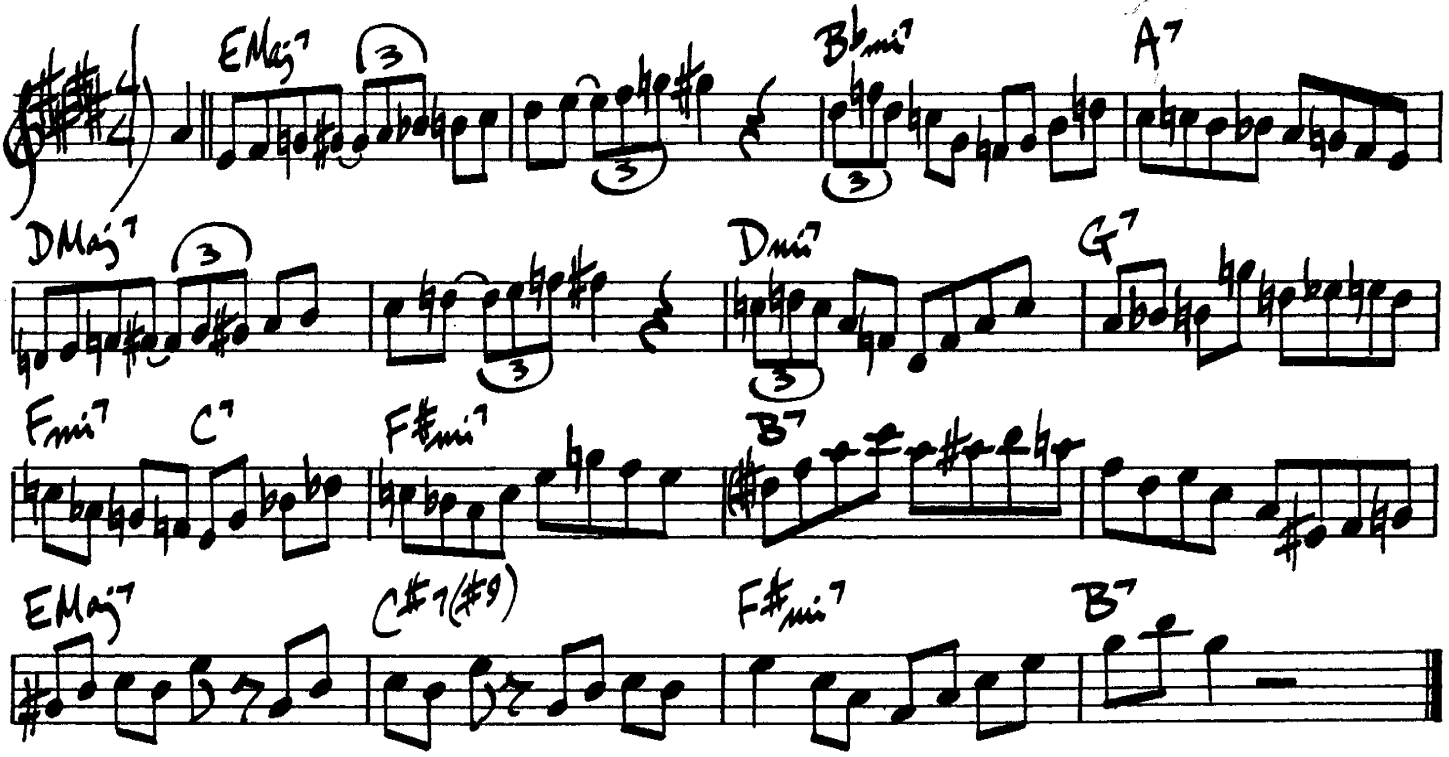

MR. CLEAN

(SLOW FUNK)

FREDDIE HUBBARD

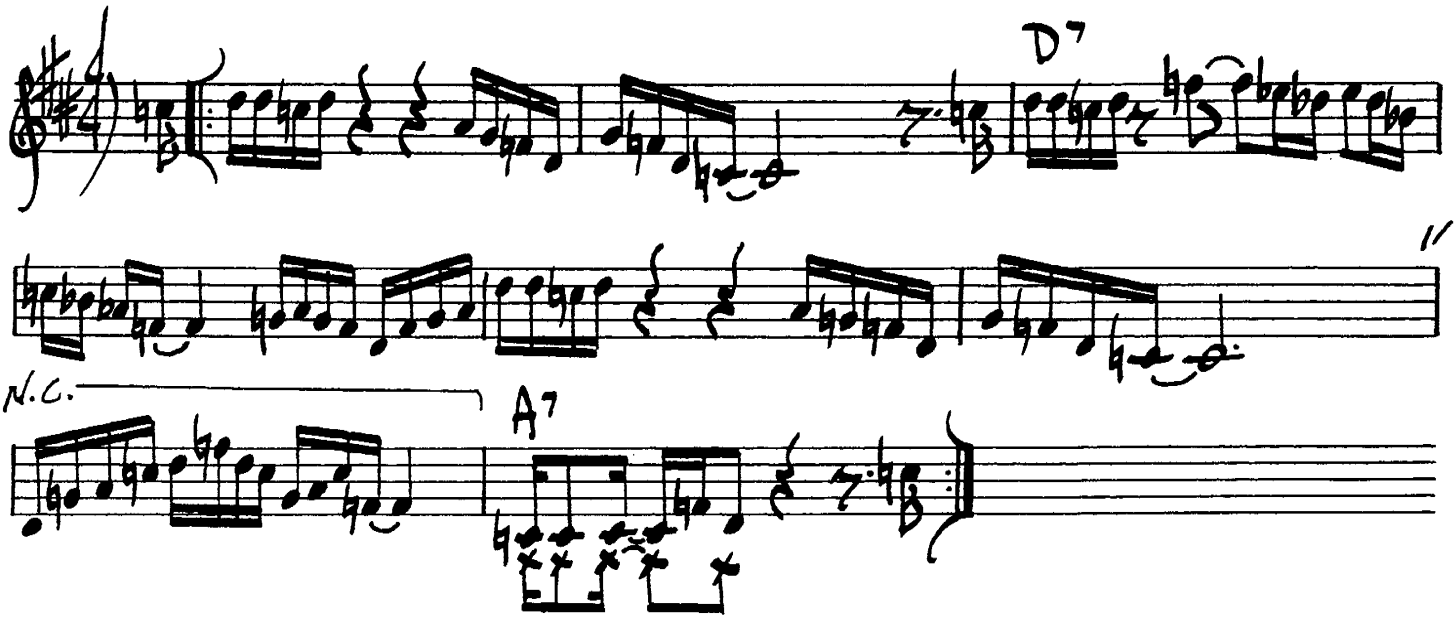

228.

MAKE SOMEONE HAPPY

STYLE
GREENE
CONDON

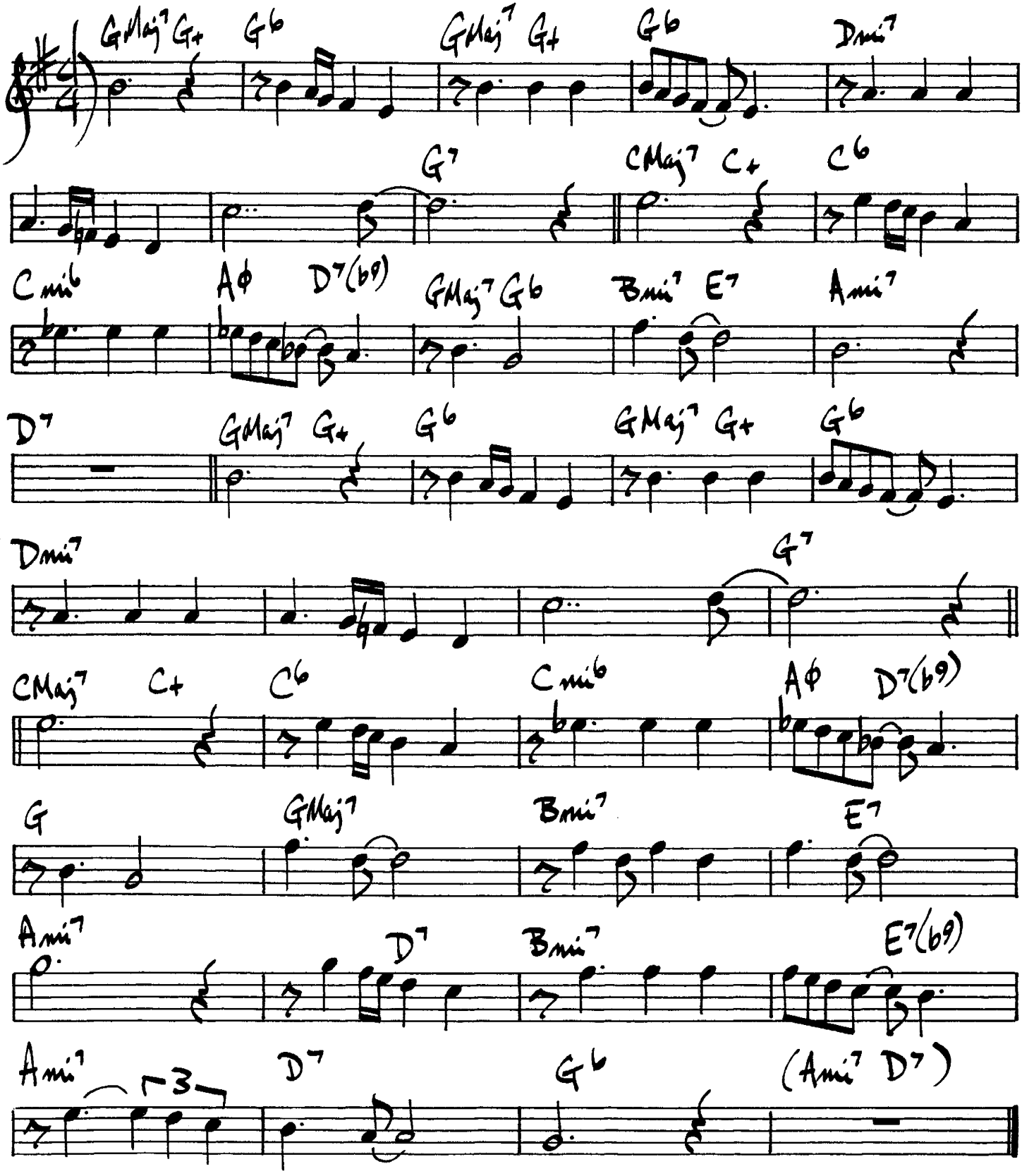

THE MAN I LOVE

GEORGE GERSHWIN

(Slowly)

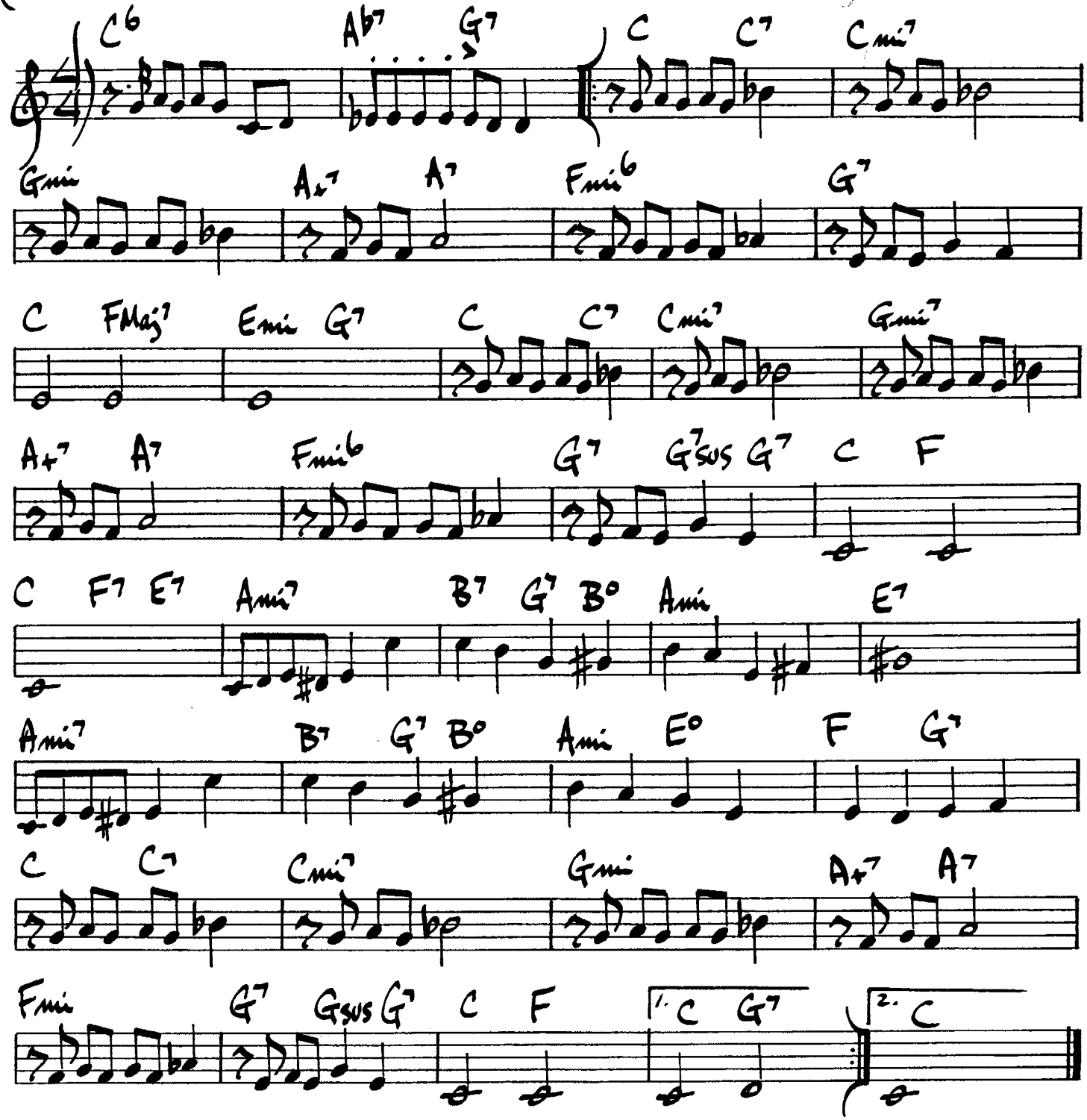

230.

MASQUERADE

LEON RUSSELL

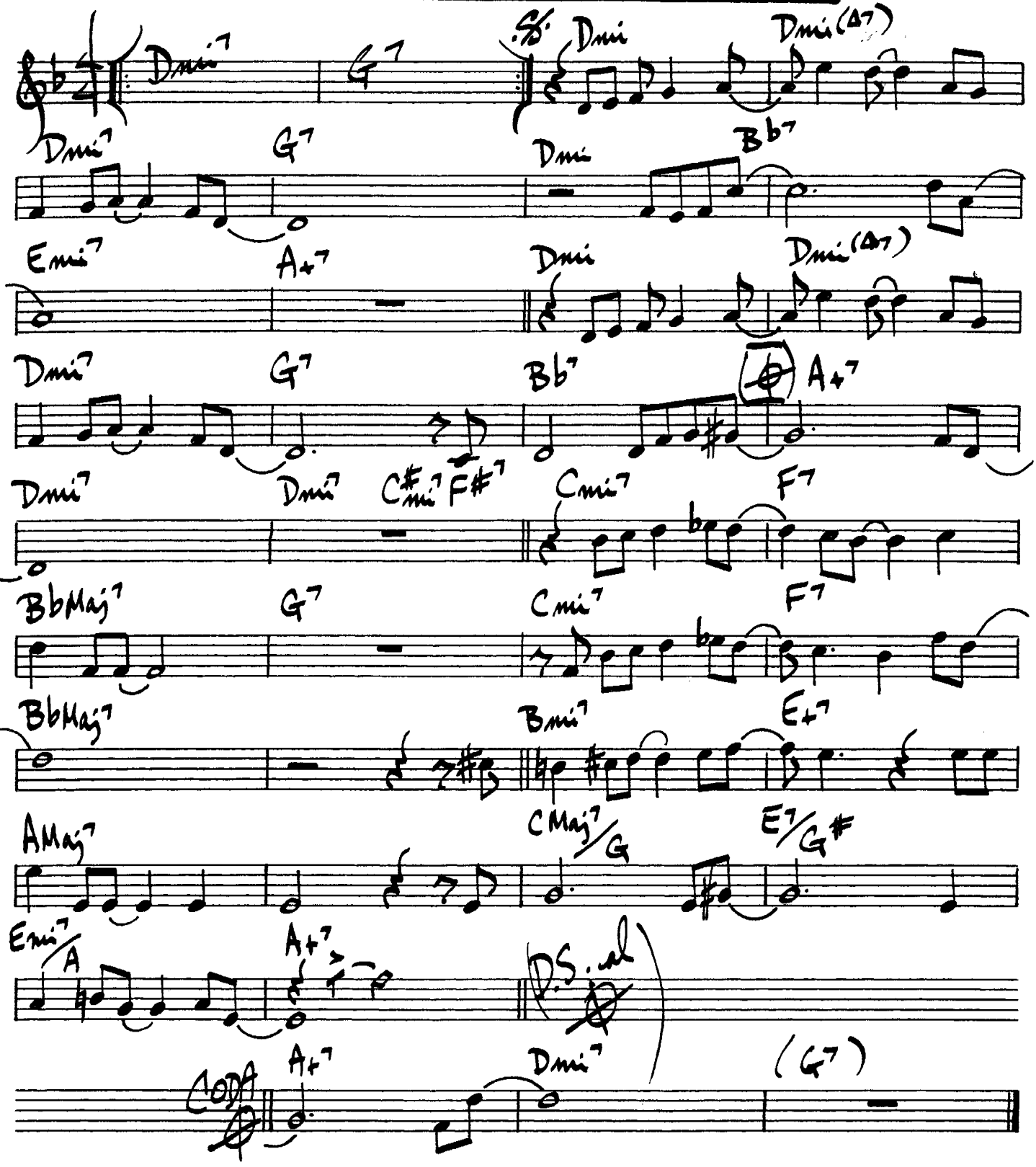

GEORGE BENSON - "BREEZIN" LEON RUSSELL - "CARNEY"

MAY-REY

HORACE SILVER

♩= 134

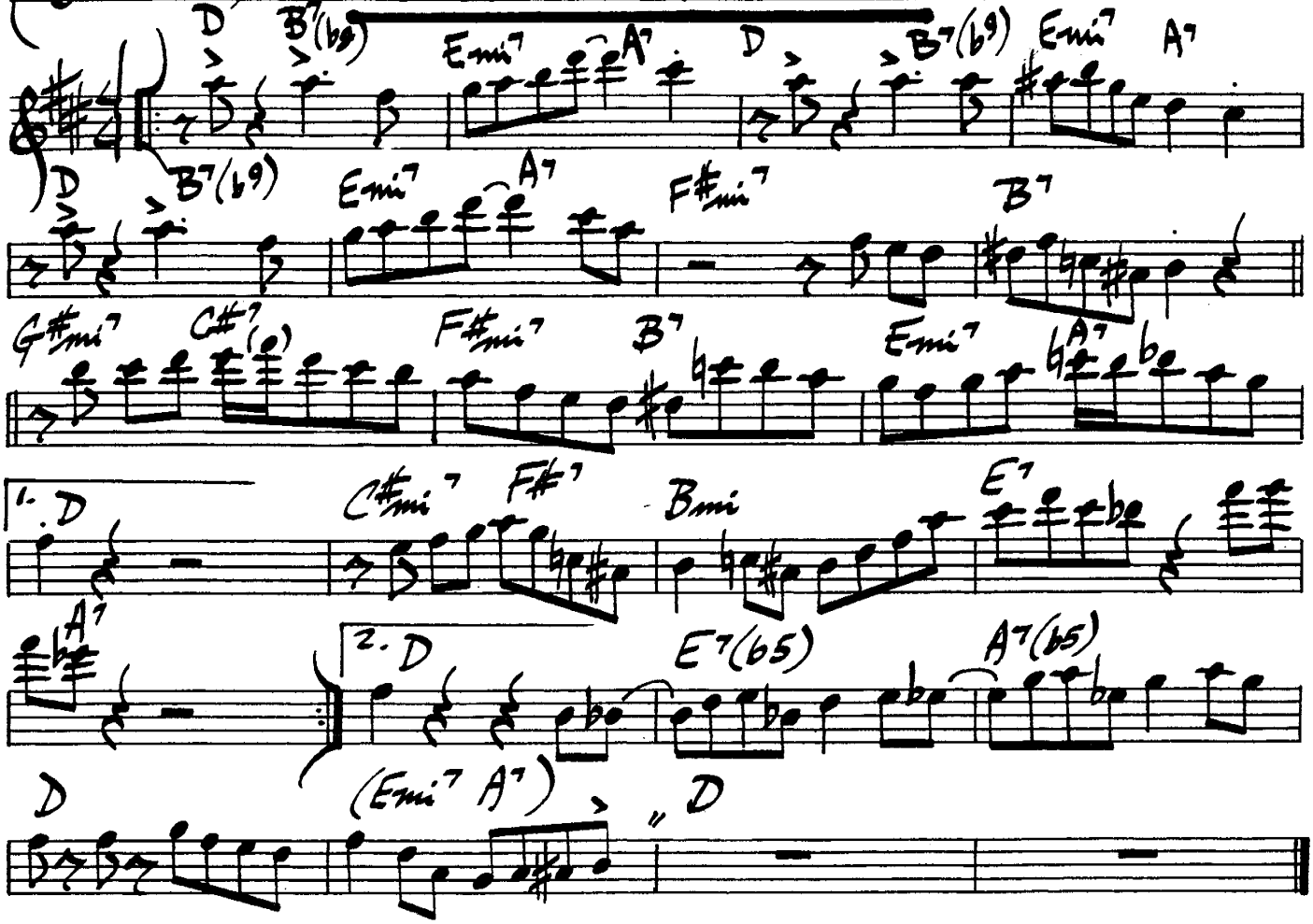

ART BLAKEY - BLUE NOTE #BCP-5038

MELLOW MOOD

JIMMY SMITH

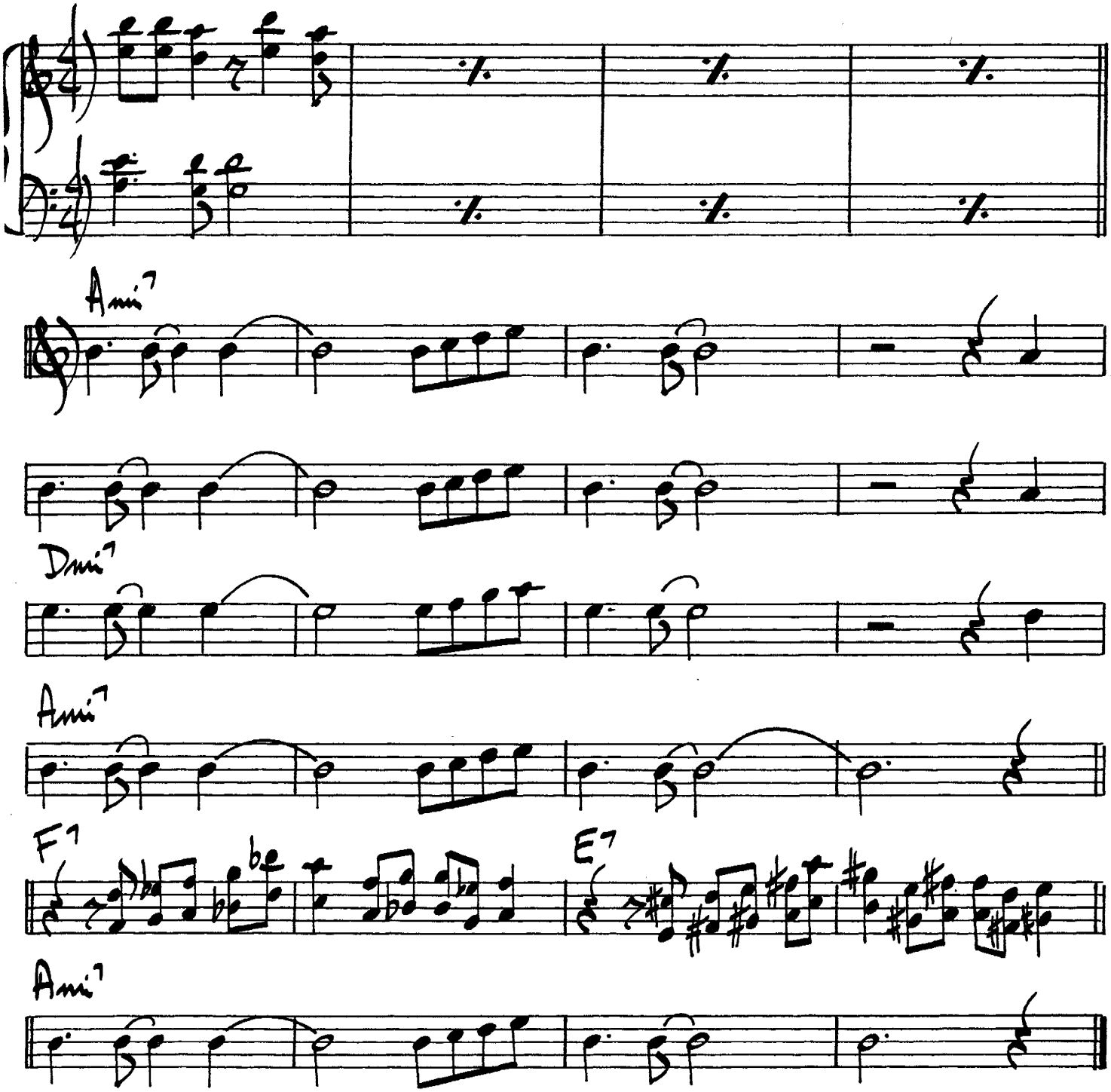

MEMORIES OF YOU

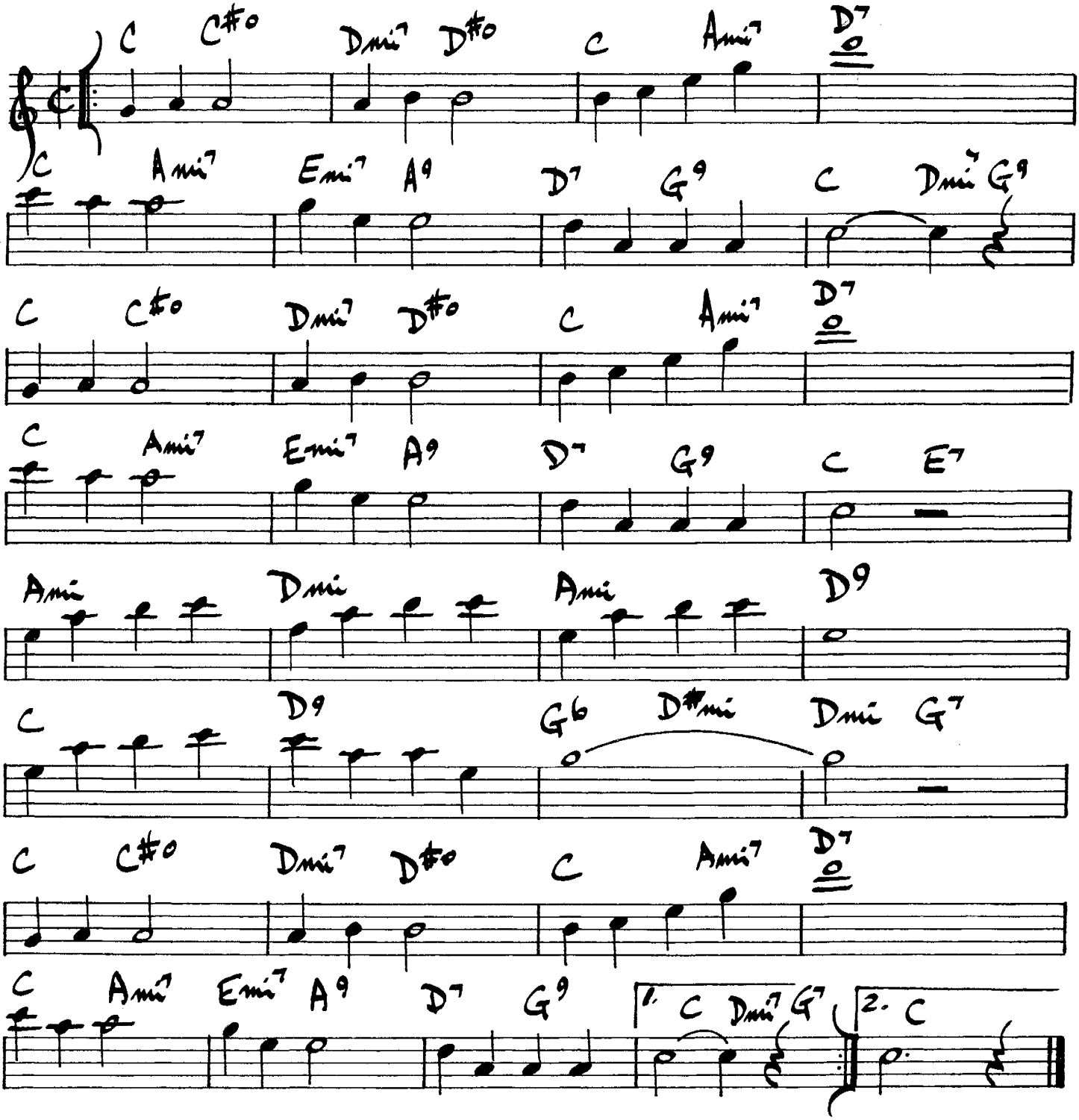

234.

(Bossa)

MENINA FLOR

LUIS BONFA
MARIA TOLEDO

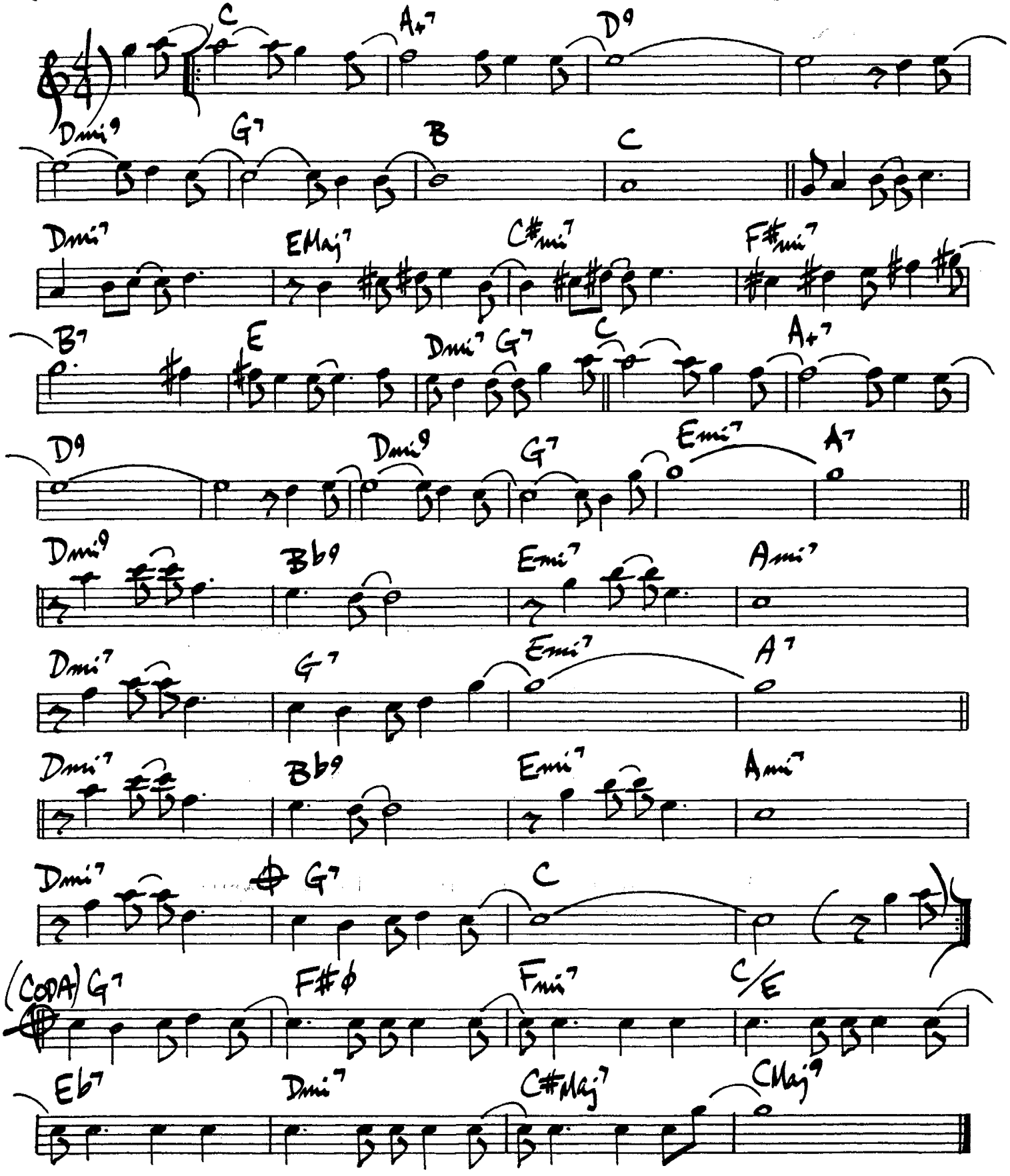

MERCY, MERCY, MERCY

Gospel Funk

JOE ZAWINUL

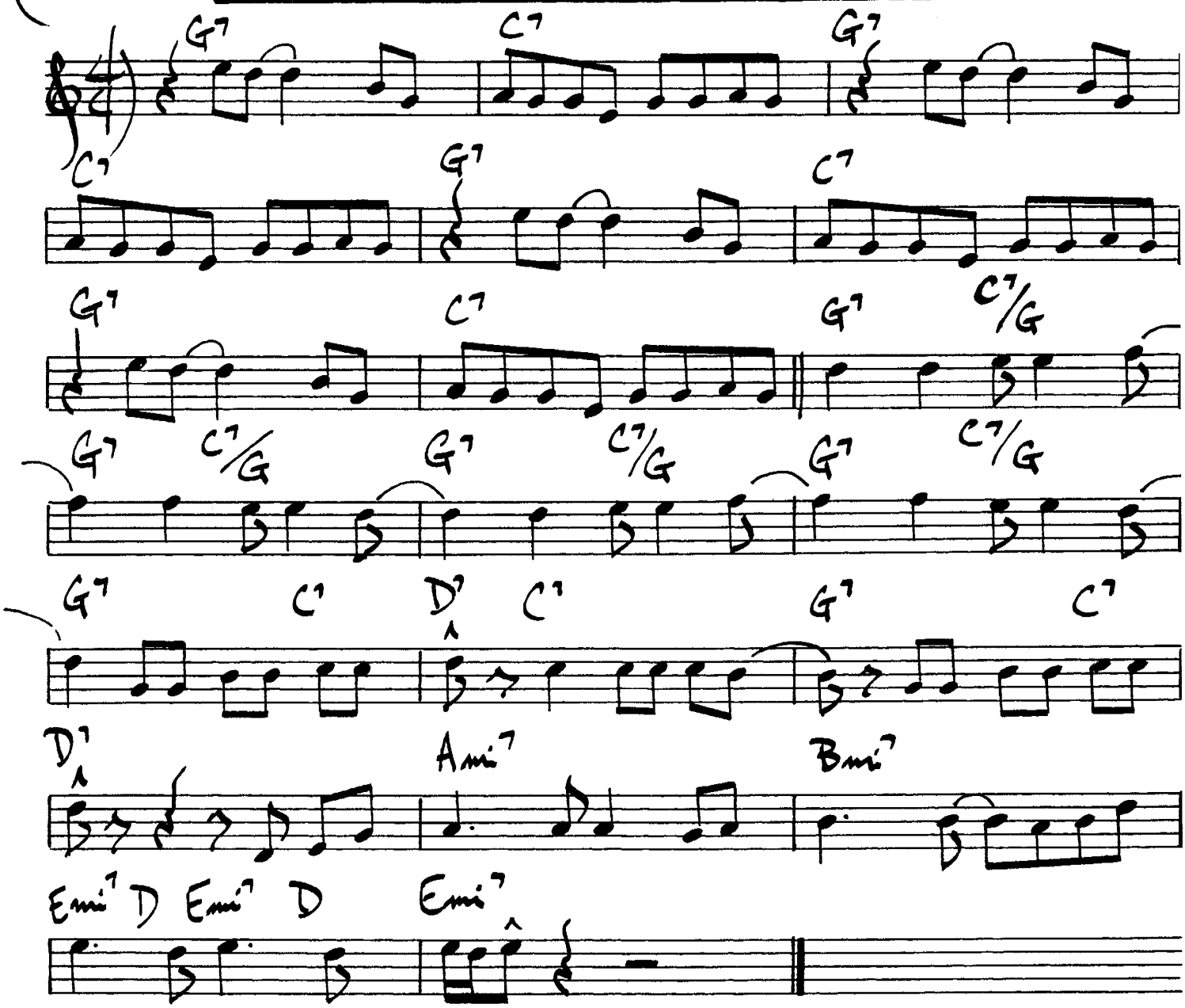

236.

MED. (UP)

MILES AHEAD

MILES DAVIS

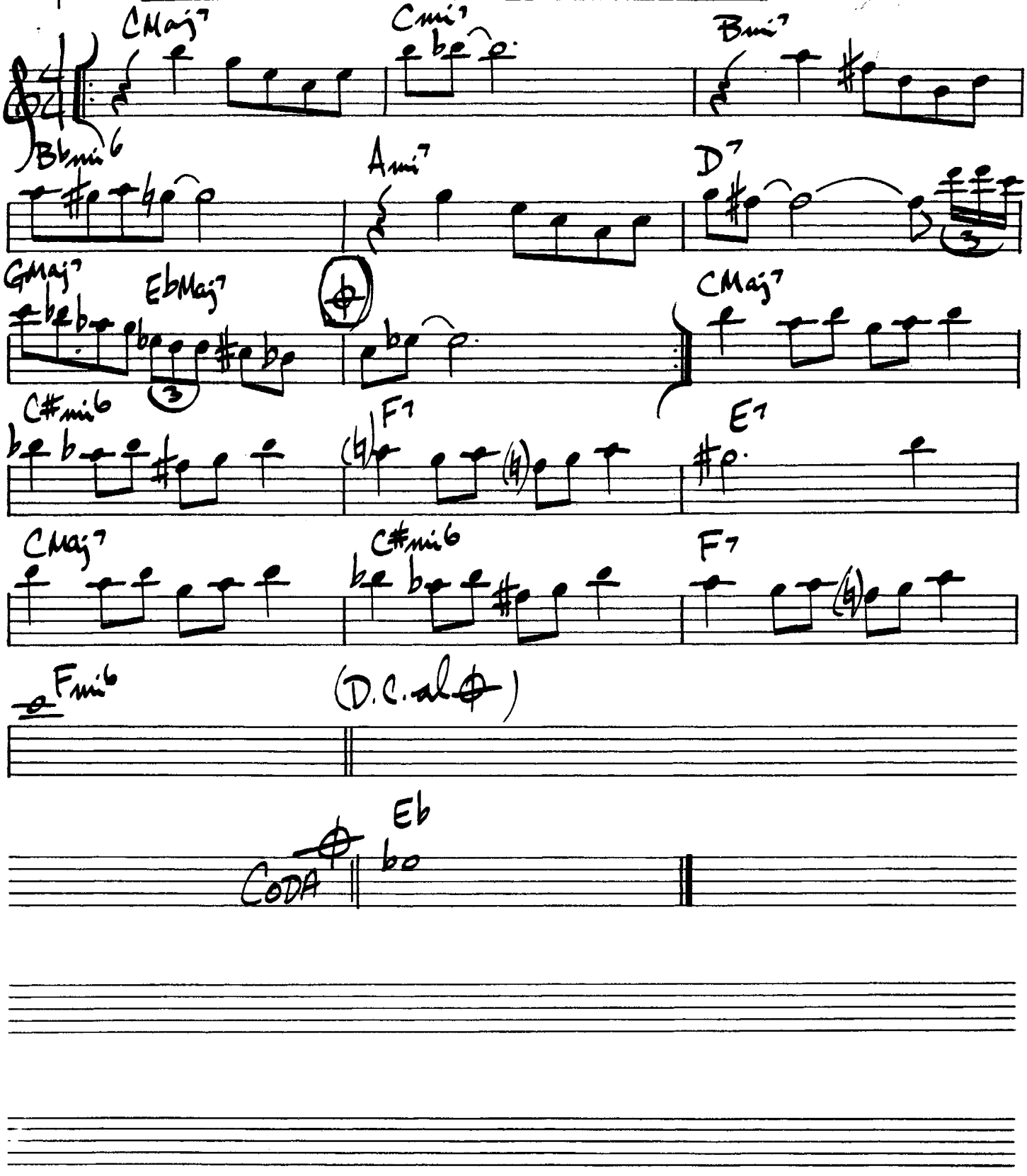

MINOR MISHAP

(MED. UP SWING)

TOMMY FLANIGAN

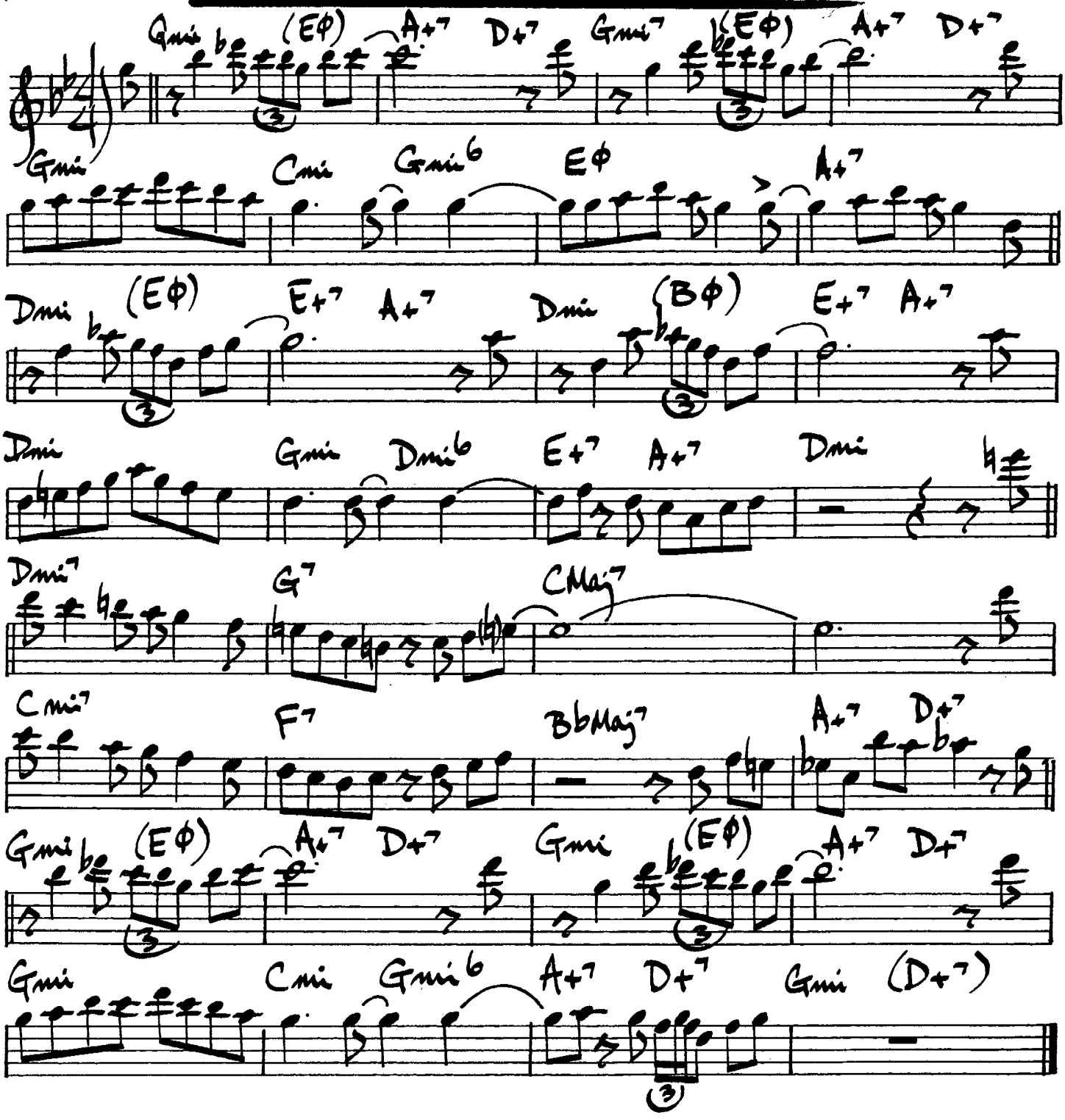

JOHN COLTRANE / KENNY BURRELL - "CATS"

MINOR MOOD

CLIFFORD BROWN

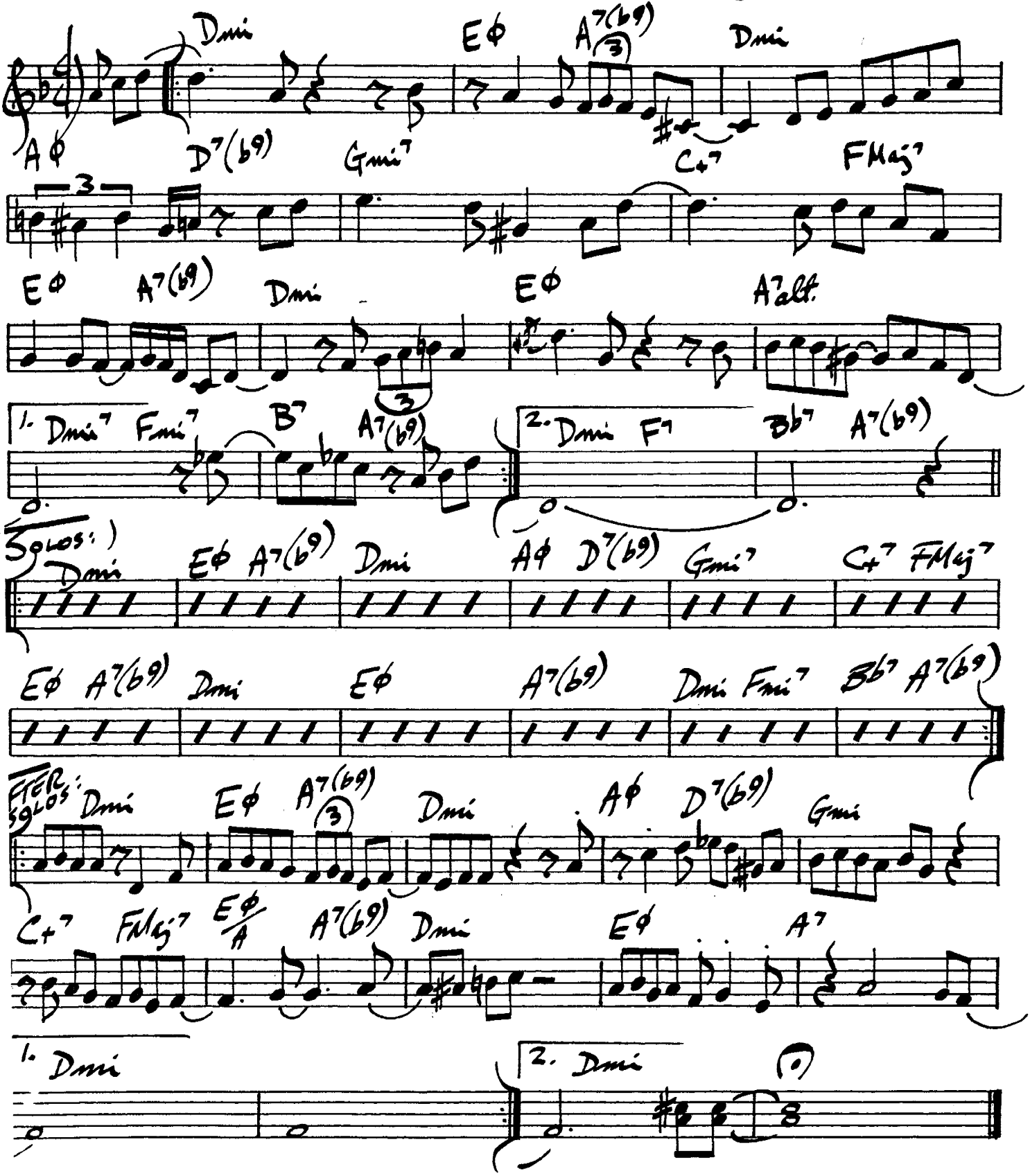

MOAK'S SHOP

WES MONTGOMERY

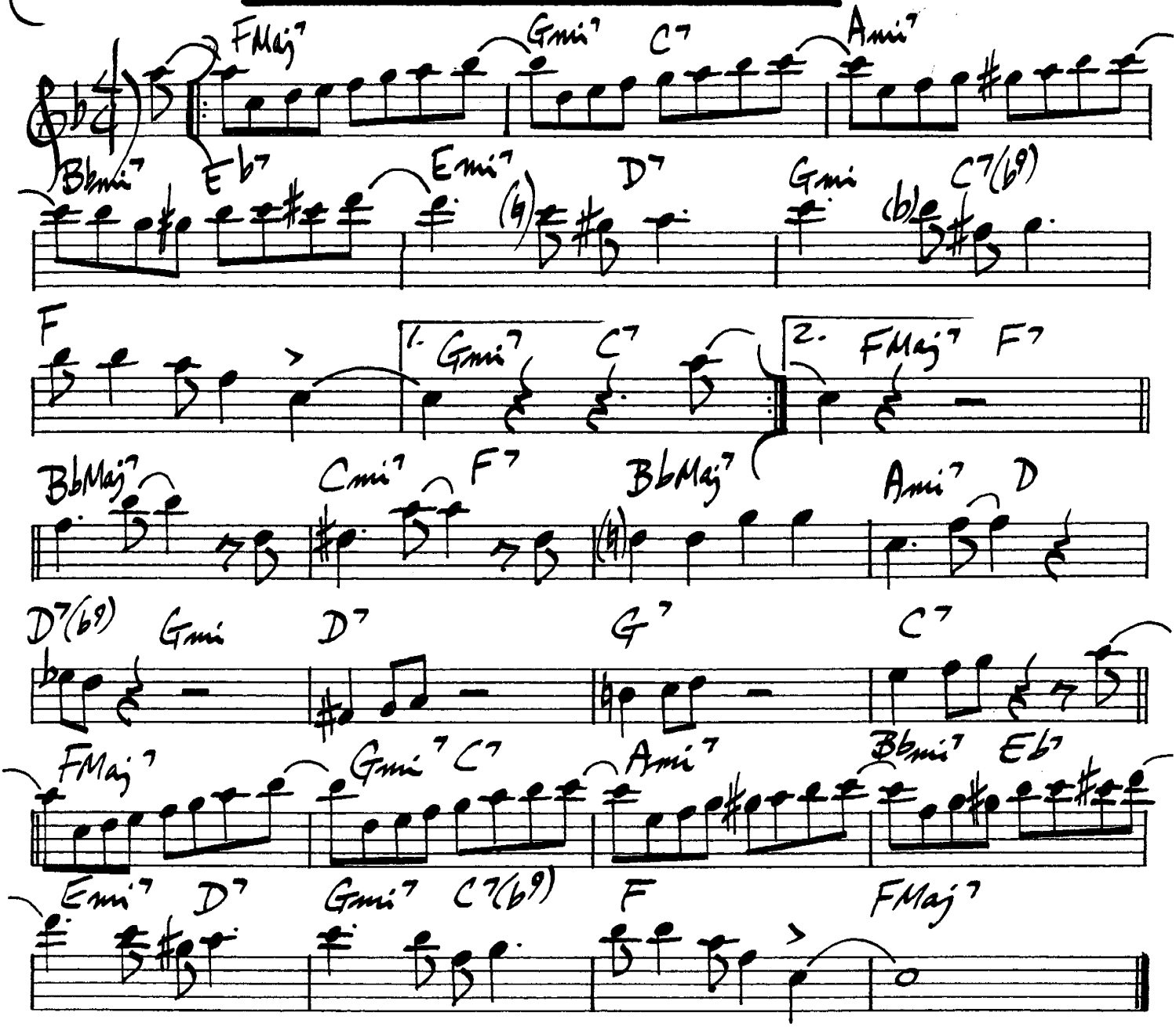

240.

MOANIN'

BOBBY TIMMONS

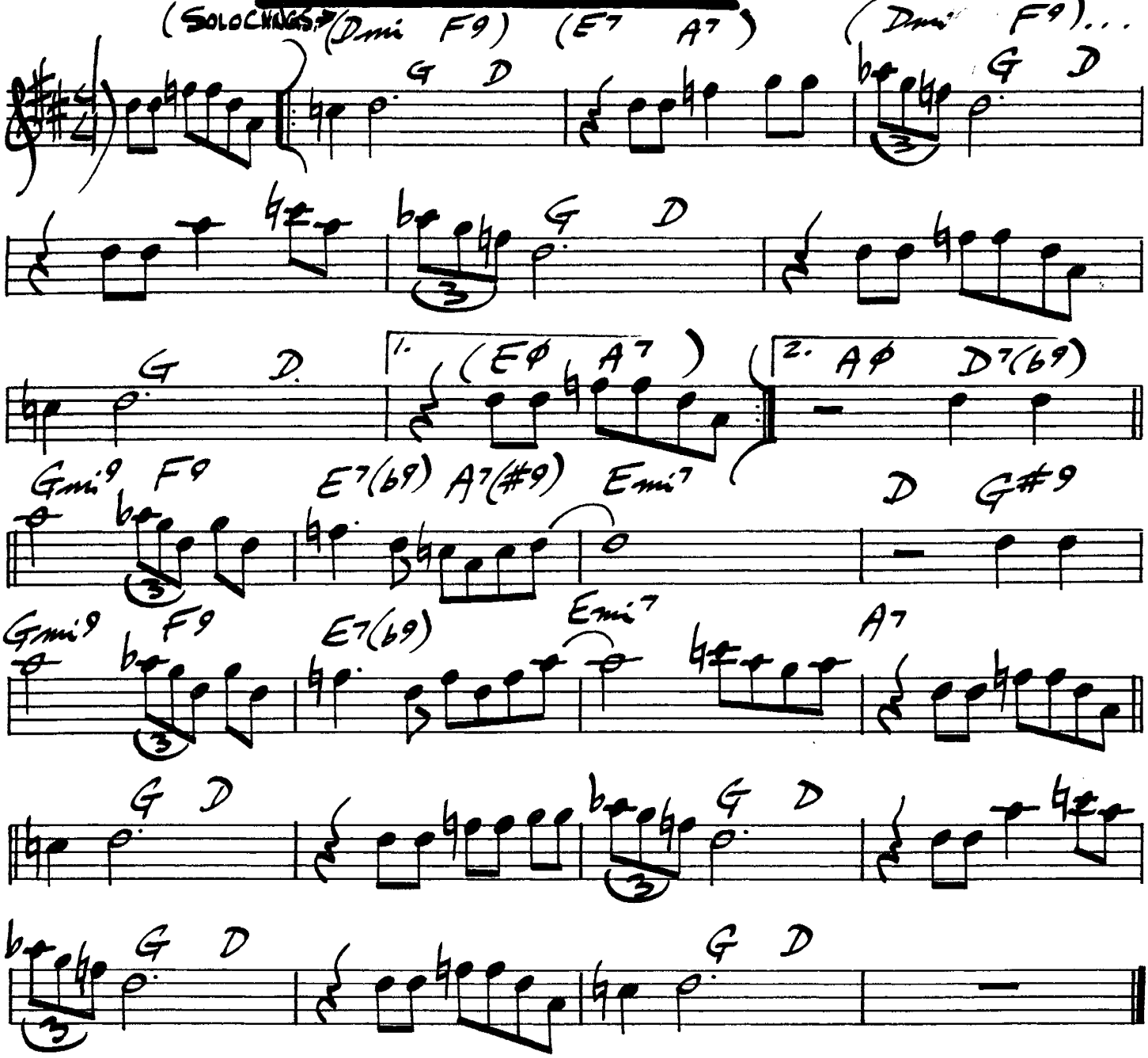

(FAST LATIN)

MODESTY BLUES

CAL TJADER

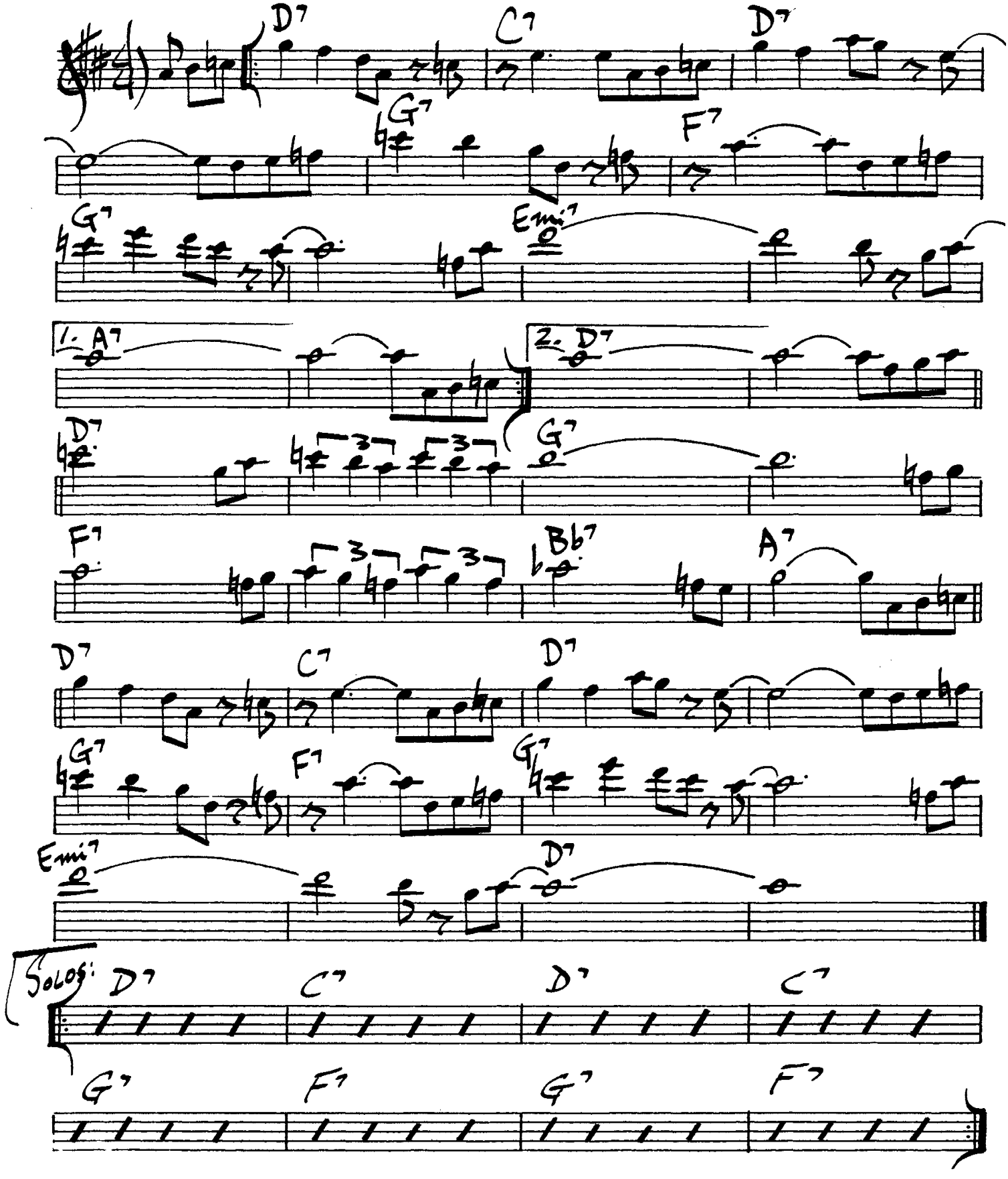

242.

(BALLAD)

MONK'S MOOD

THELONIUS MONK

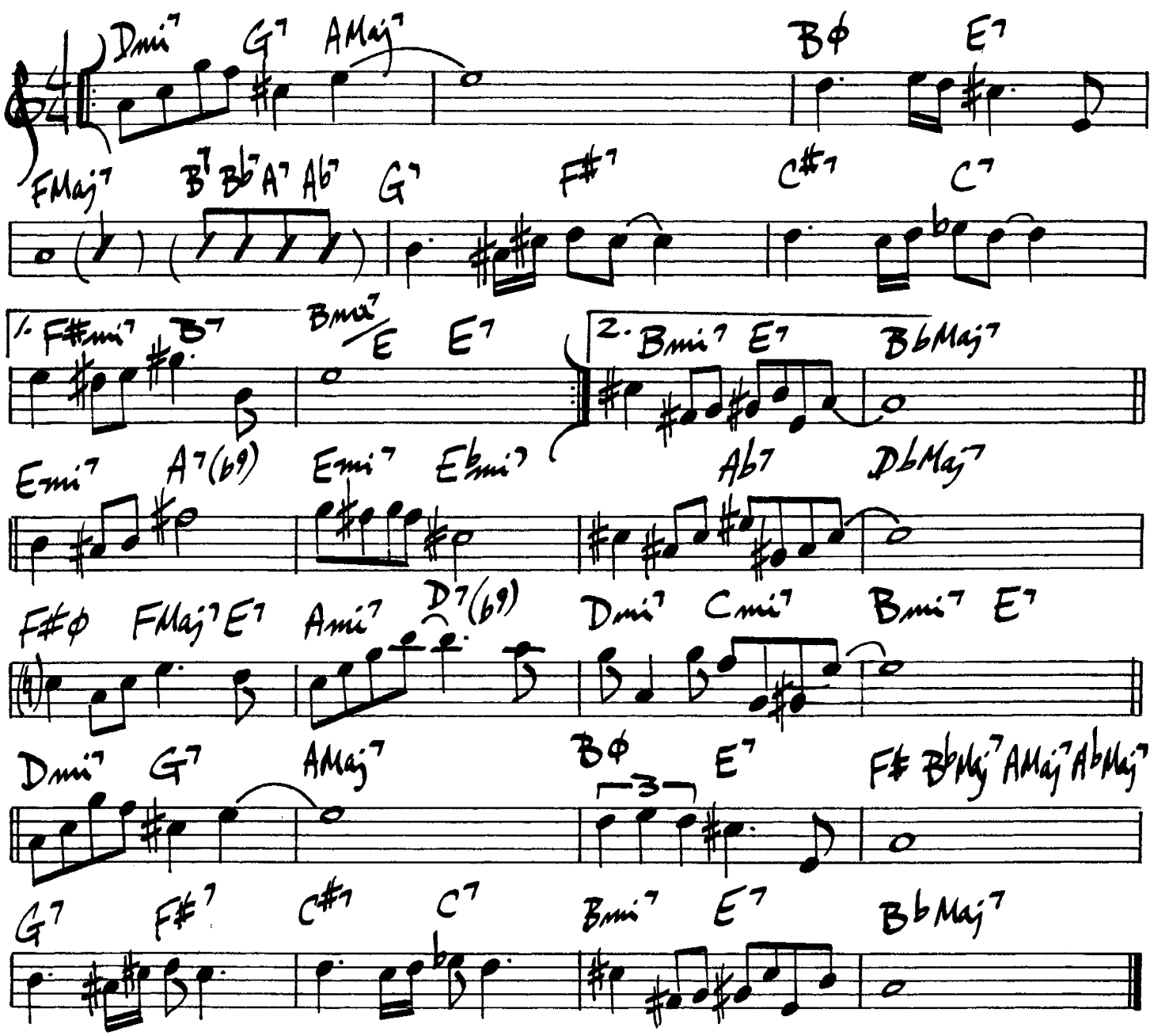

MONK'S SPHERE

(MED. SLOW)

GARY McFARLAND

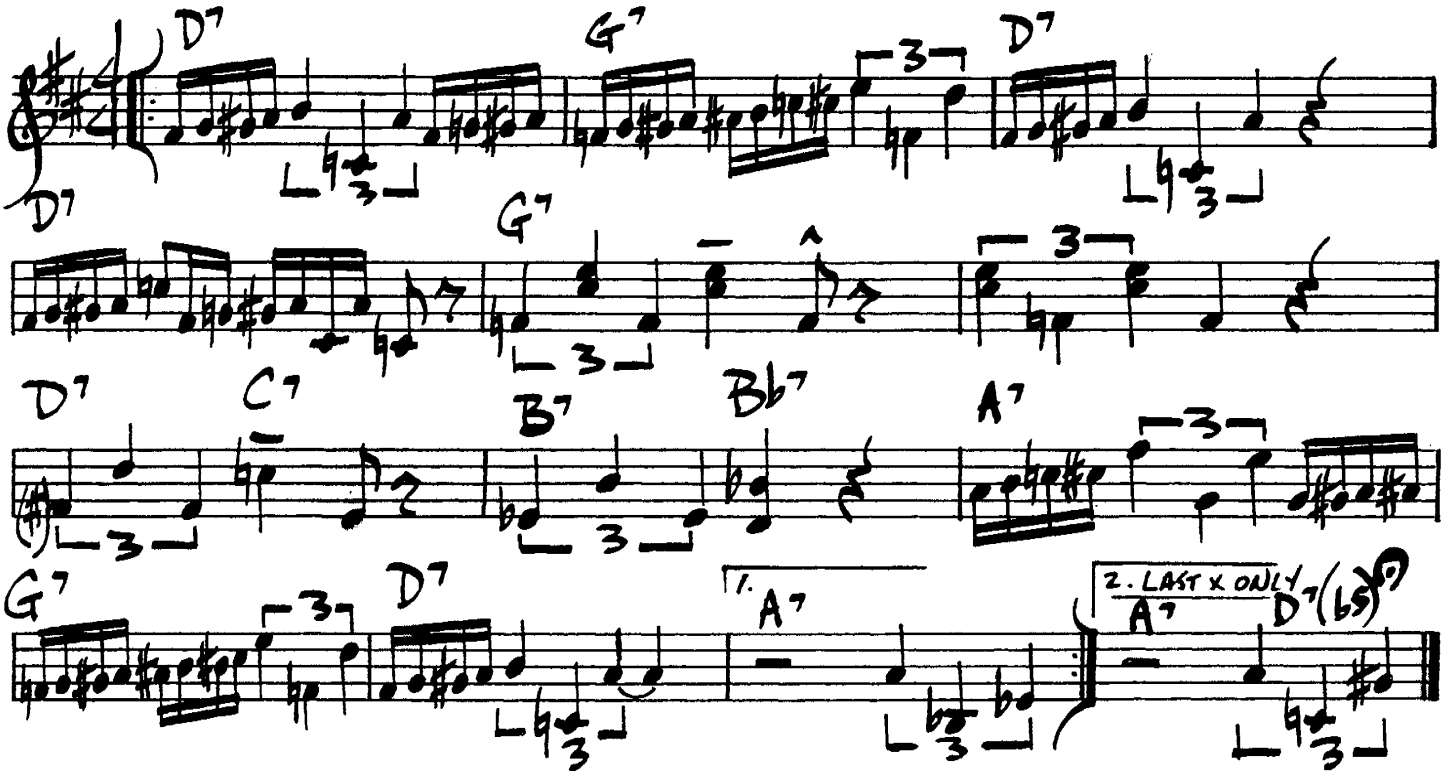

MYSTIC TOUCH

JOANNE BRACKEEN

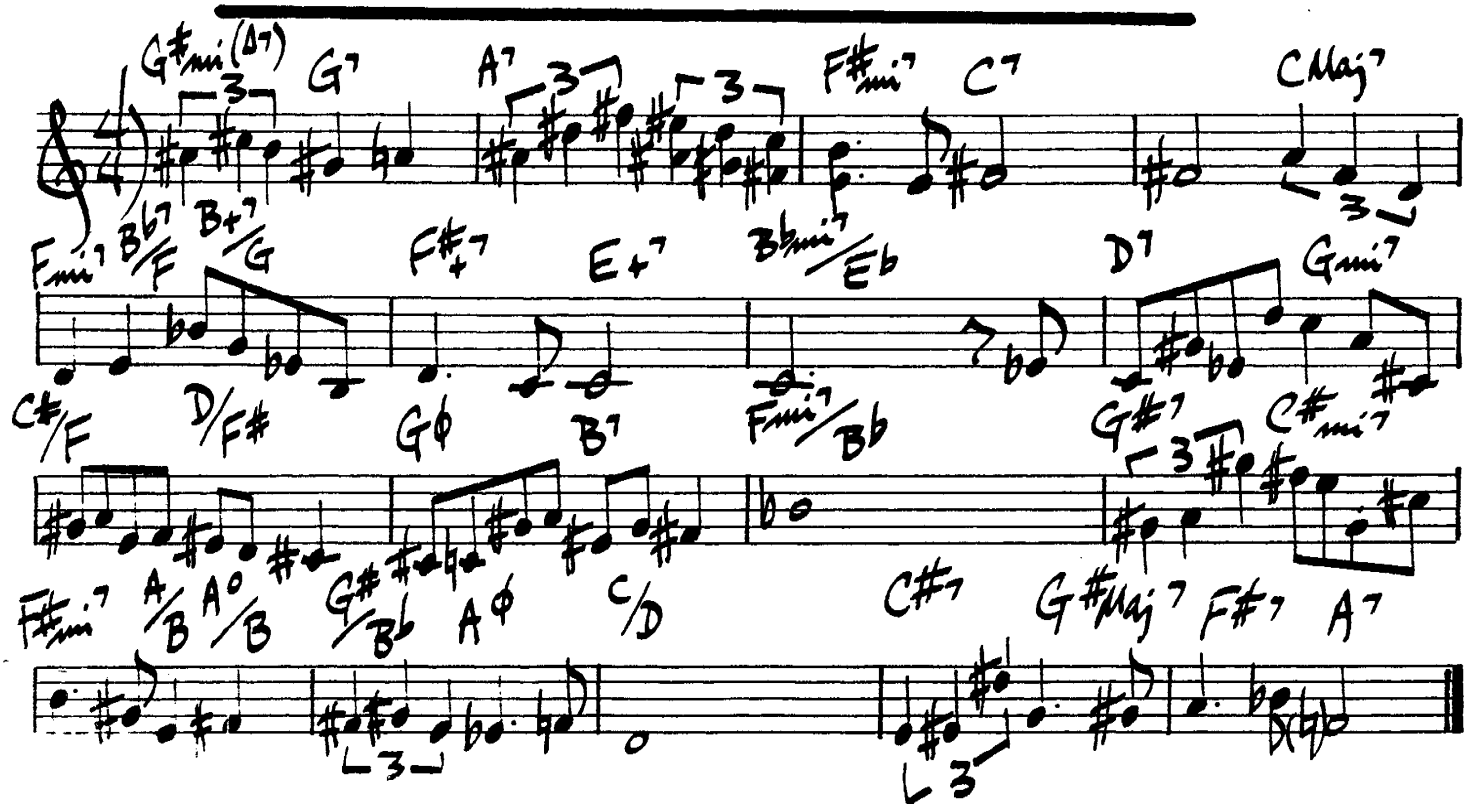

244.

MOONGLOW

SLOW(4)

WILL HUDSON
EDDIE DE LANGE
IRVING MILLS

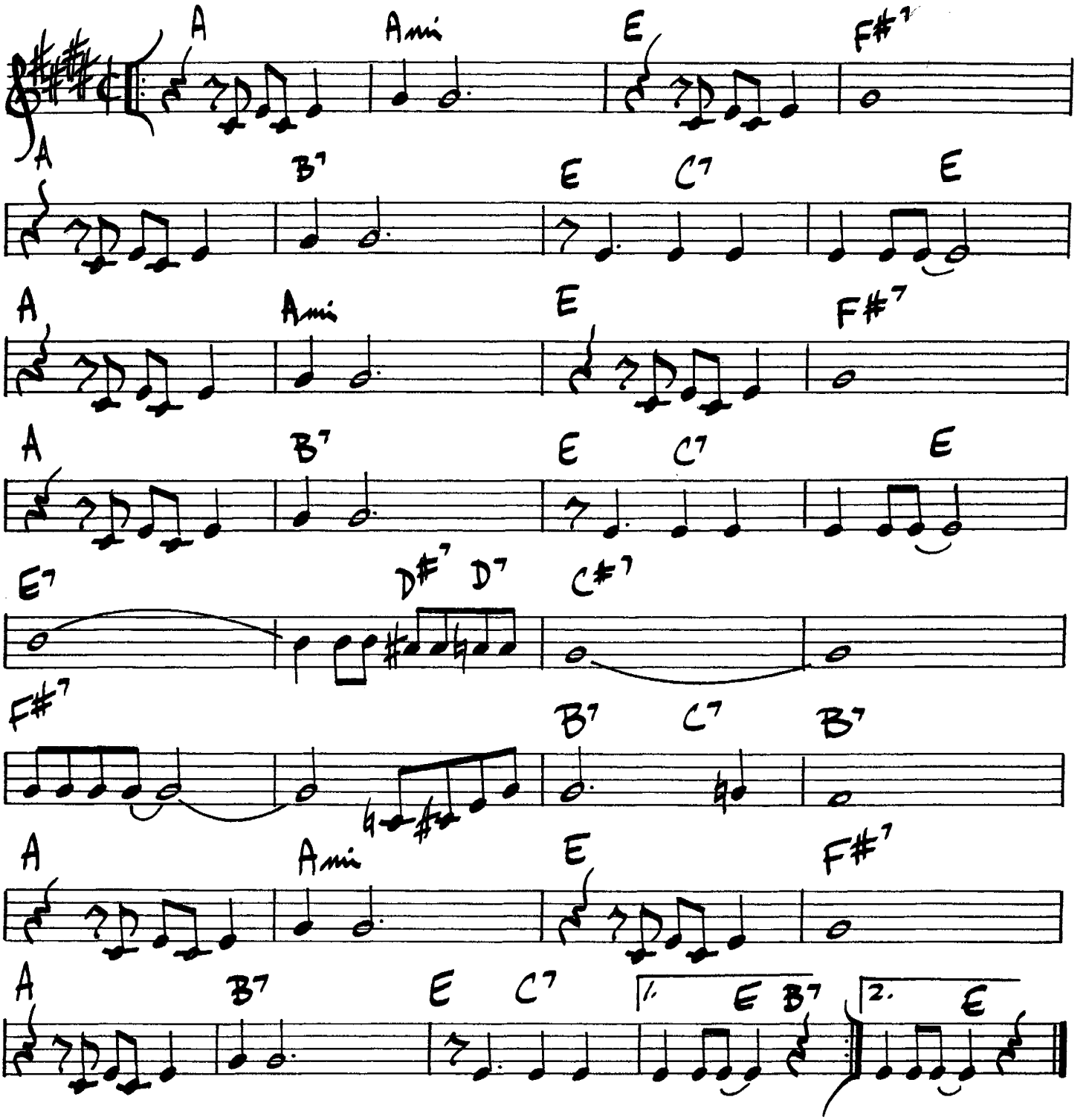

MOONRAYS

HORACE SILVER

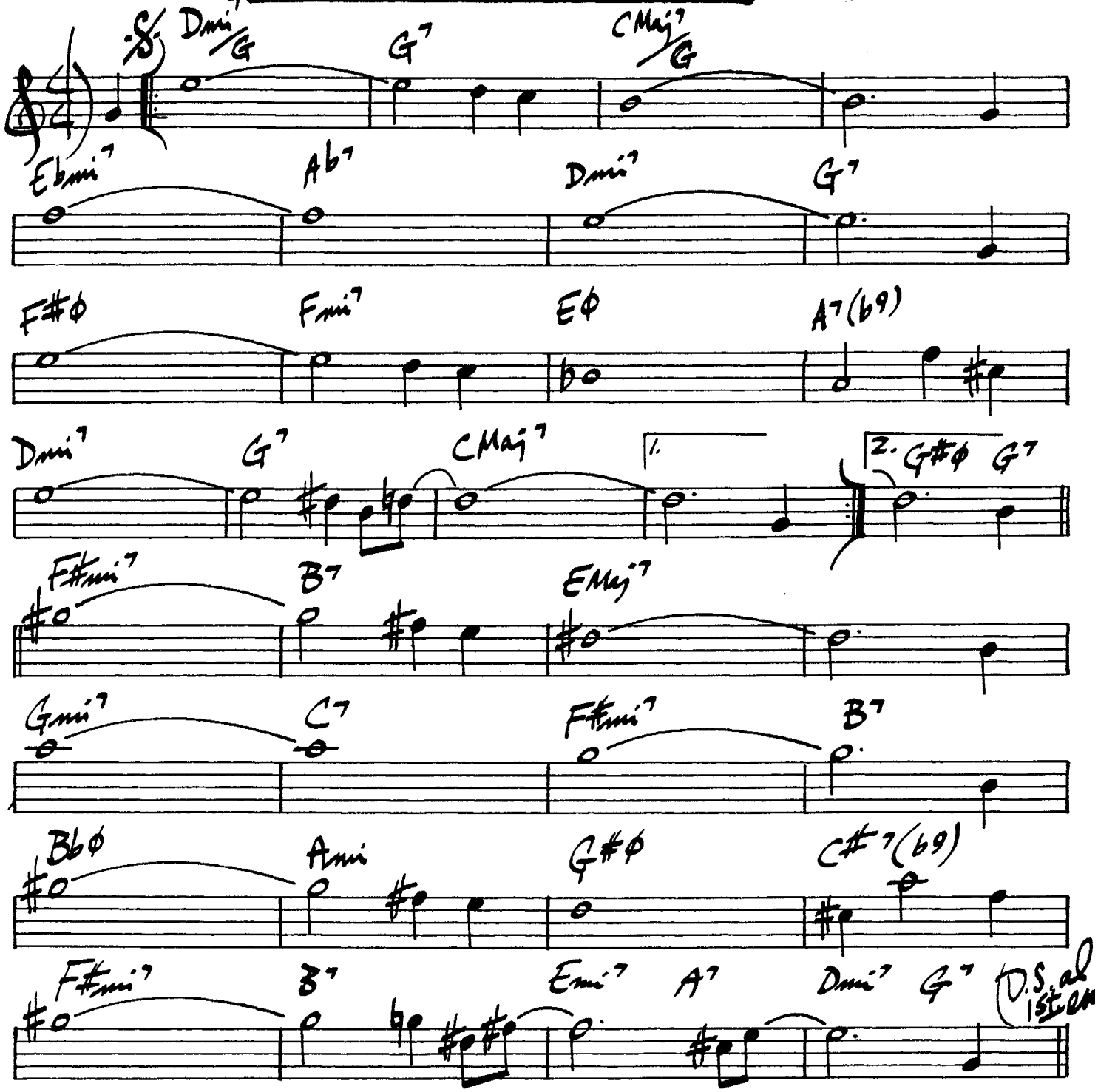

MOONTRANE

Woody Shaw

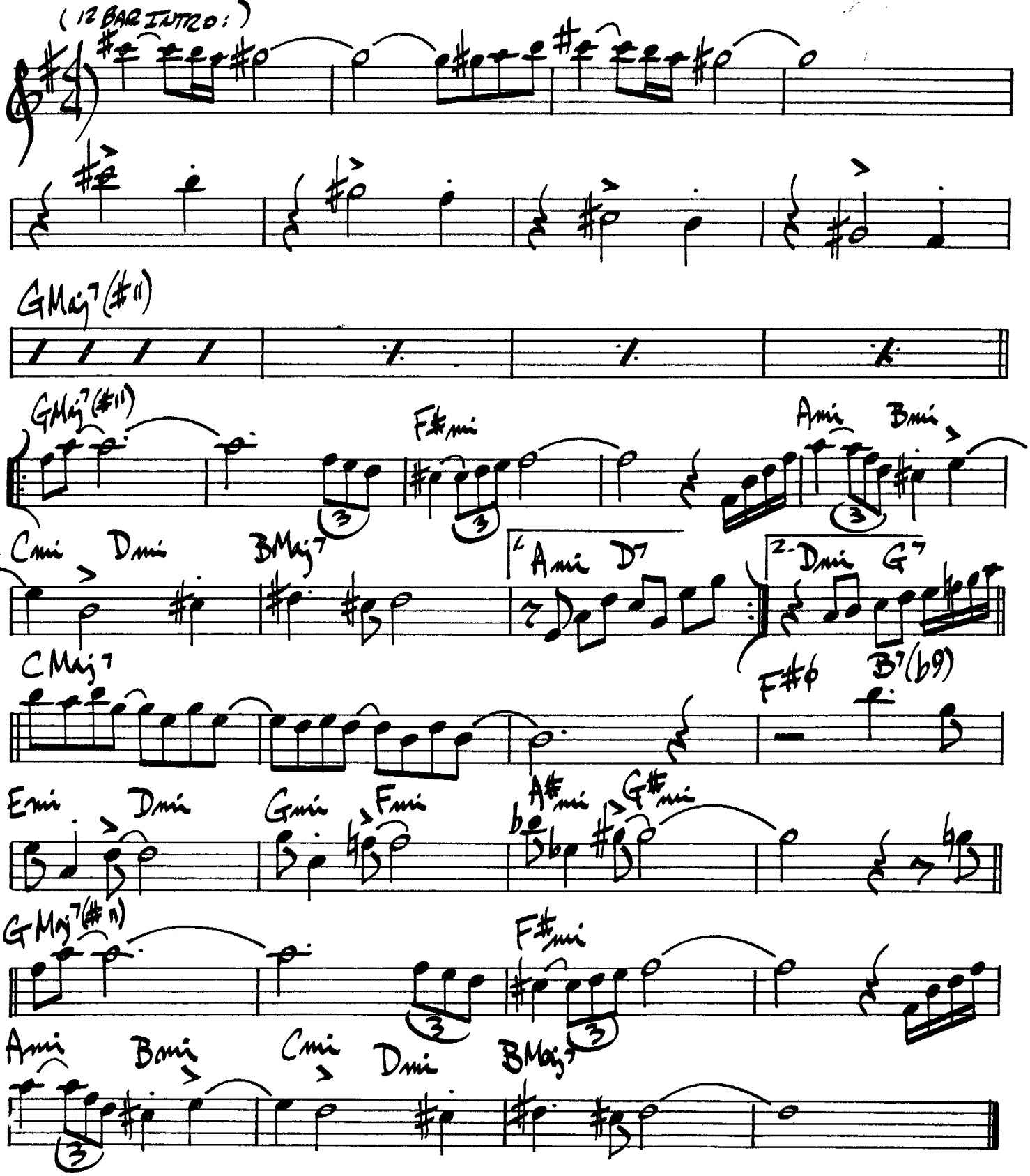

MOOSE THE MOOCHE

CHAS PARKER

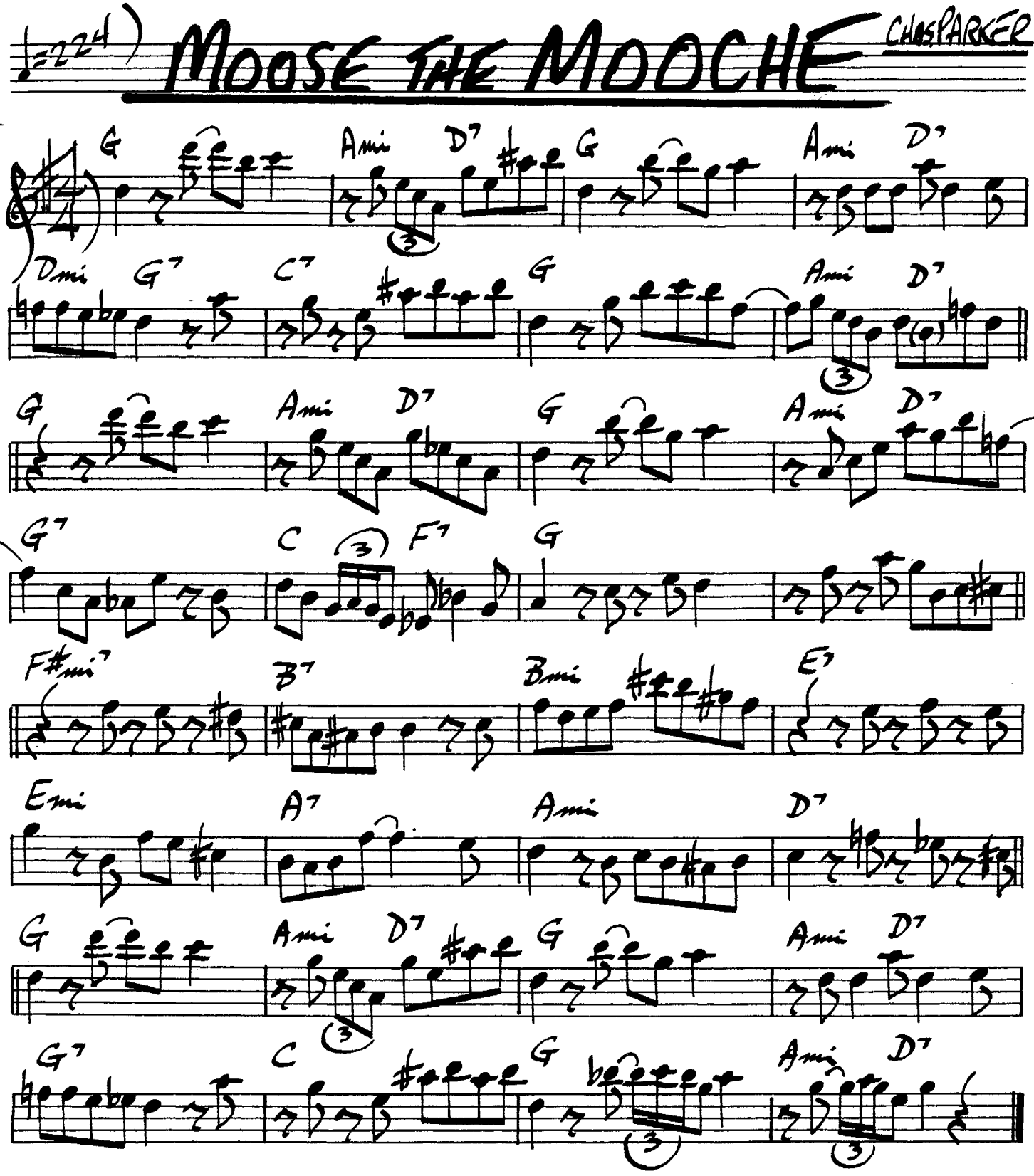

MORNING

CLAIRE FISCHER

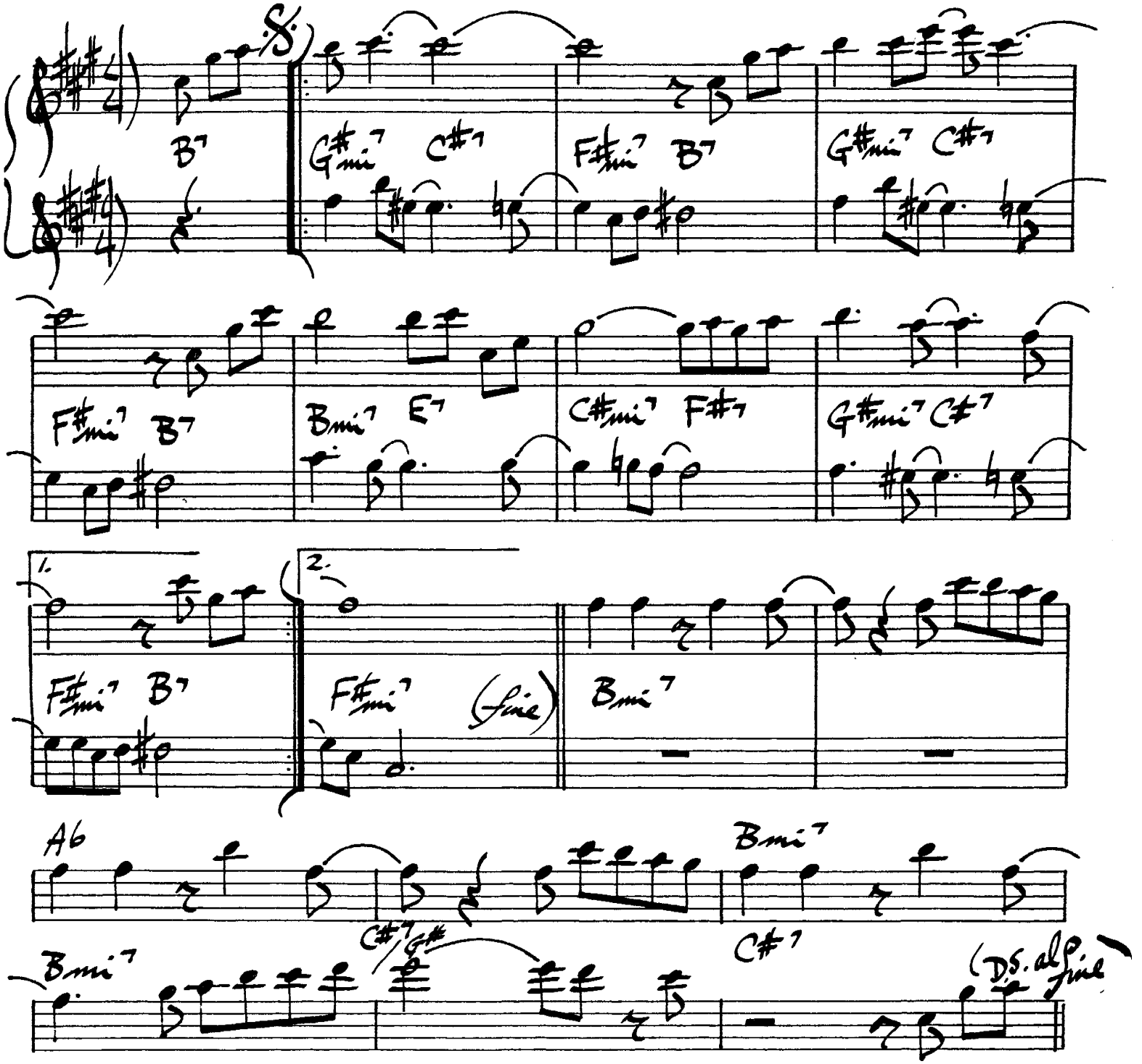

MOTEN'S SWING

BENNY MOTEN

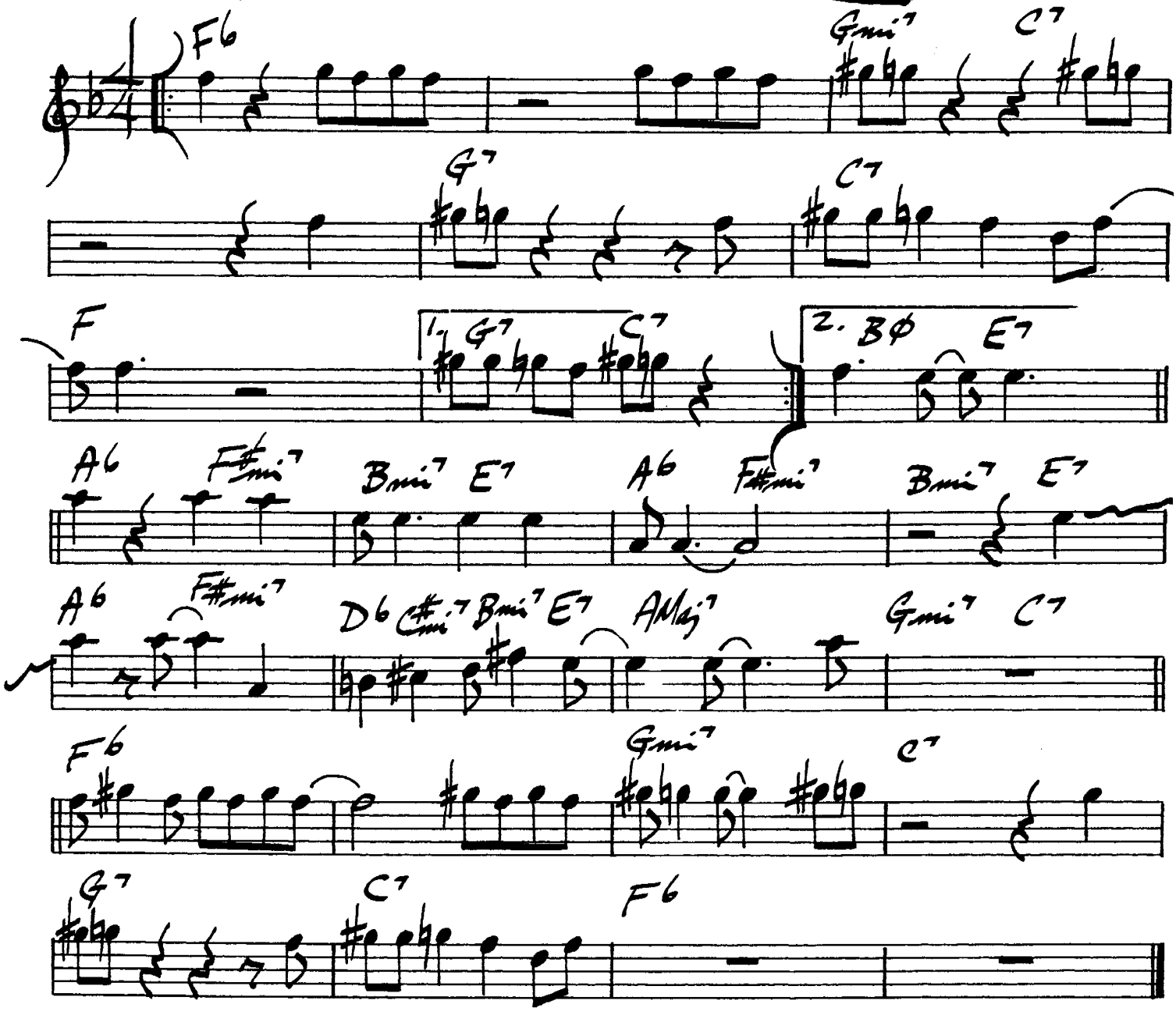

250.

MOVE

DENZIL BEST

(FAST)

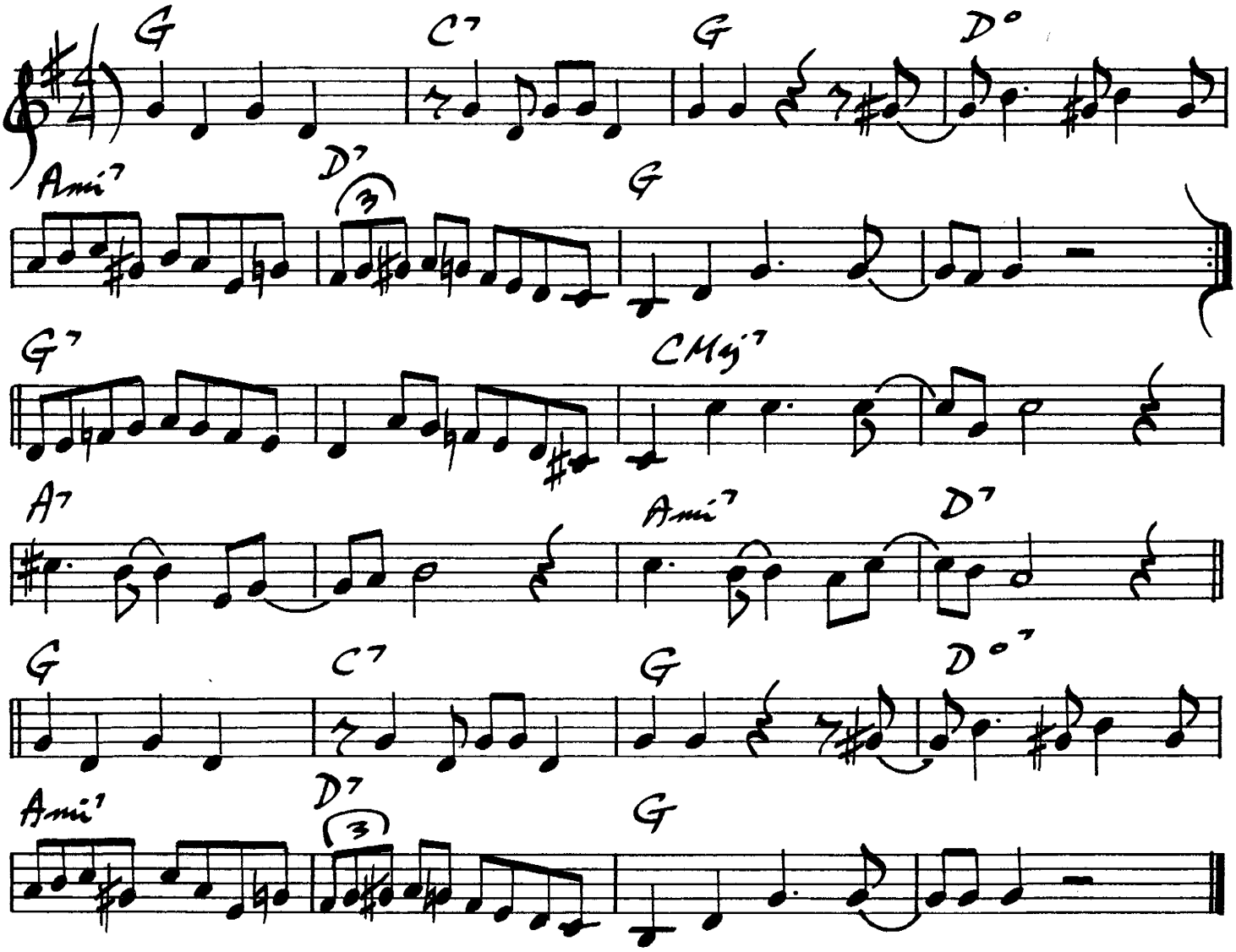

MILES DAVIS - "PRE BIRTH OF THE COOL"

DEXTER GORDON - "MOVE"

MOVING OUT

SONNY ROLLINS

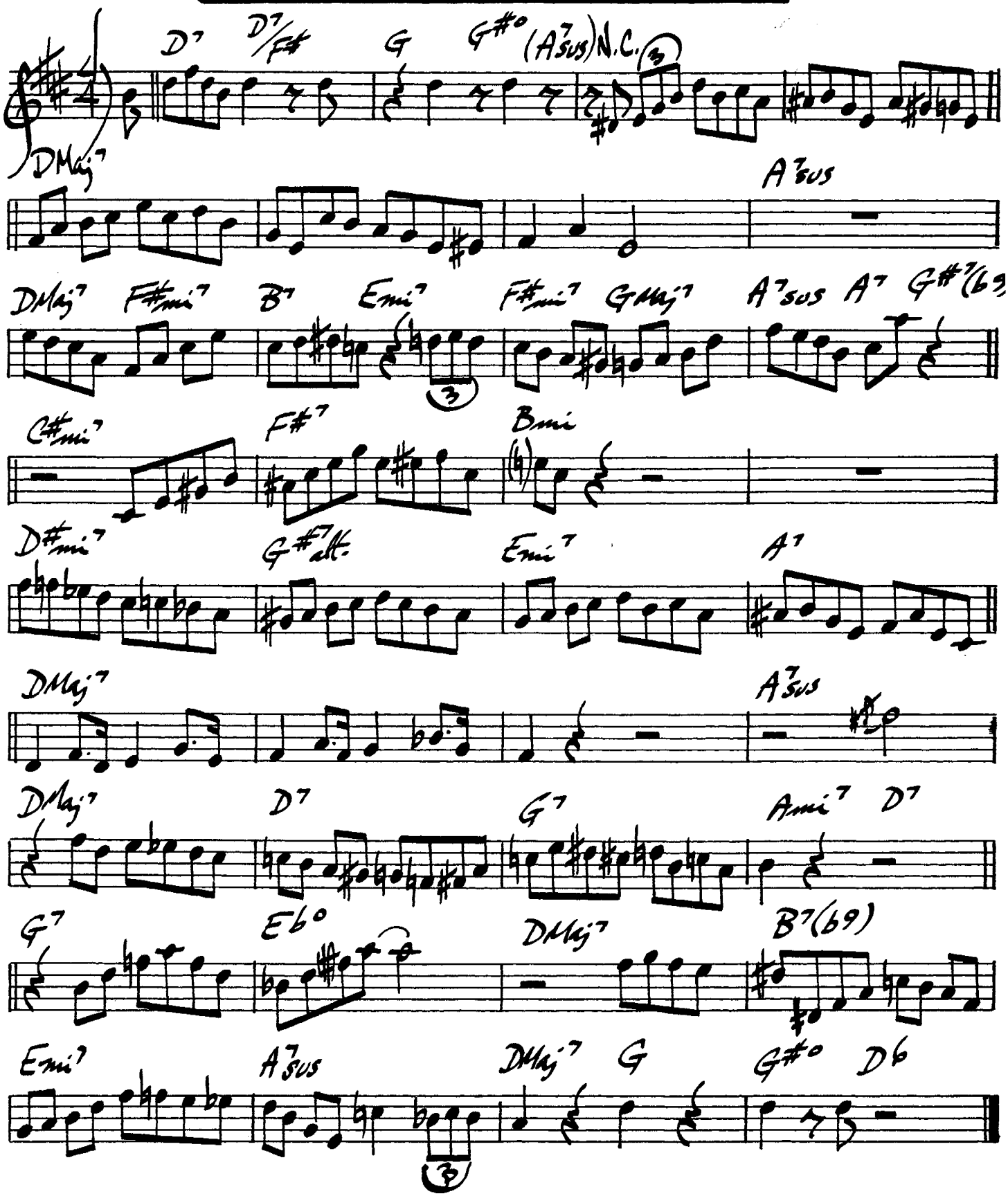

THEME FROM: MR. BROADWAY

(BRIGHT)

D. BRUBECK

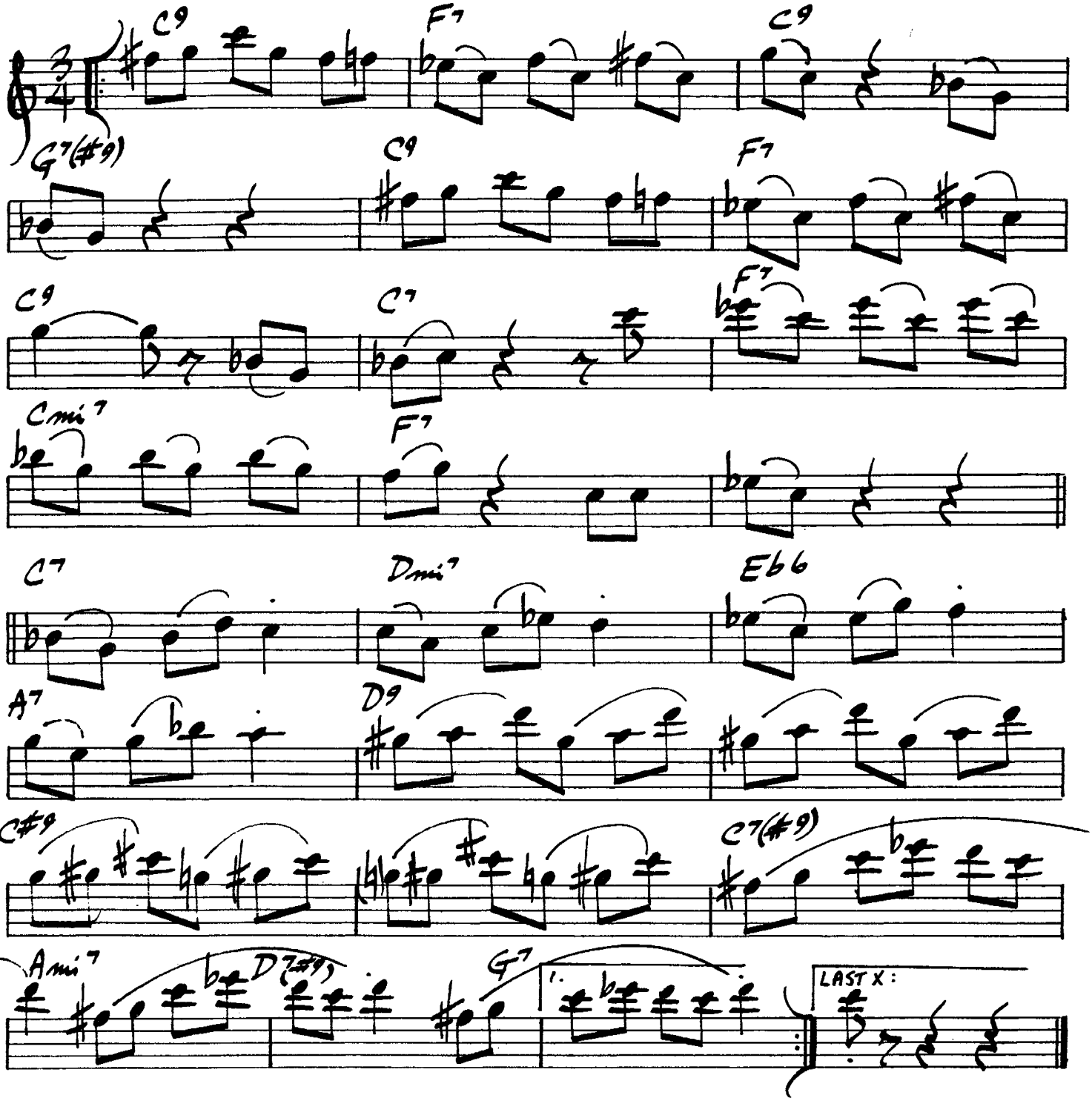

MR. JONES

ELVIN JONES

(MED. SWING)

(F#mi7)

(SOLOS: F#mi7)

Bmi7 | | F#mi7 | |

D7 | C#7(#9) | F#mi7 | G#ø C#7(#9) |

254.

MR. MAGIC

GROVER WASHINGTON

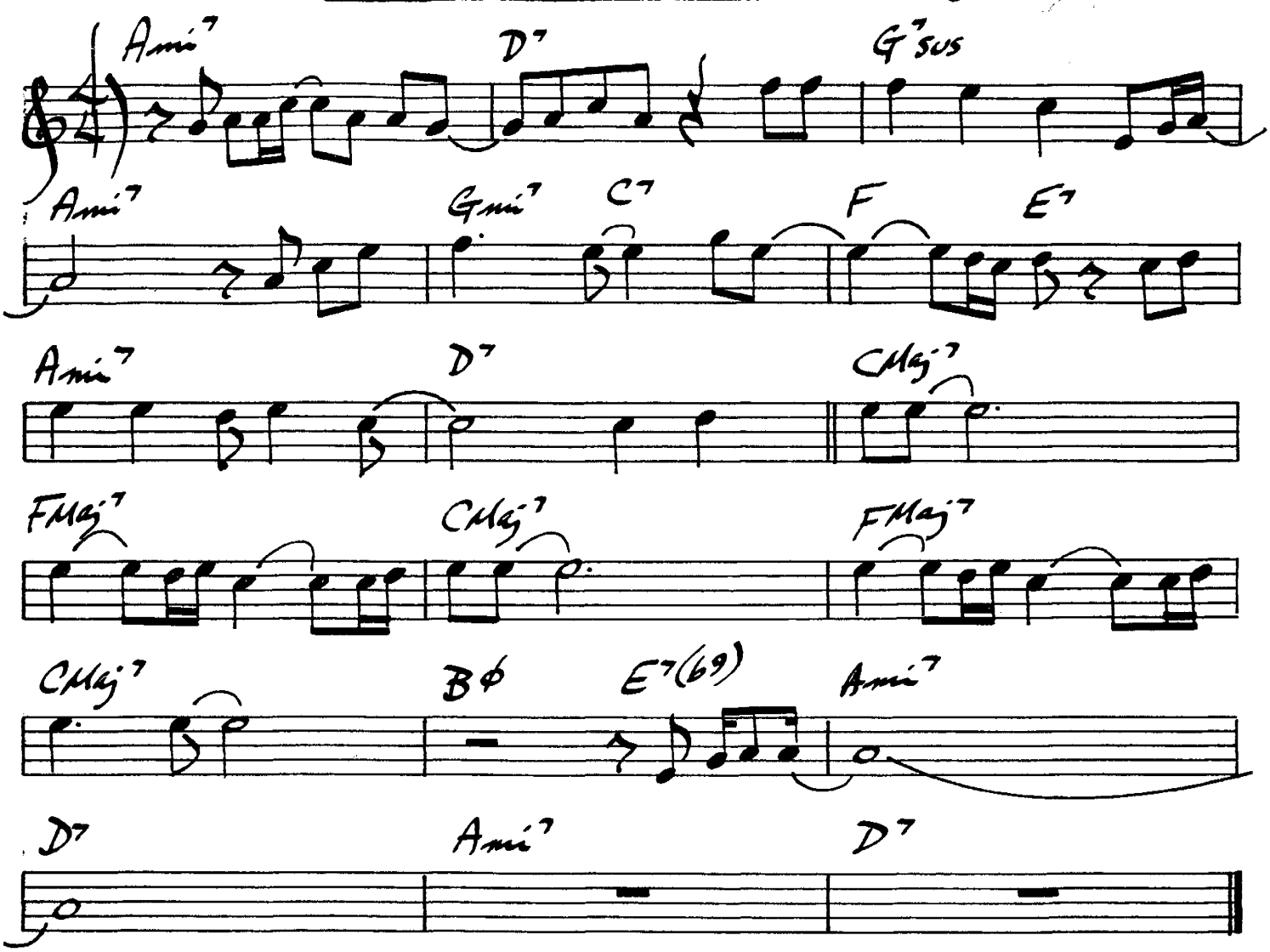

GROVER WASHINGTON - "MR. MAGIC"

MR. SIMS

JOHN COLTRANE

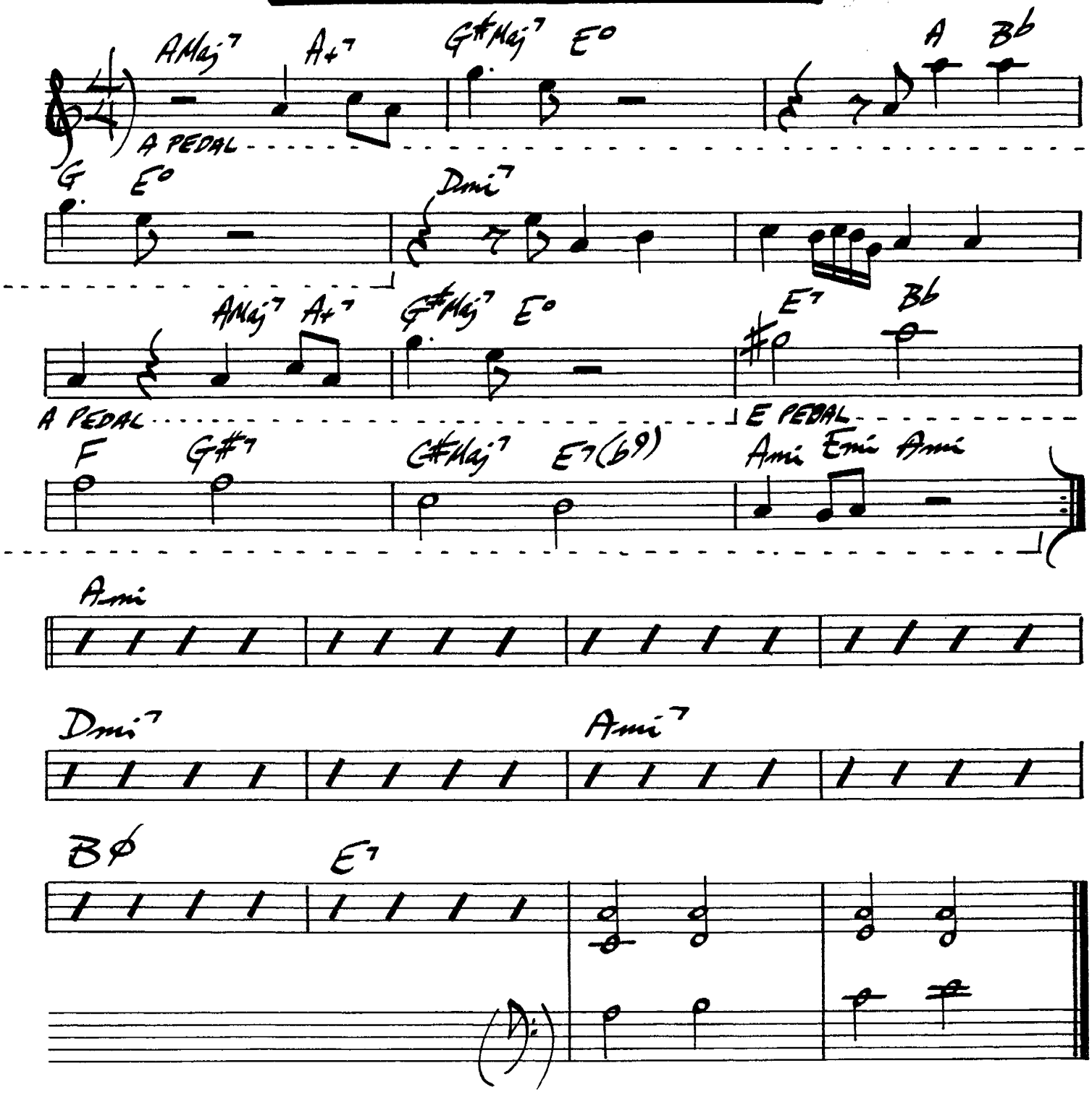

256.

MRS. MINIVER

DEXTER GORDON

(MED. SWING)

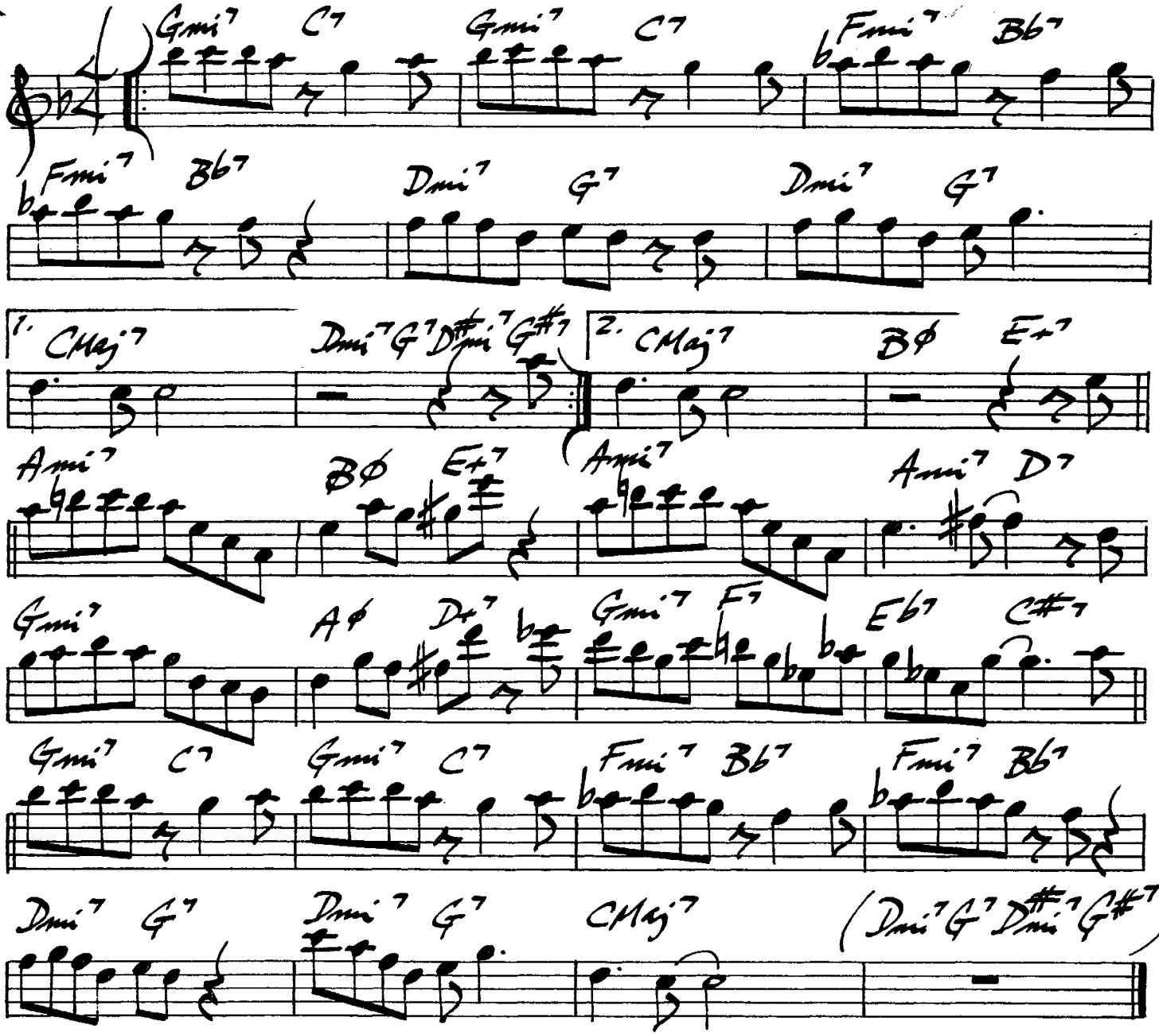

MUEZZIN'

PEPPER ADAMS

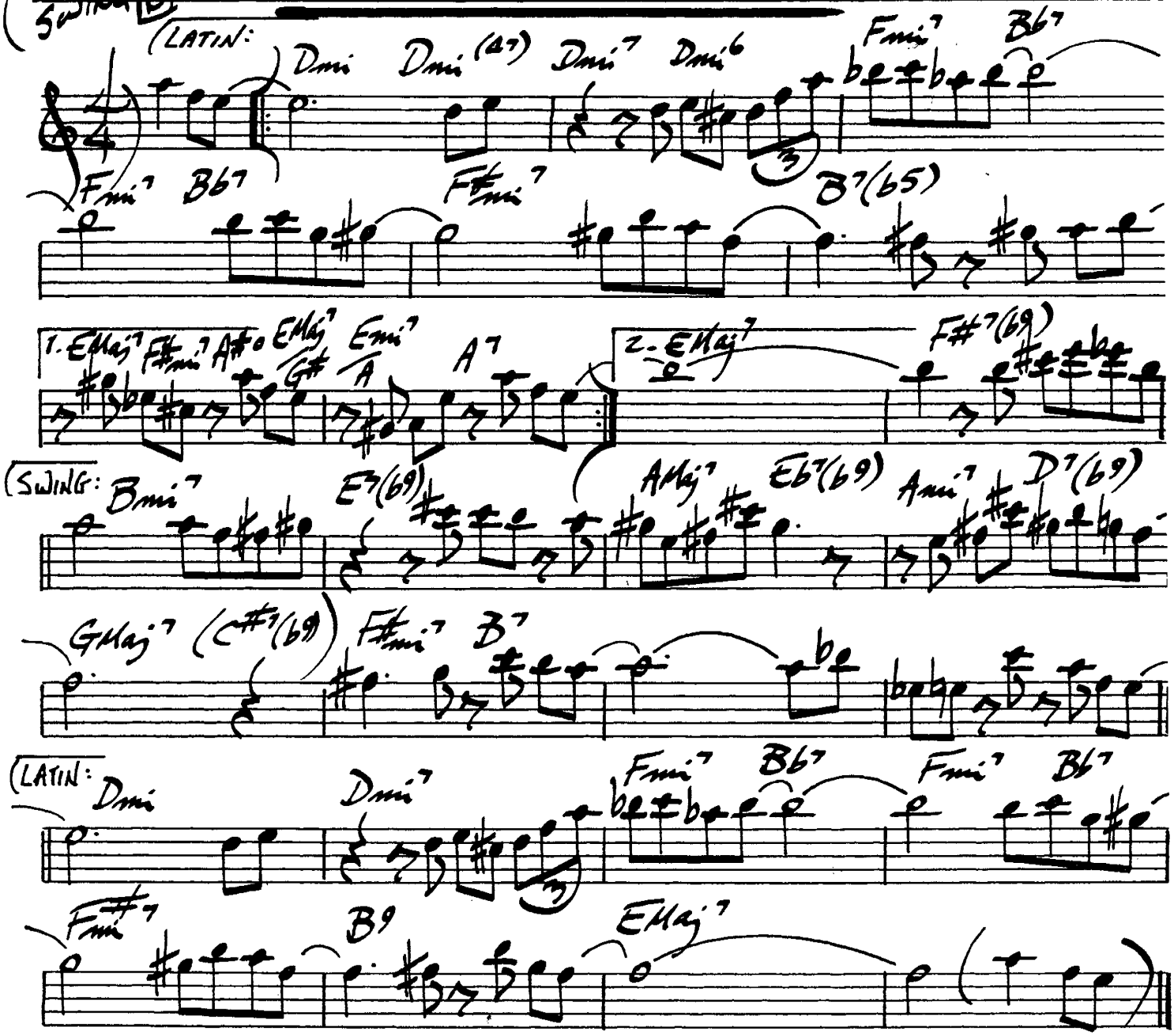

MY LITTLE SUEDE SHOES

CHARLIE PARKER

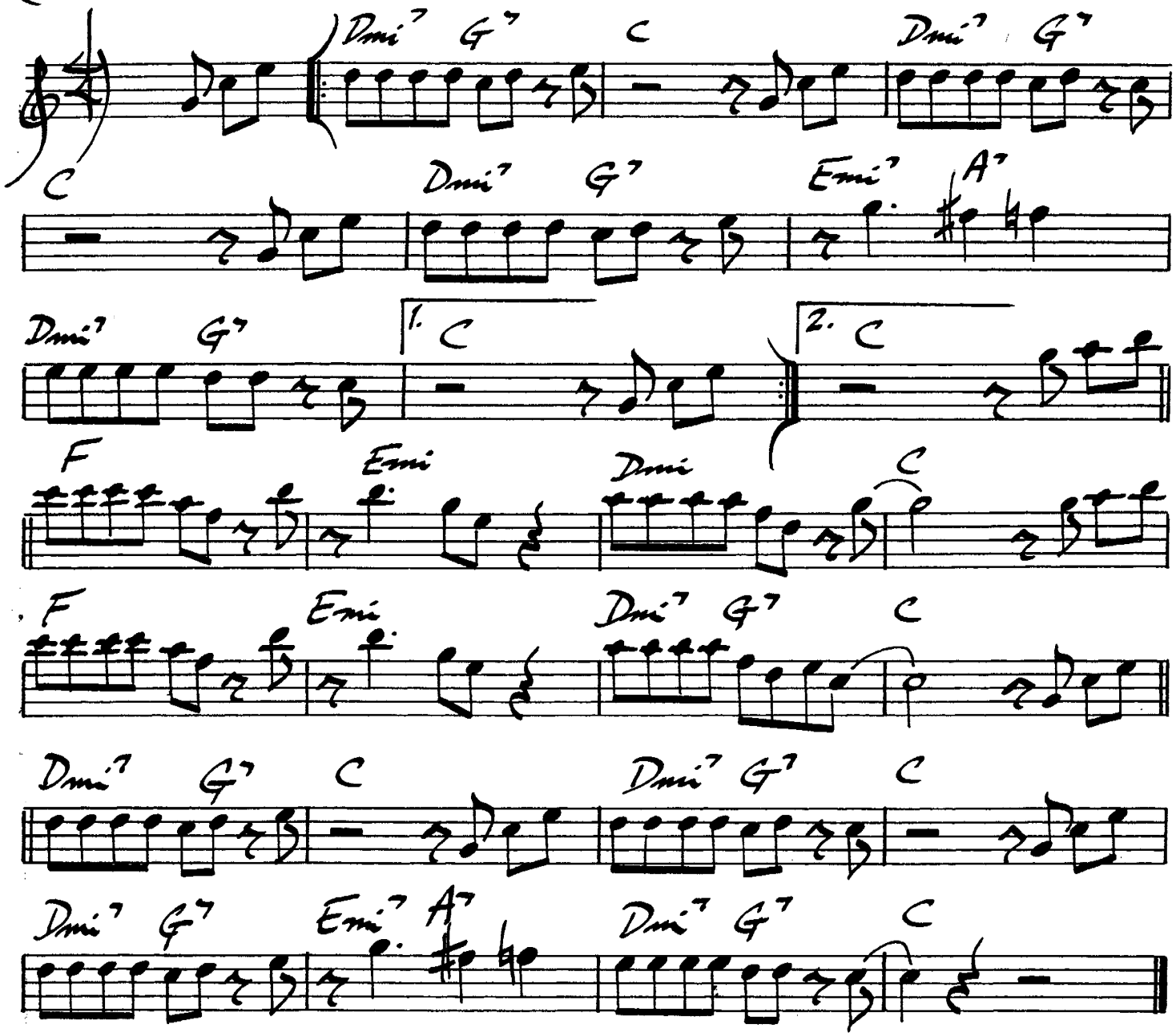

CHARLIE PARKER – "VERVE #8000 #2515

MY OLD FLAME

(BALLAD)

JOHNSON
COSLOW

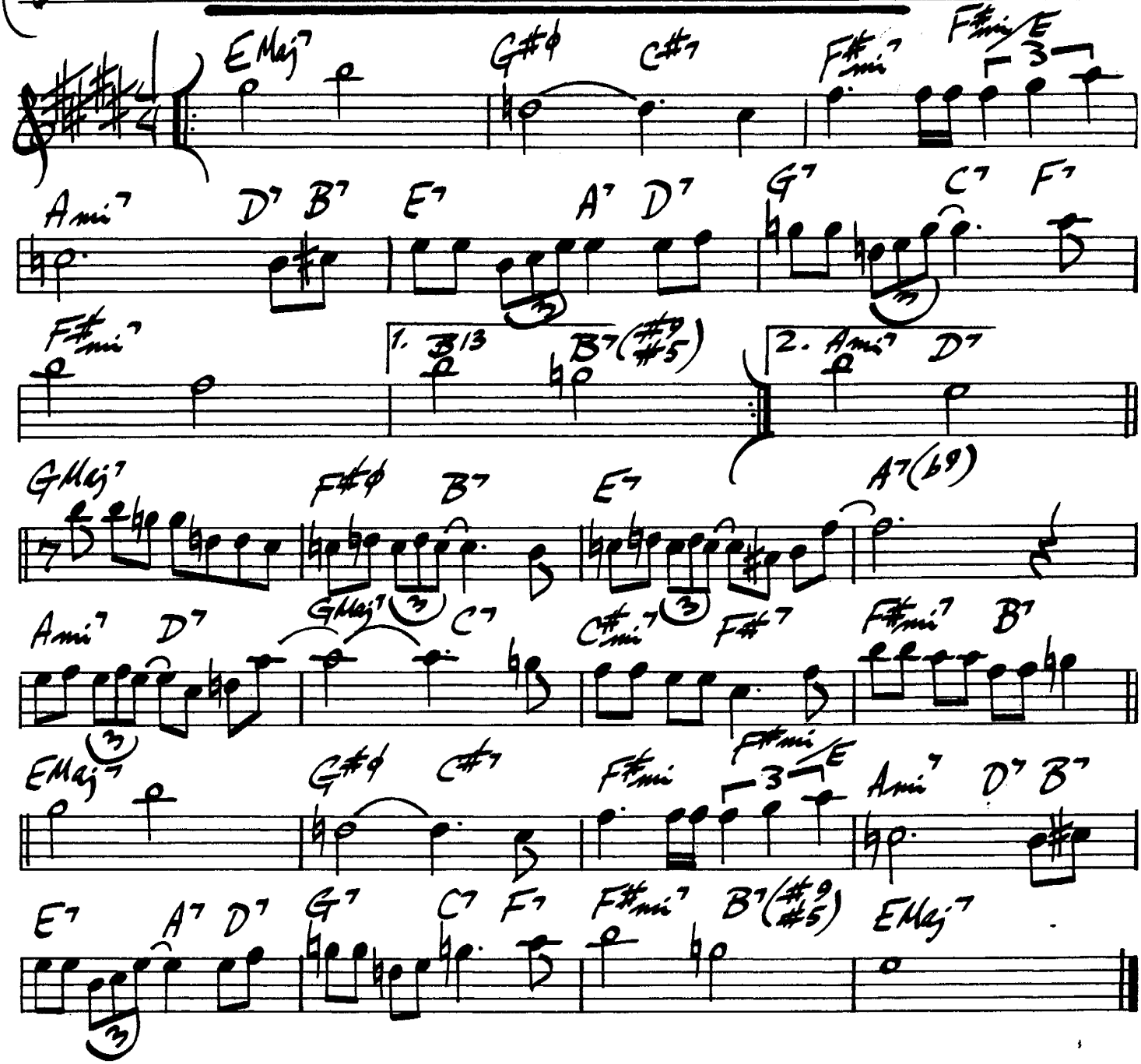

260.

NATURE BOY

MILES DAVIS

(SLOWLY)

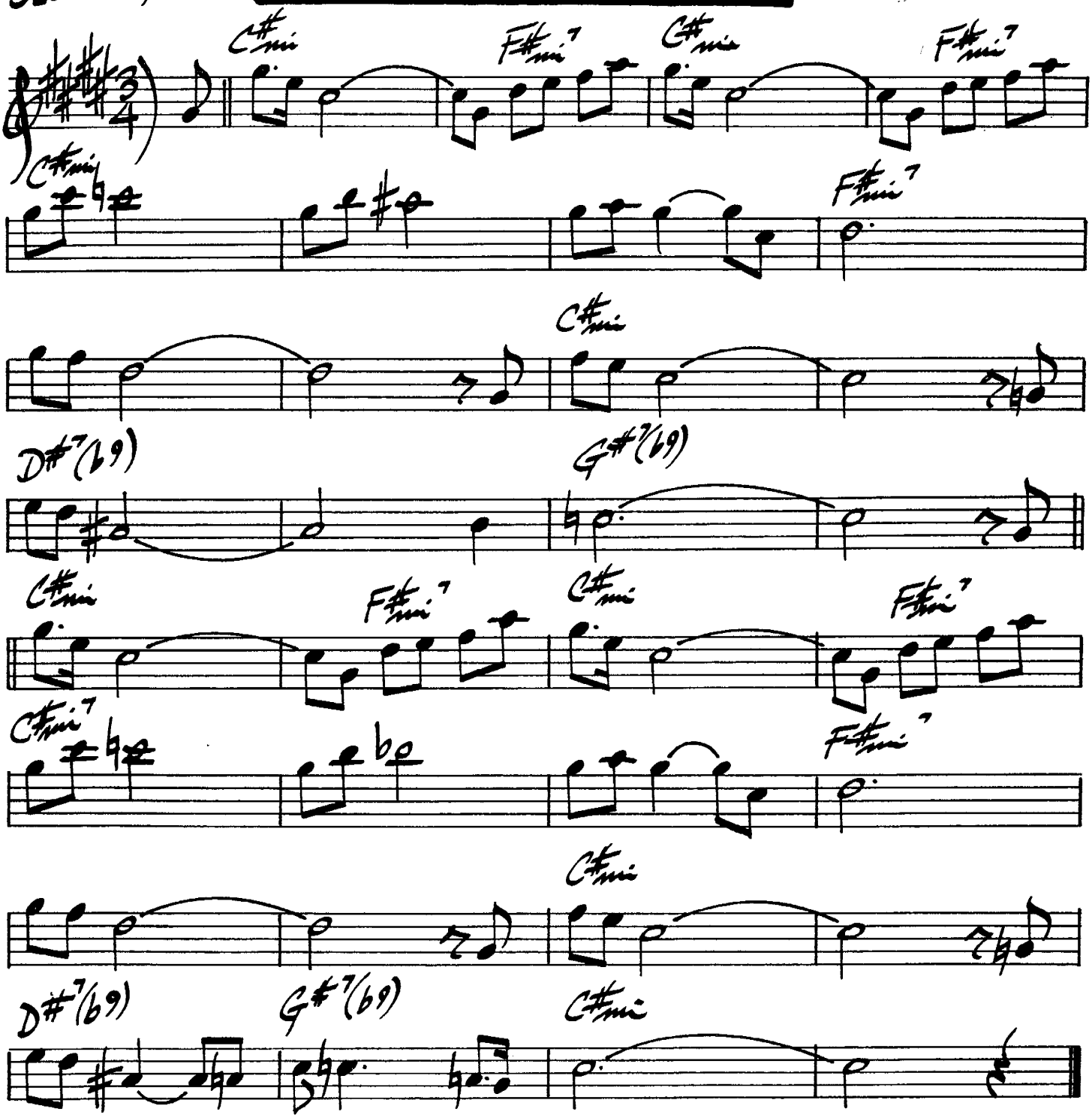

MILES DAVIS - "BLUE MOODS"

THE NEARNESS OF YOU

H. CARMICHAEL
N. WASHINGTON

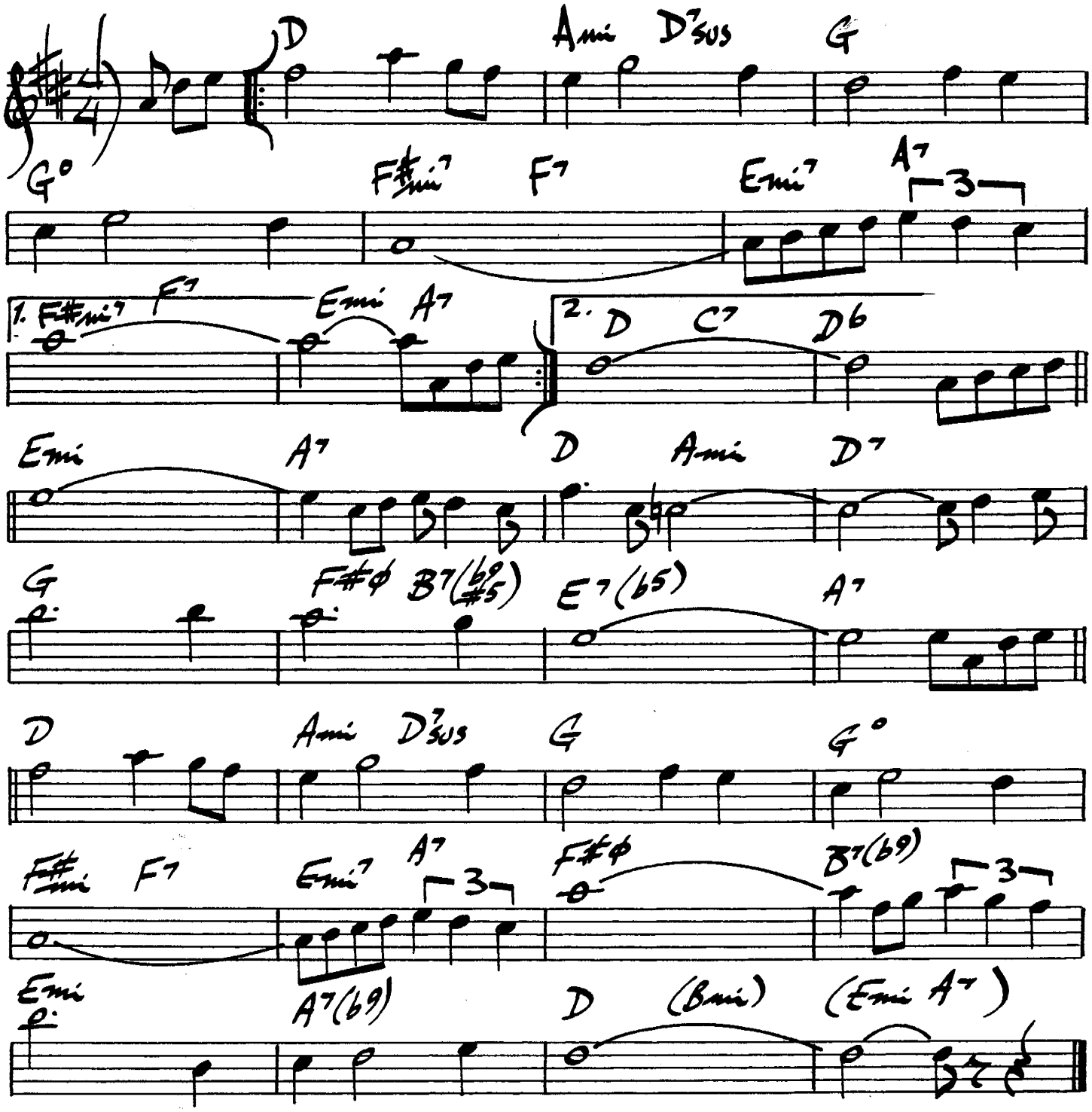

ARNETT COBB - "THE WILDMAN FROM TEXAS"
MILT JACKSON - "OPUS DE FUNK"

MED. SWING

A NEW THING

SLIDE HAMPTON

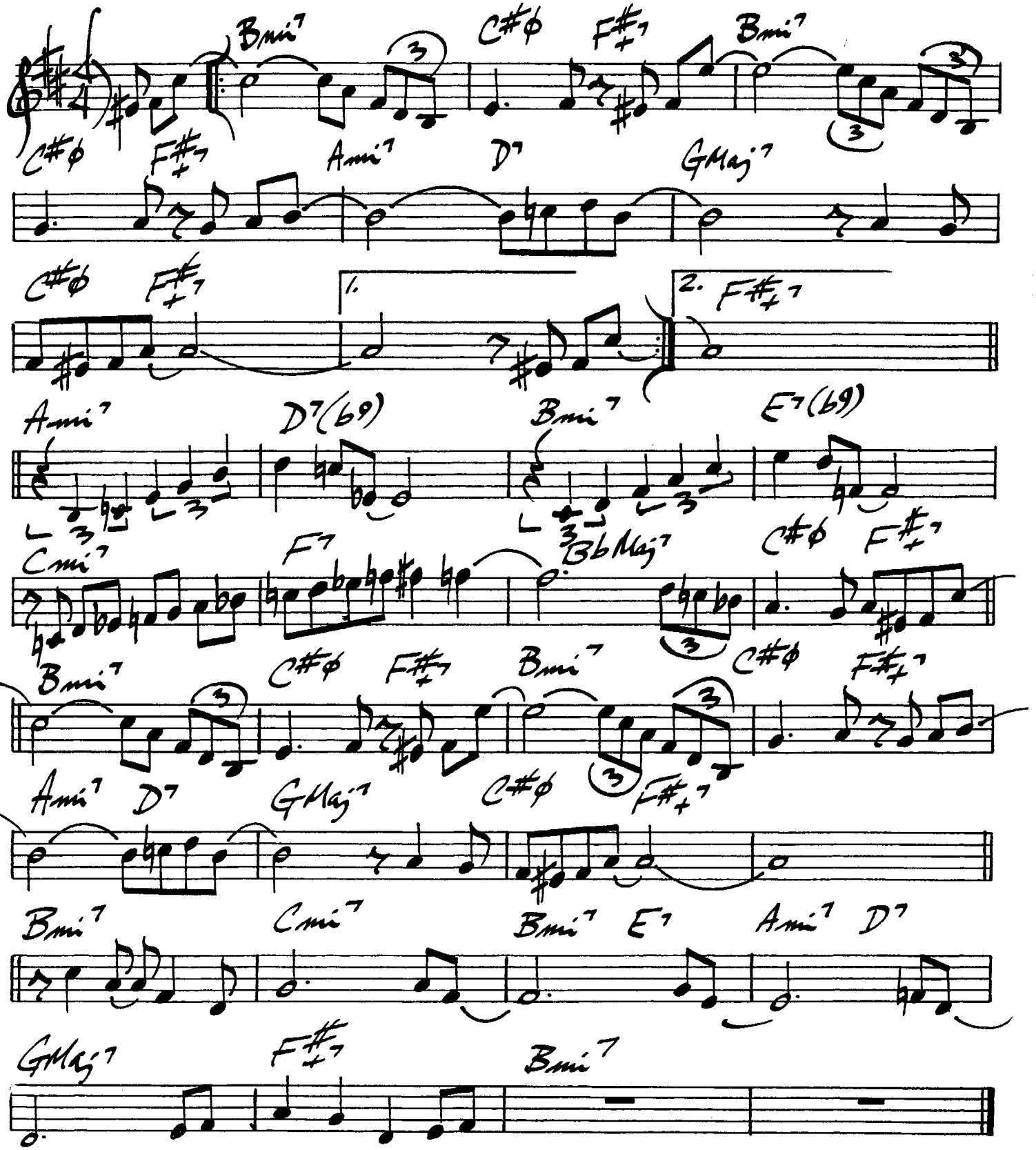

NO ME ESQUECA

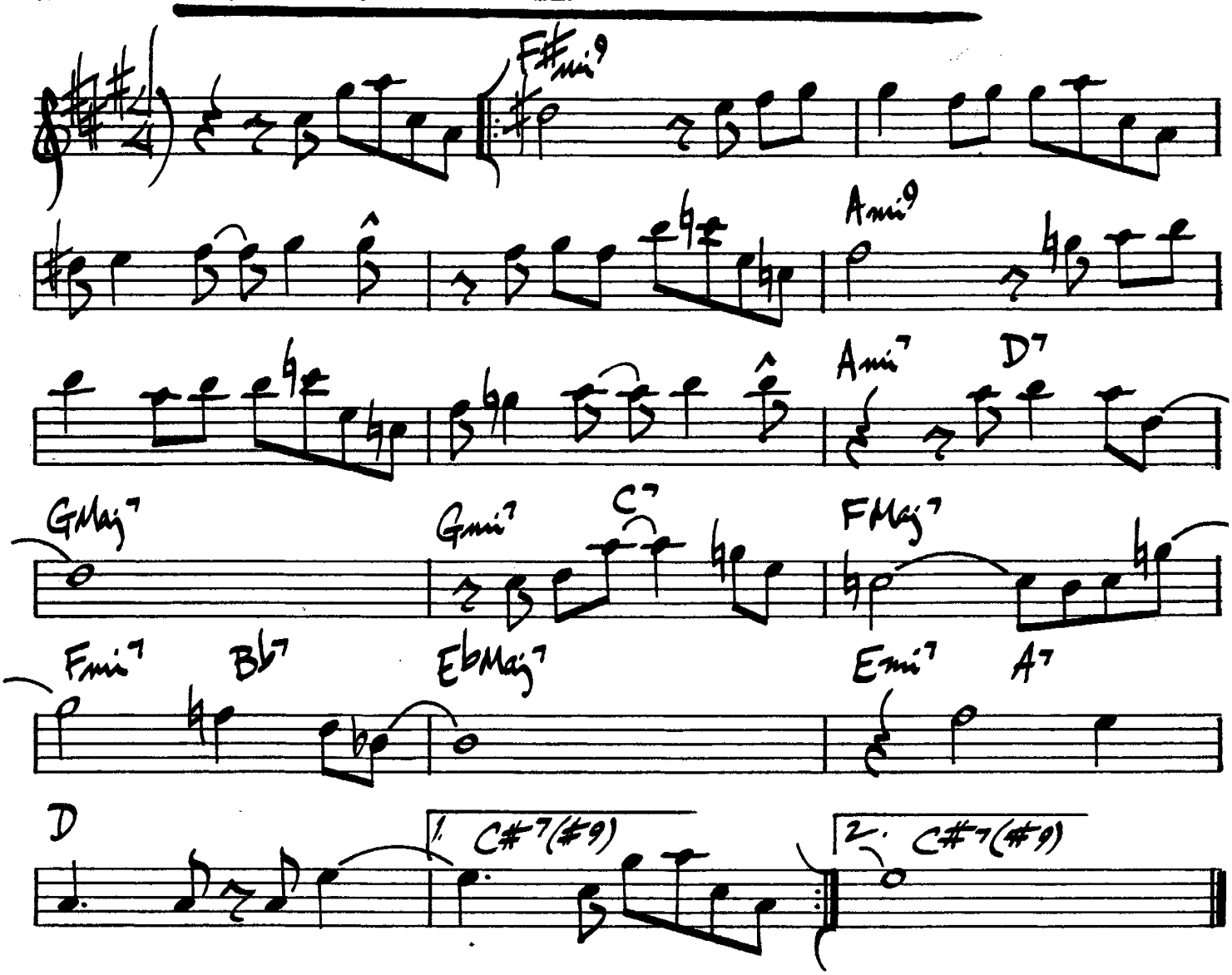

264.

NO MOE

SONNY ROLLINS

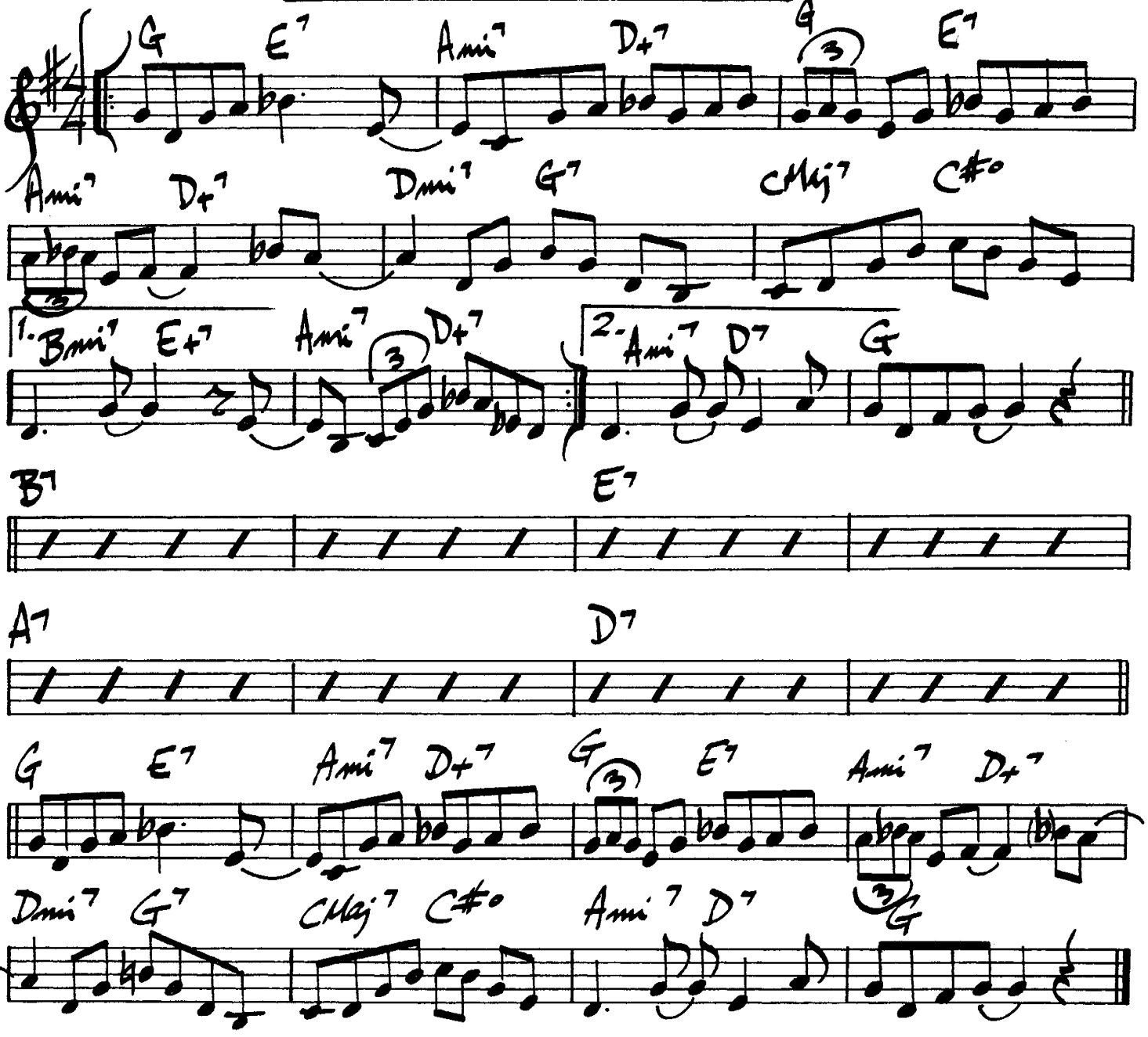

SONNY ROLLINS - "SONNY ROLLINS"

NANCY JOE

GERALD WILSON

(FAST)

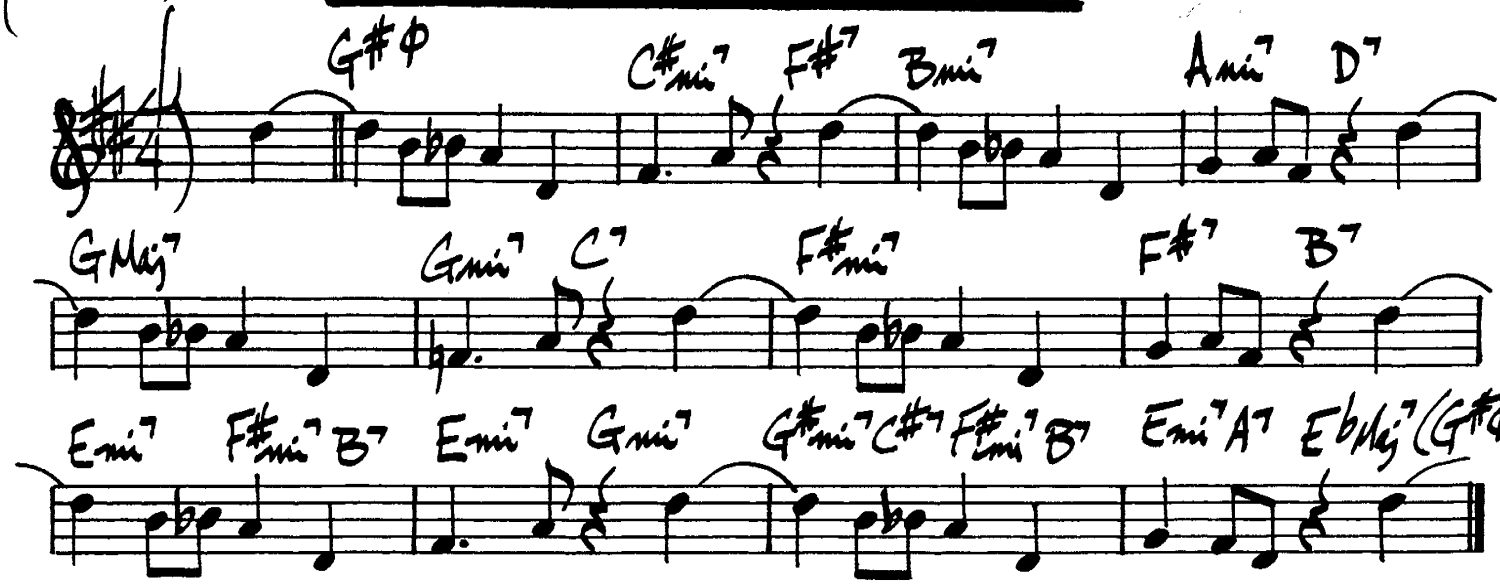

NOW'S THE TIME

CHARLIE PARKER

(♩=220)

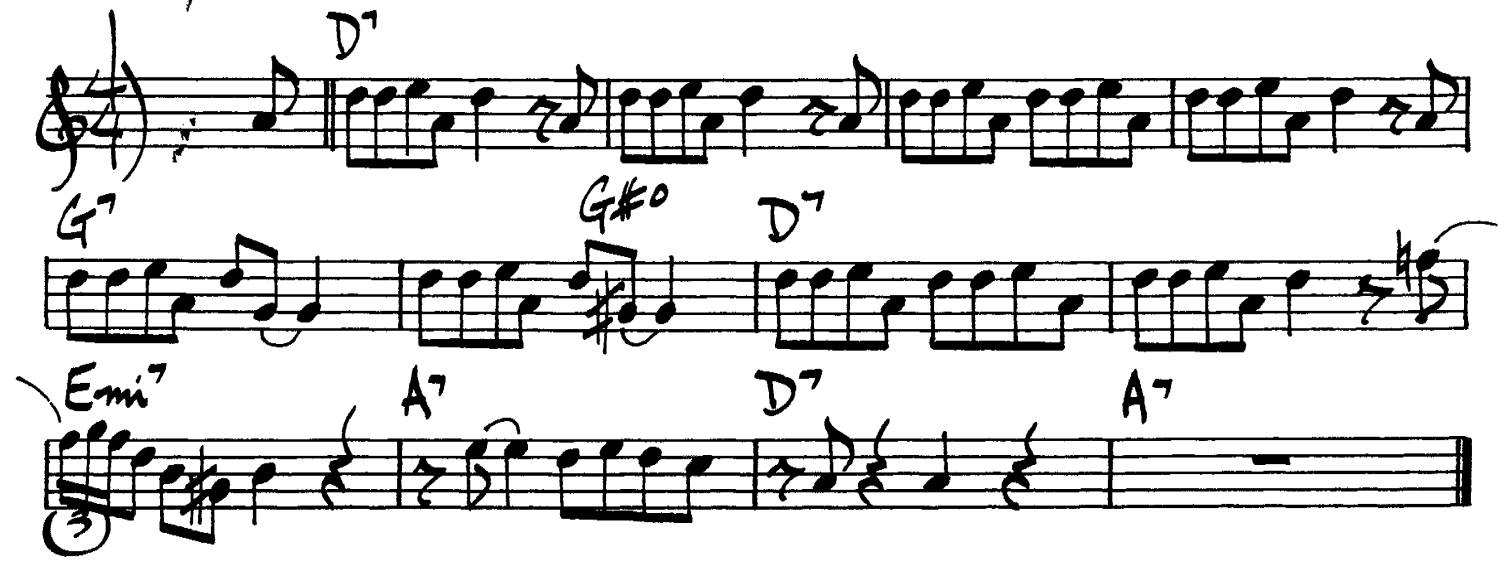

266.

NORTH ATLANTIC RUN

(BRIGHT LATIN)

GERRY MULLIGAN

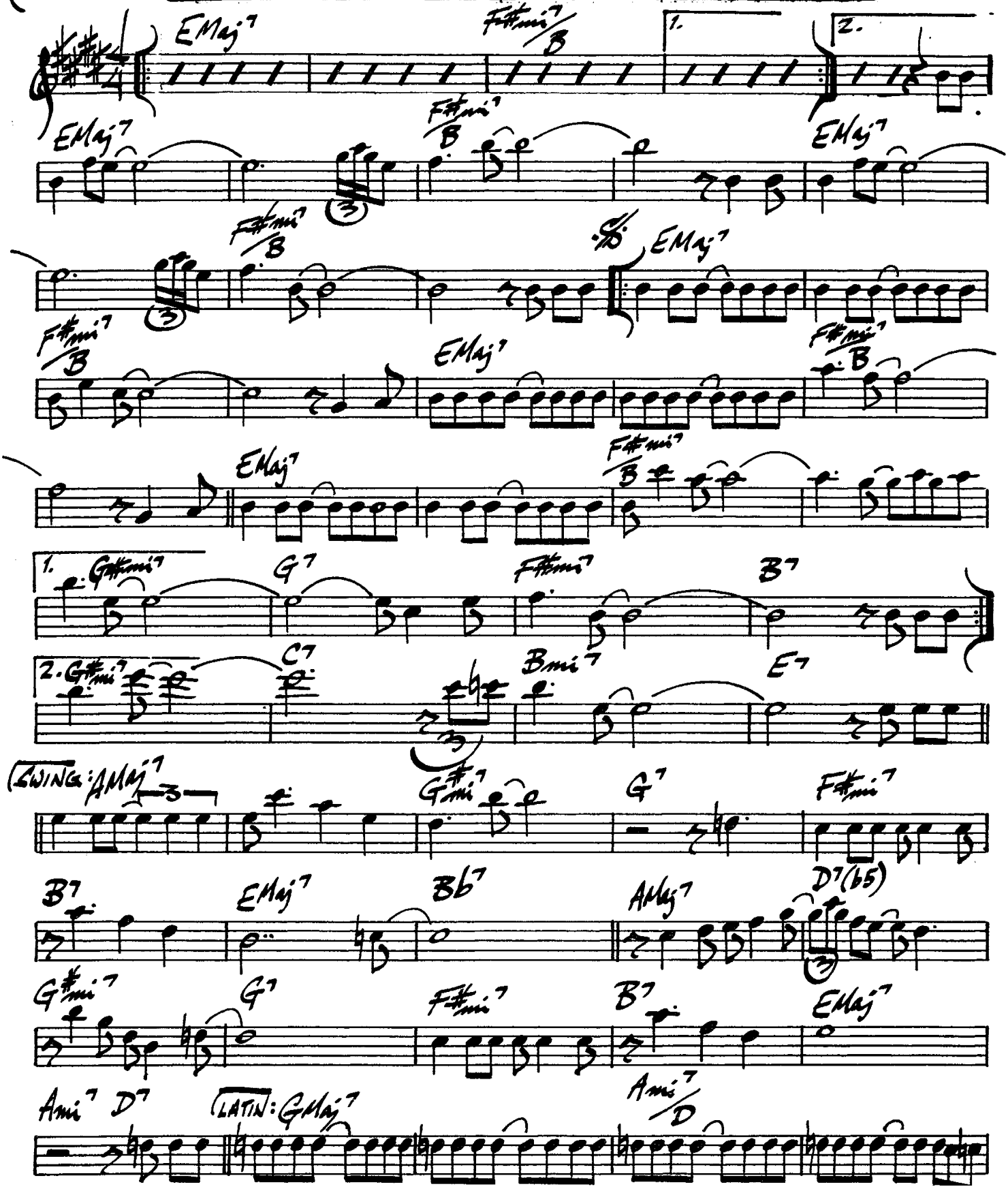

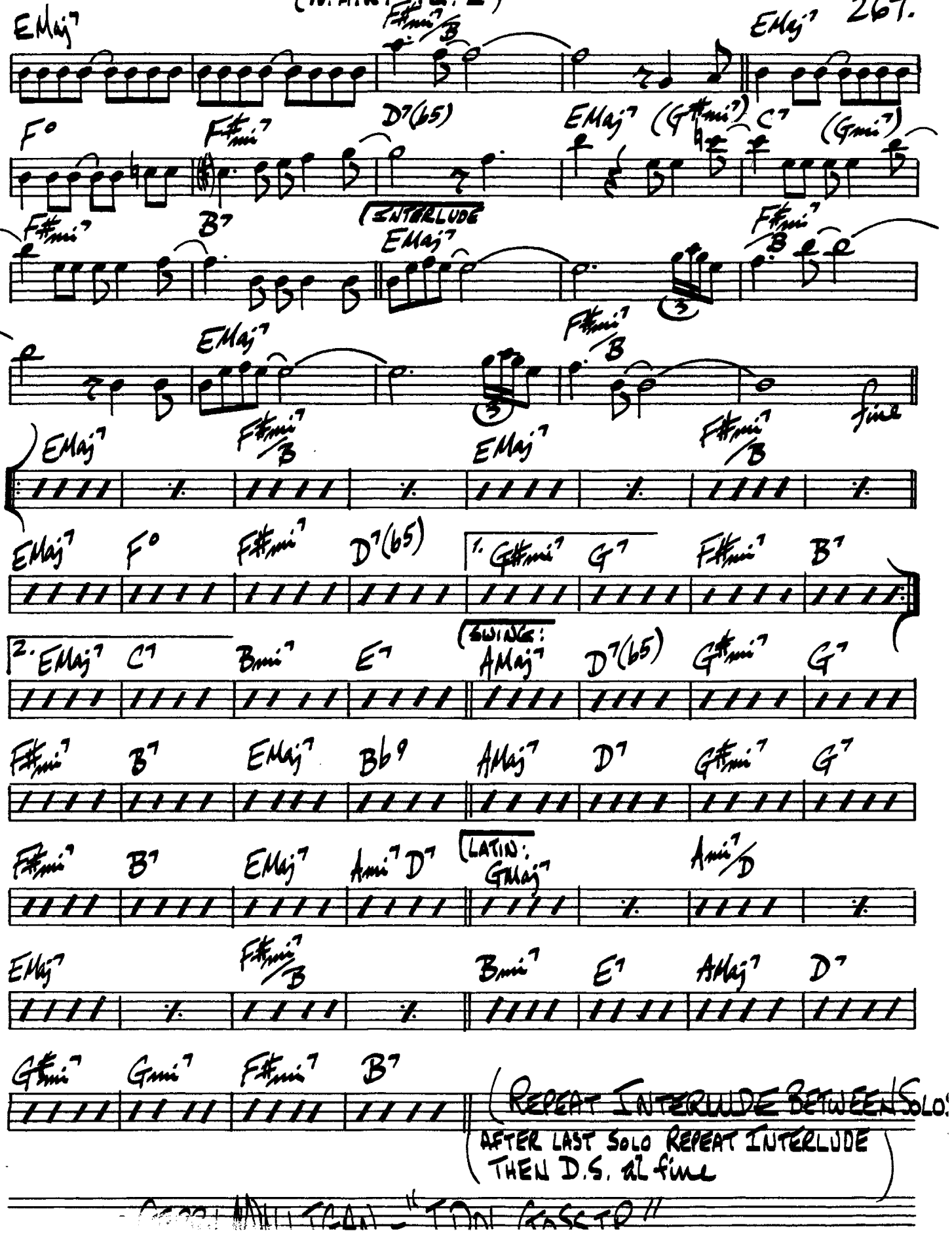
EMaj7
F#mi7/B
EMaj7
F°
F#mi7
D7(b5)
EMaj7
(G#mi7)
C7
(Gmi7)
F#mi7
B7
(INTERLUDE)
EMaj7
F#mi7/B
EMaj7
F#mi7/B
fine
EMaj7
F#mi7/B
EMaj7
F#mi7/B
EMaj7
F°
F#mi7
D7(b5)
1. G#mi7
G7
F#mi7
B7
2. EMaj7
C7
Bmi7
E7
(SWING: AMaj7
D7(b5)
G#mi7
G7
F#mi7
B7
EMaj7
Bb9
AMaj7
D7
G#mi7
G7
F#mi7
B7
EMaj7
Ami7
D7
(LATIN: GMaj7
Ami7/D
EMaj7
F#mi7/B
Bmi7
E7
AMaj7
D7
G#mi7
Gmi7
F#mi7
B7
(REPEAT INTERLUDE BETWEEN SOLOS
AFTER LAST SOLO REPEAT INTERLUDE
THEN D.S. al fine

NO SPLICE

LEE KONITZ

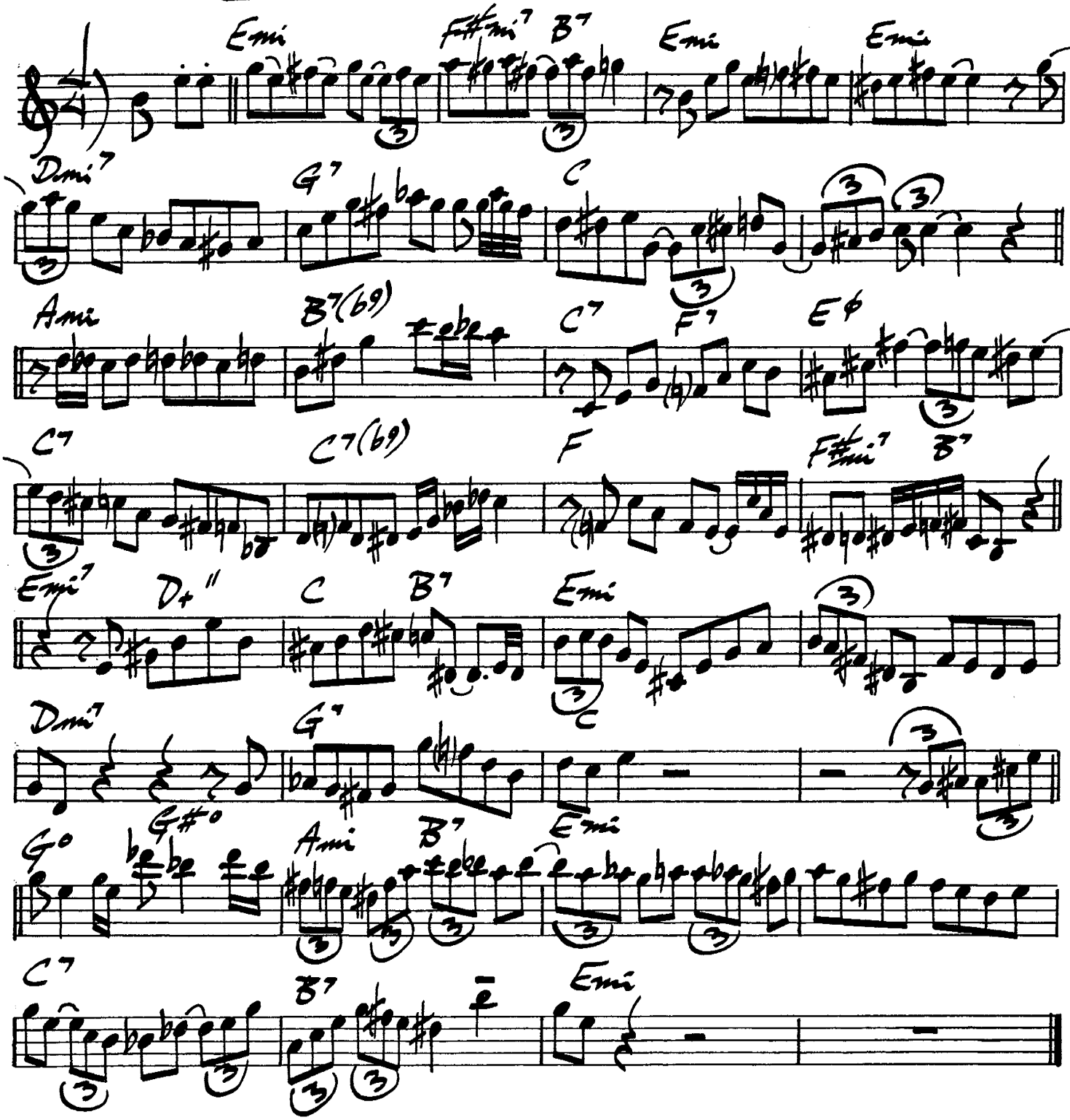

NUTVILLE

HORACE SILVER

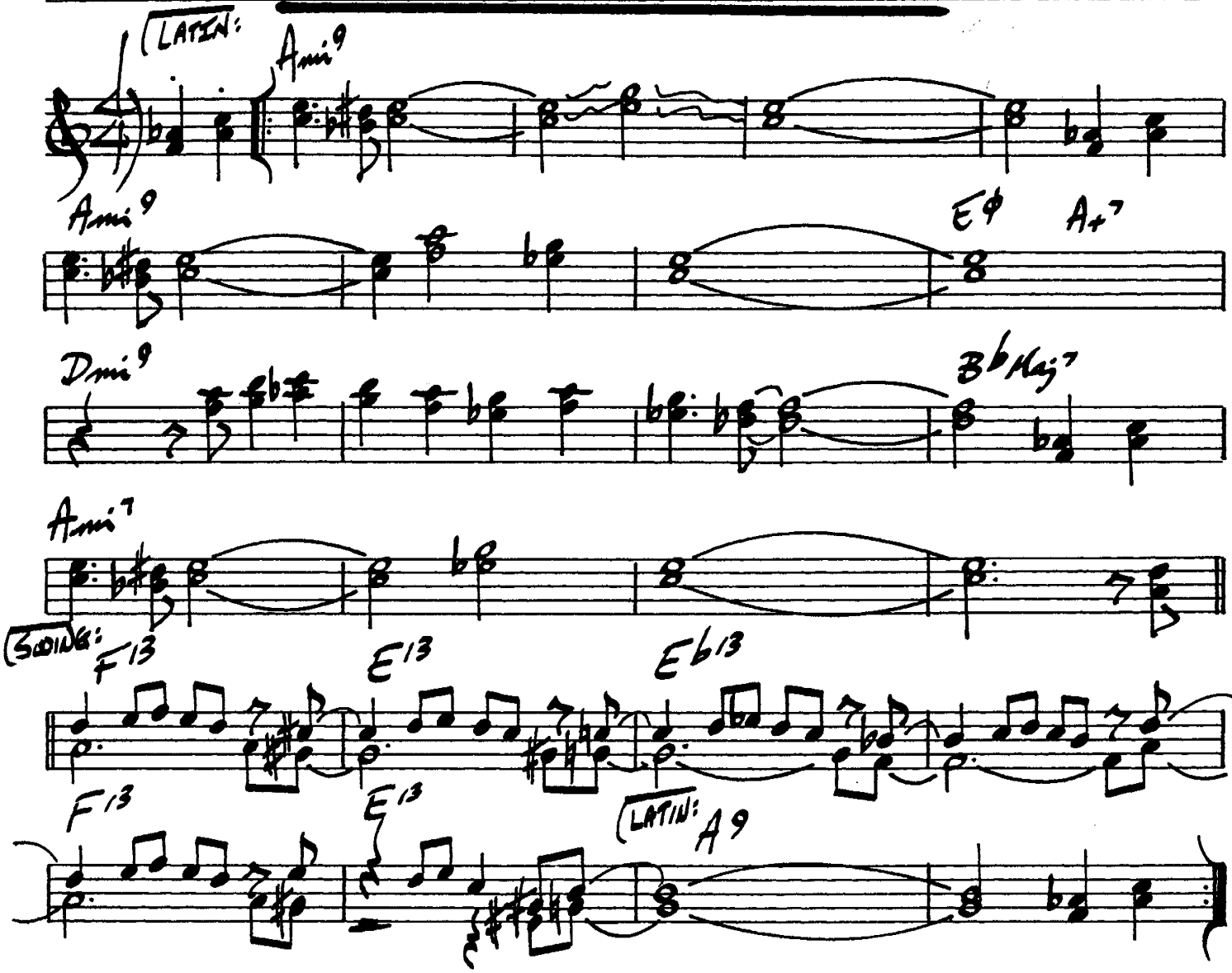

LAST X:

(REPEAT SWING SECTION D.R.T... TIL END)

270.

OFF MINOR

THELONIUS MONK

(MED.)

Emi(Δ7) Bb7 Eb7 G#mi7 (C#7) G7 (F#ø) CMaj7 B7

Emi(Δ7) G7(b5) B7 1. F#mi7 B7 2. F#mi7 B7

BbMaj7 BMaj7 Gmi7 C7(b5) G#mi7 C#7

C#mi7 C#mi7 F#7 Fmi7 B7 (Fmi7 Bb7)

Emi(Δ7) Bb7 Eb7 G#mi7 (C#7) G7 (F#ø) CMaj7 B7

Emi(Δ7) G7(b5) B7

ON THE TRAIL

FERDE GROFE

2

DMaj7

F#mi7 B7 Emi7 A7 Fmi7 Bb7 Fmi7

Bb7 Emi7 A7 D (B7(#9)) (E7(#9) A7(#5))

OH LADY BE GOOD

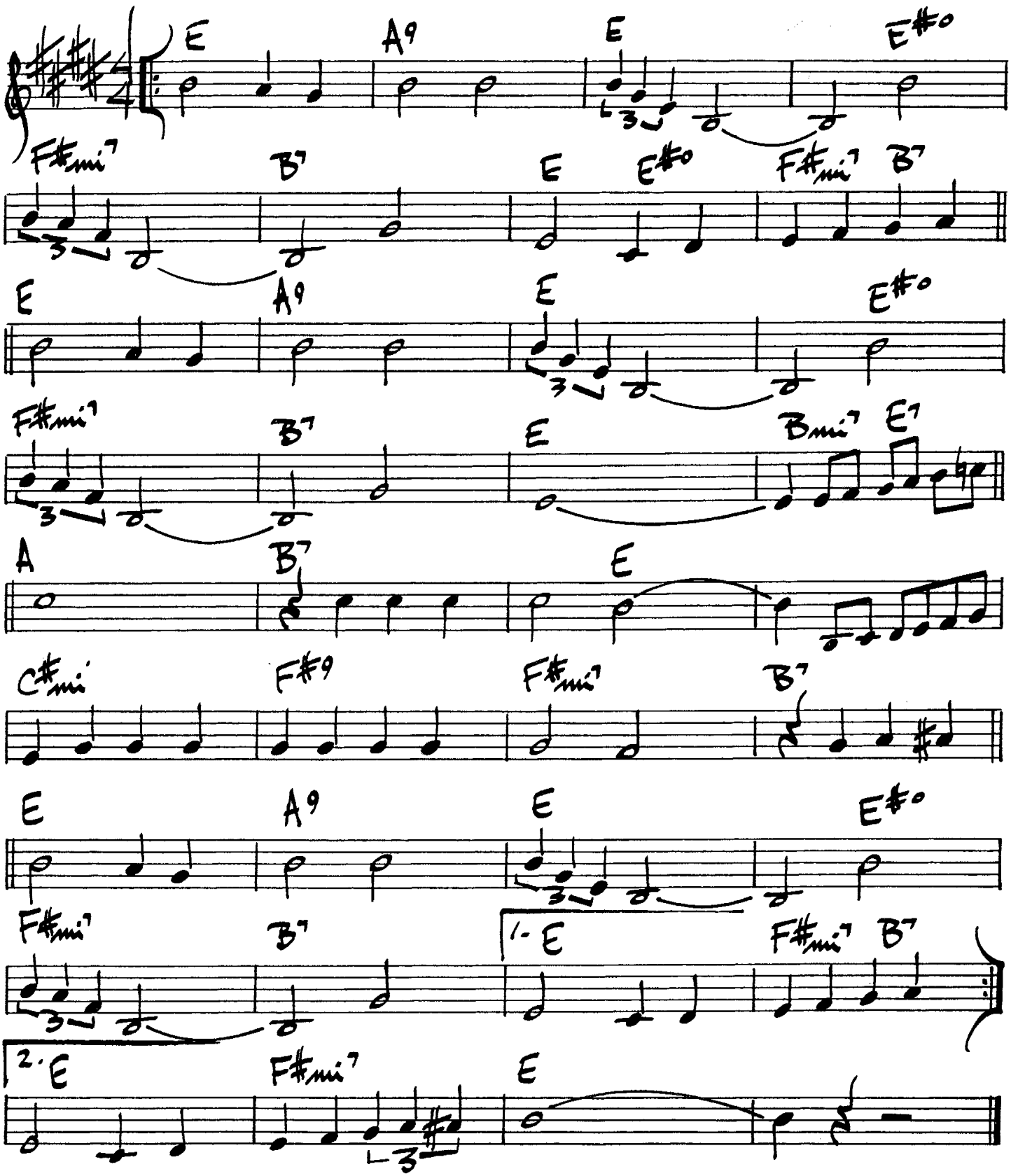

272.

OLD DEVIL MOON

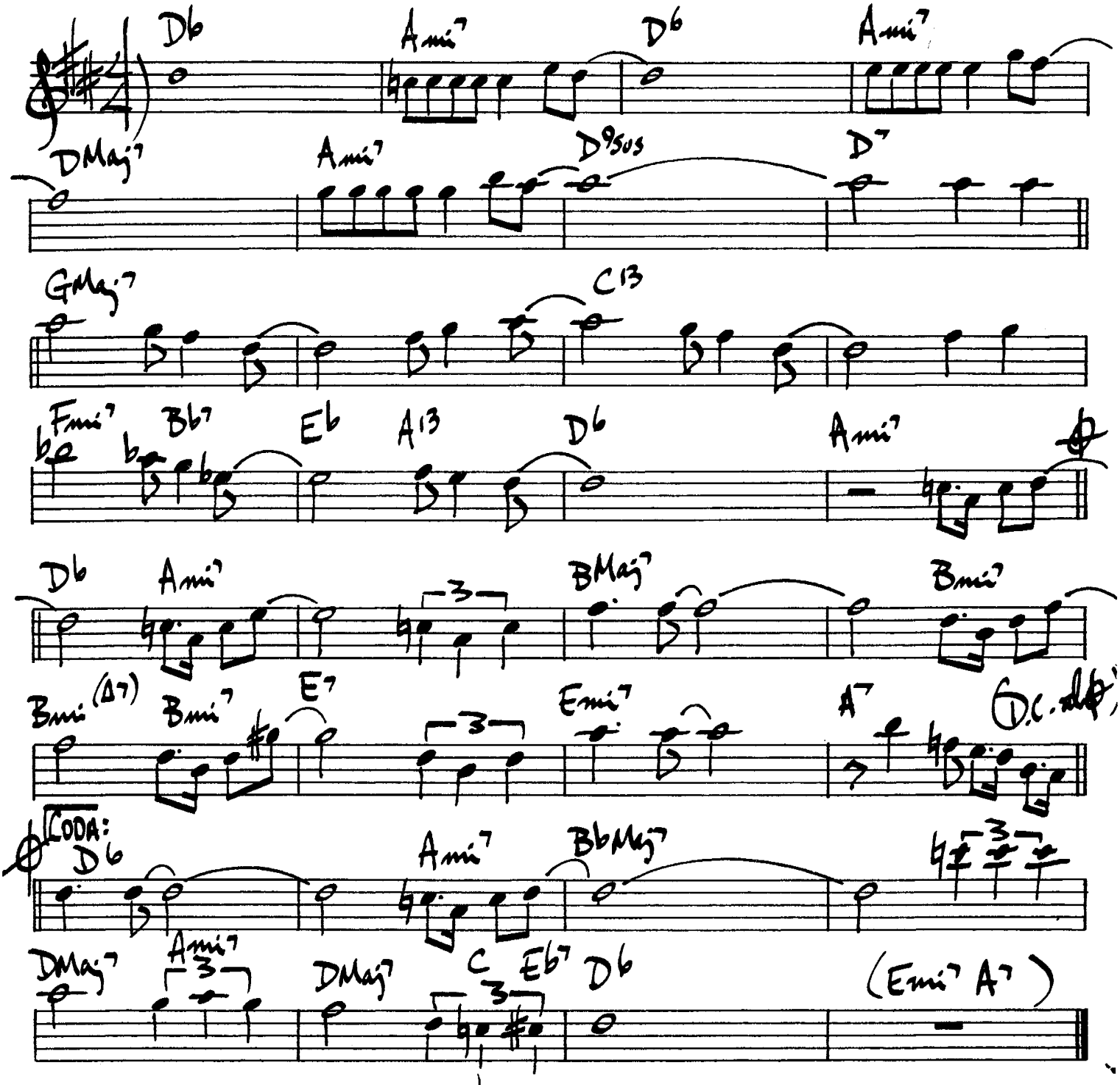

ZOOT SIMS - "WARM TEVER"

ON A CLEAR DAY

LANE / LEARNER

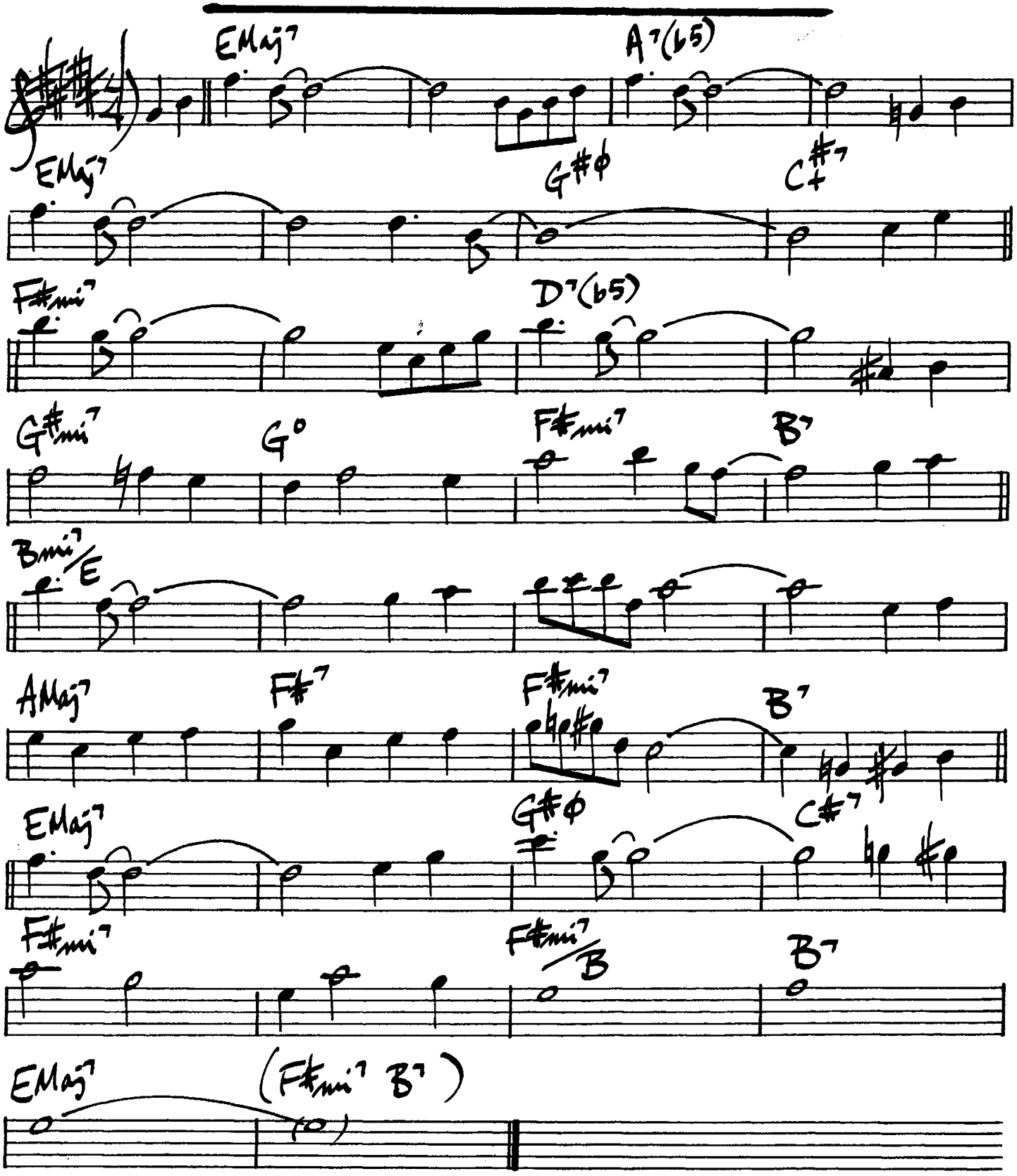

ONCE IN A WHILE

MICHAEL EDWARDS

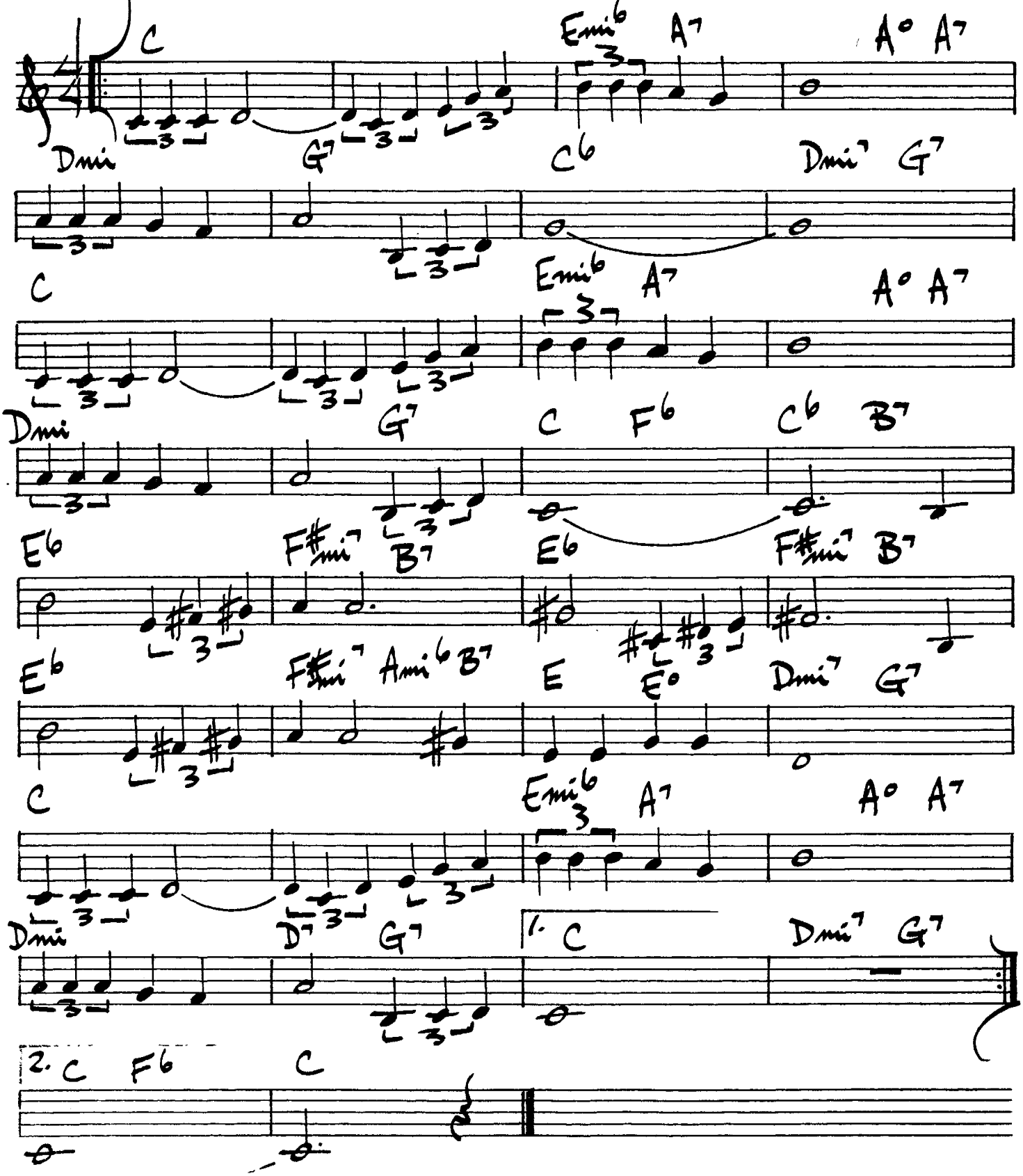

ONE BY ONE

(FAST SHUFFLE)

WAYNE SHORTER

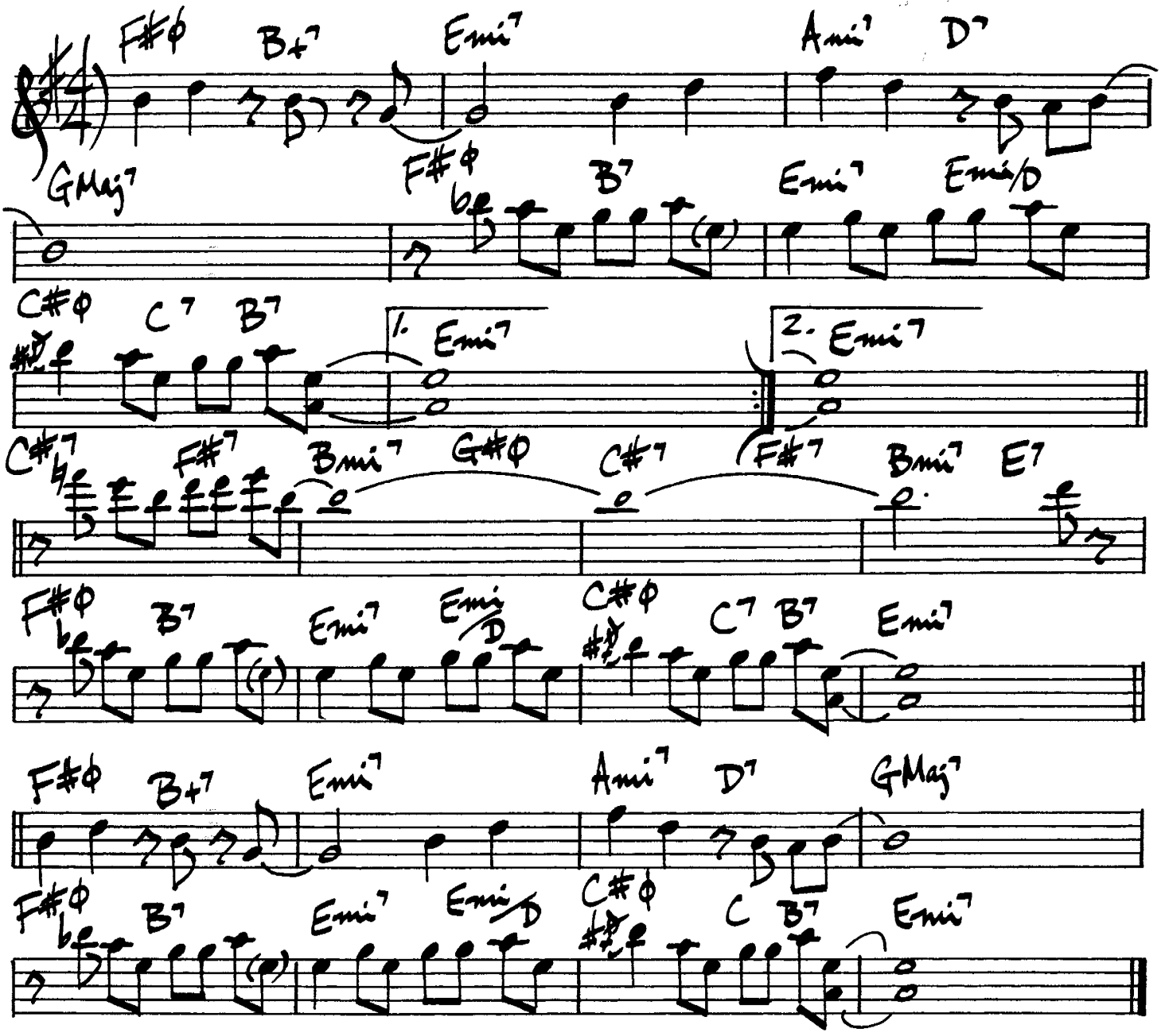

276.

CLARK TERRY

ONE FOOT IN THE GUTTER

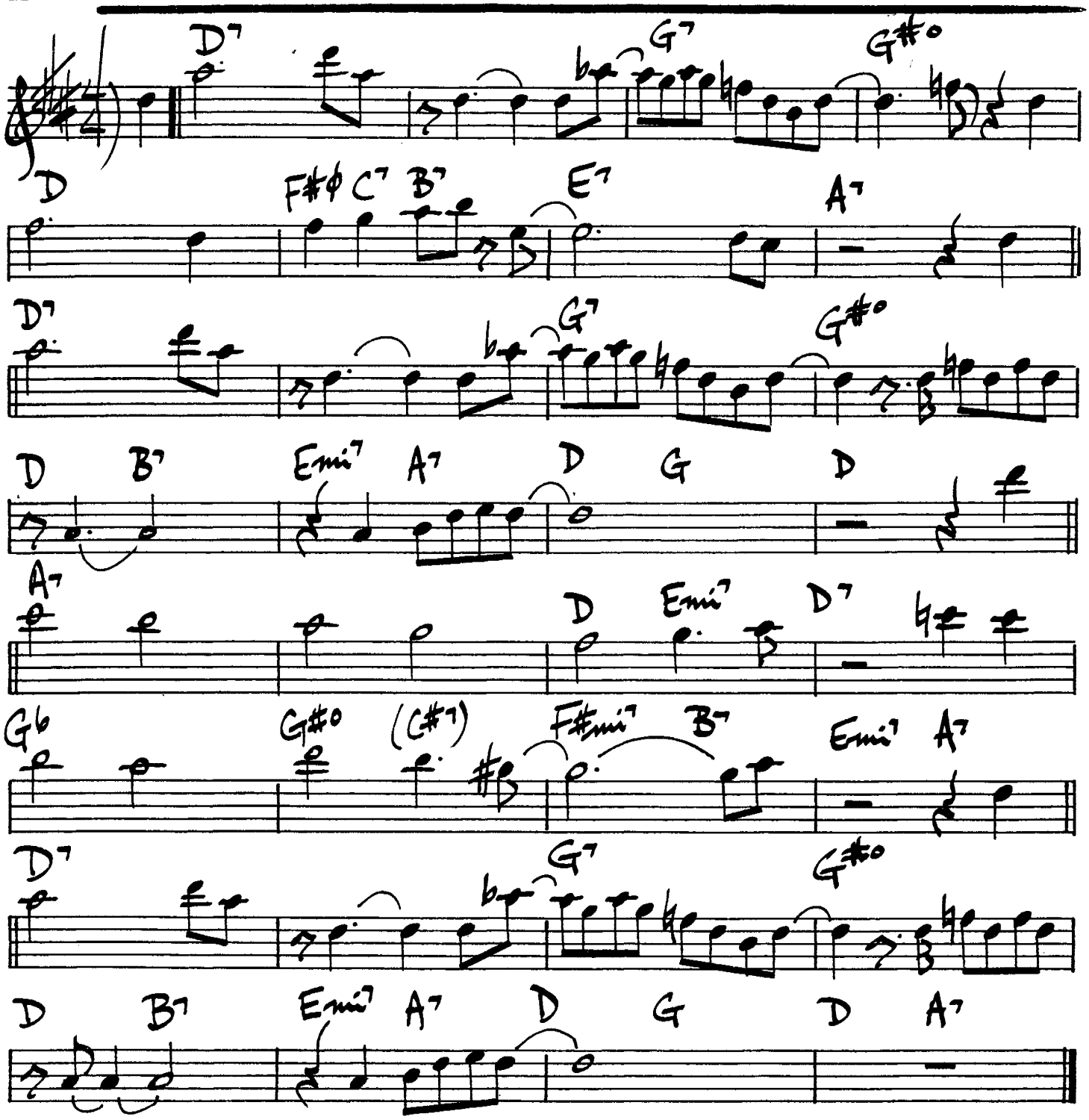

FAST JAZZ

ON THE STAIRS

PAT MARTINO

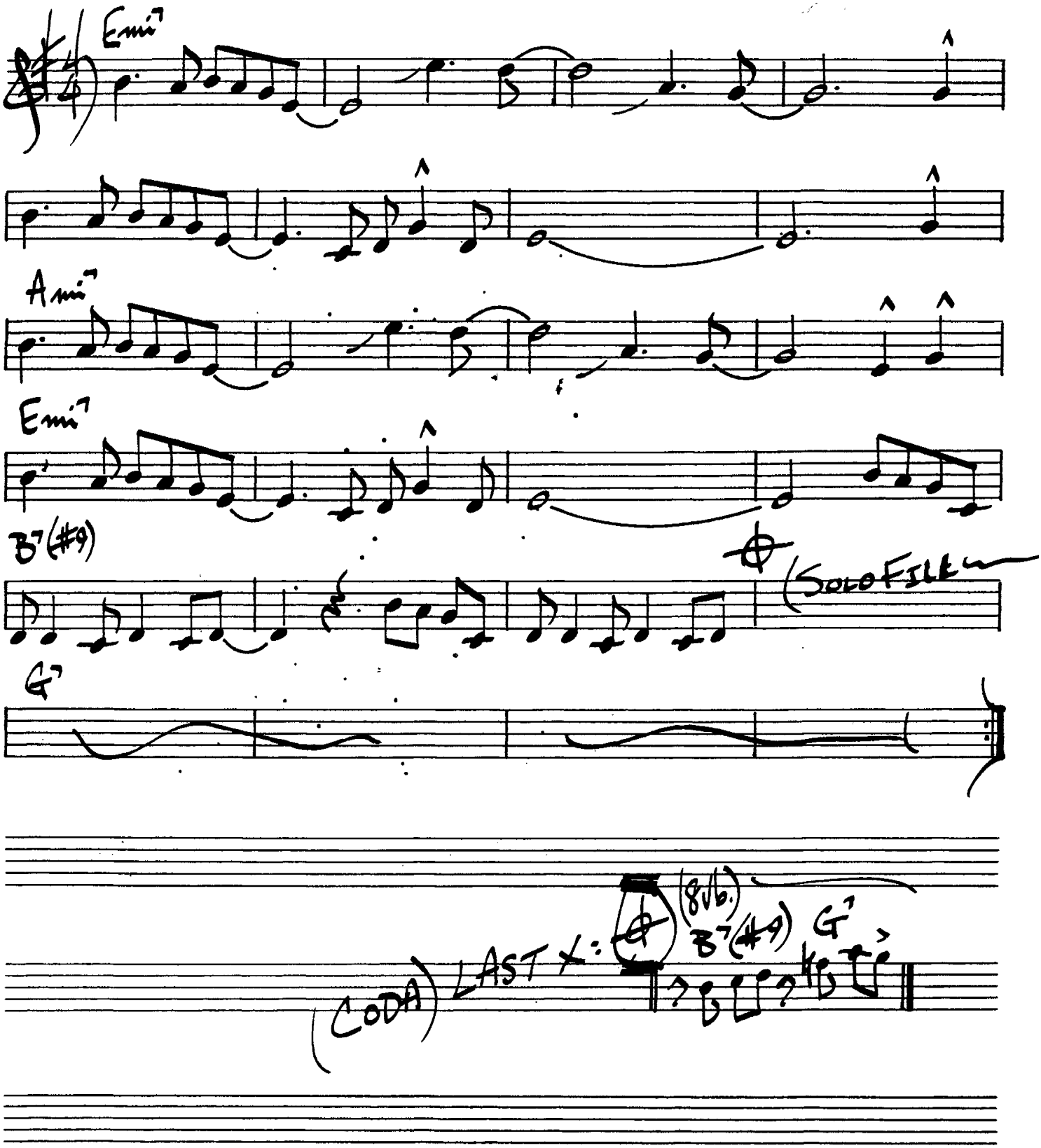

OPUS DE FUNK

HORACE SILVER

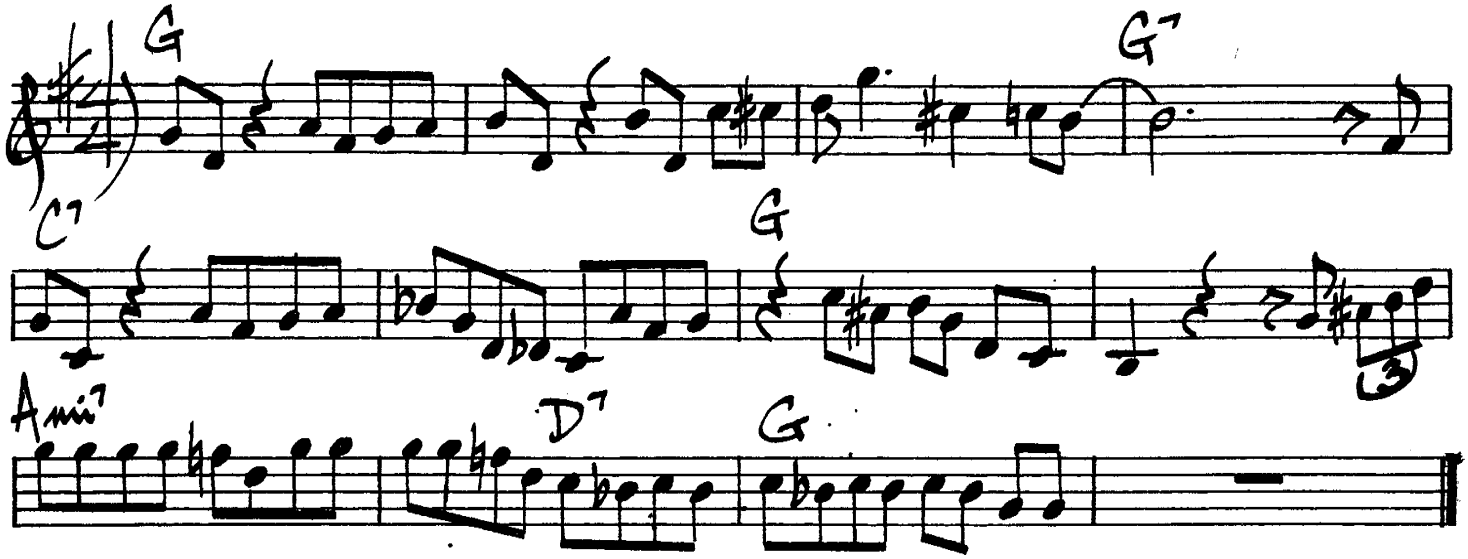

ONE FOR DADDY-O

NAT ADDERLY

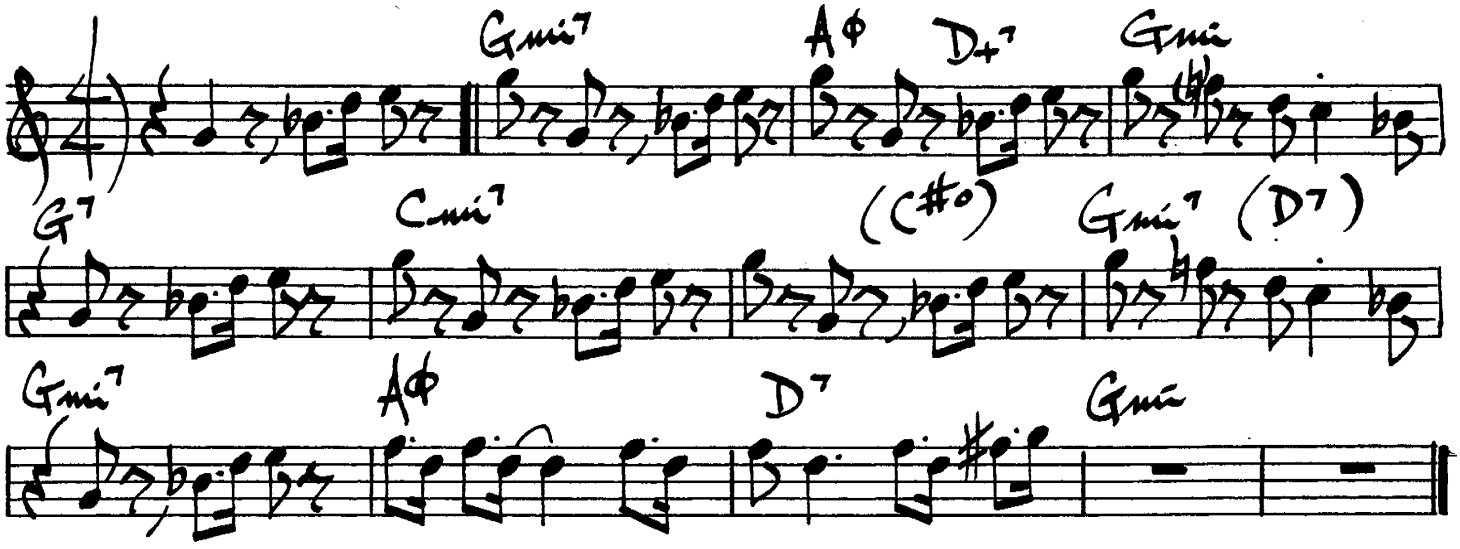

MILES / CANNONBALL = "SOMETHING ELSE"

OUR LOVE IS HERE TO STAY

G. GERSHWIN

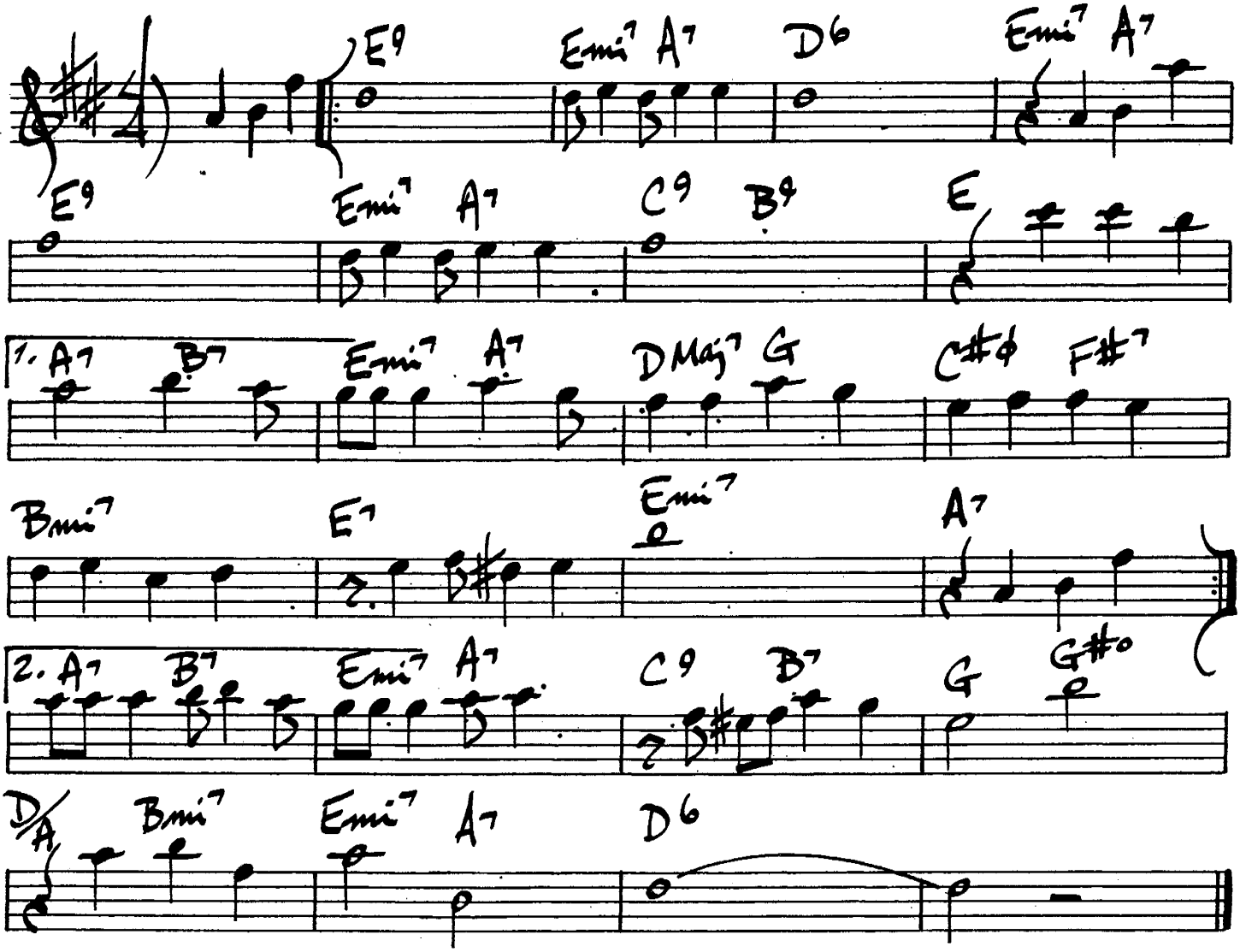

240.

OUT BACK OF THE BARN

G. MULLIGAN

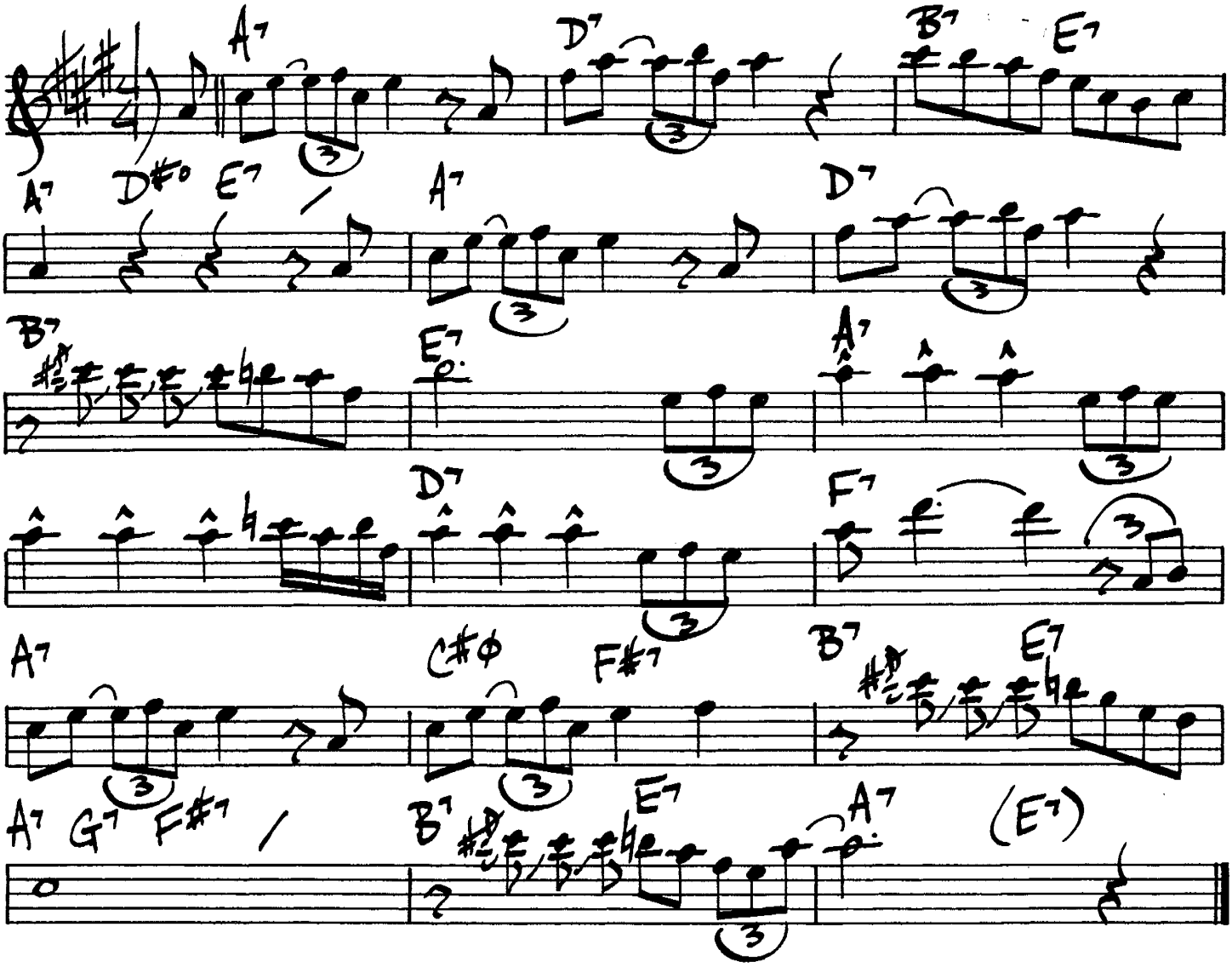

GERRY MULLIGAN - "IDOL GOSSIP"

PANNONICA

BALLAD

T. MONK

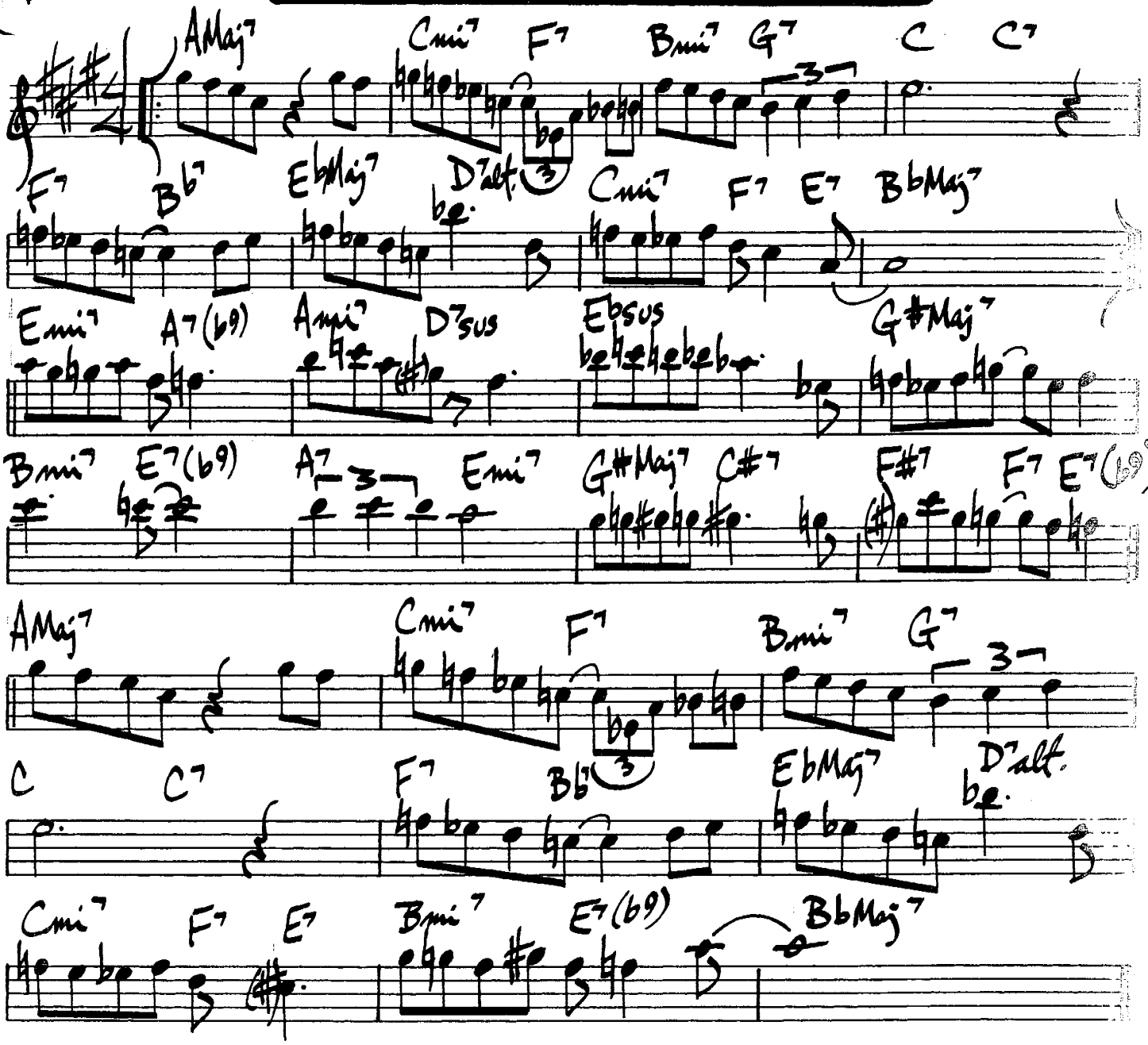

PALO ALTO

LEE KONITZ

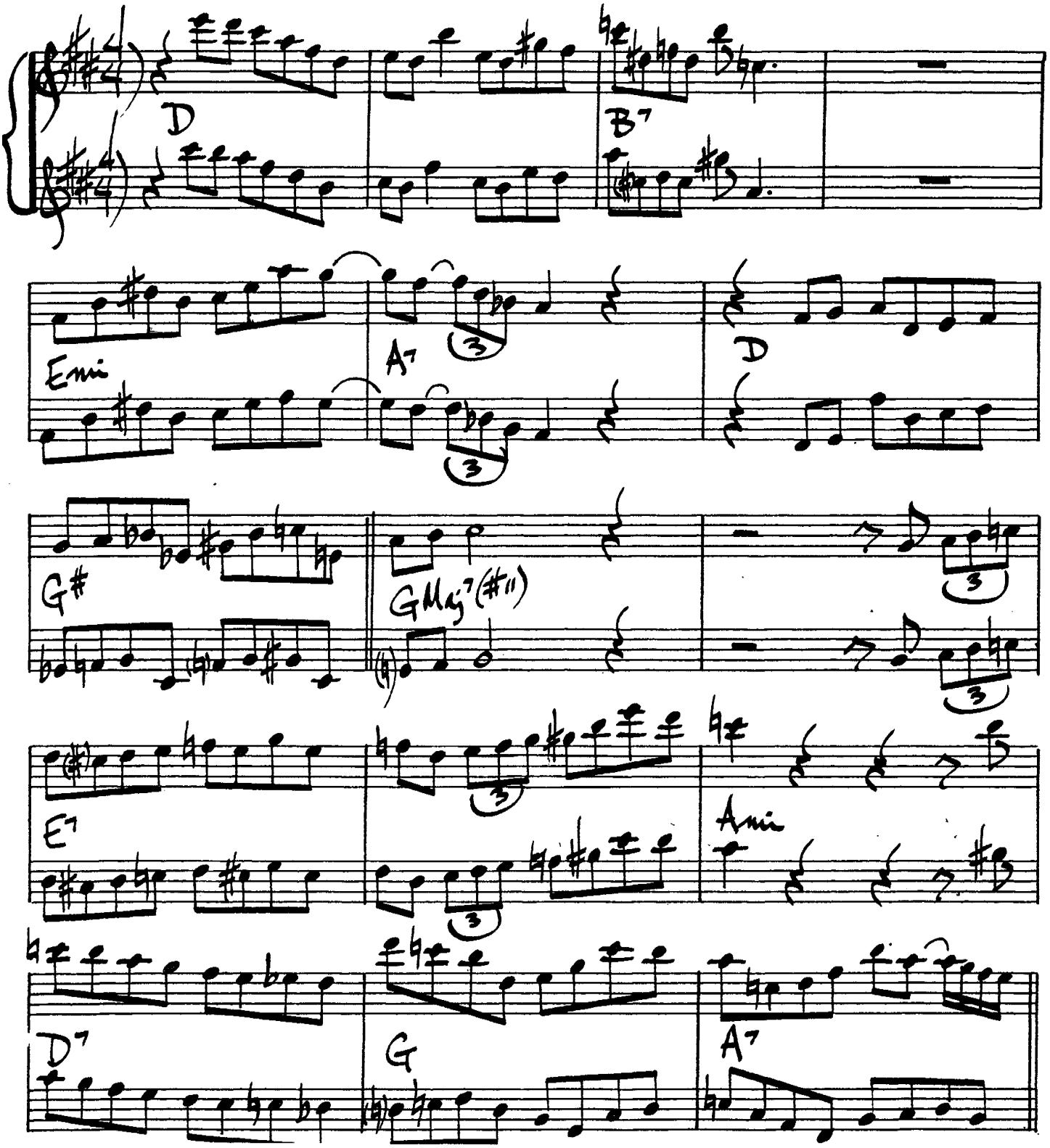

(PALO ALTO - PG. 2)

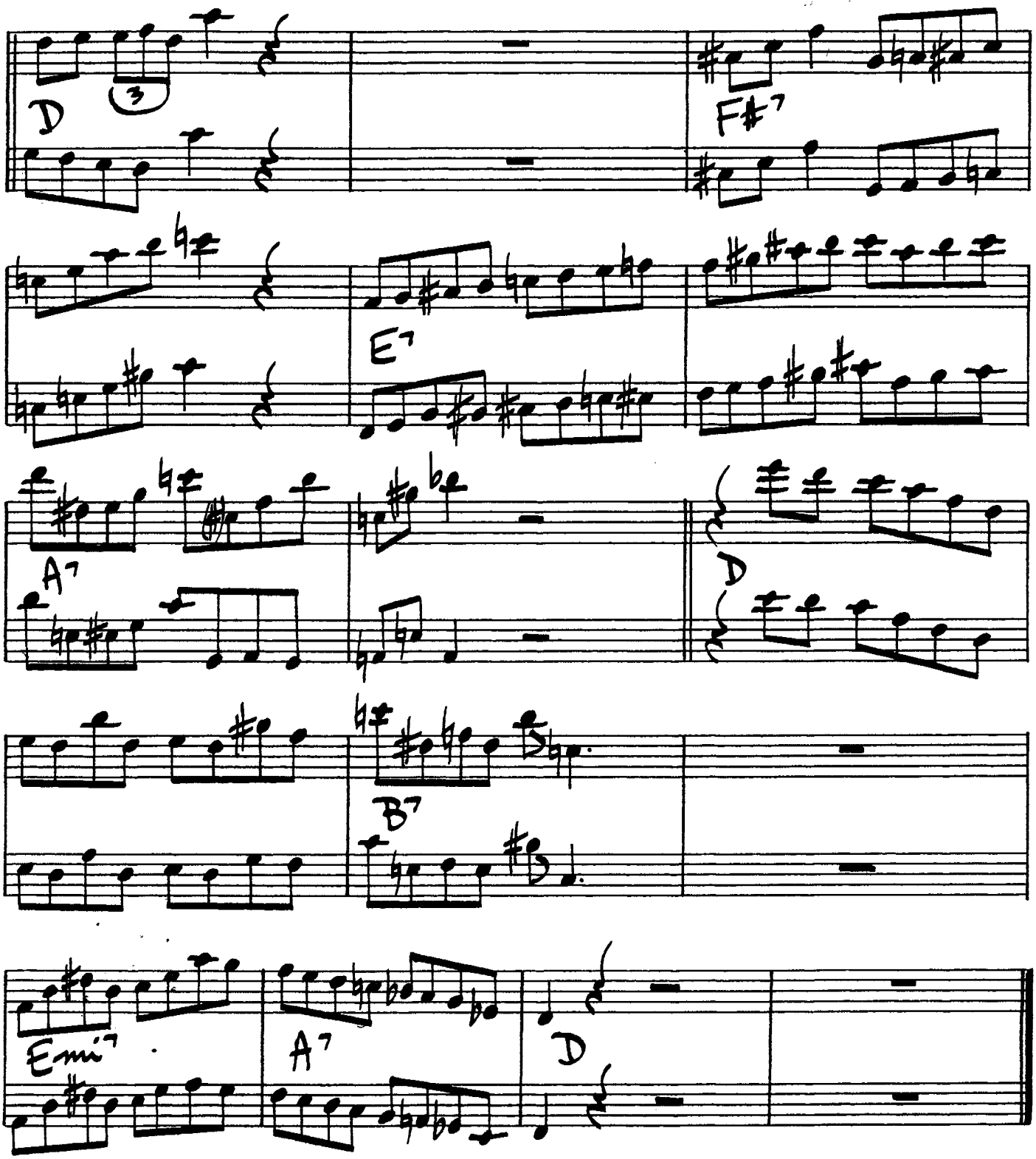

LEE KONITZ - PRESTIGE #7004

284.

PATTERNS

OLIVER NELSON

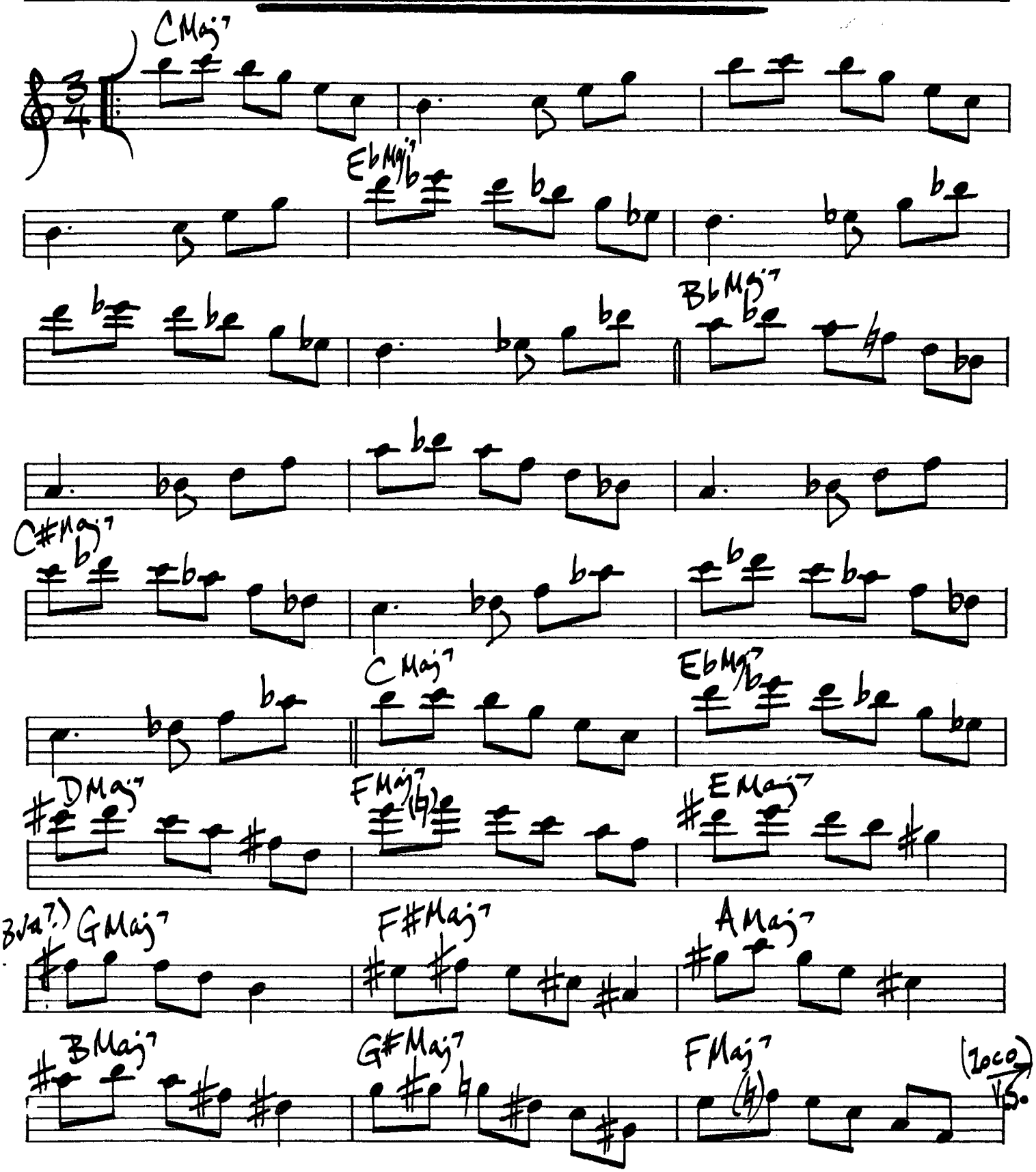

(PATTERNS-PG.2)

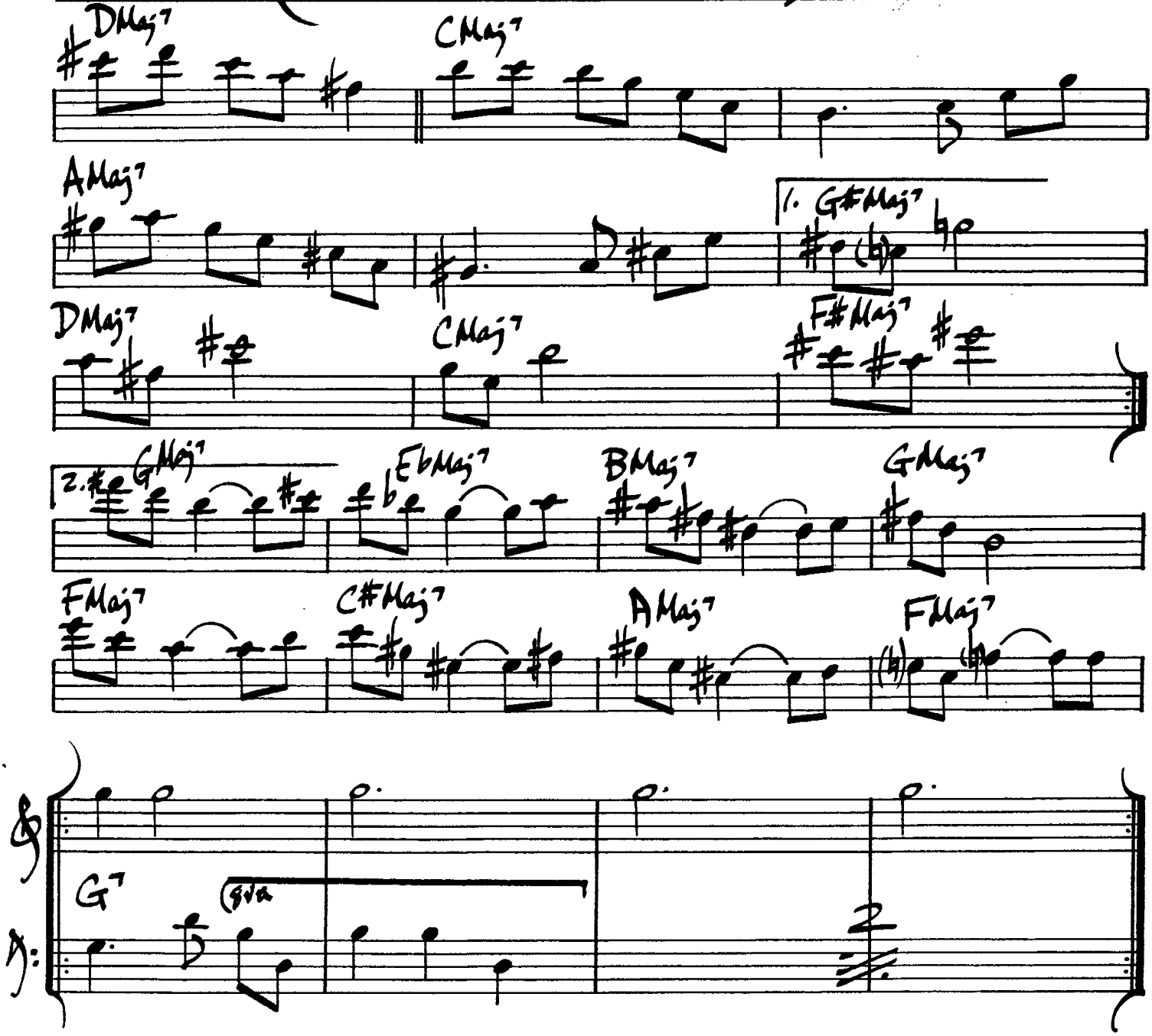

286.

PENNIES FROM HEAVEN

JOHN BURKE
ARTHUR JOHNSTON

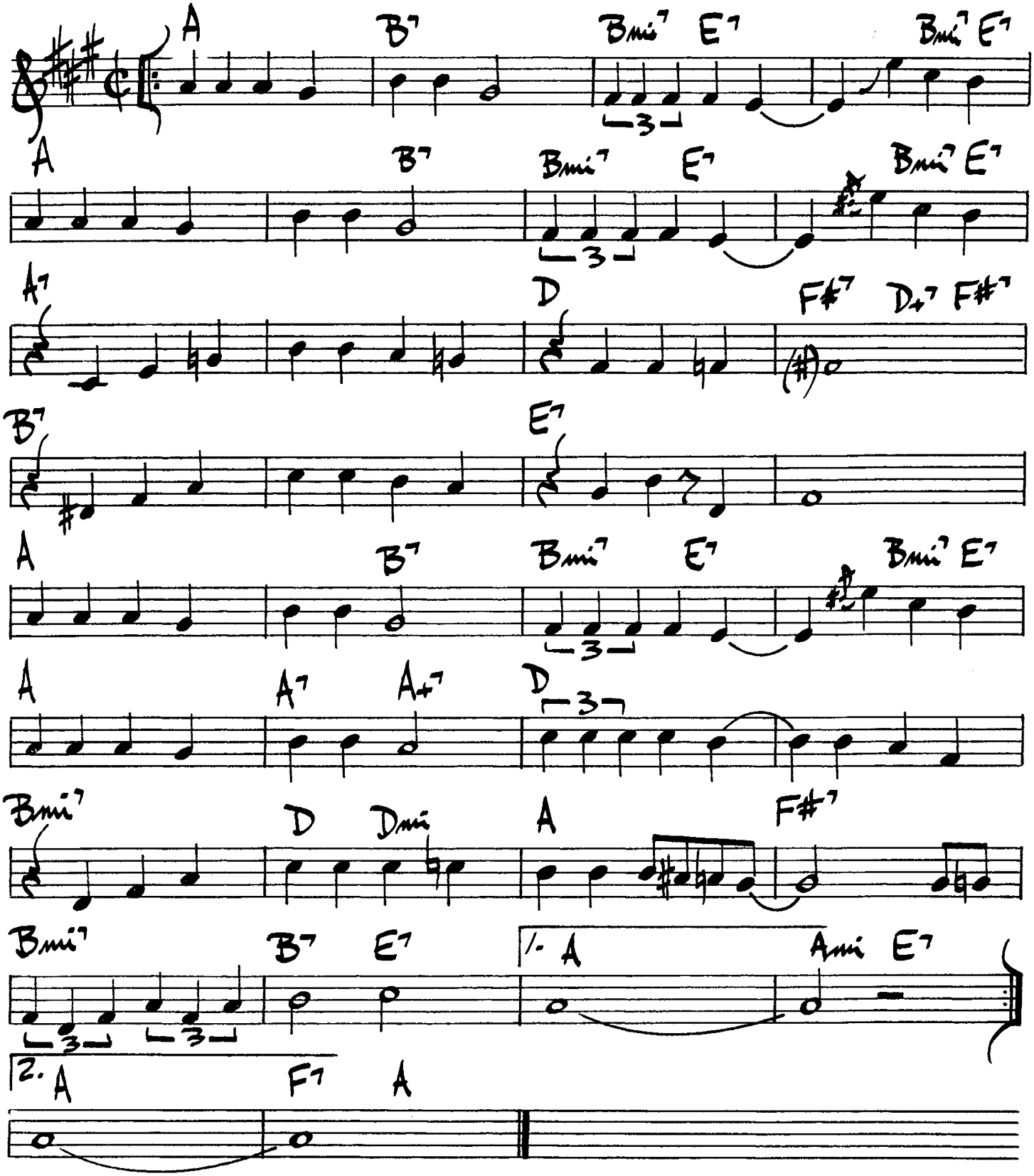

PENNY ARCADE

JOE BECK

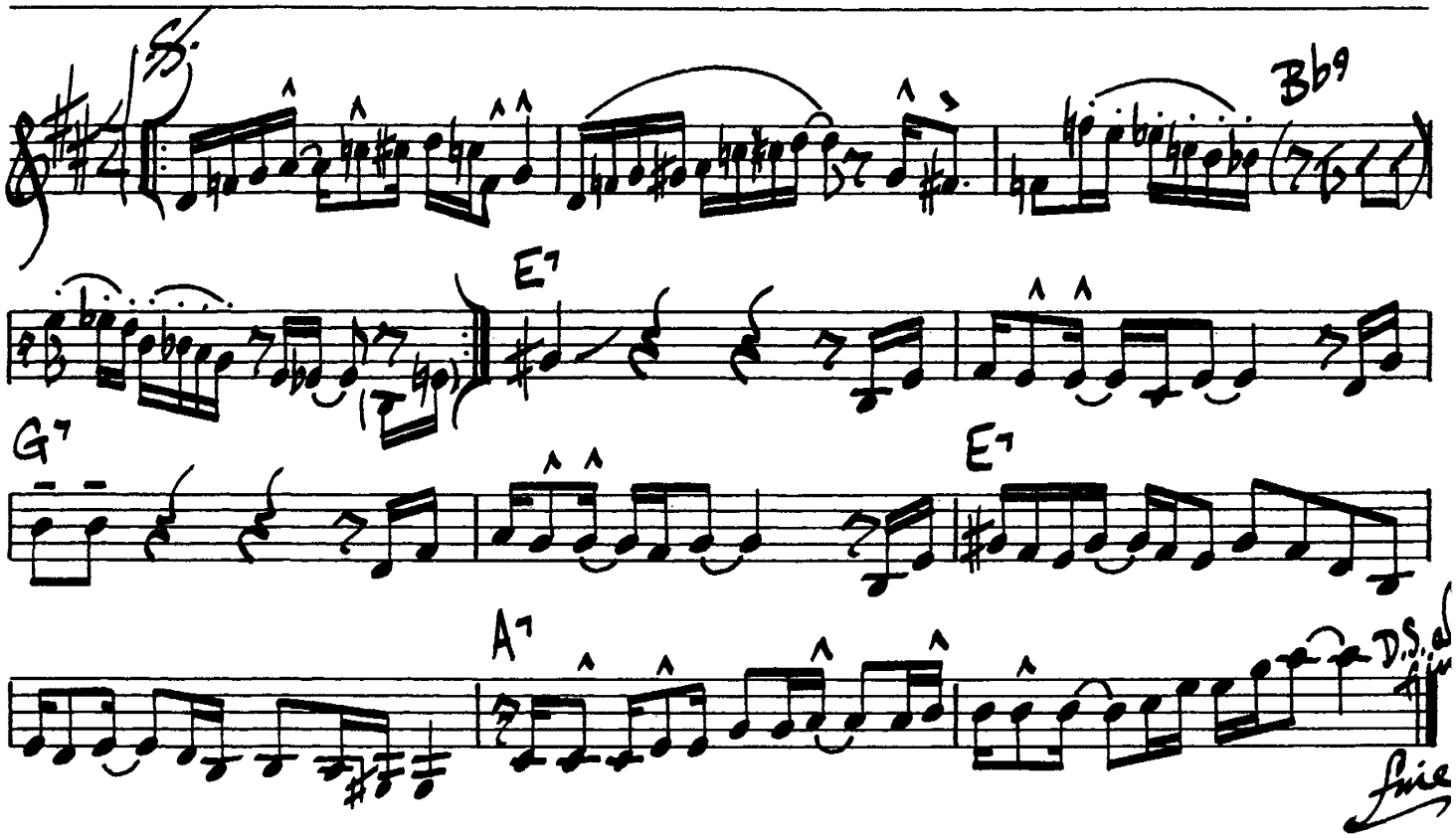

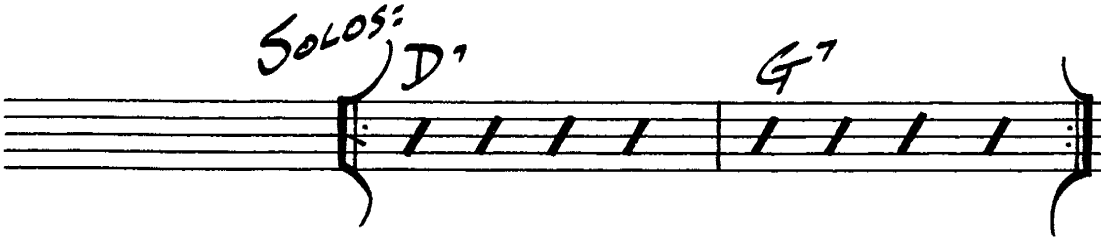

PLAY TOP 4 BARS BETWEEN SOLOS

288.

PERDIDO

JUAN TIZOL

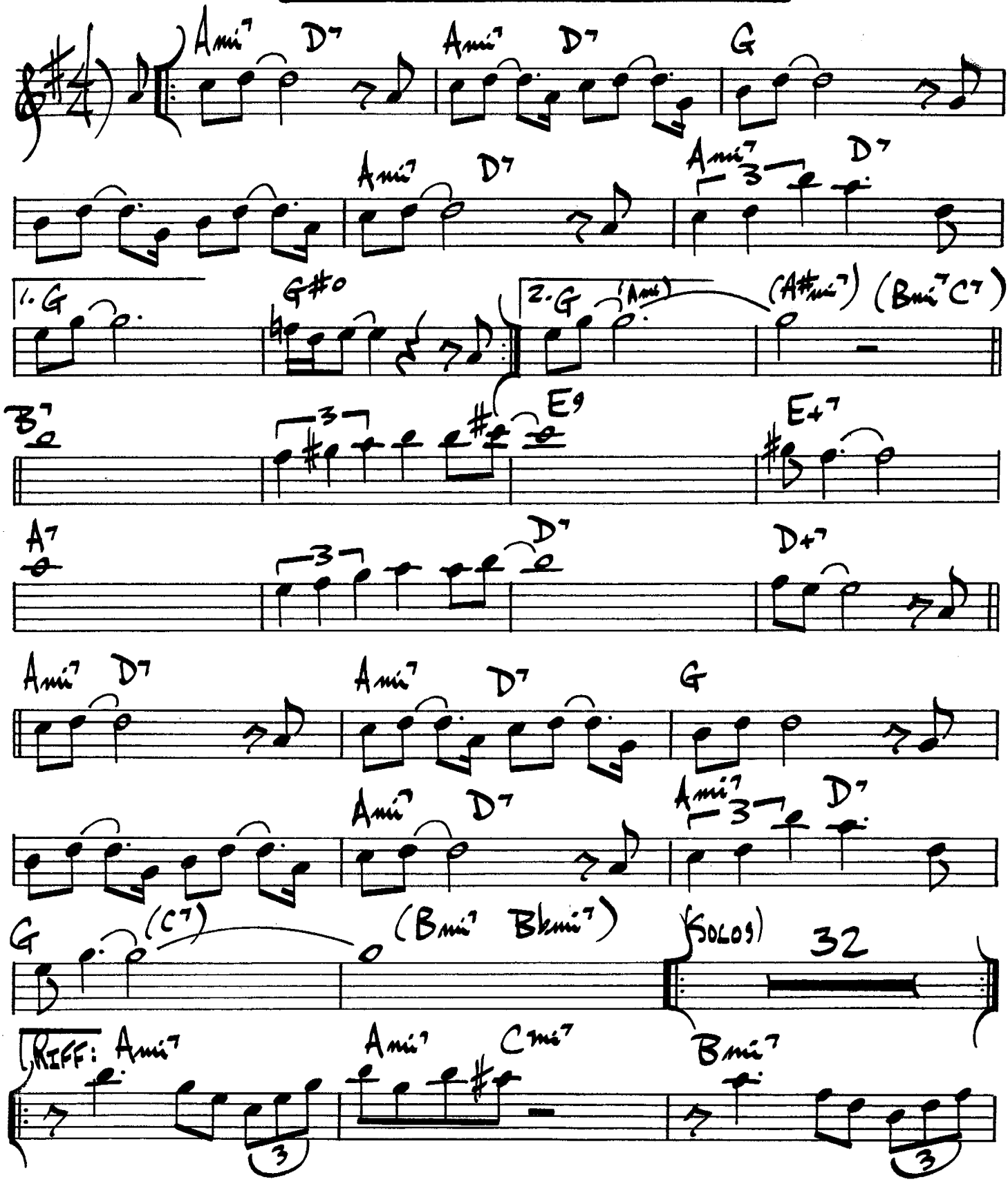

(PERDIDO - PG.2)

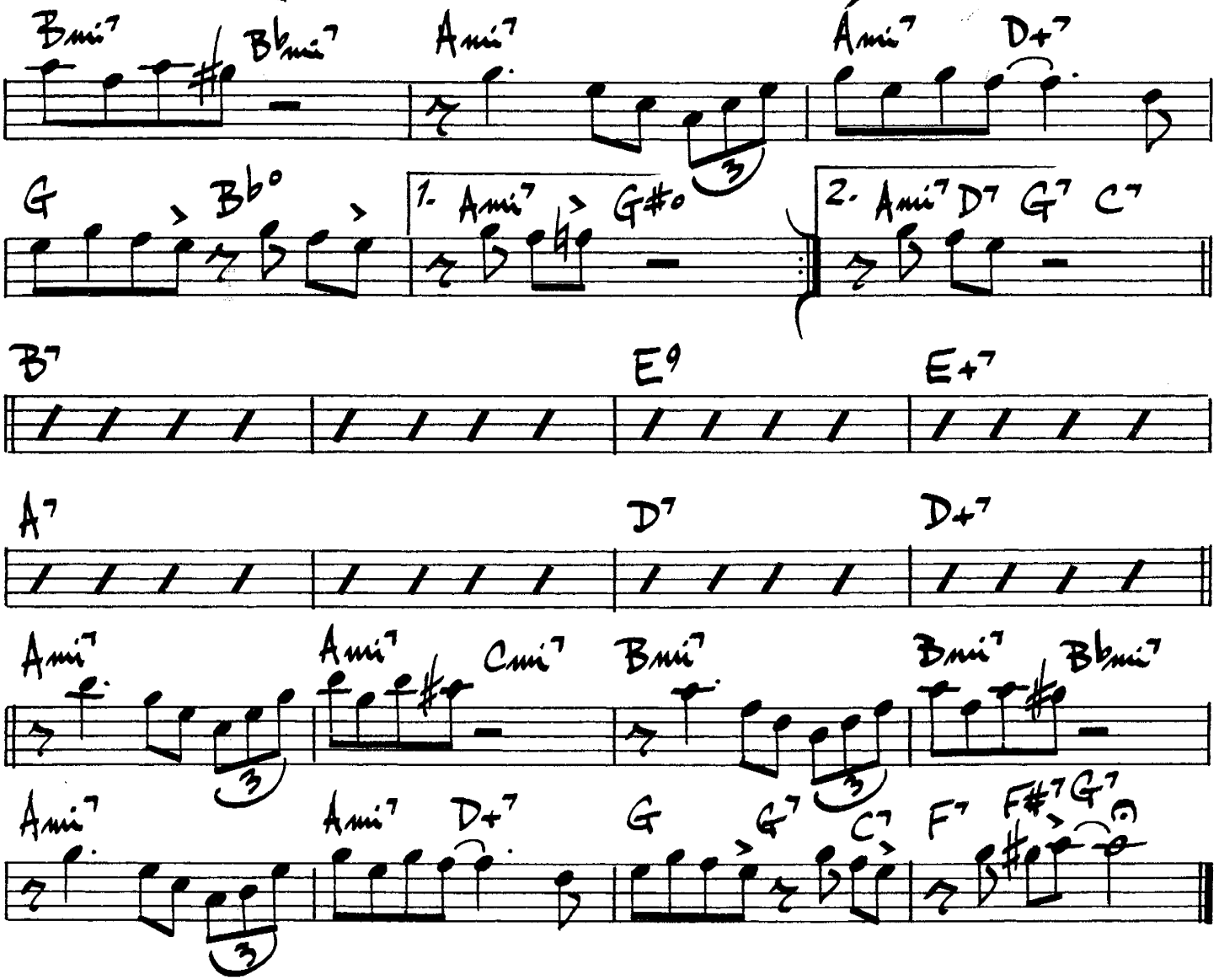
Bmi7
Bbmi7
Ami7
Ami7
D+7
G
Bb°
1. Ami7
G#°
2. Ami7
D7
G7
C7
B7
E9
E+7
A7
D7
D+7
Ami7
Ami7
C#mi7
Bmi7
Bmi7
Bbmi7
Ami7
Ami7
D+7
G
G7
C7
F7
F#7
G7

290.

PERDIDO LINE

JIMMY HAMILTON
CLARK TERRY

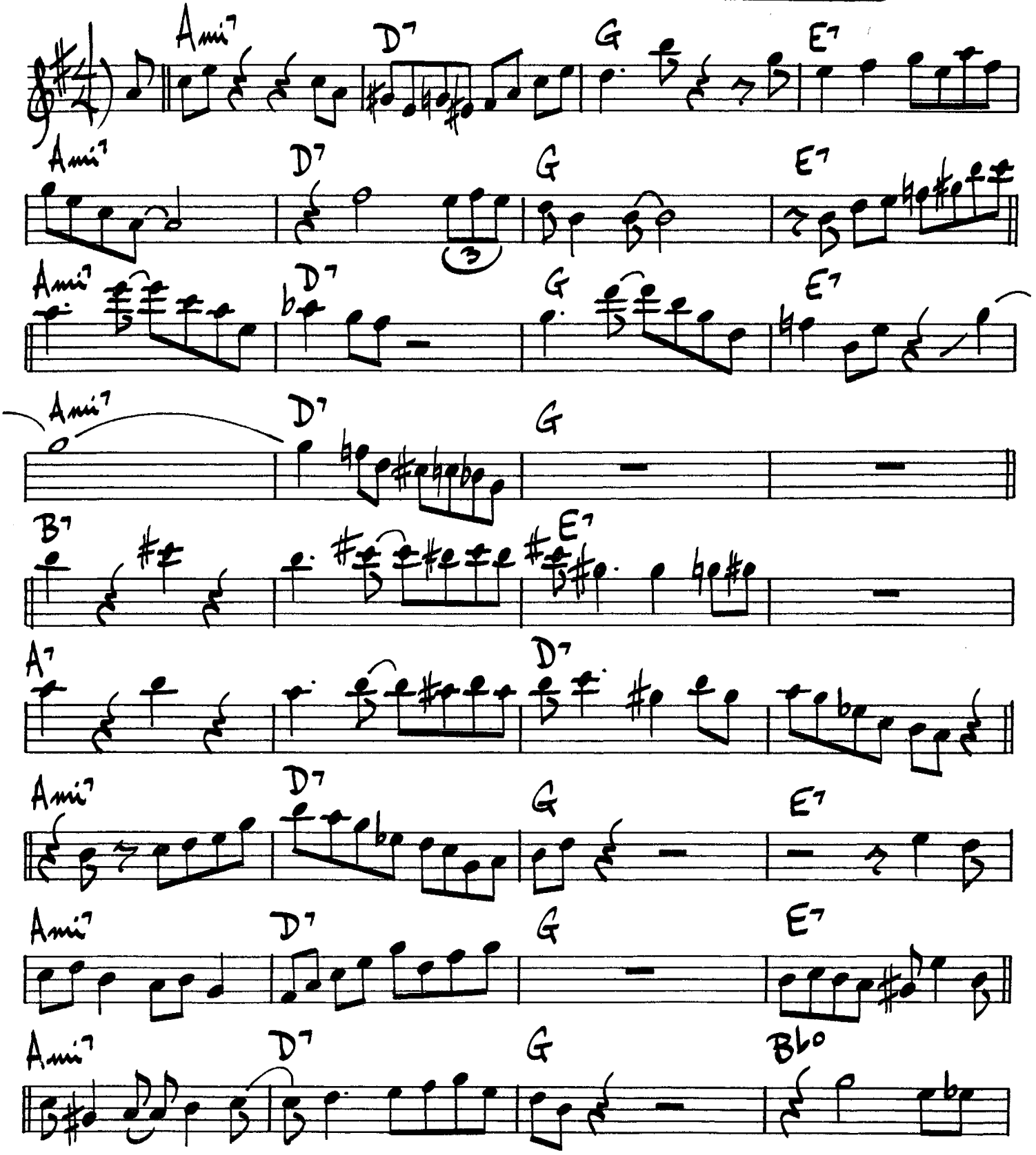

(PERDIDO LINE - PG. 2)

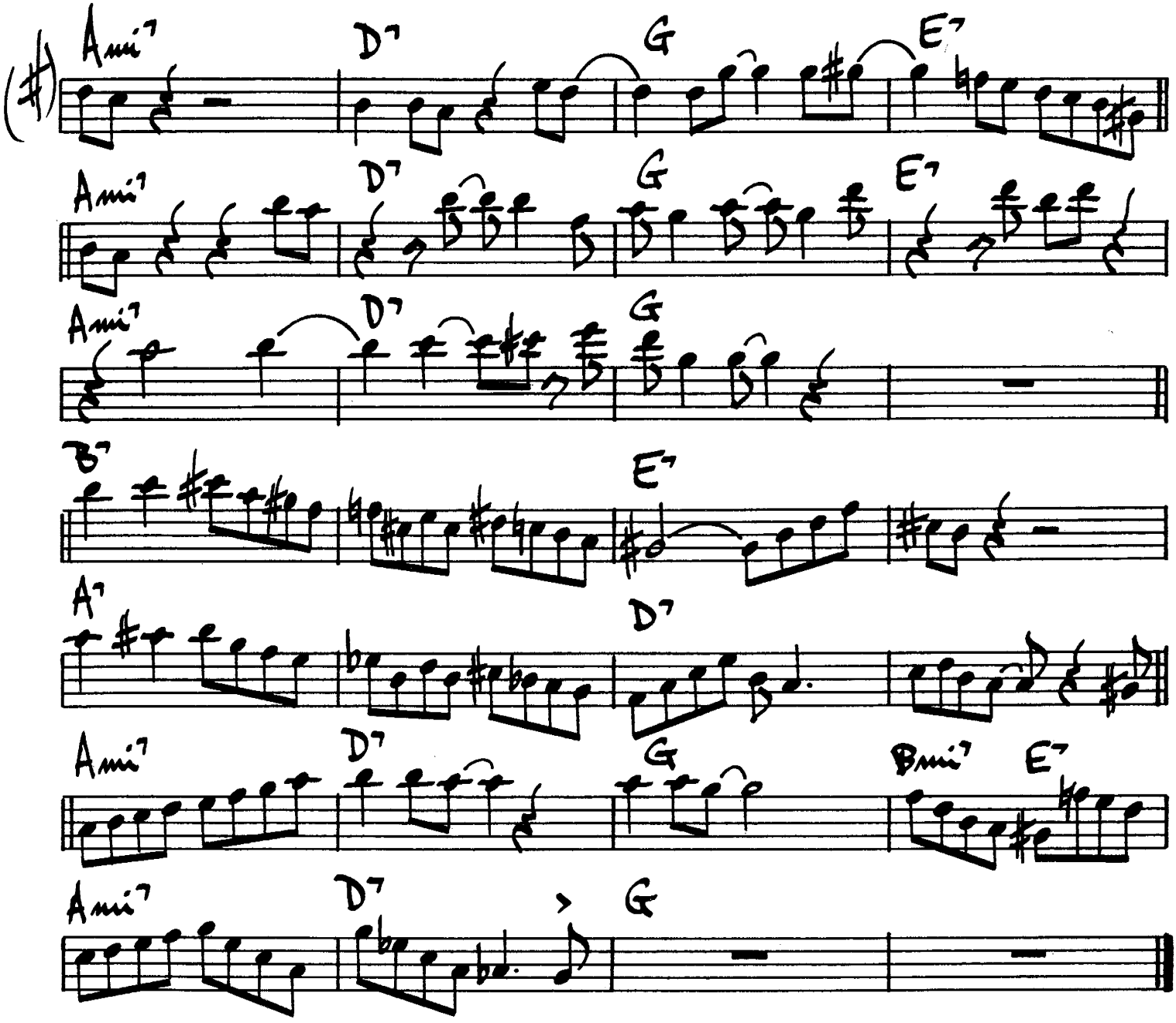

292.

ROGERS & HAMMERSTEIN

PEOPLE WILL SAY WE'RE IN LOVE

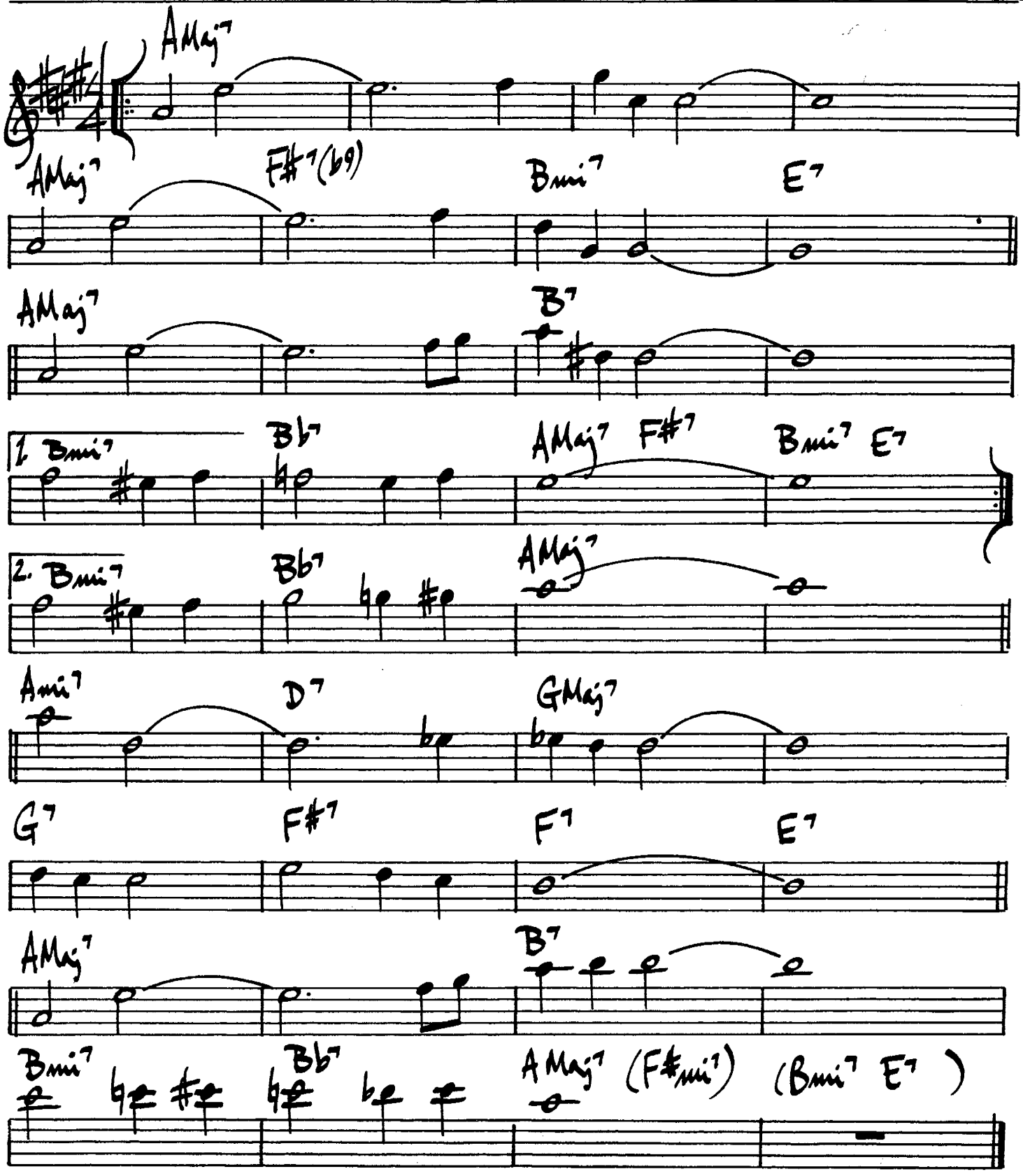

JULIAN ADDERLY - "CANNONBALL & EIGHT GIANTS"

PETITE FLEURE

SIDNEY BECHET

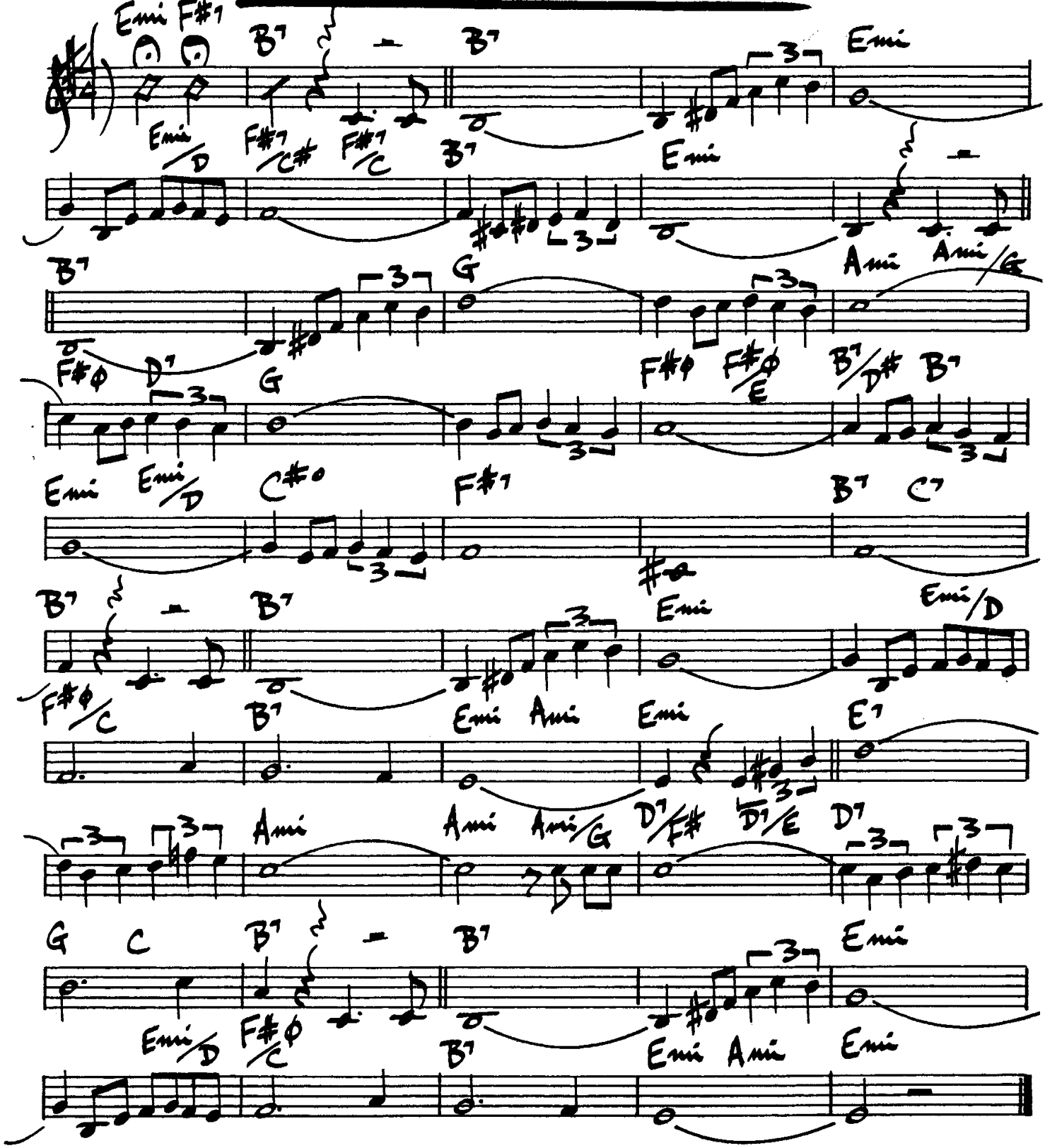

294.

PETITS MACHINS

MILES DAVIS

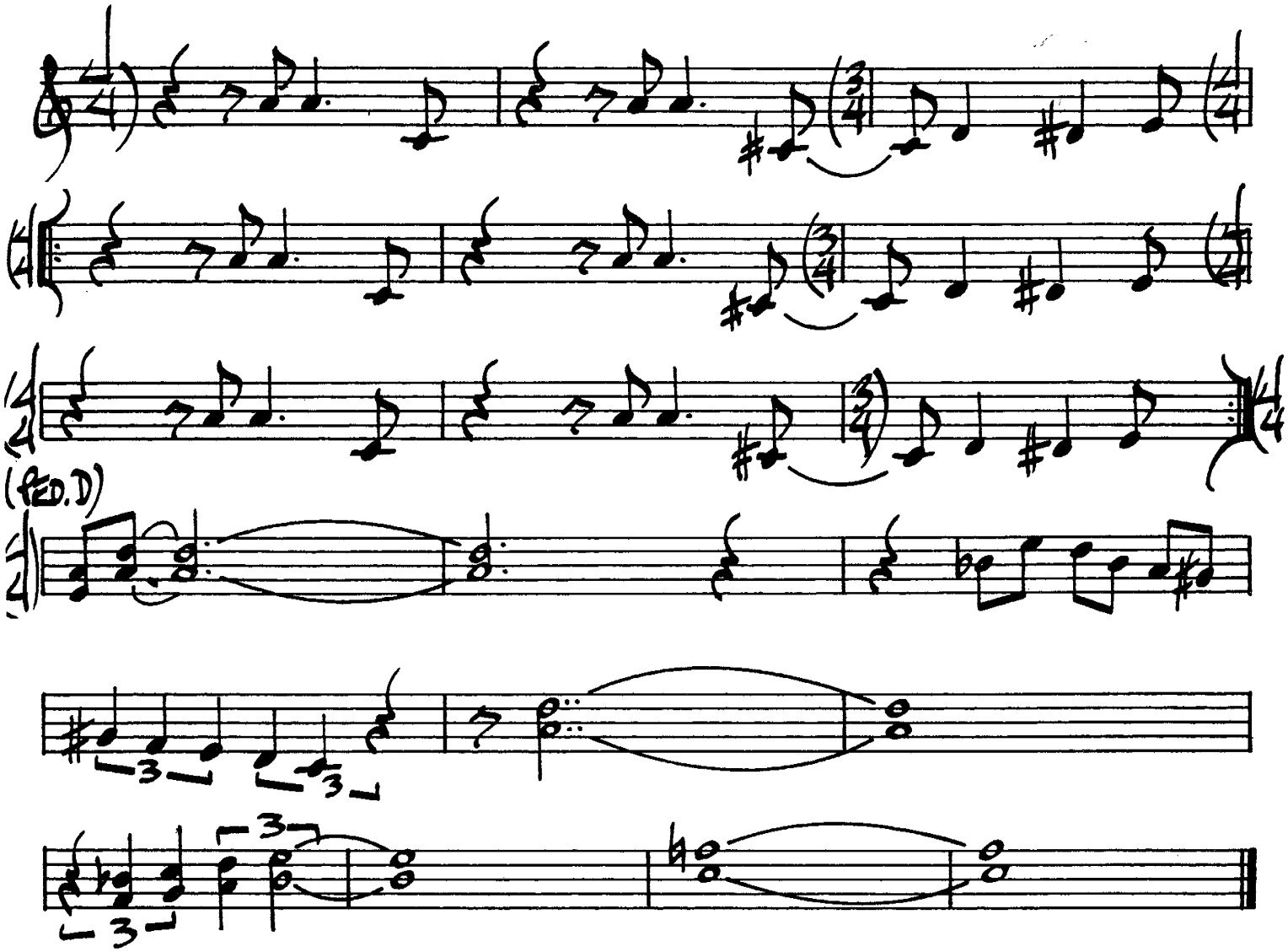

USE LAST 10 BARS FOR SOLO SECTION

PICK YOURSELF UP

JEROME KERN

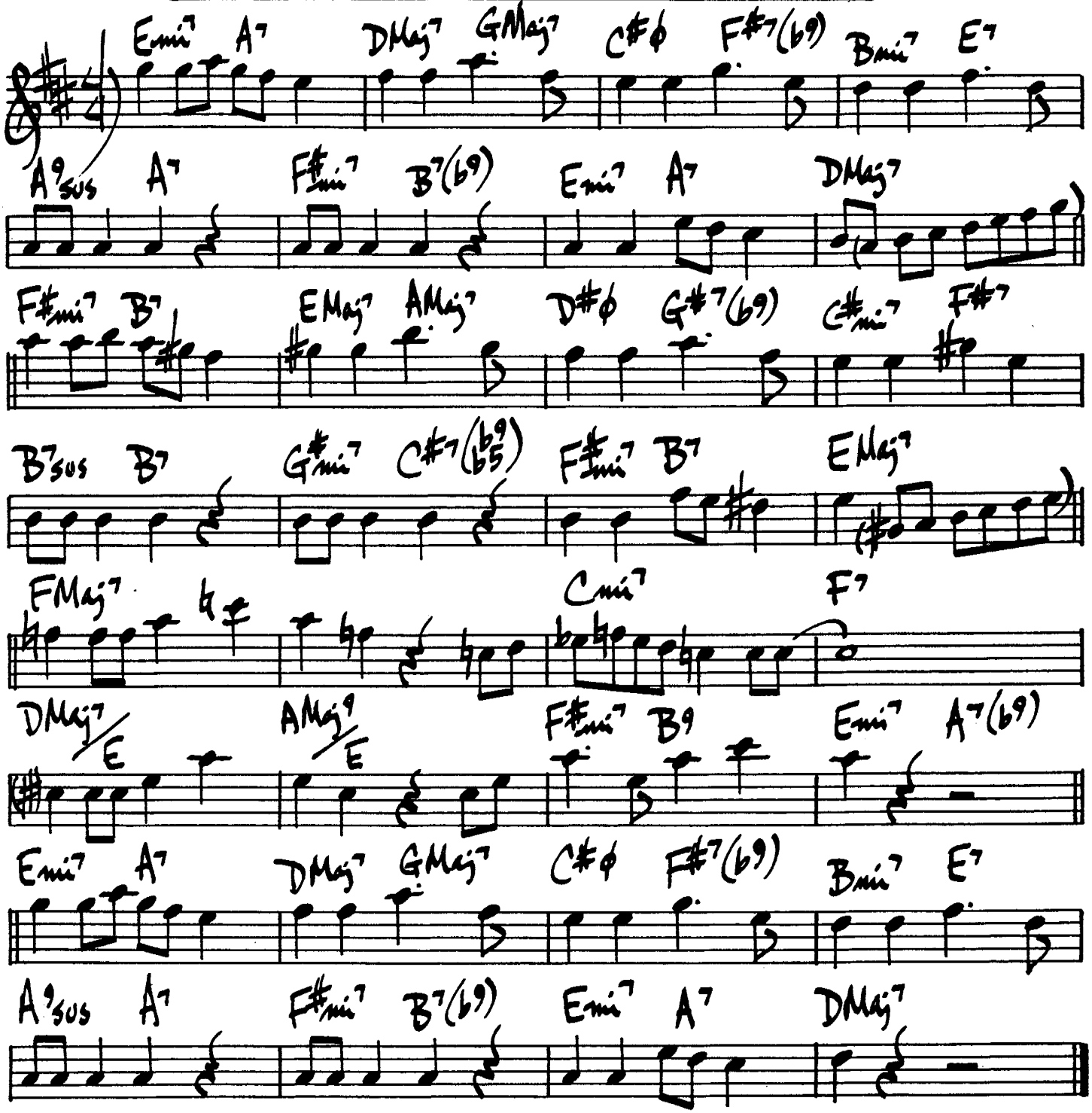

GEORGE BARNES - "BLUES GOING UP"
OSCAR PETERSON - "JAZZ AT THE PHILHARMONIC"

296.

PHASE DANCE

PAT METHENY

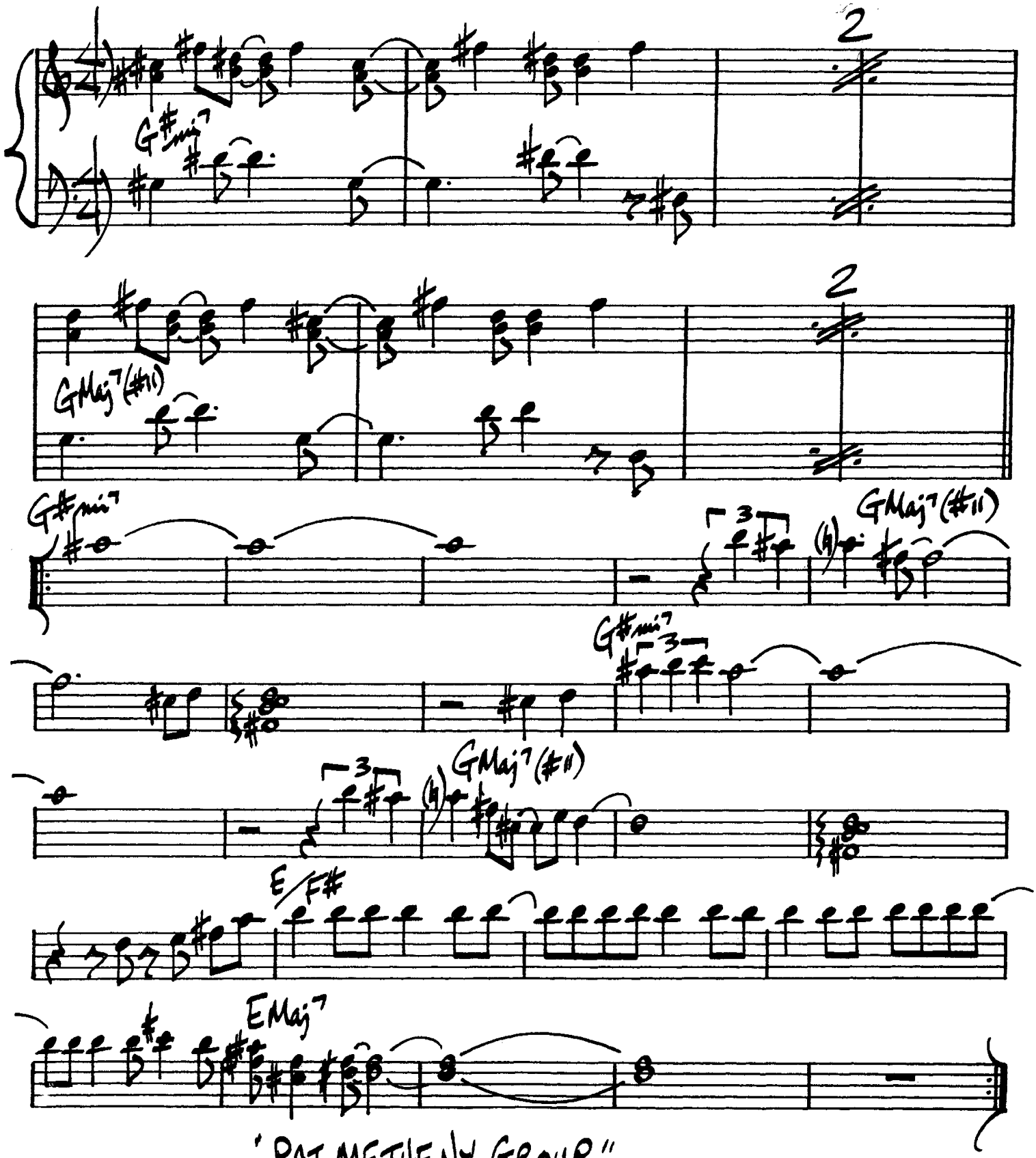

"PAT METHENY GROUP"

POLKA DOTS AND MOONBEAMS

BURKE VAN HEUSEN

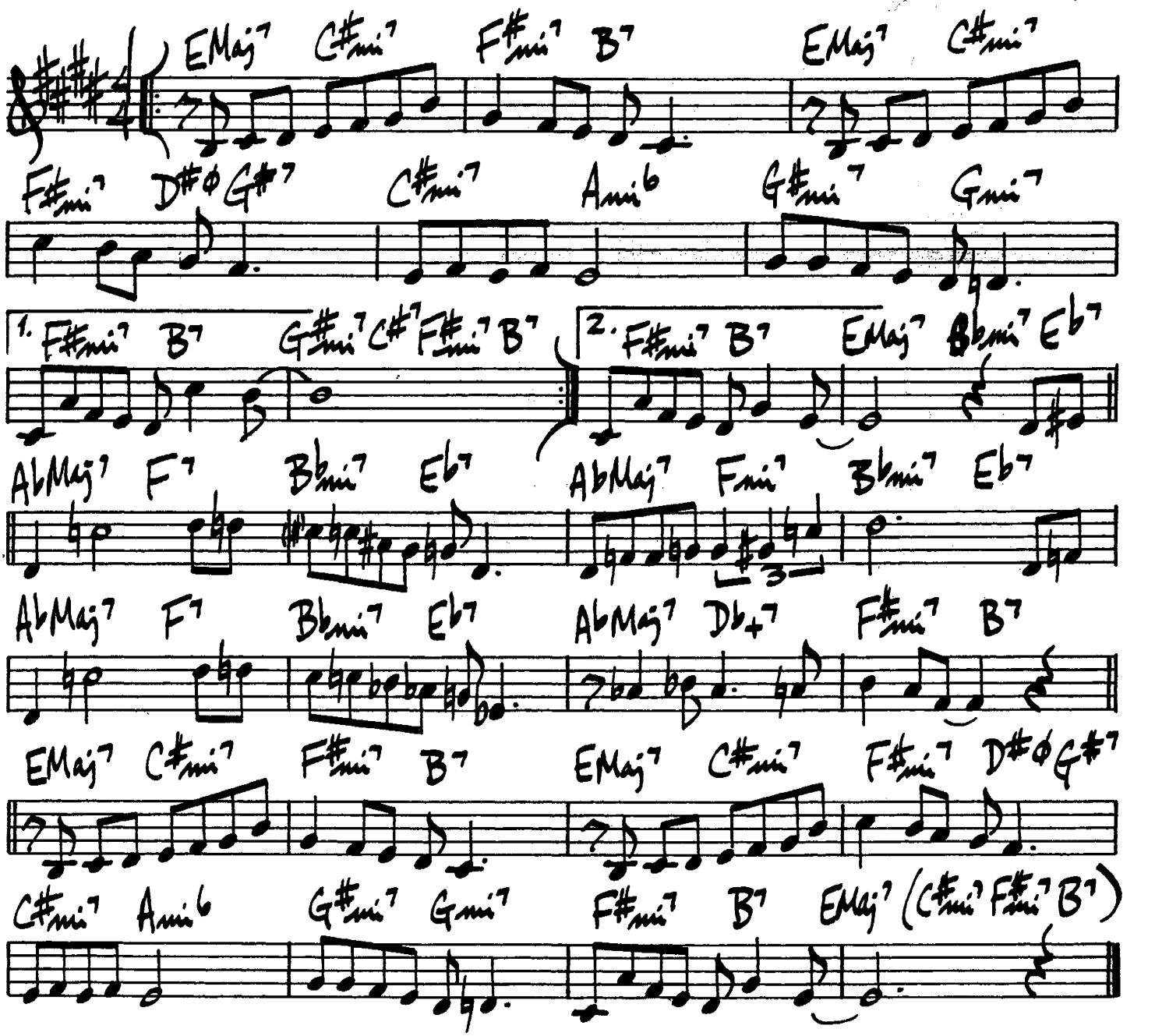

WES MONTGOMERY - "WHILE WE'RE YOUNG"

298.

BALLAD

PORTRAIT OF JENNIE

BURDGE / ROBINSON

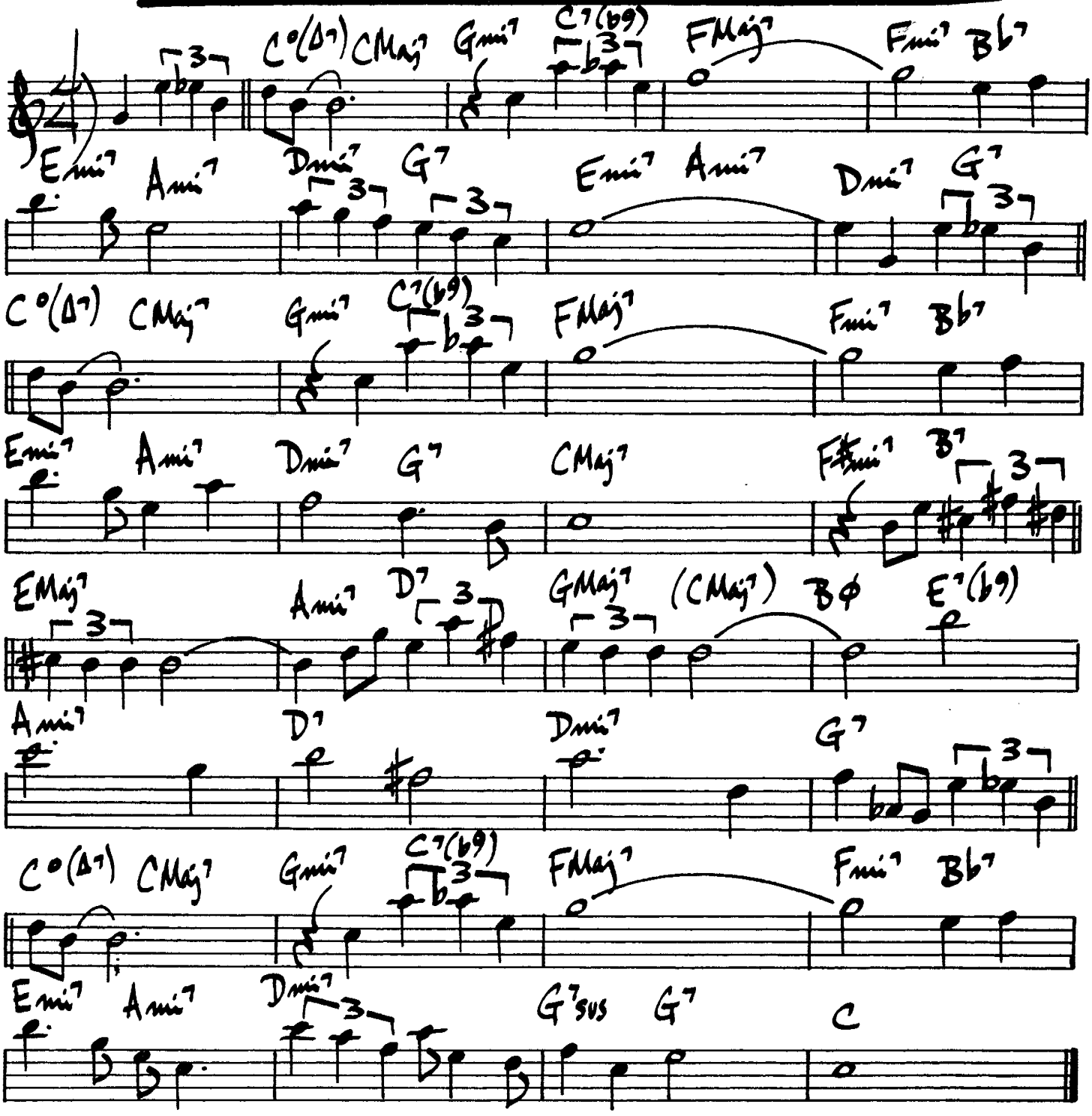

ROB McCONNELL - "THE JAZZ ALBUM"

PROGRESSION

LEE KONITZ

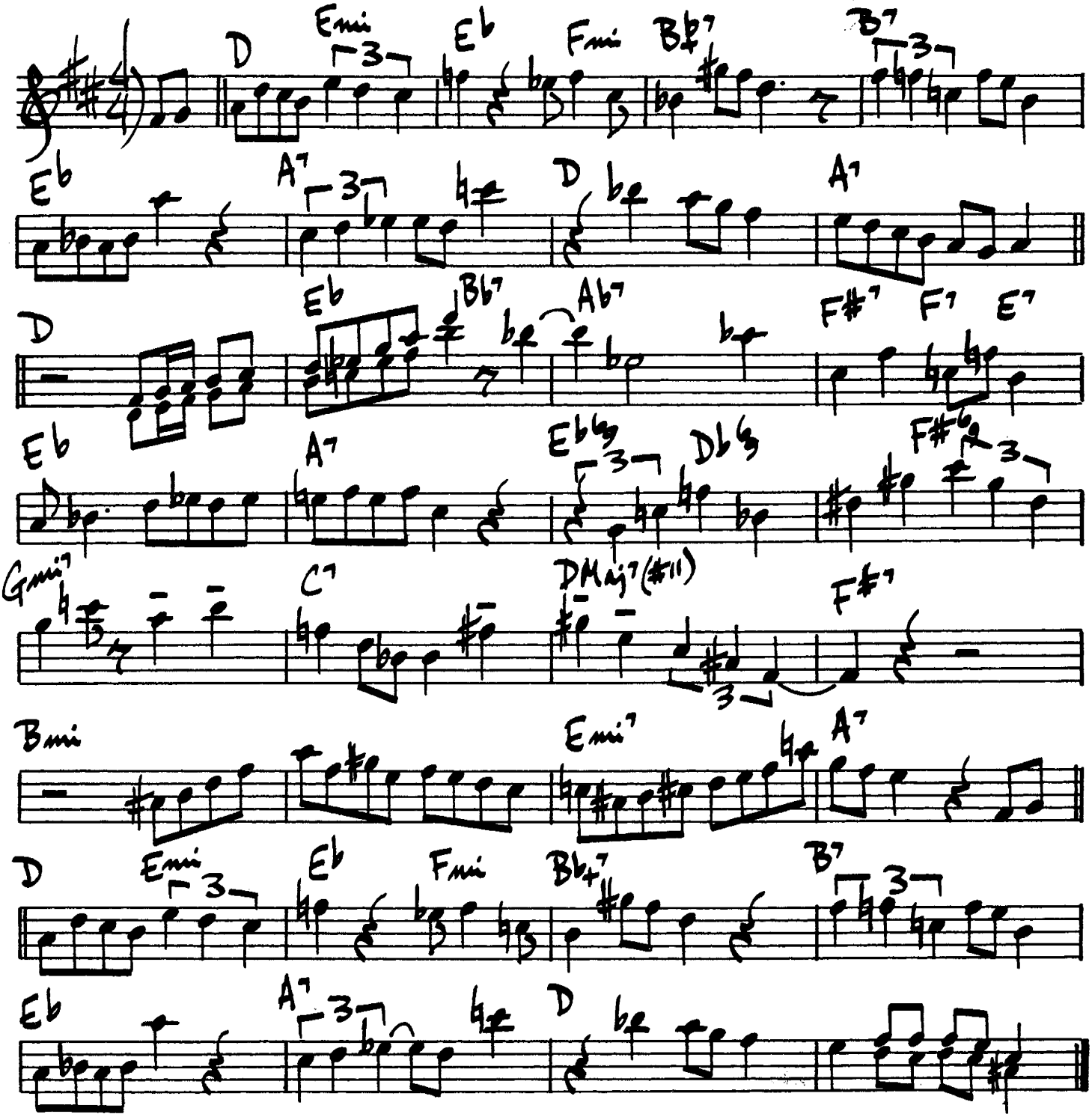

(2 BEAT)

THE PREACHER

HORACE SILVER

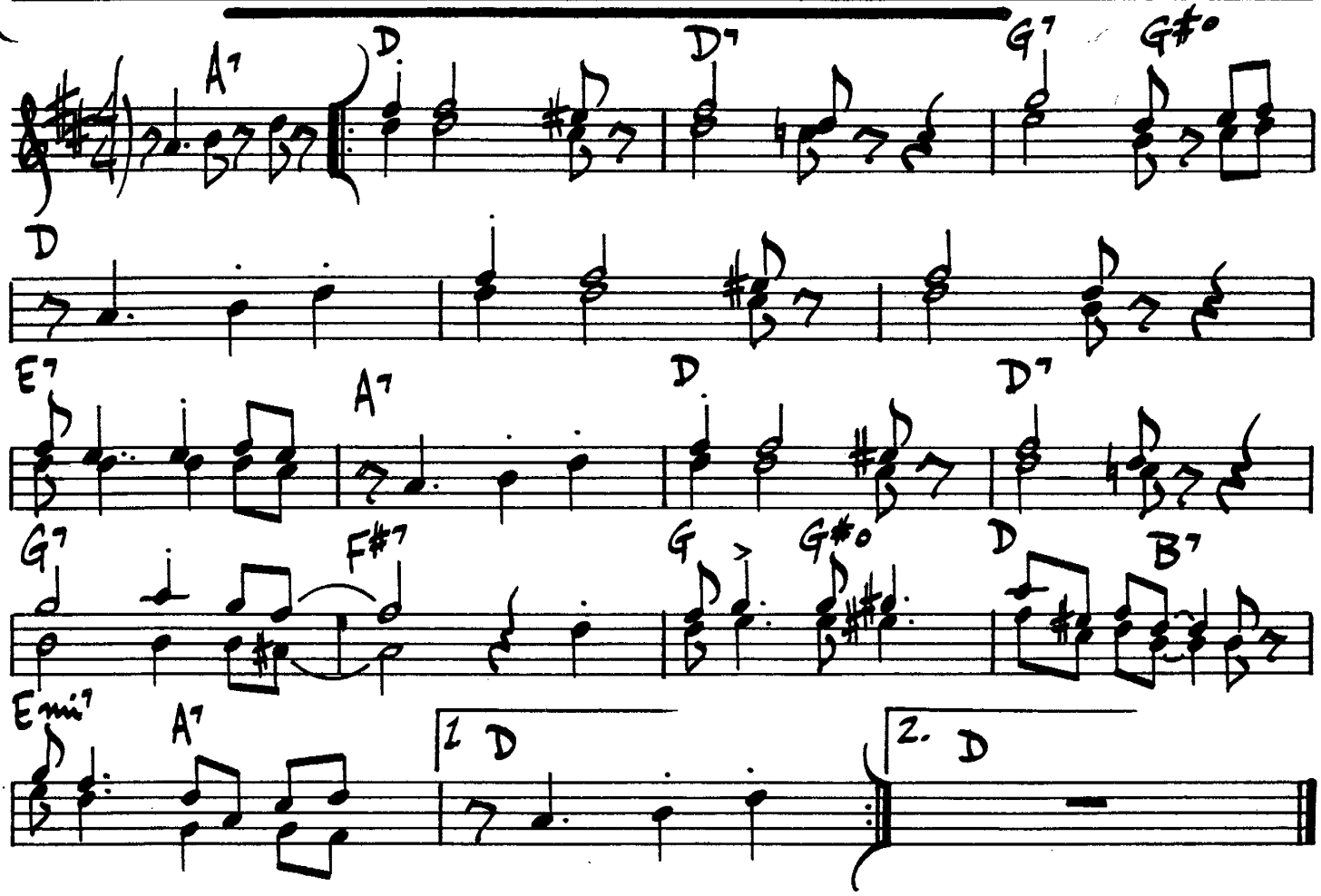

(BLUES)

PURSUANCE

JOHN COLTRANE

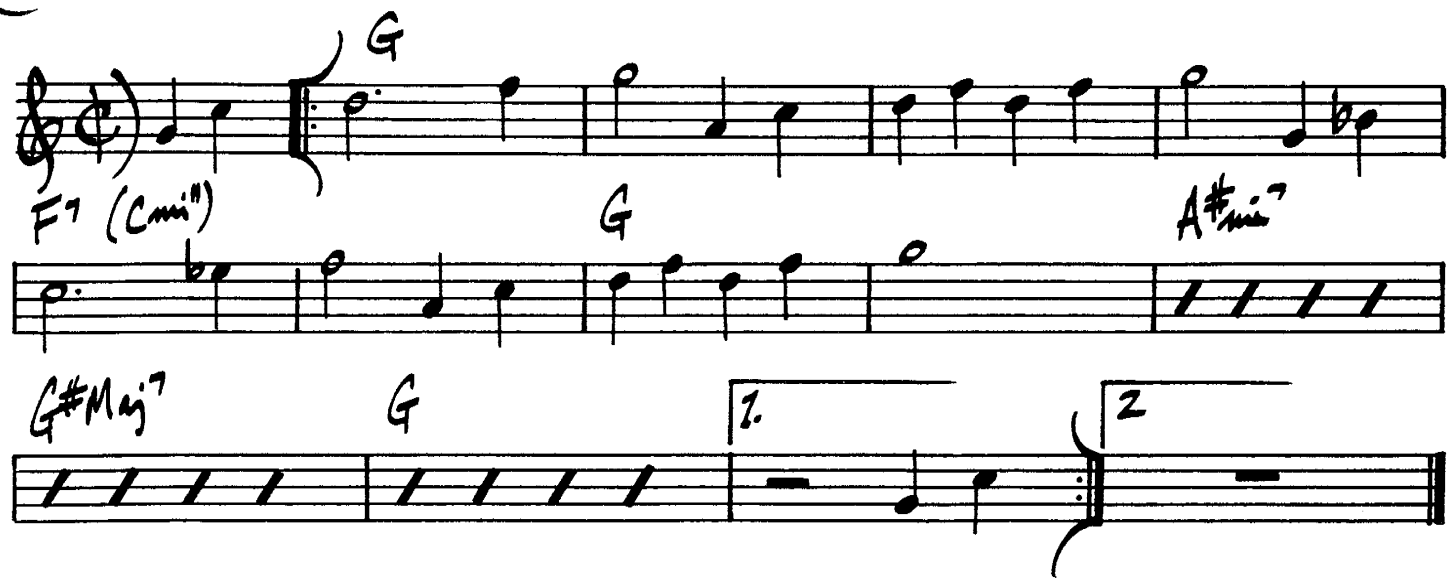

QUICKSILVER

HORACE SILVER

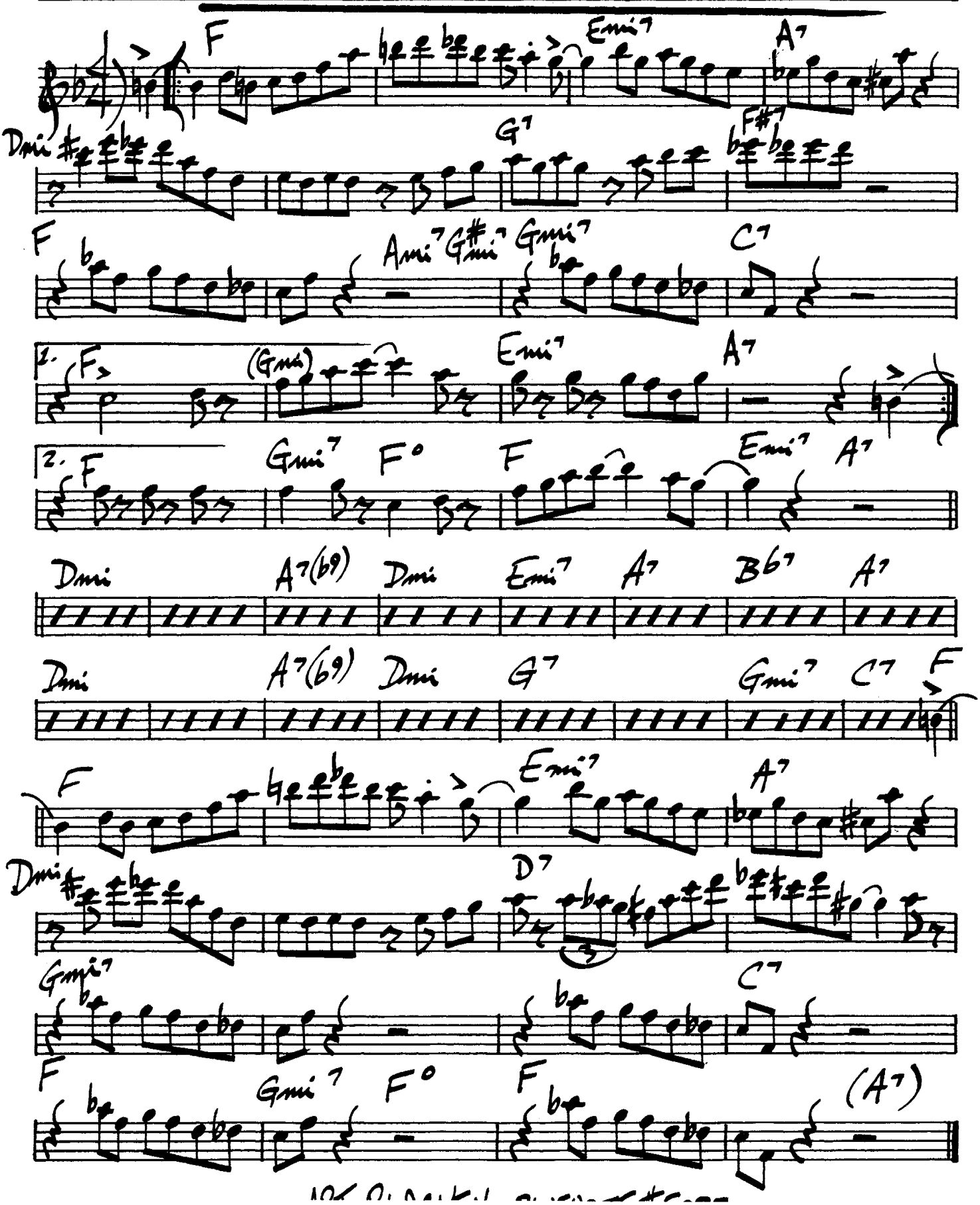

302.

RECADO BOSSA NOVA

DJALMA FERREIRA

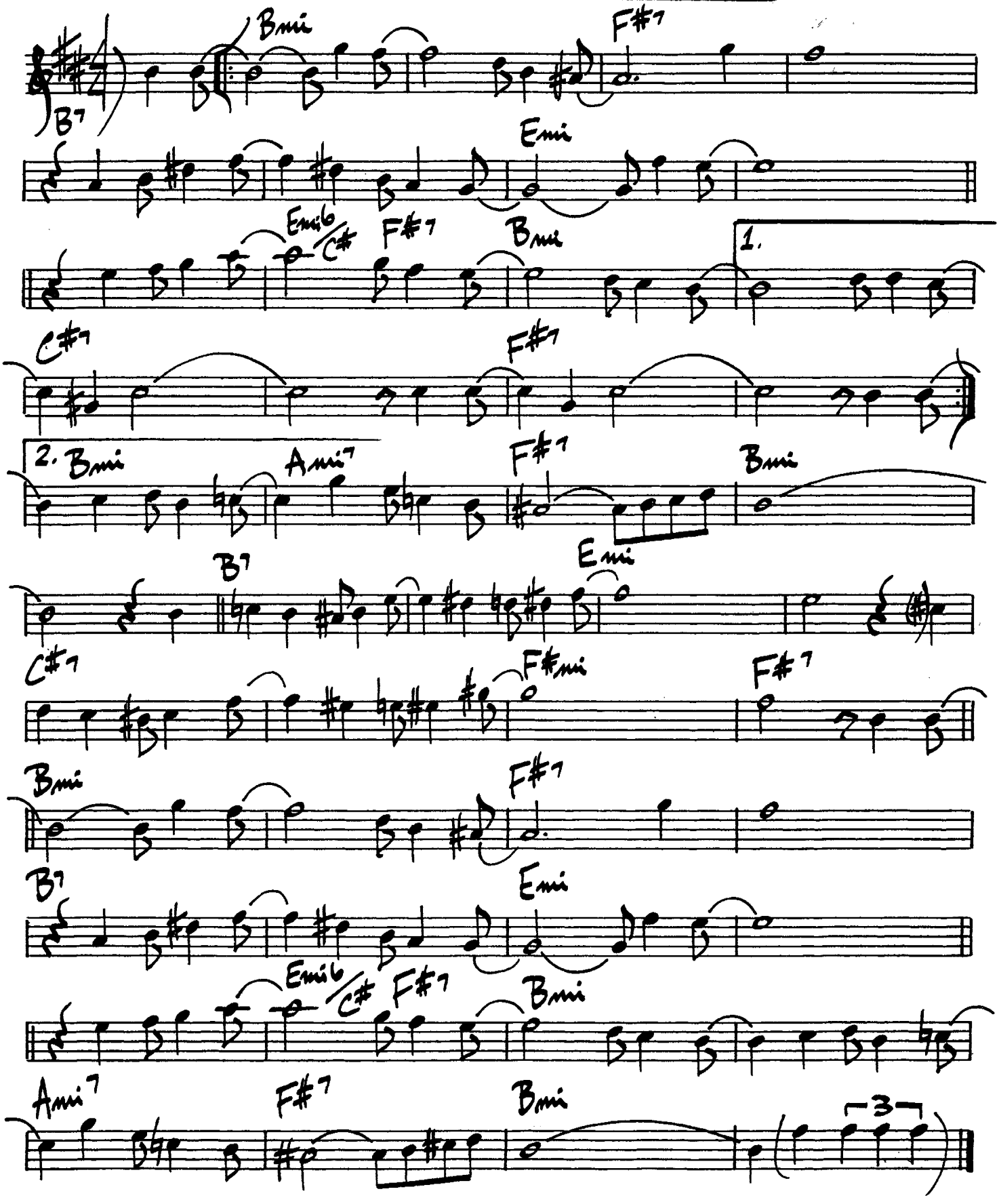

RED CROSS

CHARLIE PARKER

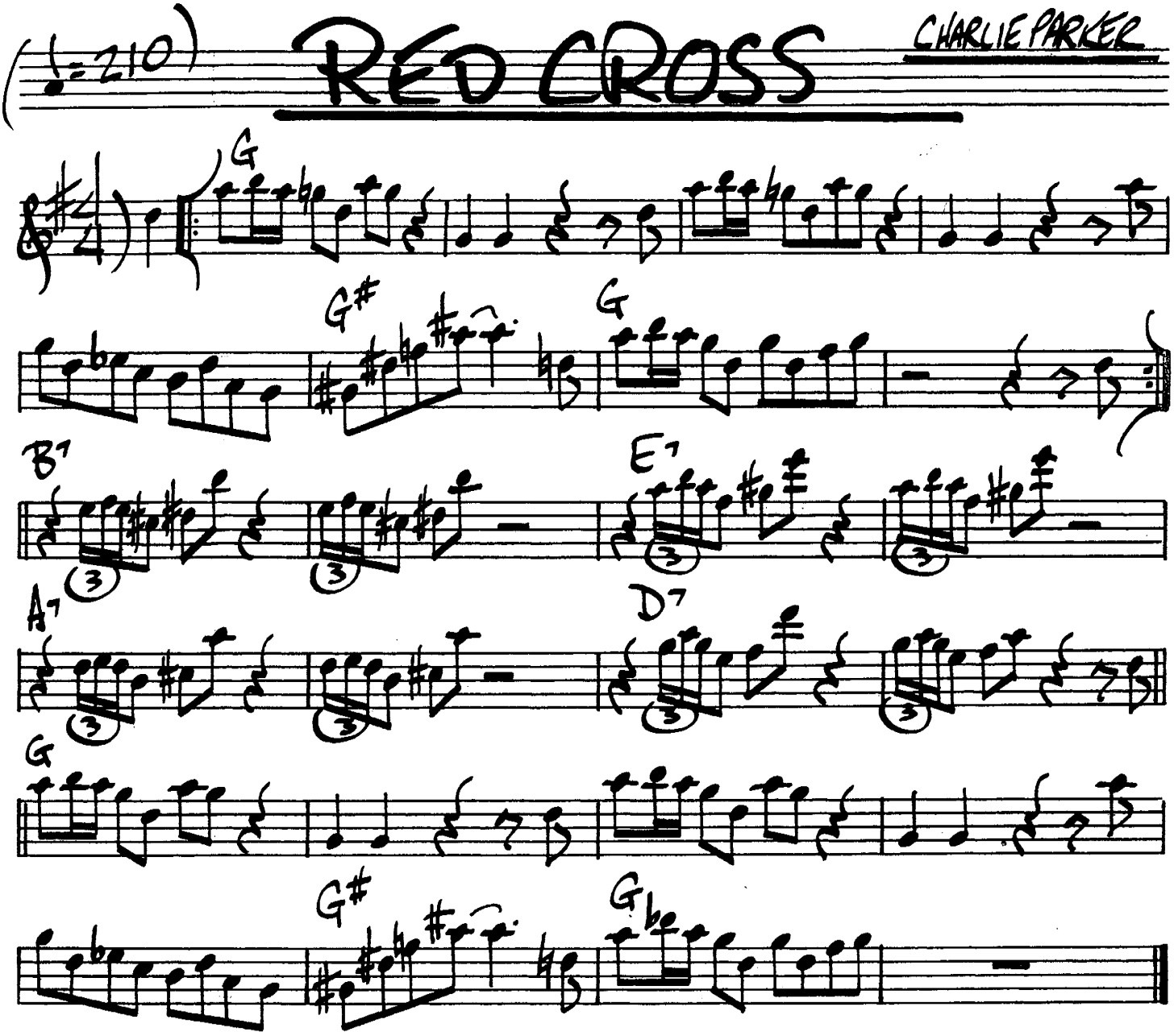

CHARLIE PARKER - "SAVOY SESSIONS"

304.

(BALLAD) A REMARK YOU MADE

JOE ZAWINUL

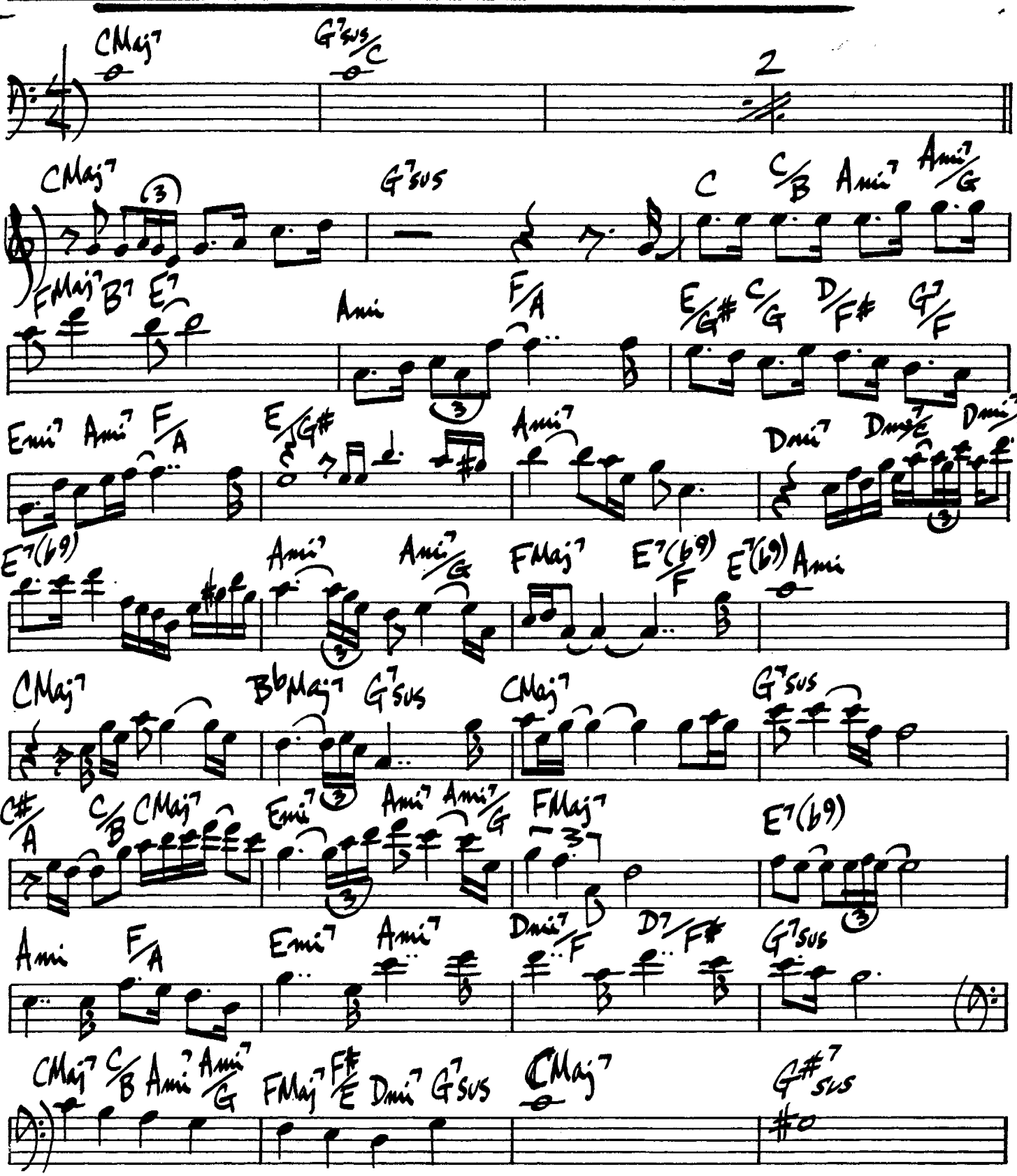

(A REMARK YOU MADE - PG. 2)

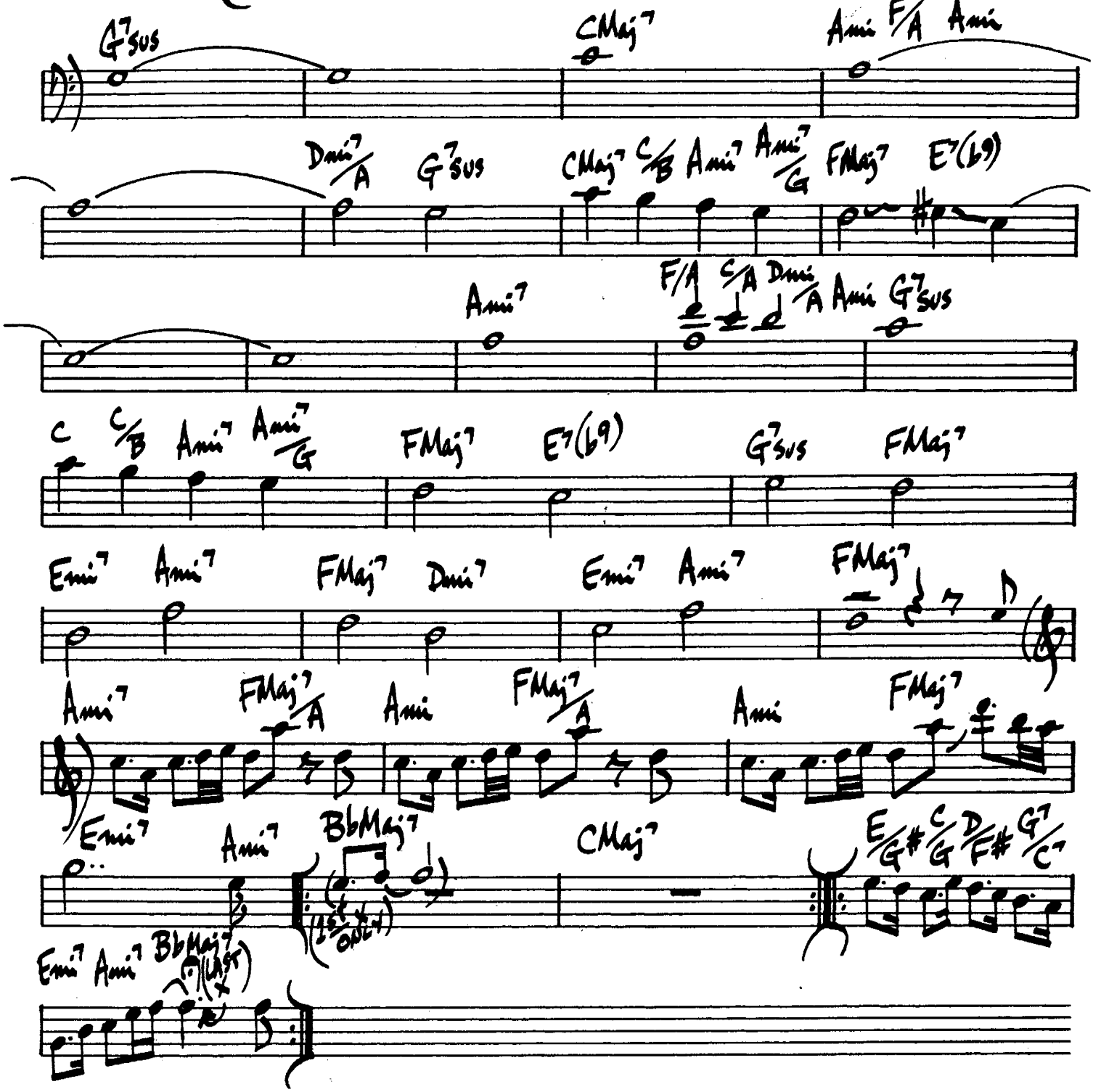

WEATHER REPORT - "HEAVY WEATHER"

306.

ROBBIN'S NEST

SIR CHARLES THOMPSON

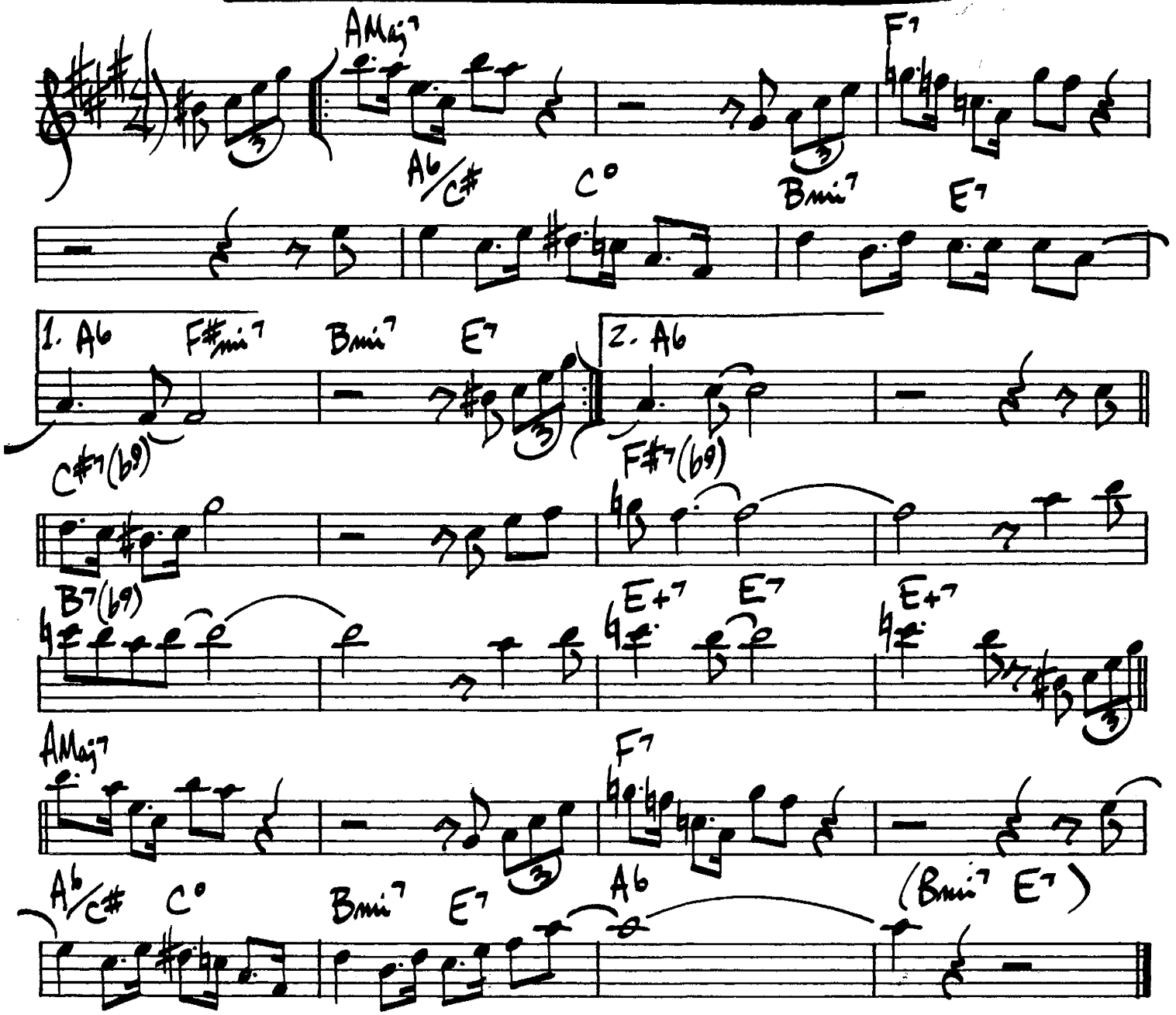

RAMBLIN'

ORNETTE COLEMAN

(MED. UP)

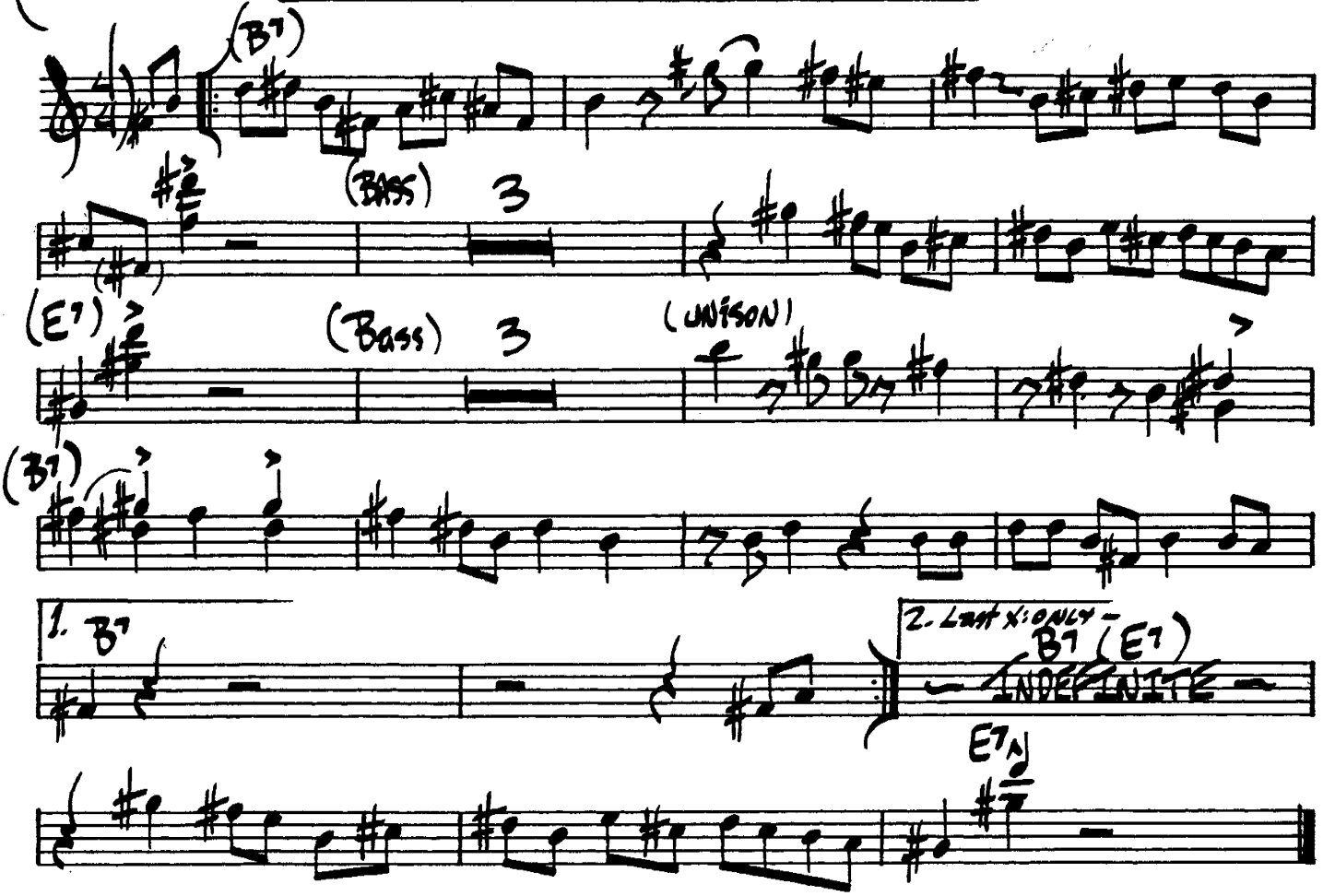

ROUND TRIP

ORNETTE COLEMAN

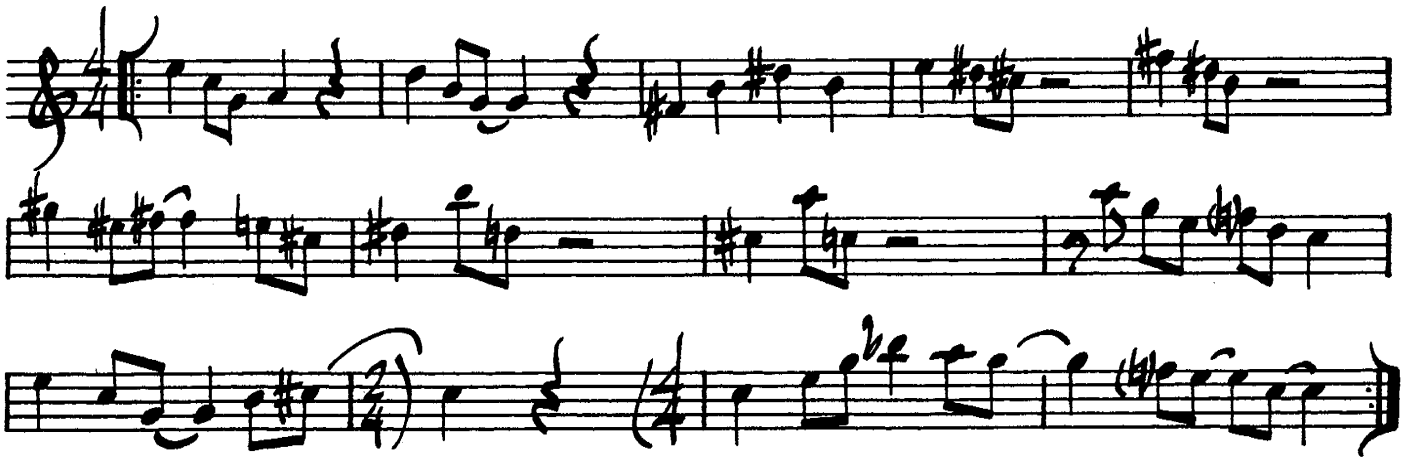

308.

RUBBERNECK

FRANK ROSOLINO

(♩ = 128)

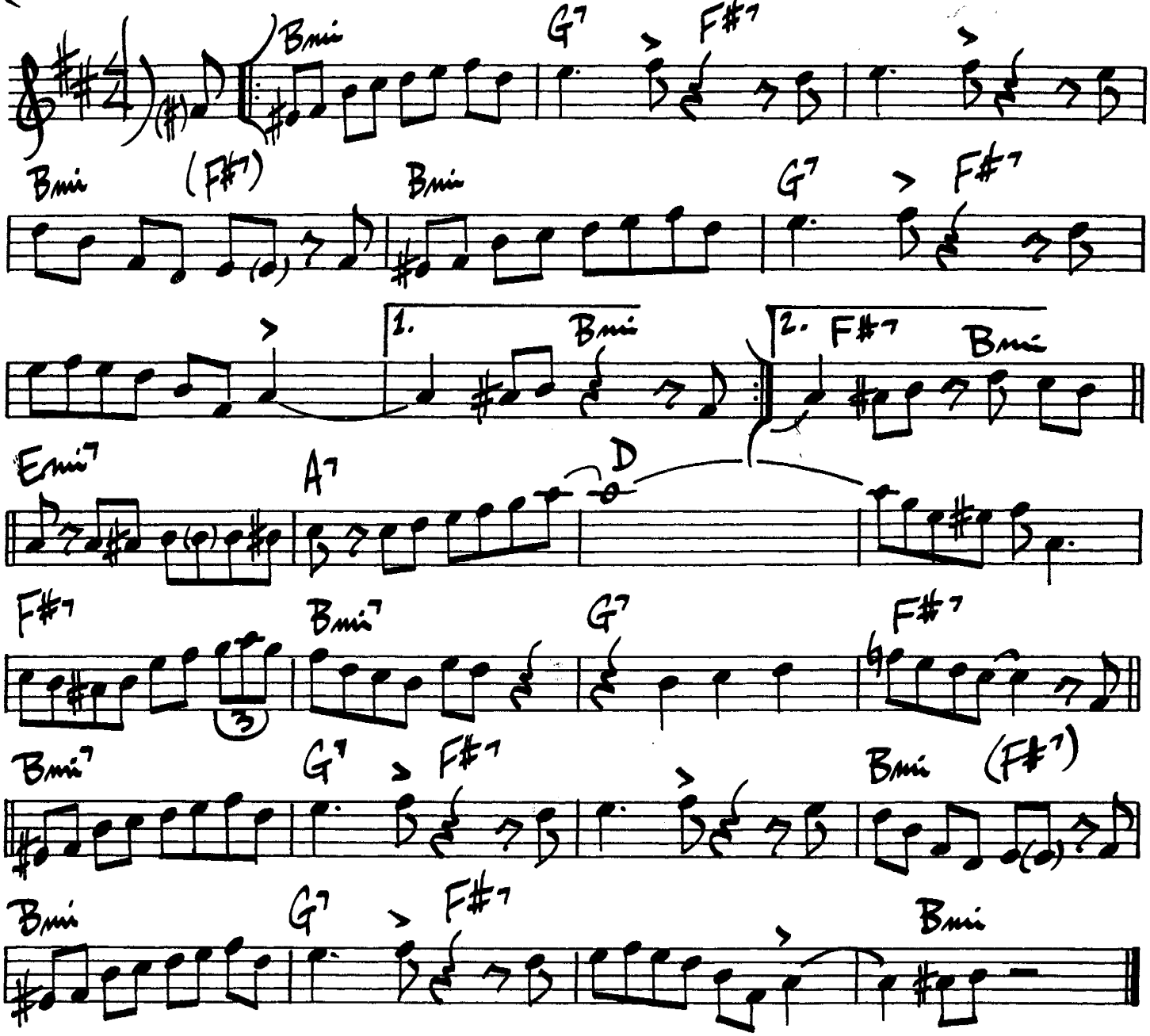

STAN GETZ - ROYAL ROOST #RLP-240

RHYTHM-A-NING

THELONIUS MONK

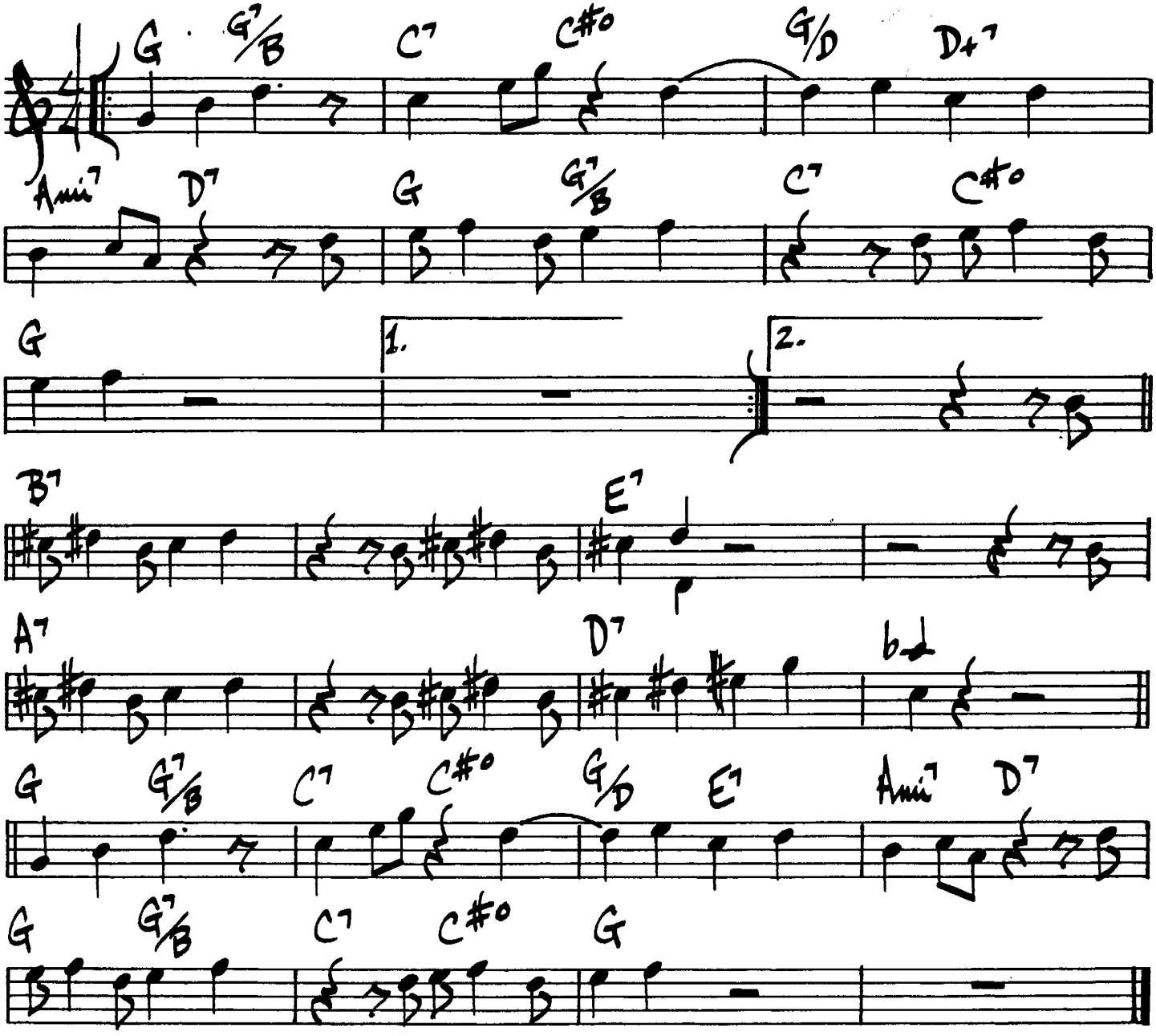

(SOLO OVER RHYTHM CHANGES)

310.

(UP-TEMPO)

SALT PEANUTS

DIZZY GILLESPIE

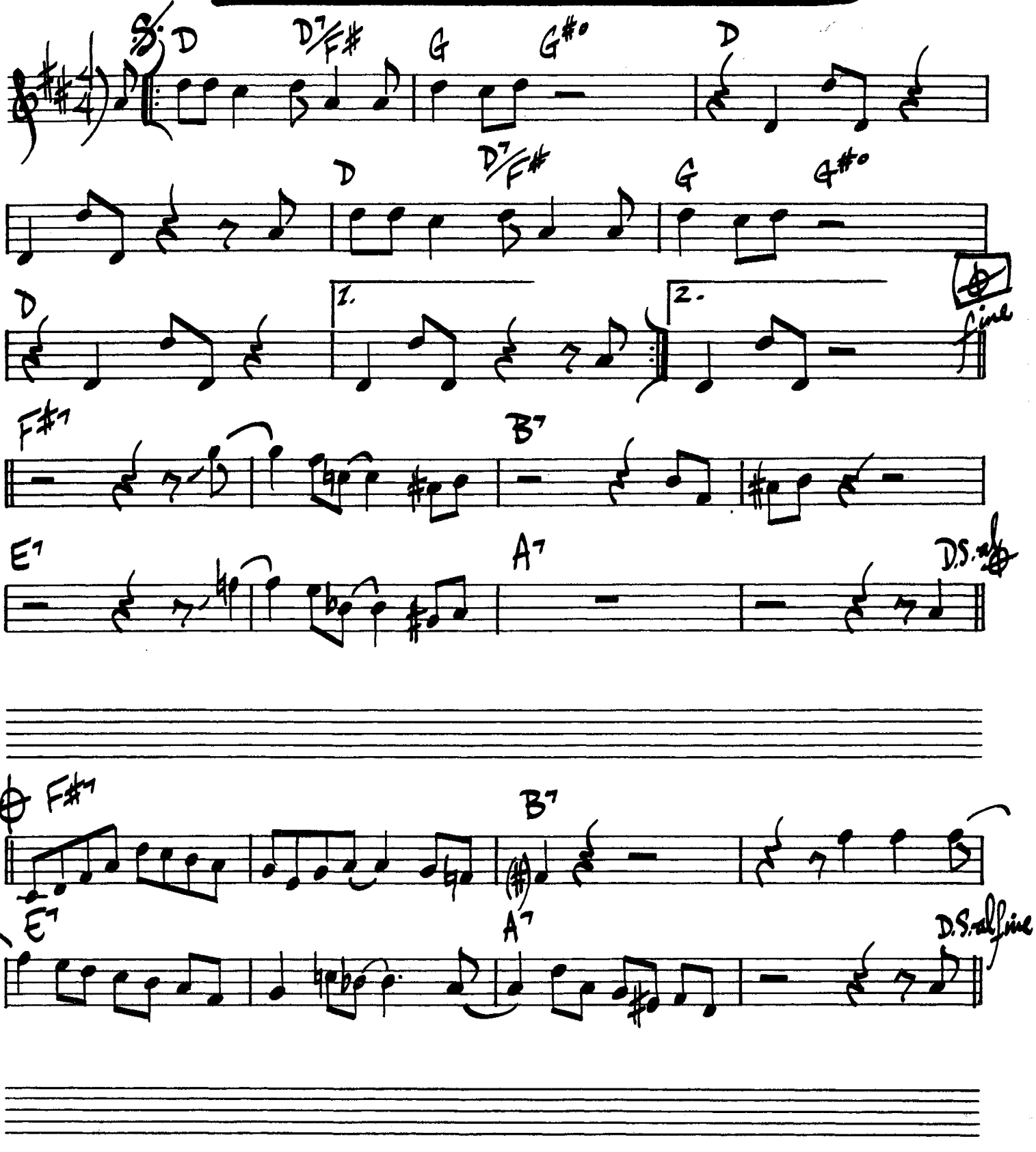

SAMBA DuBOIS

PHIL WOODS

MED. UP LATIN or SWING

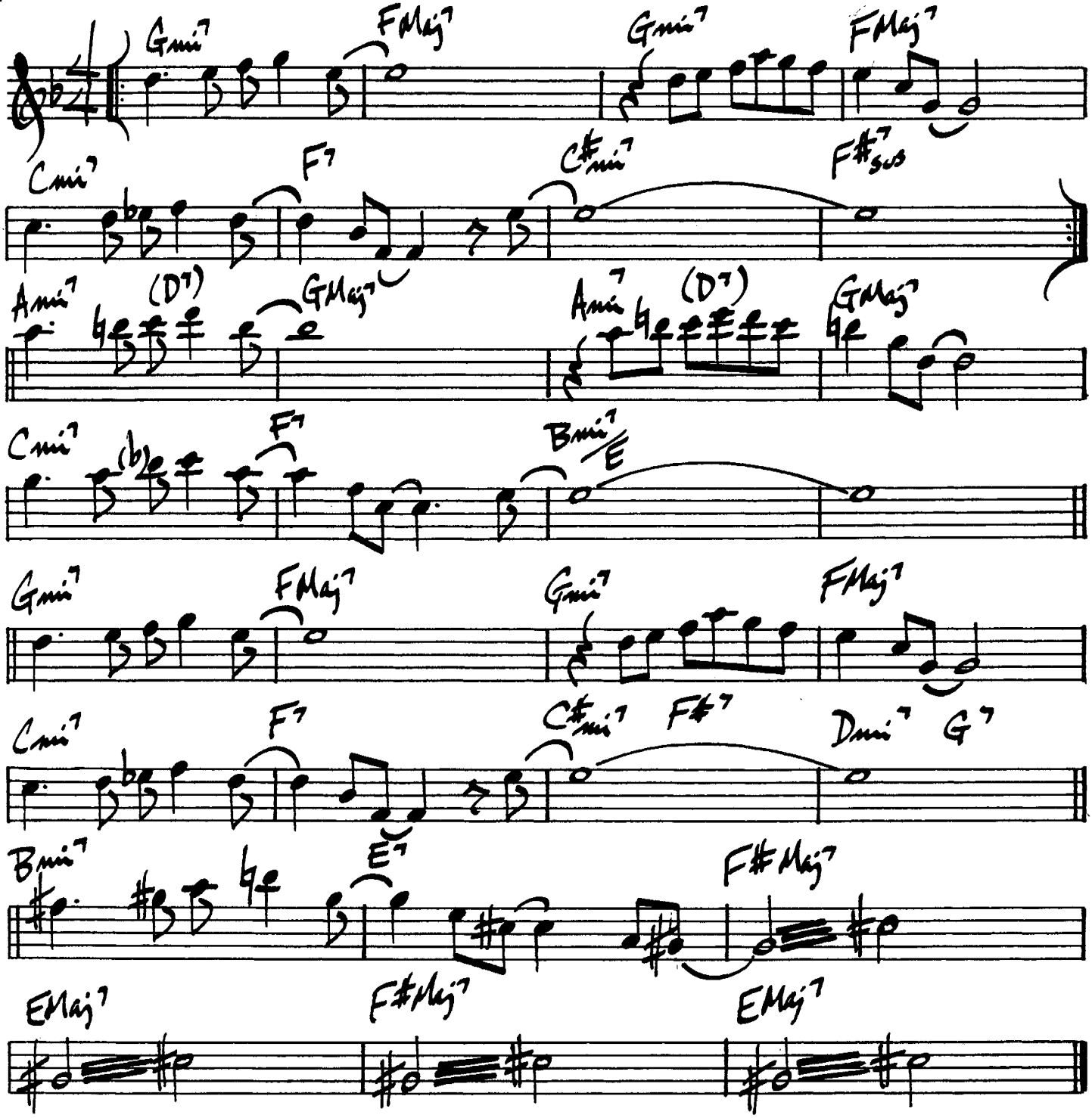

PHIL WOODS - "MUSIQUE DuBOIS"

SANDU

CLIFFORD BROWN

(MED BLUES)

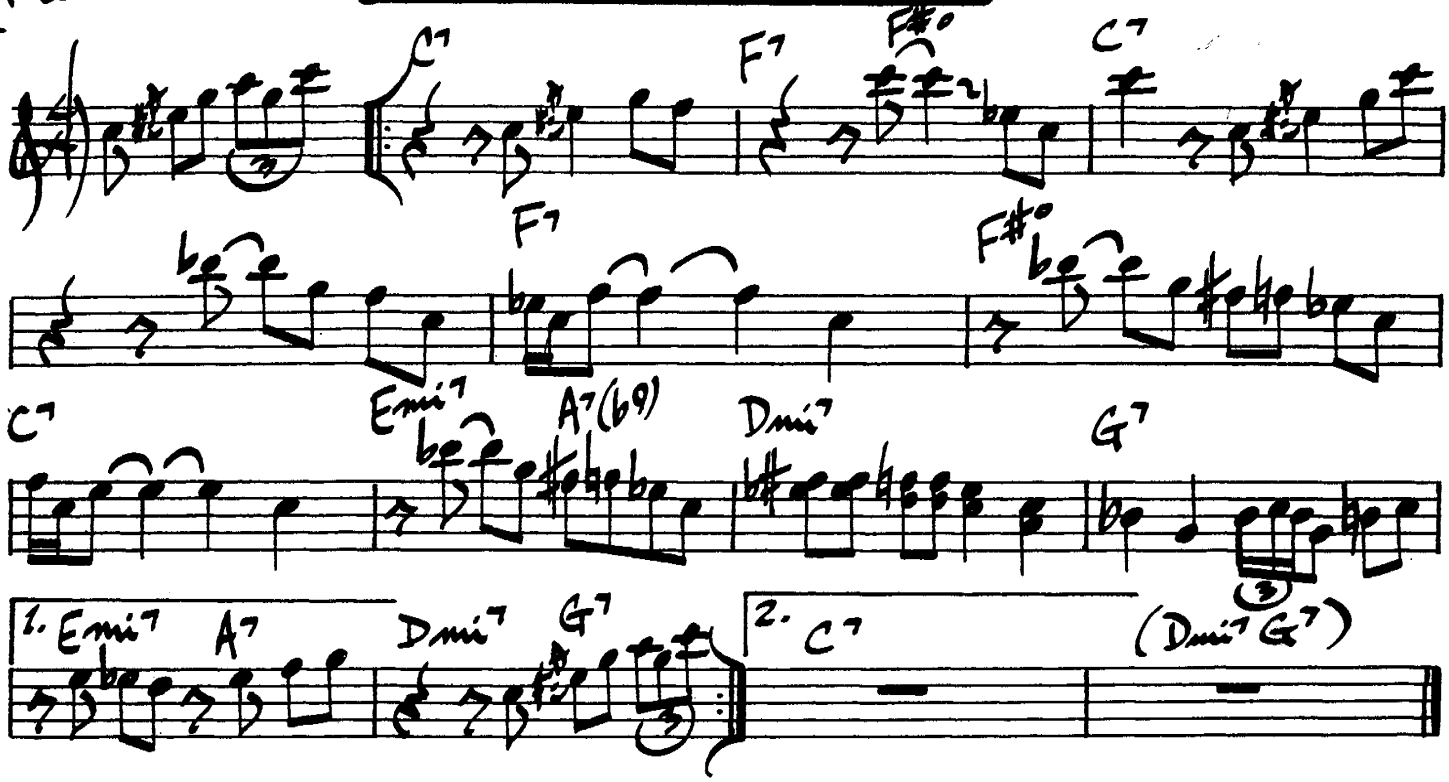

728

JOHNNY COLES

(UP)

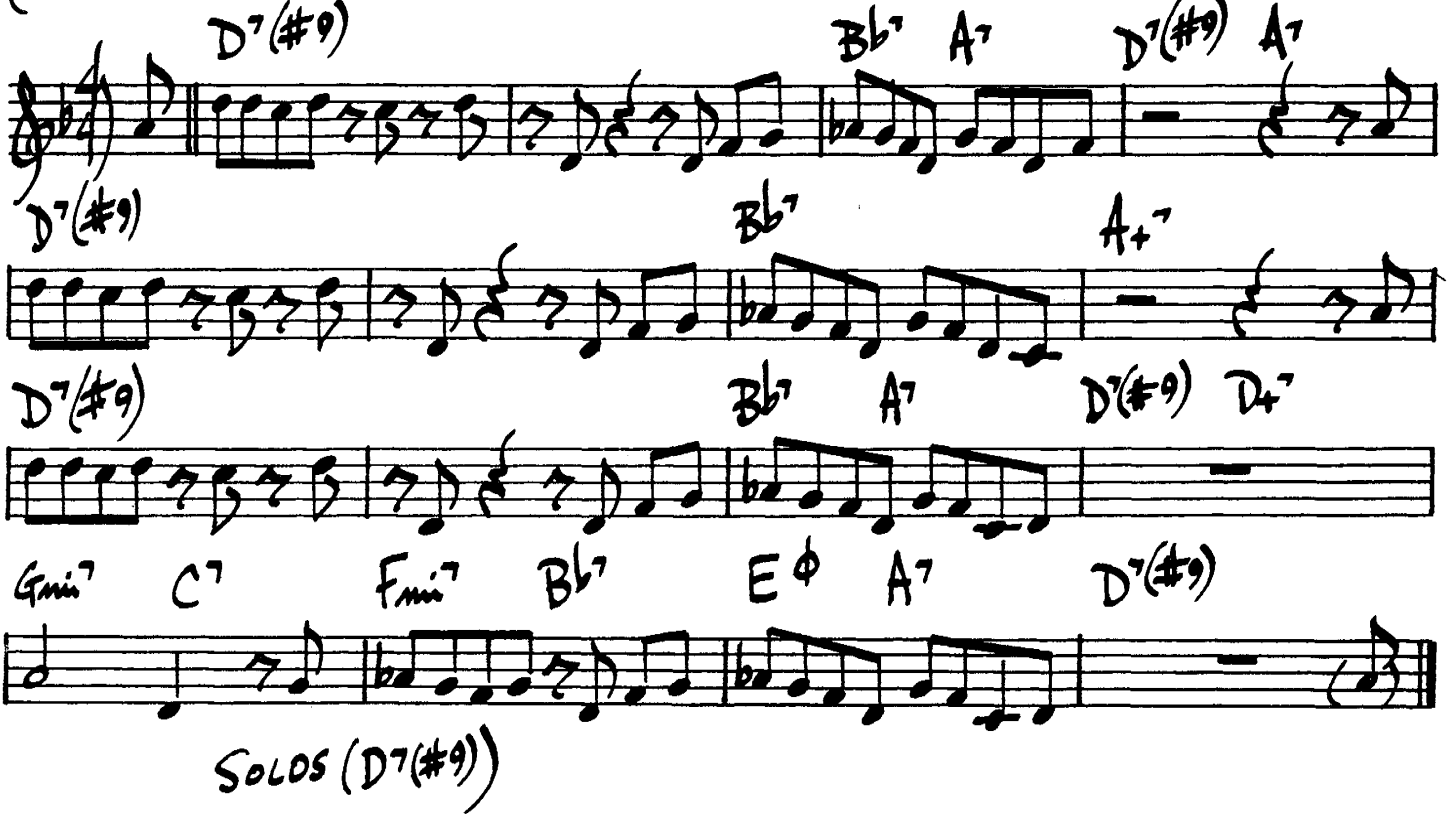

SOLOS (D7(#9))

SEPTEMBER IN THE RAIN

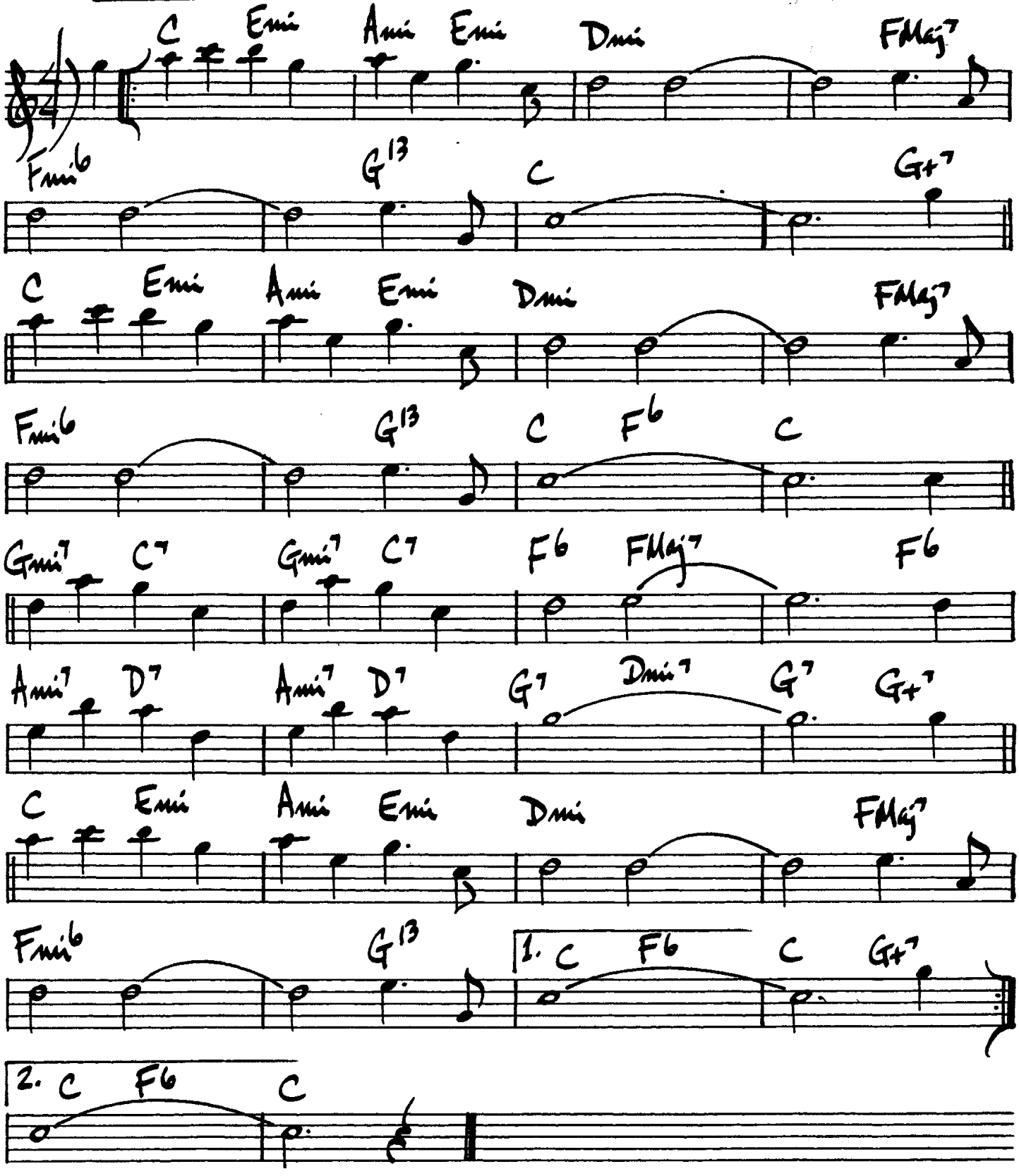

SEPTEMBER SONG

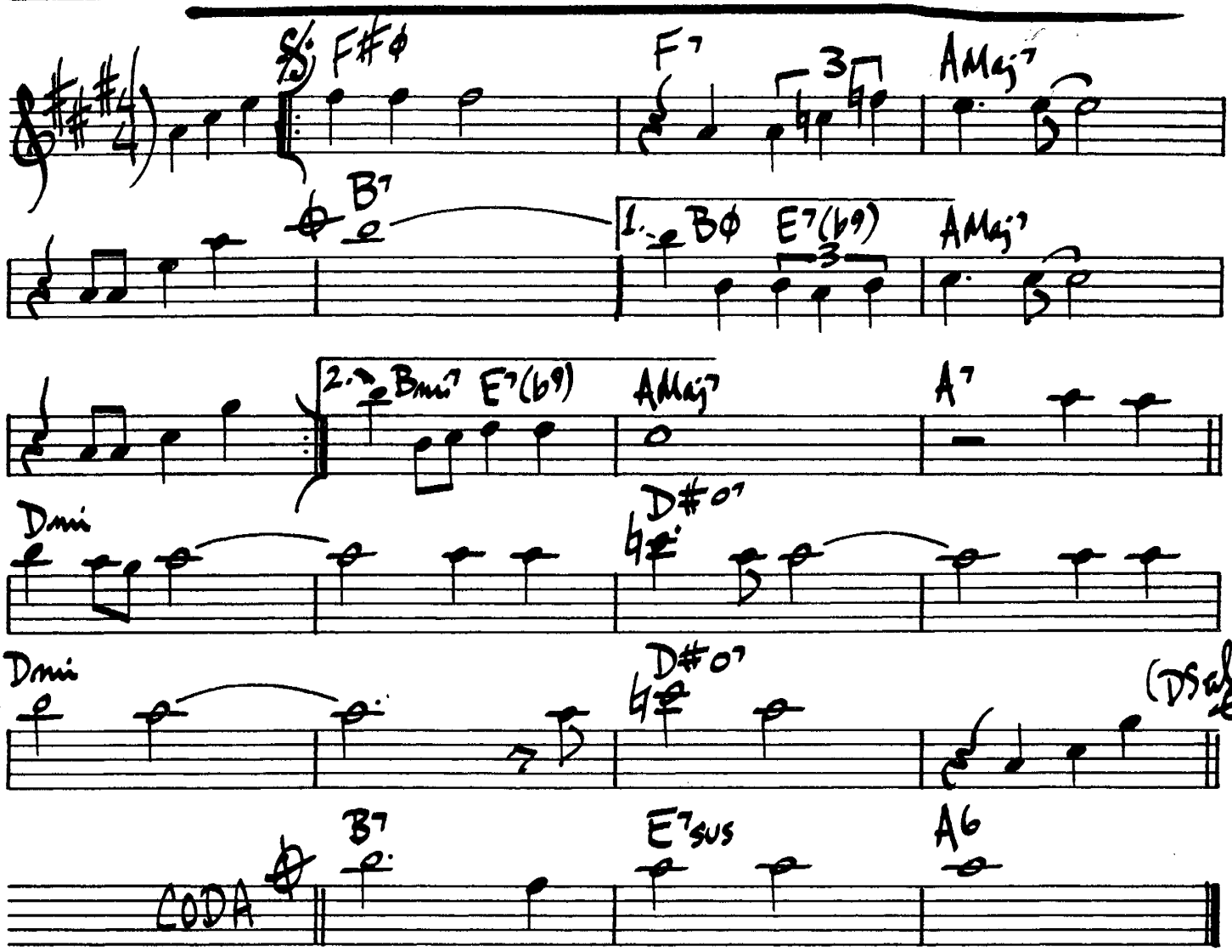

ST. THOMAS

(CALYPSO)

SONNY ROLLINS

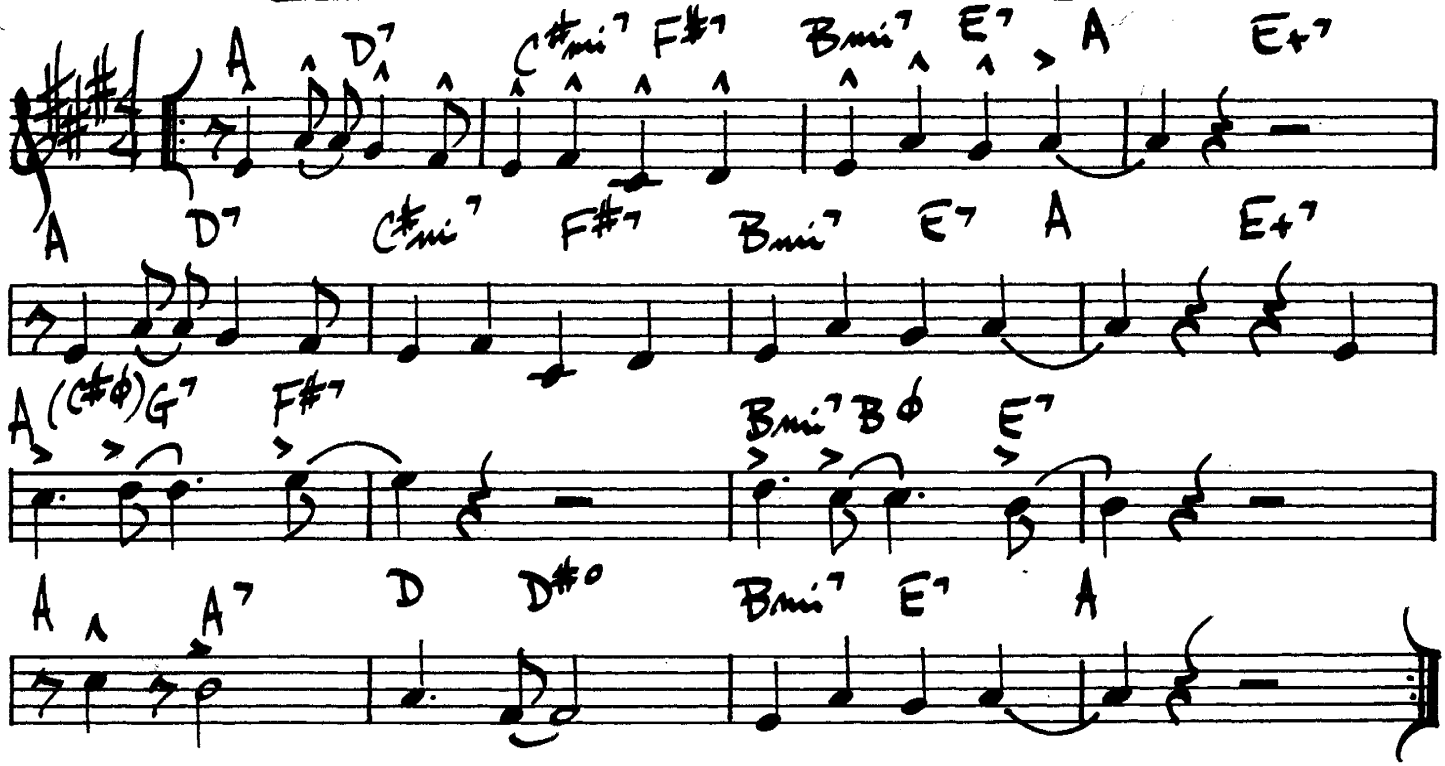

SERENE

ERIC DOLPHY

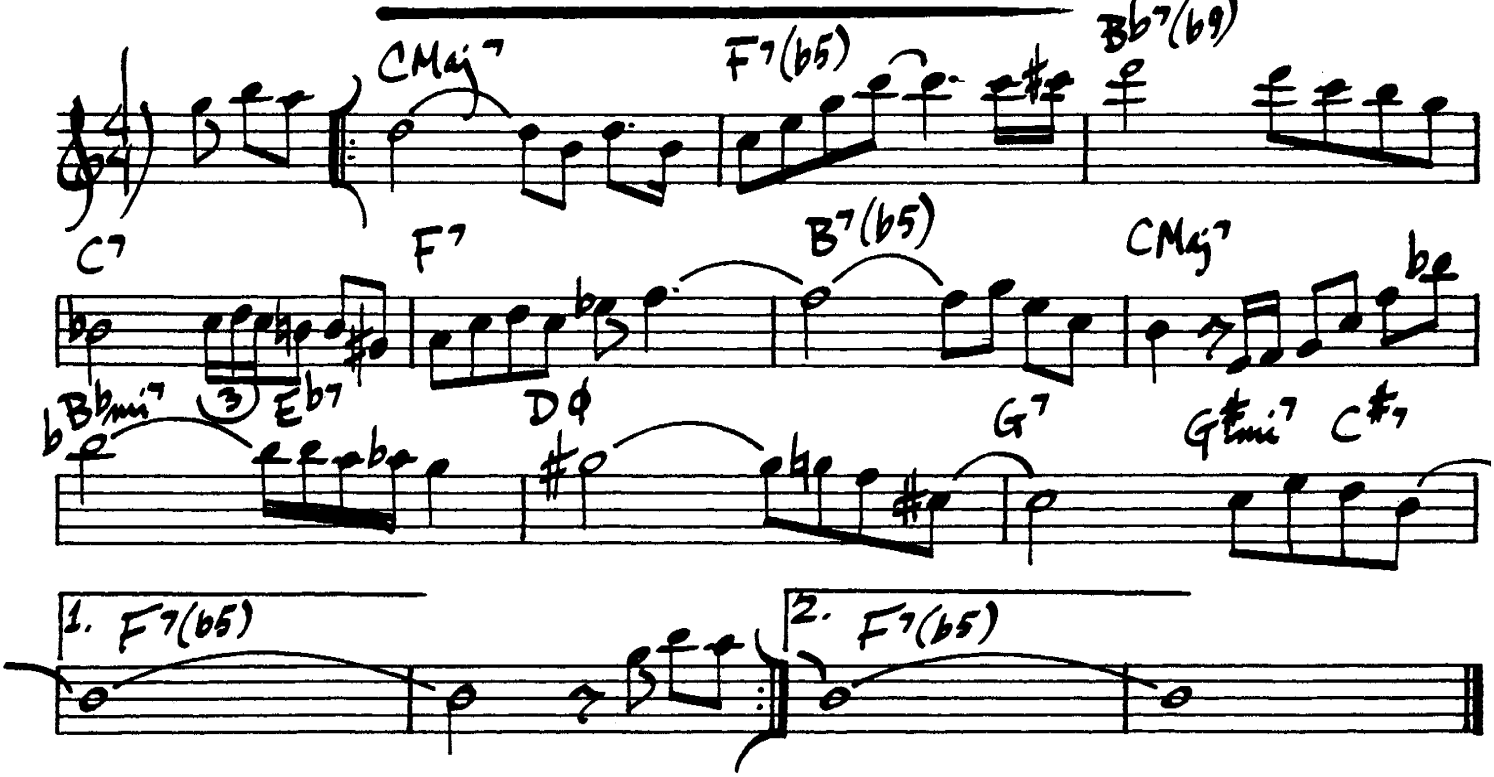

316.

HORACE SILVER

SERENADE TO A SOUL SISTER

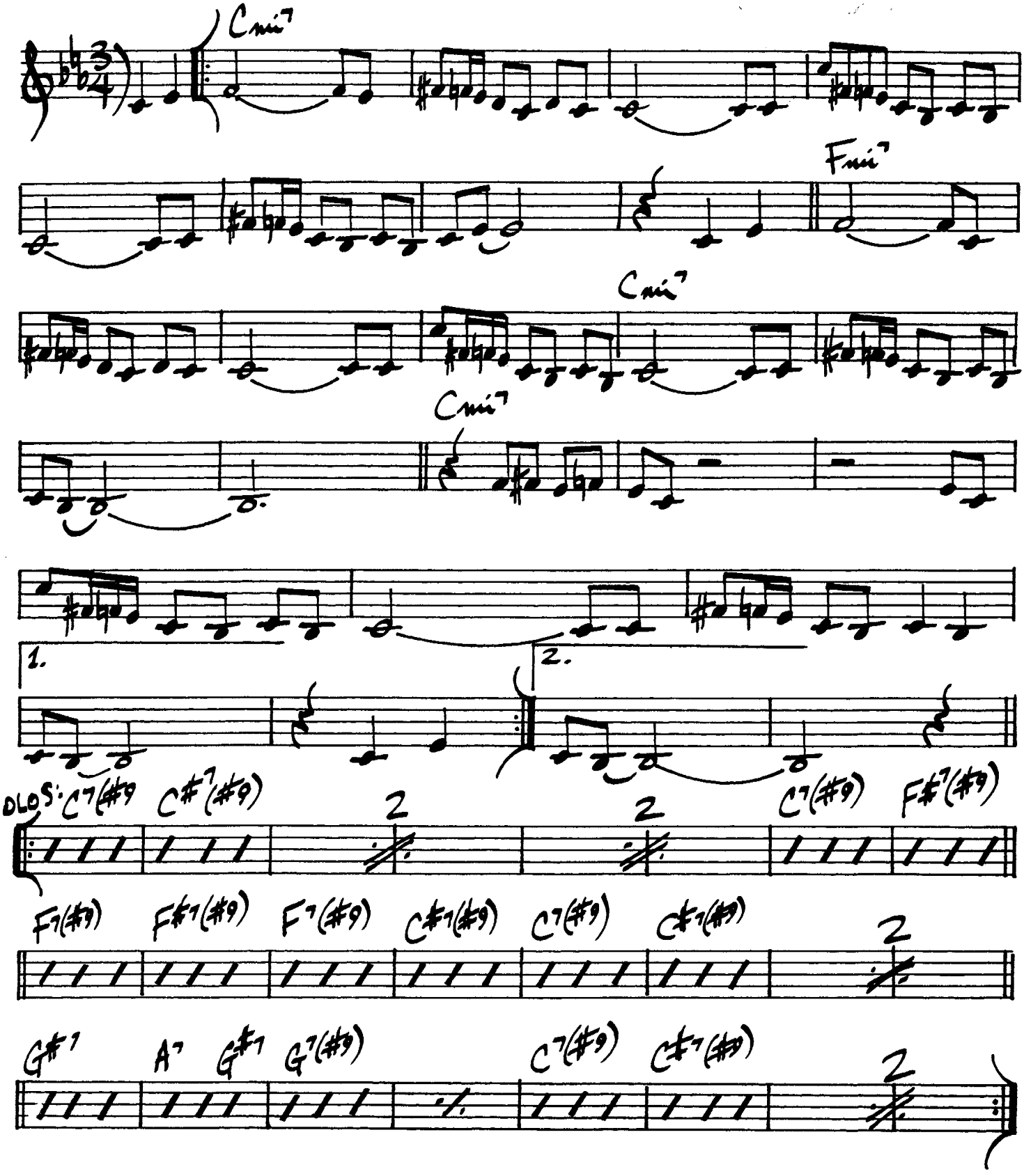

SEVENTEEN WEST

ERIC DOLPHY

(BRIGHT)

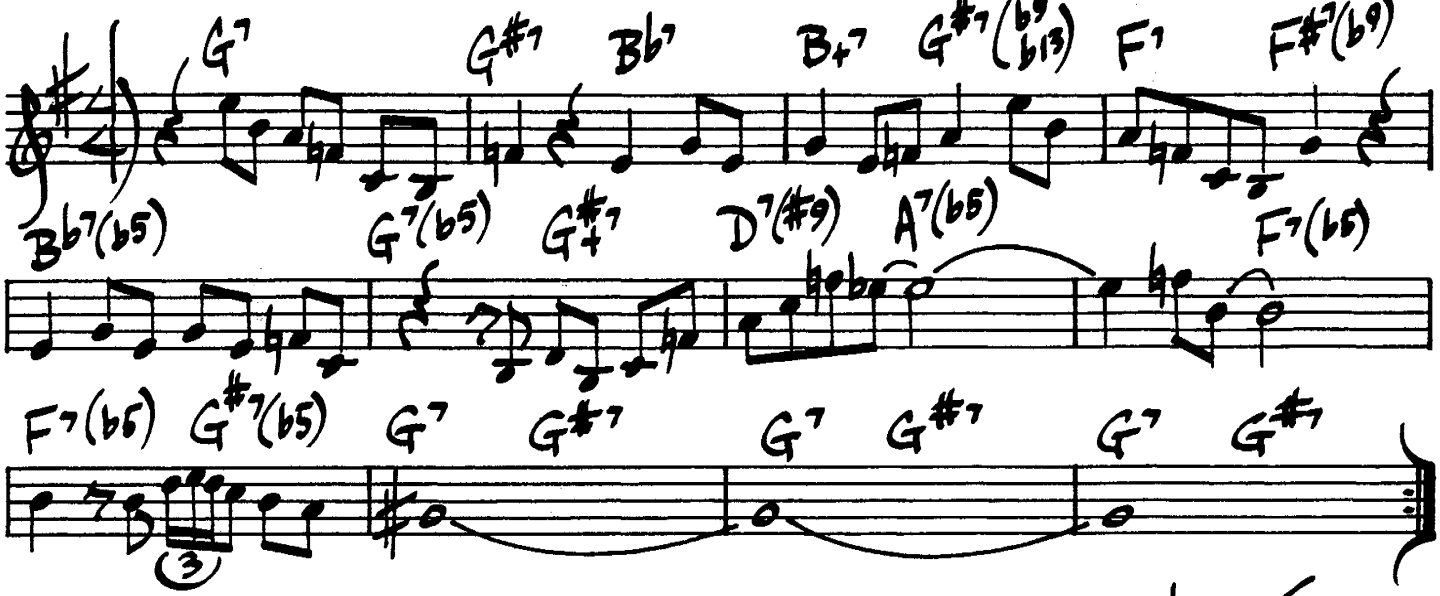

SONG FOR MY LADY

McCOY TYNER

(BRIGHT WALTZ)

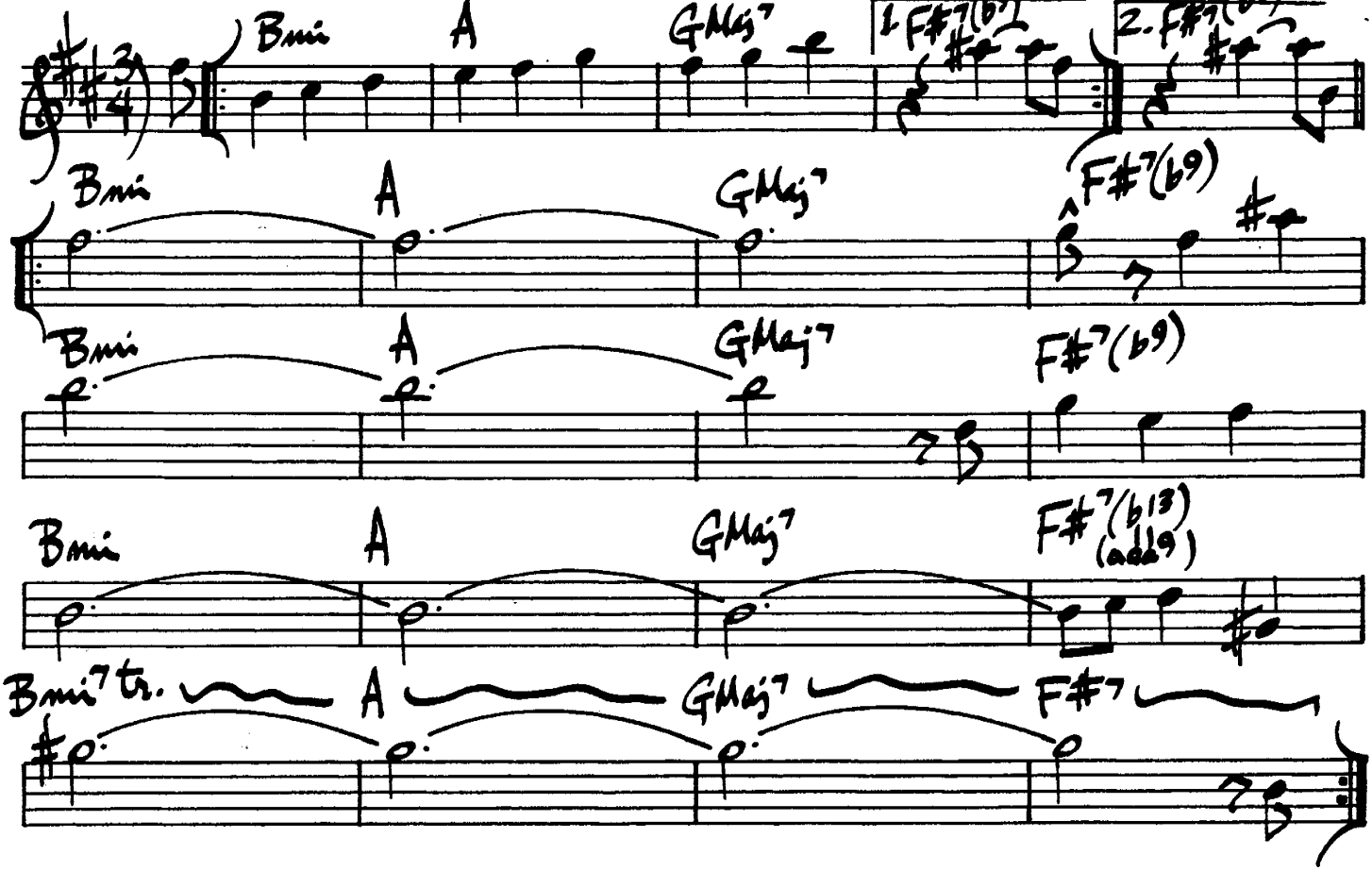

SHINY STOCKINGS

FRANK FOSTER

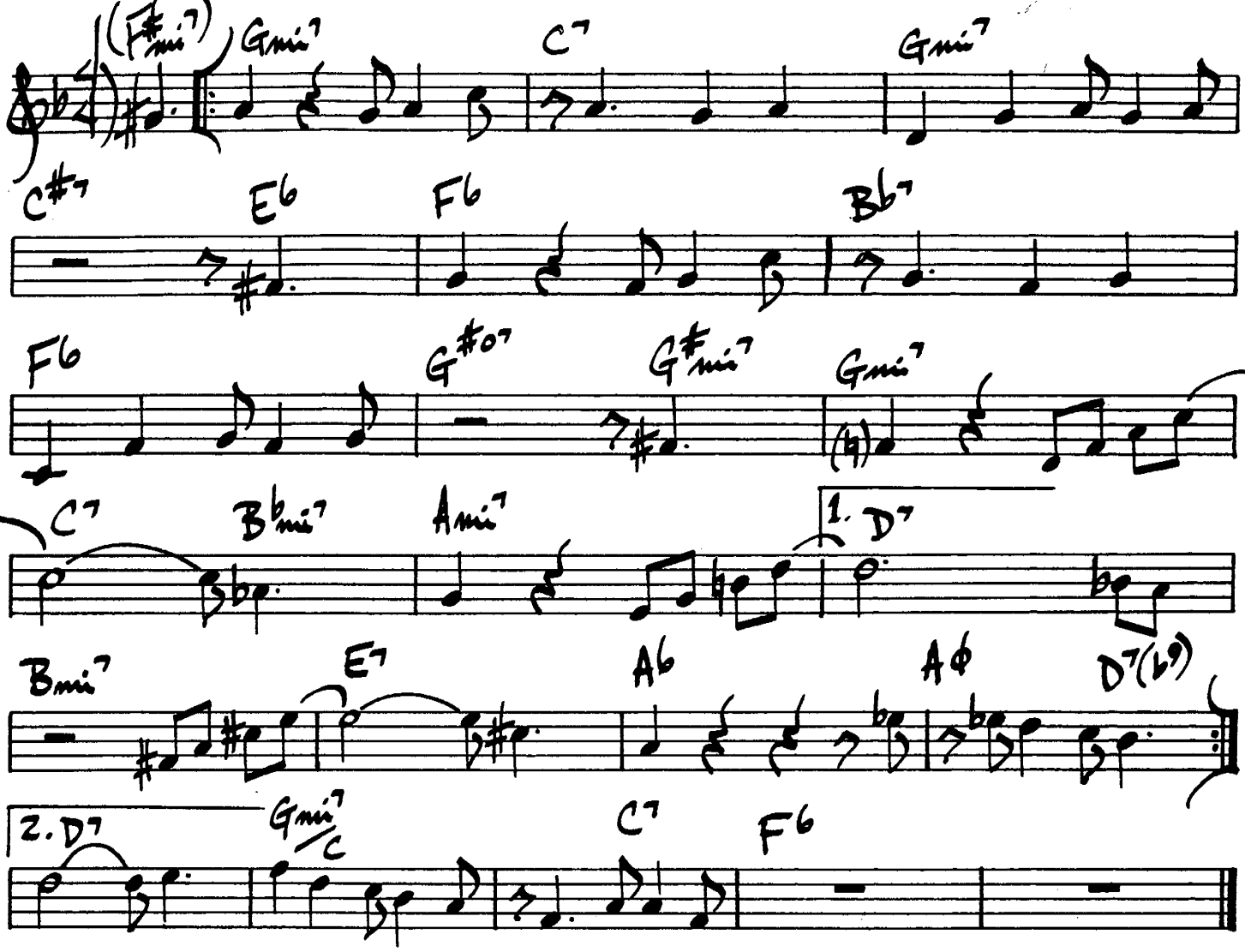

SOME OTHER BLUES

JOHN COLTRANE

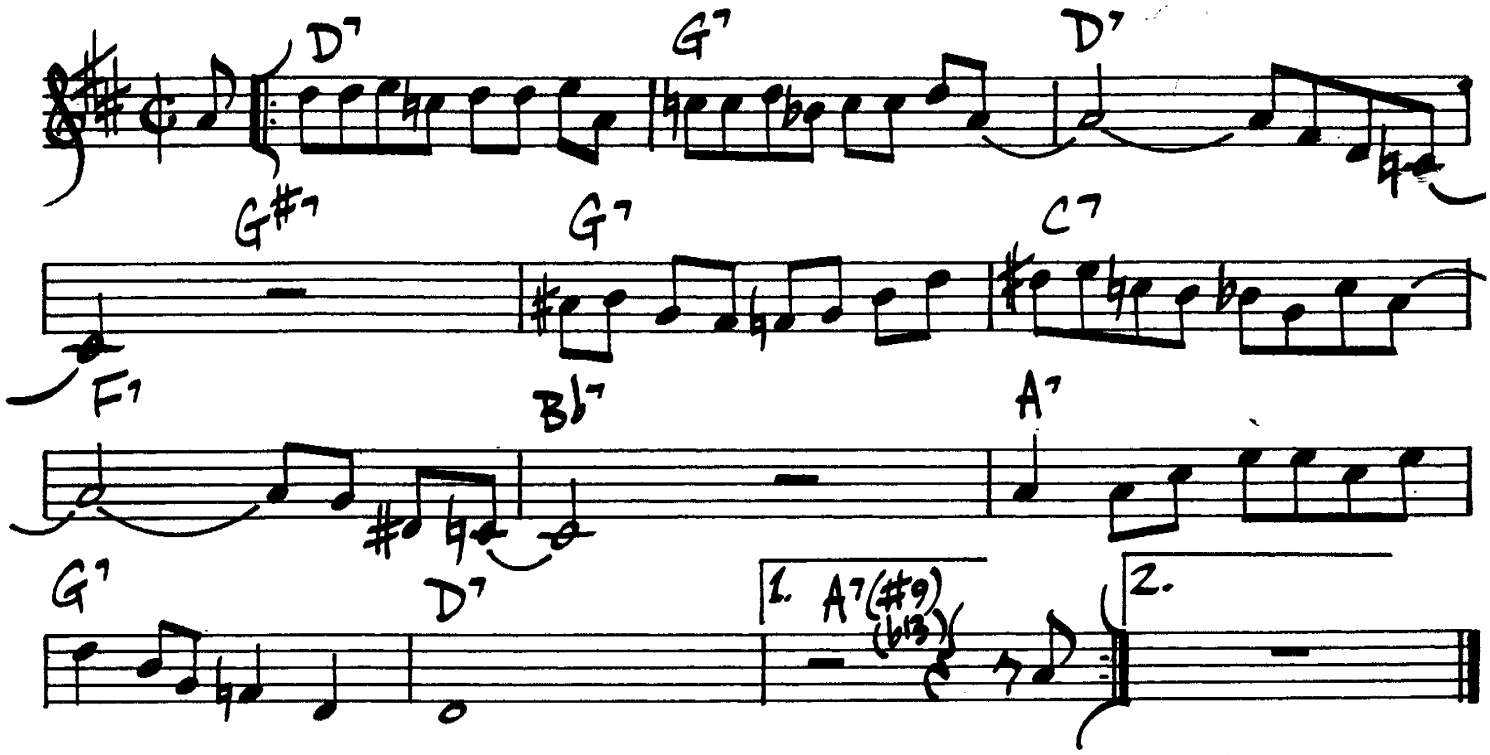

SERENITY

JOE HENDERSON

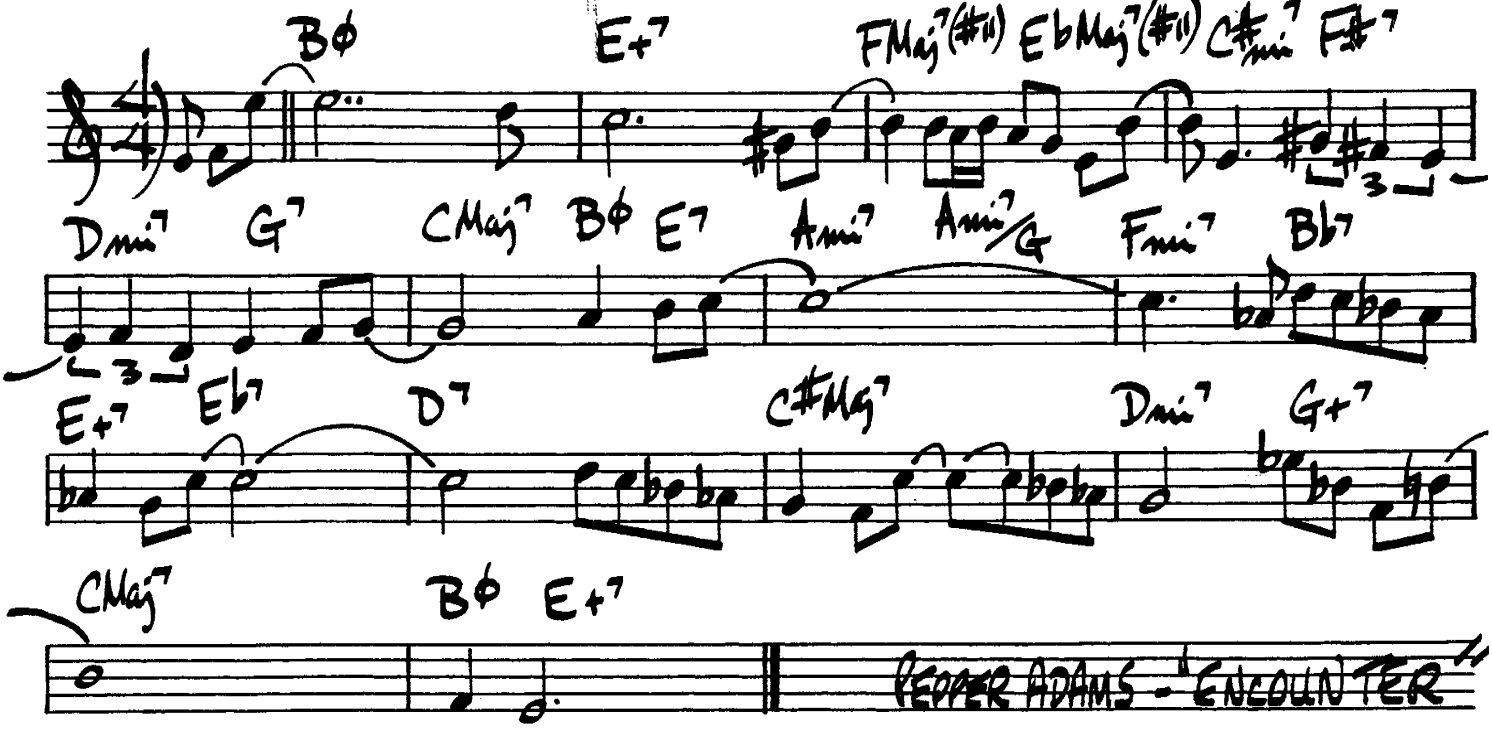

320.

SILVER'S SERENADE

HORACE SILVER

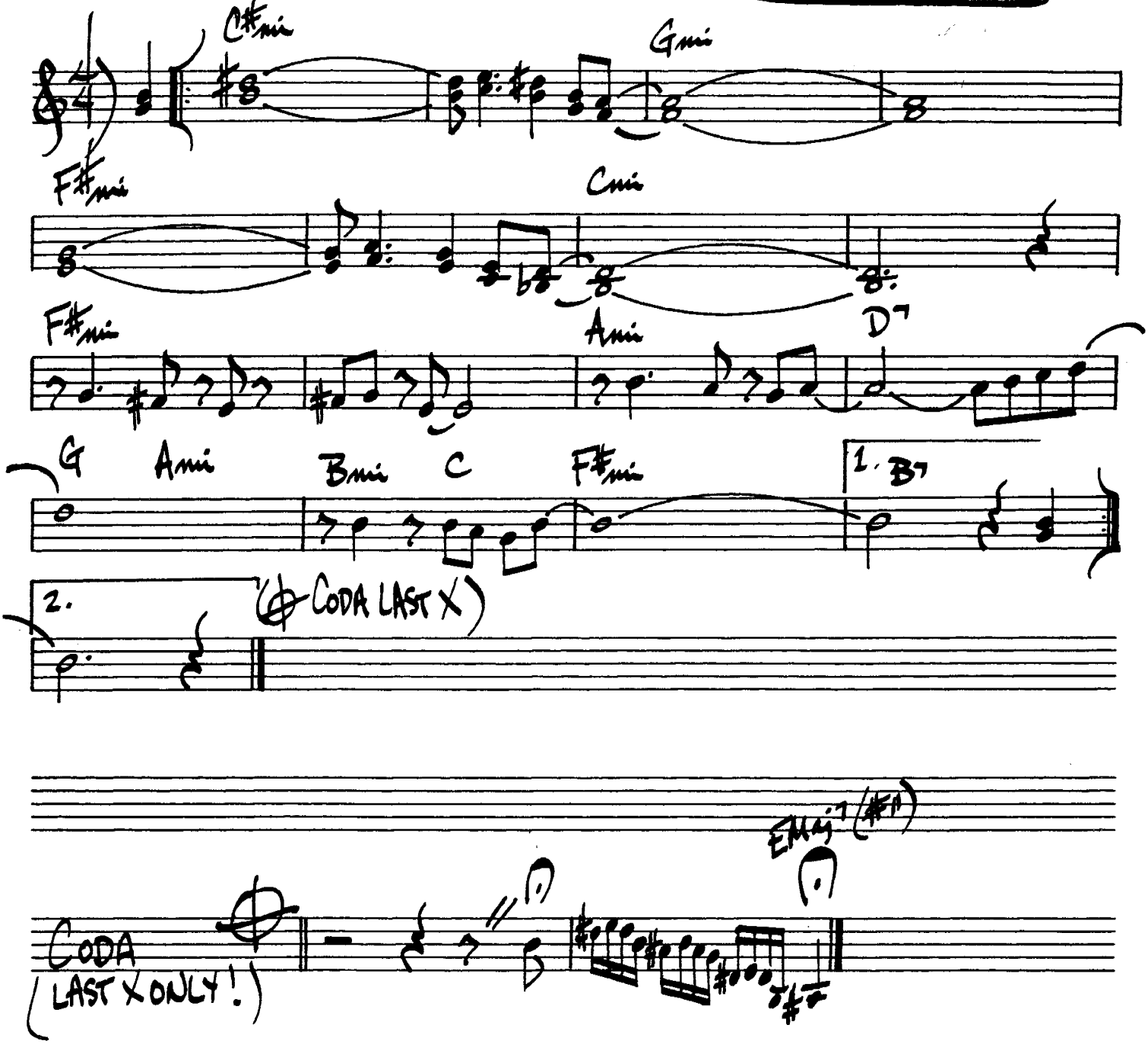

SIMONE

FRANK FOSTER

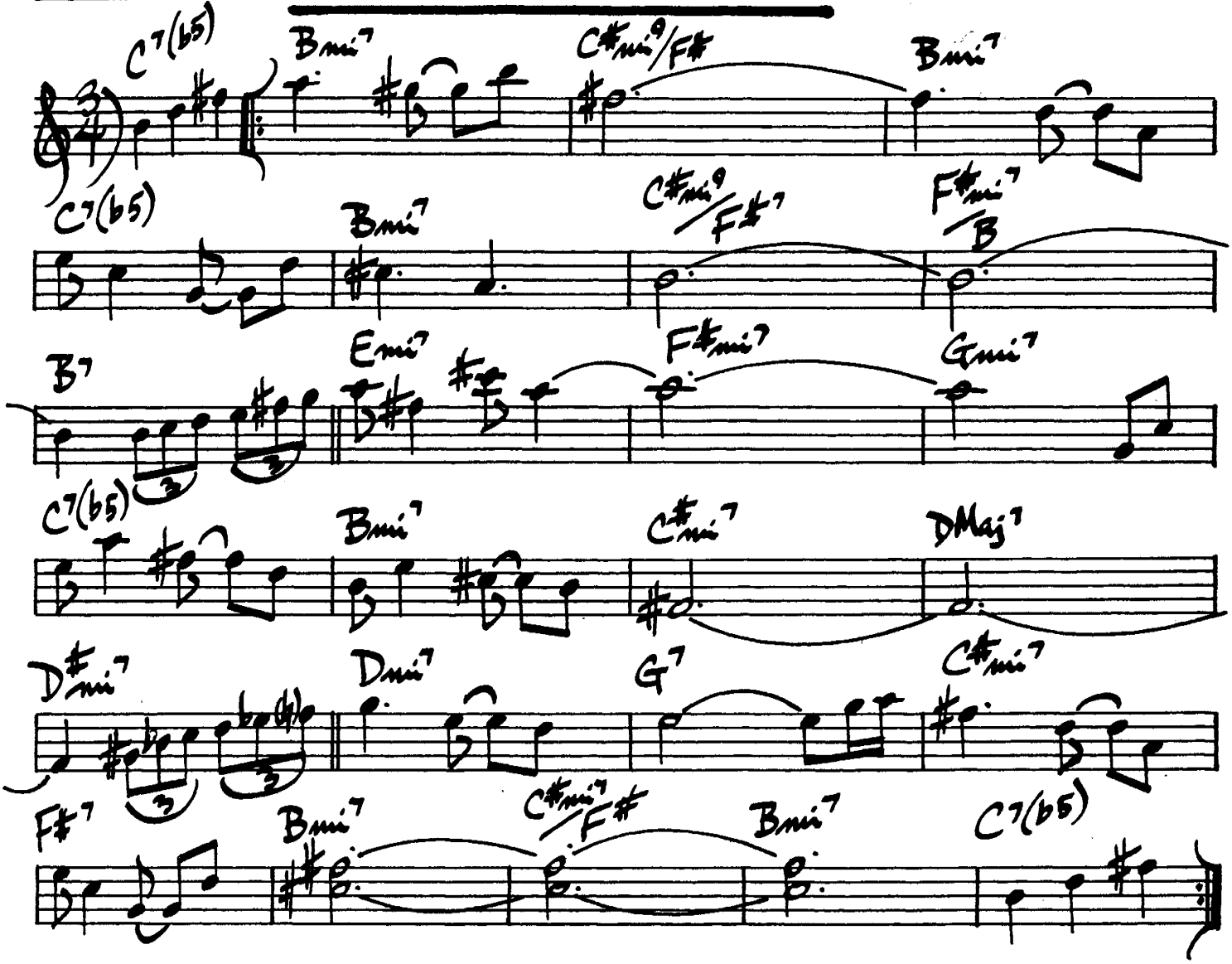

322.

(Medium)

SHORT STOP

SHORTY ROGERS

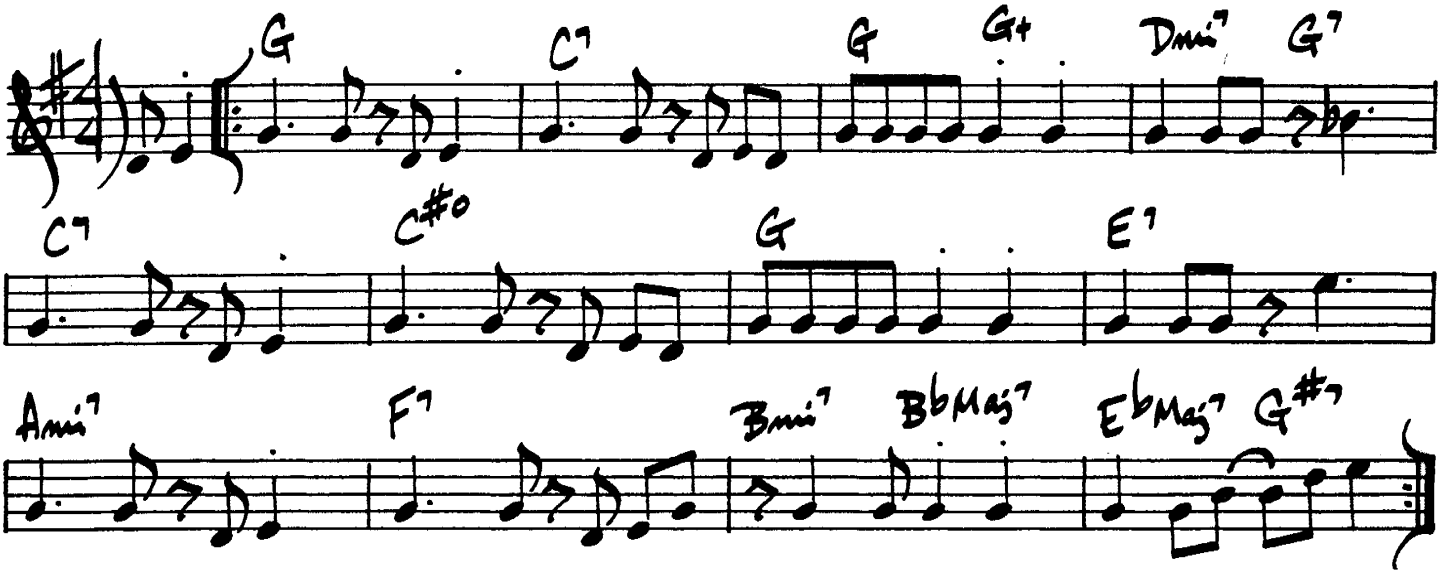

SHUTTER BUG

J.J. JOHNSON

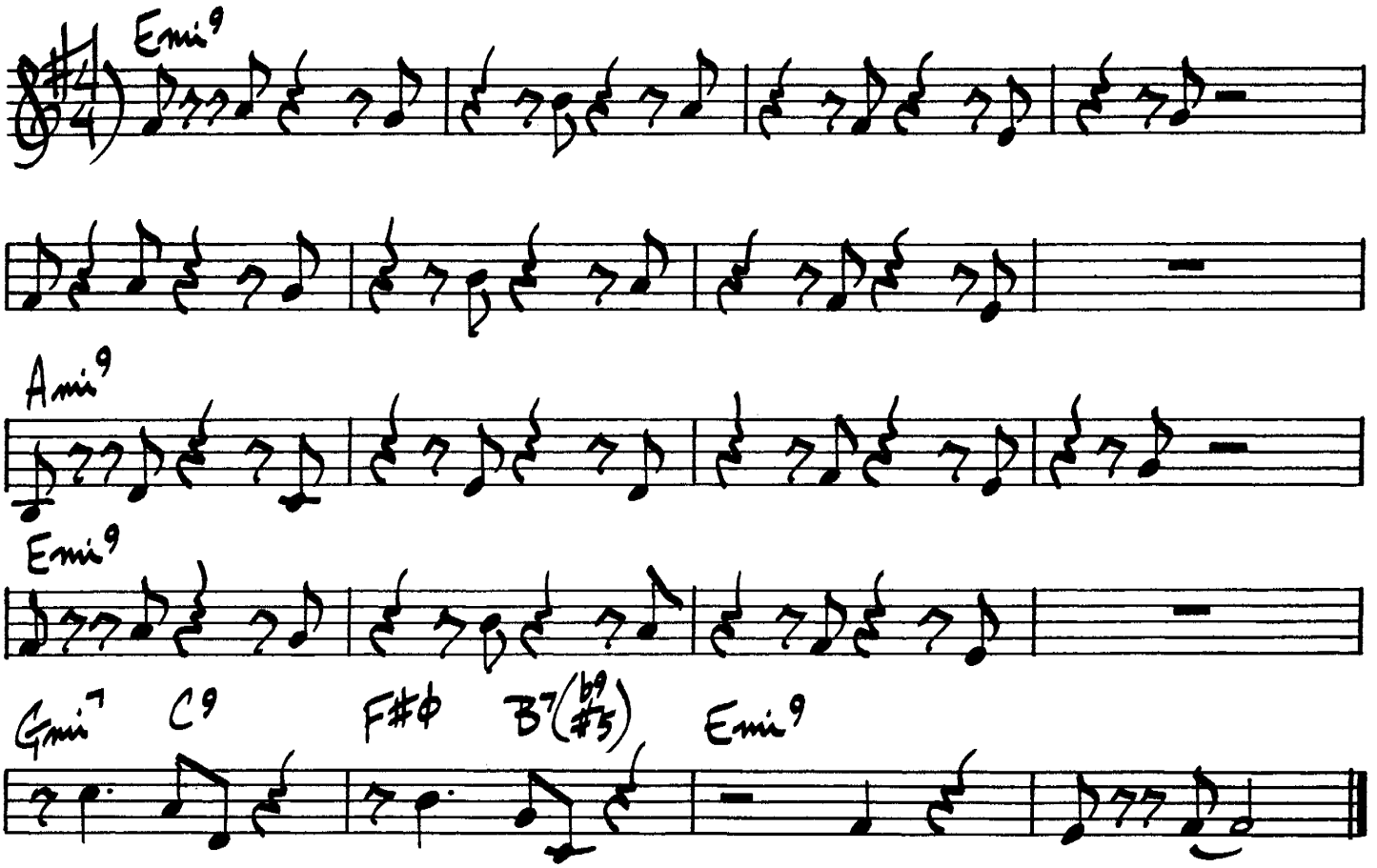

SUMMERTIME

G. GERSHWIN

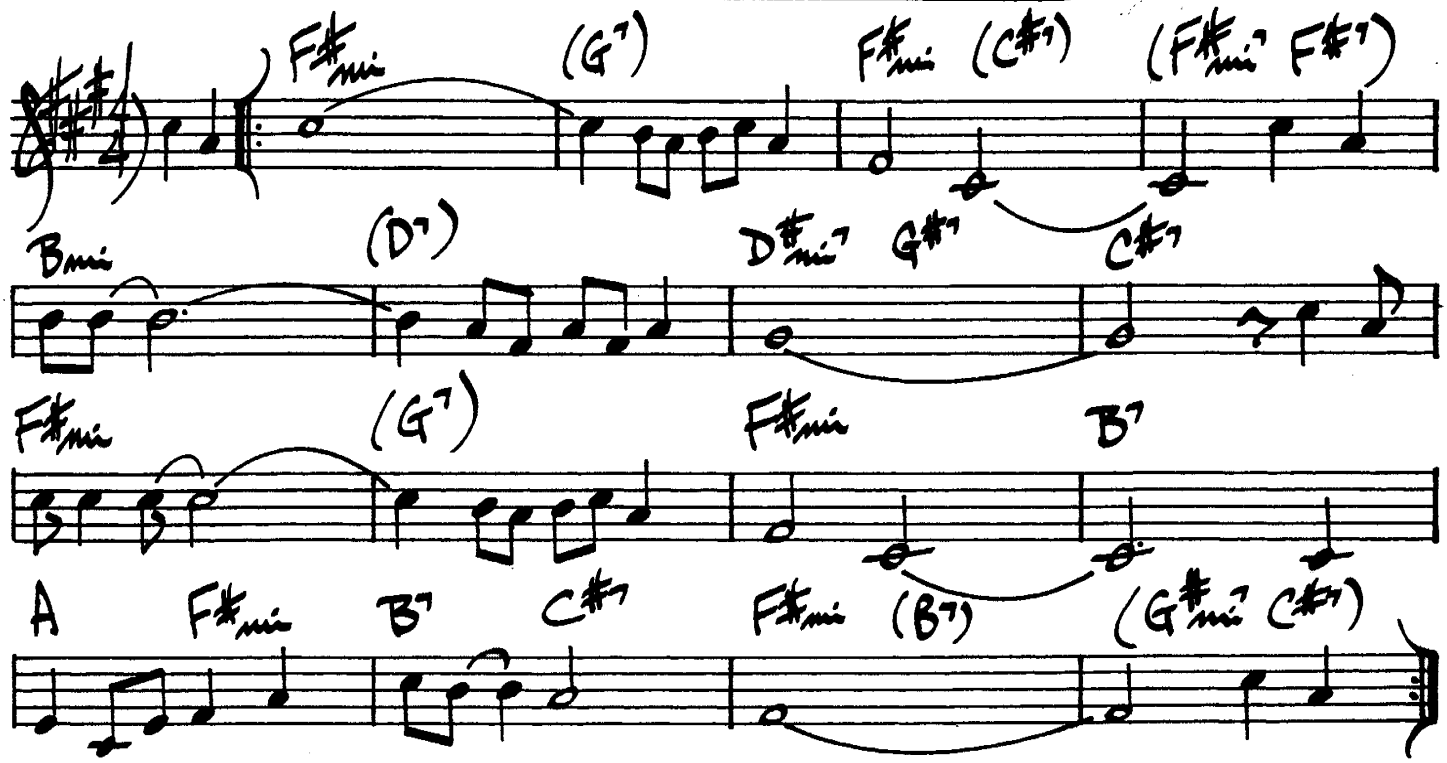

(Slow)

SWINGIN' SHEPHERD BLUES

MOE KOFFMAN

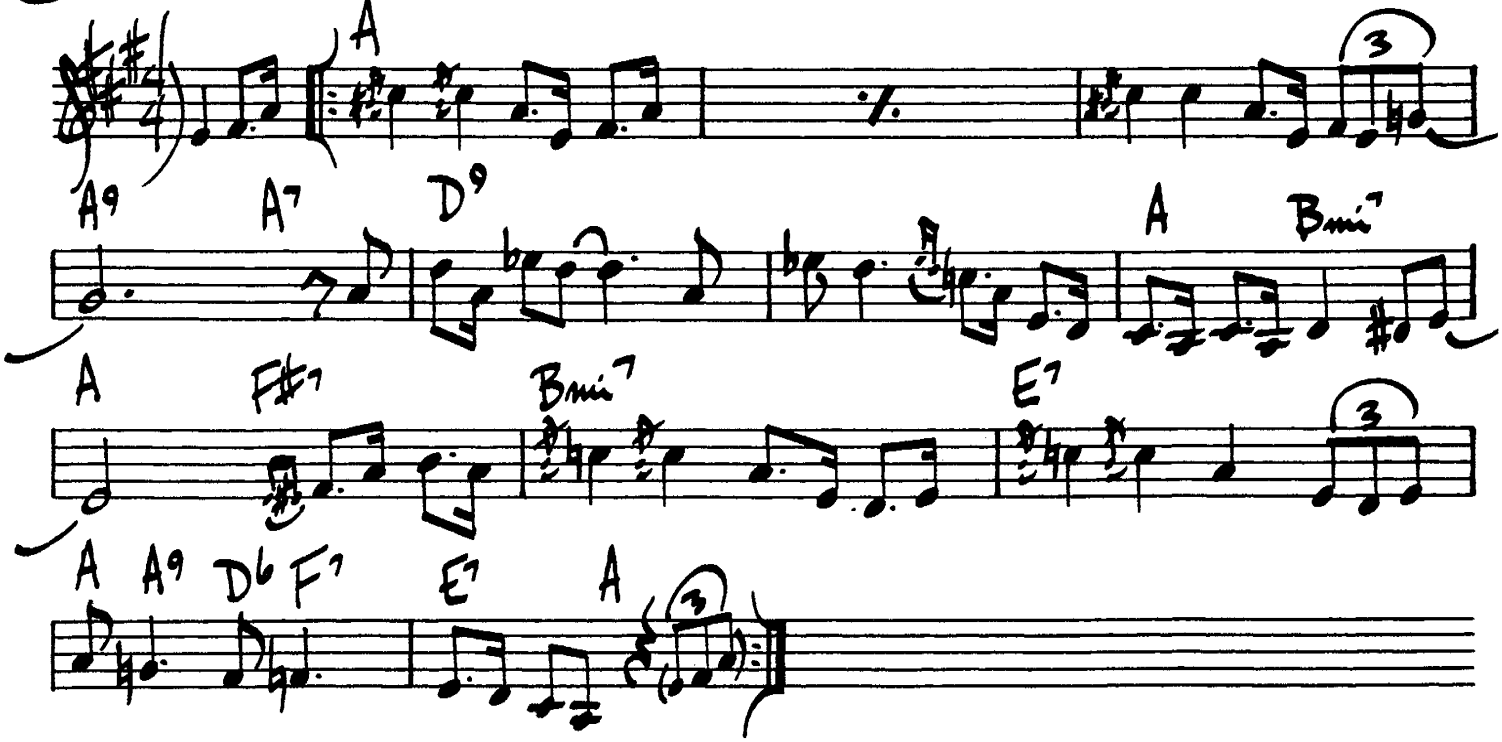

324.

SISTER SADIE

HORACE SILVER

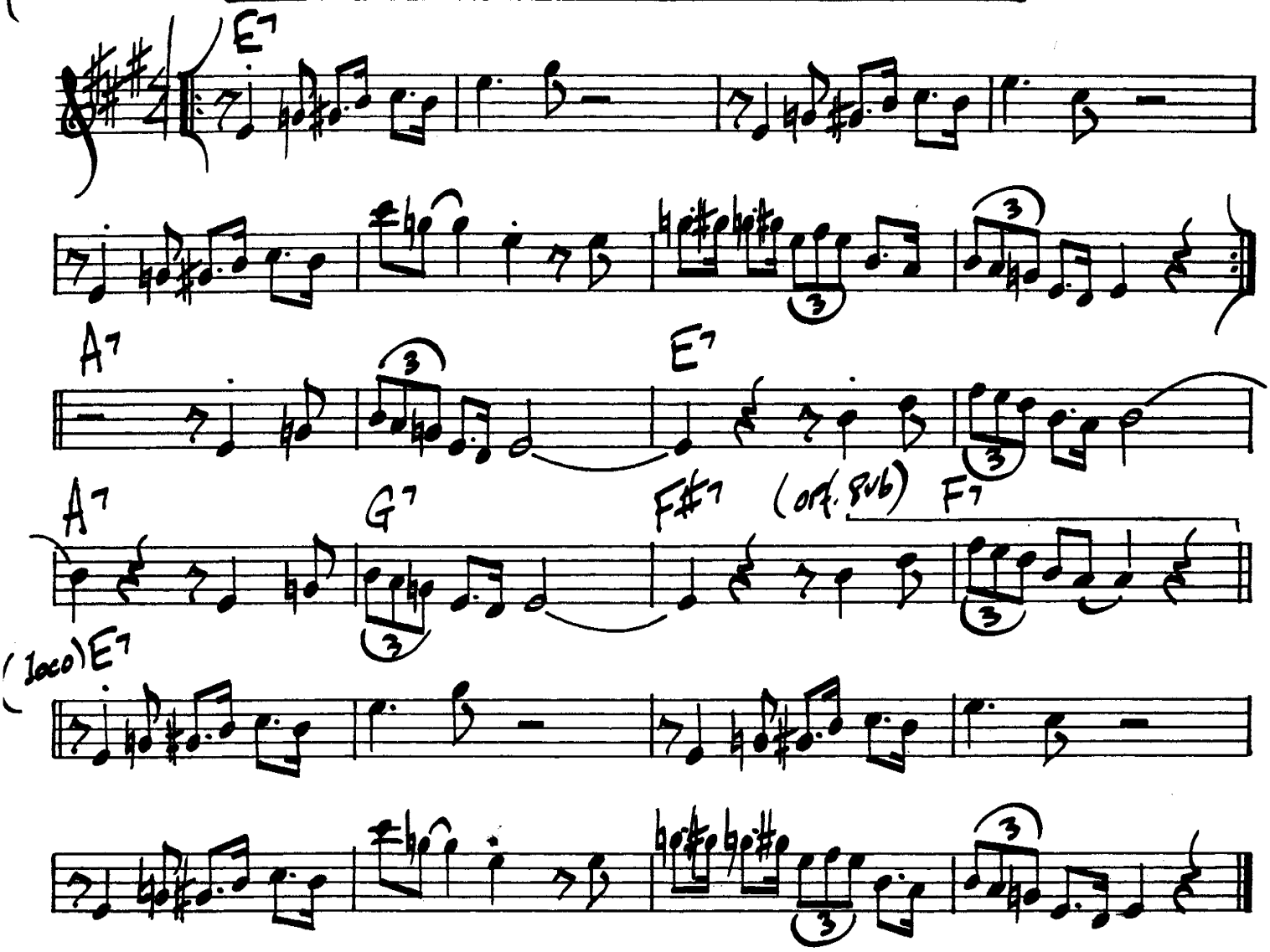

HORACE SILVER - "BLOWIN' THE BLUES AWAY"

SAINT JAMES INFIRMARY

(SLOW)

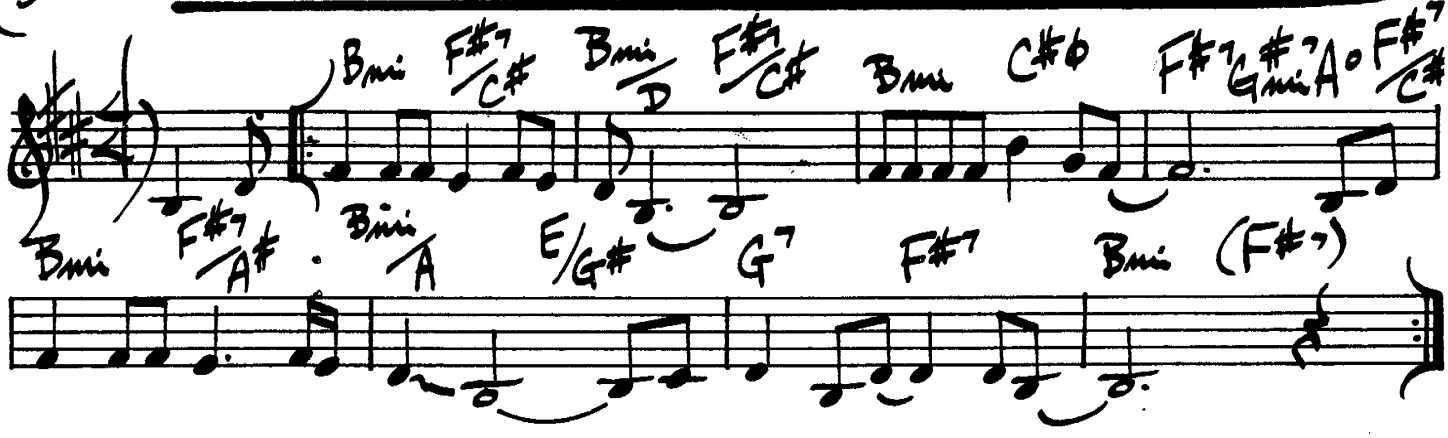

SIPPIN' AT BELLS

CHARLIE PARKER

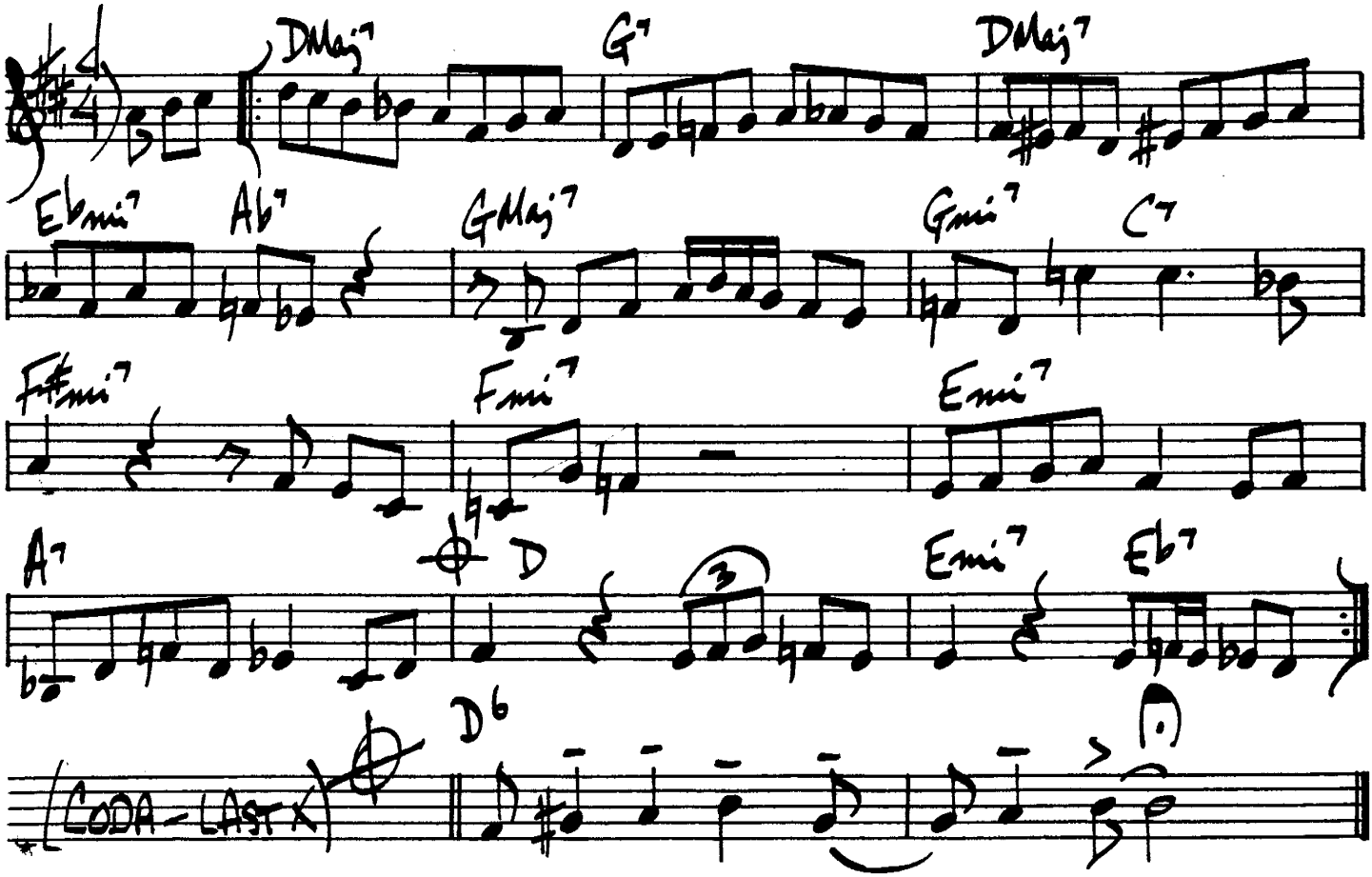

326.

SLIPPED DISC

BENNY GOODMAN

(MED. SWING)

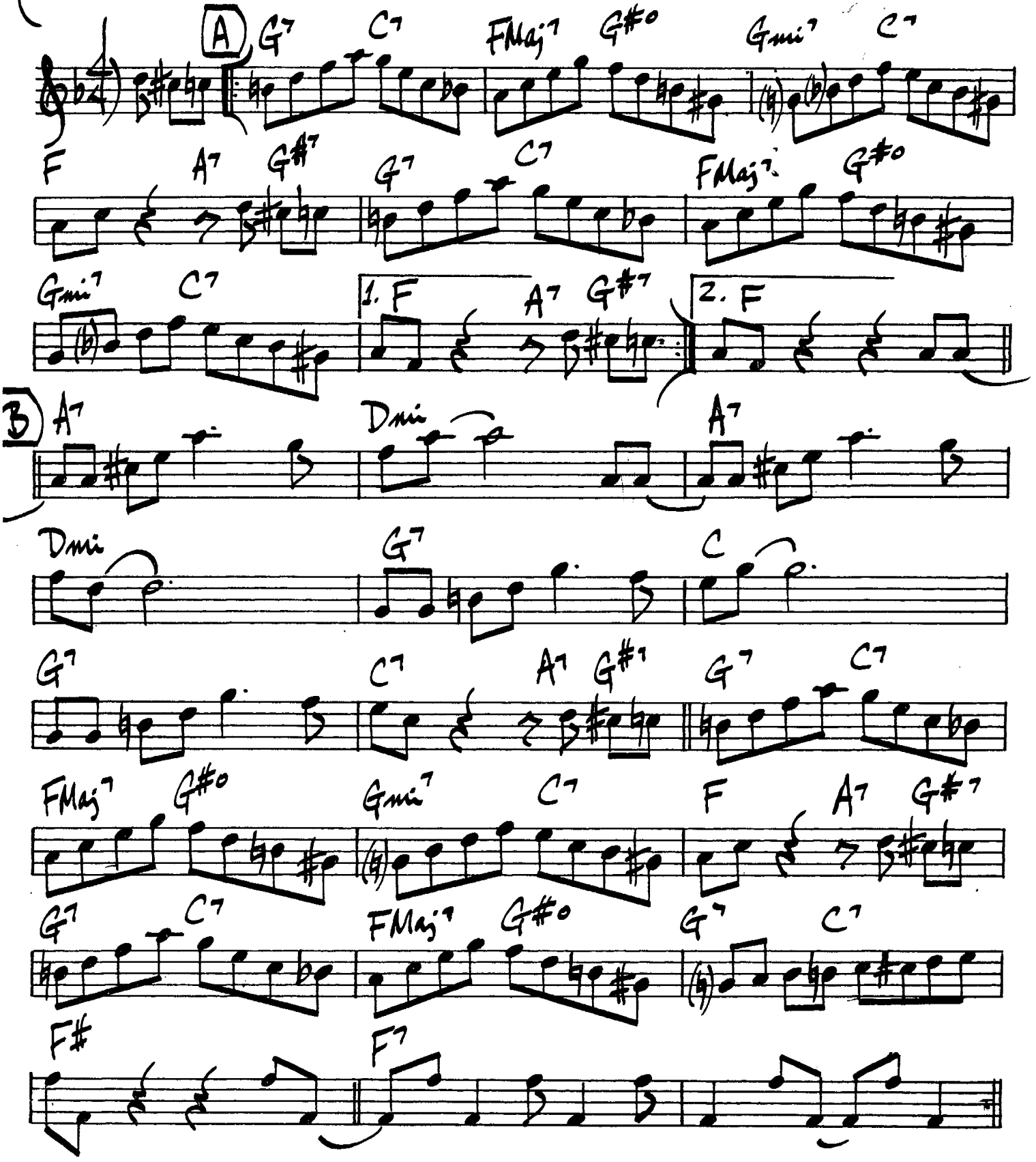

(SLIPPED DISC - PG. 2)

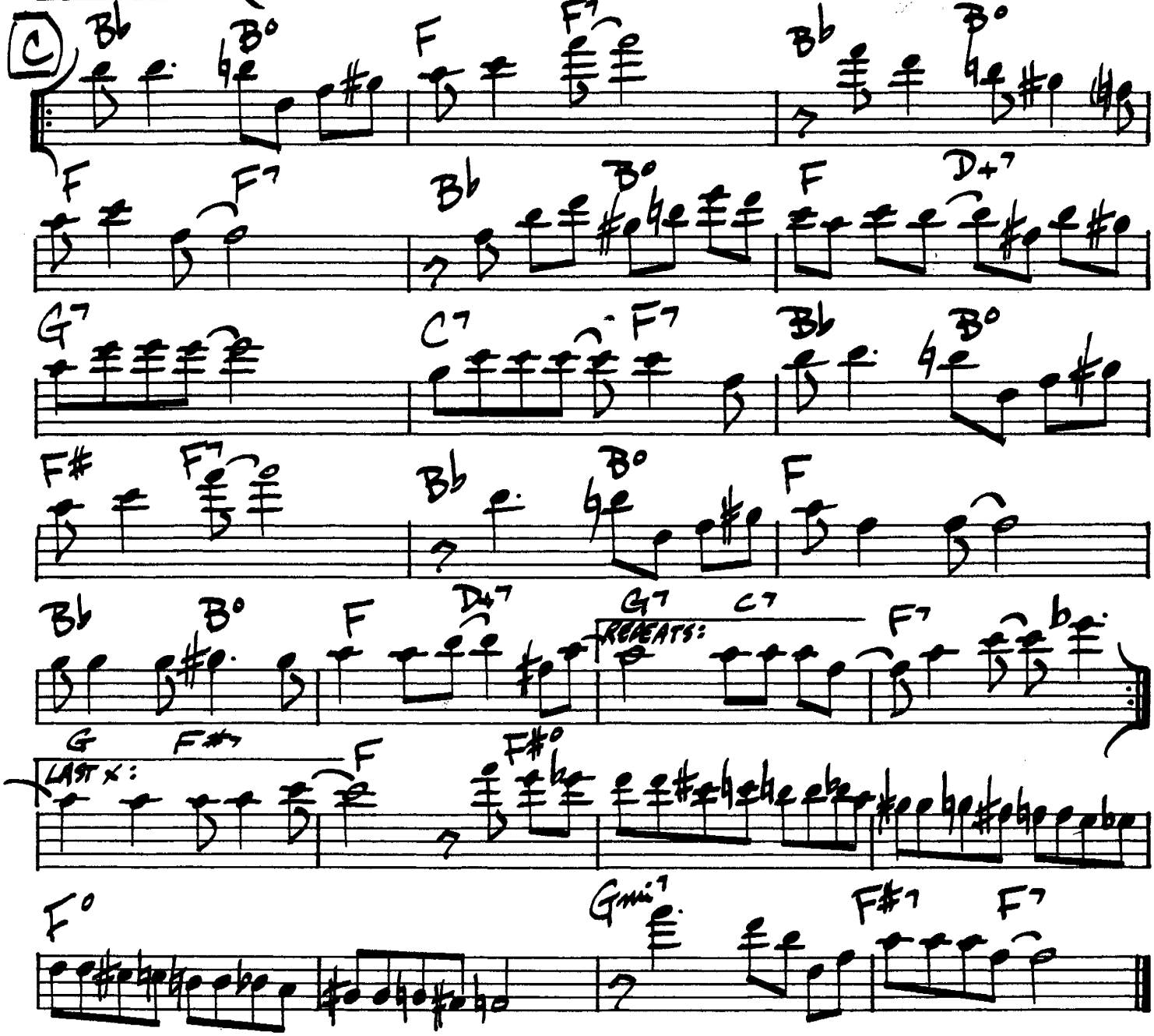

(SOLOS OVER (C) SECTION)

328.

(MED SLOW LATIN)

SLOW, HOT, WIND

GERRY NIEWOOD

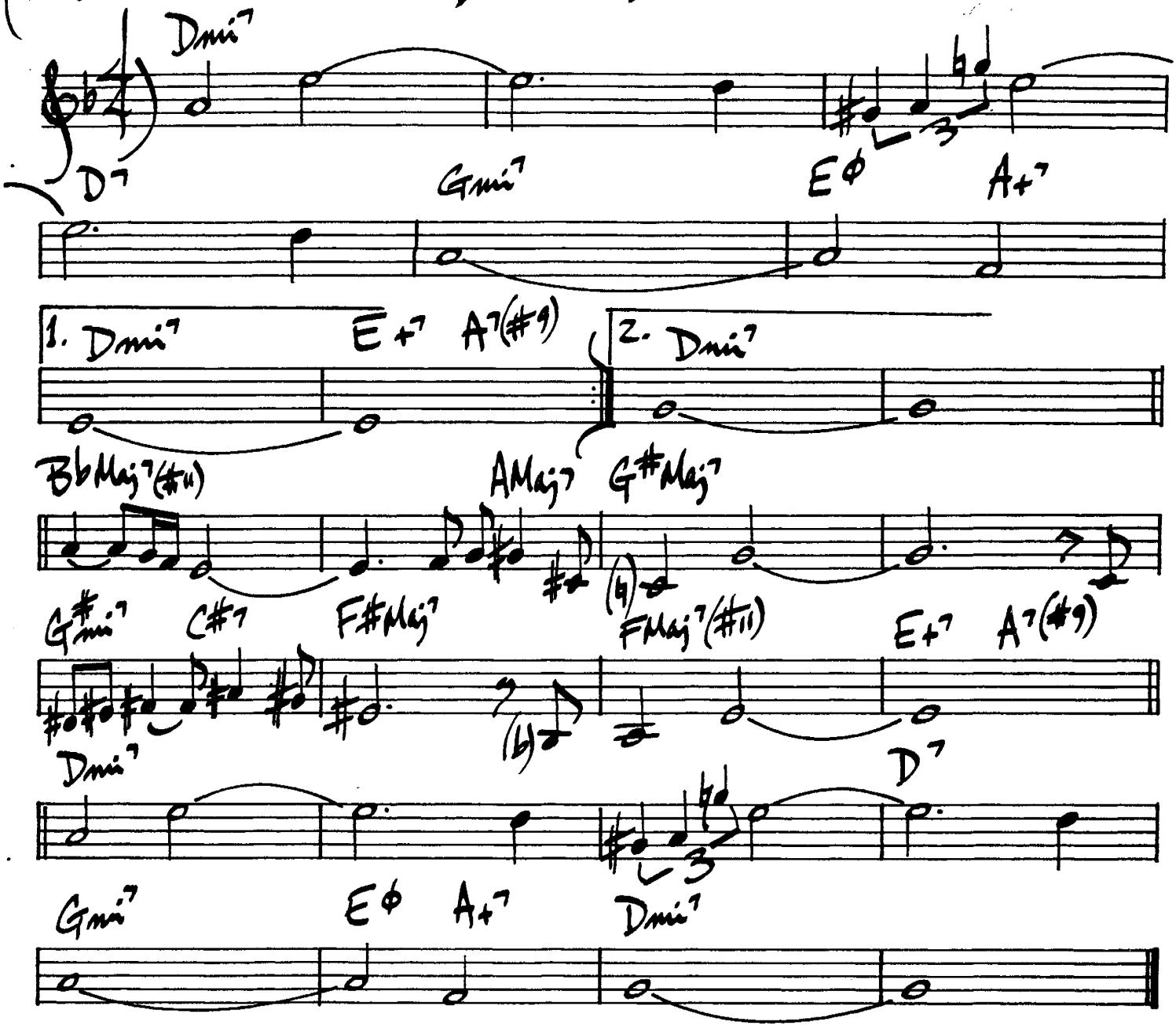

329.

KERN / HARBACH

SMOKE GETS IN YOUR EYES

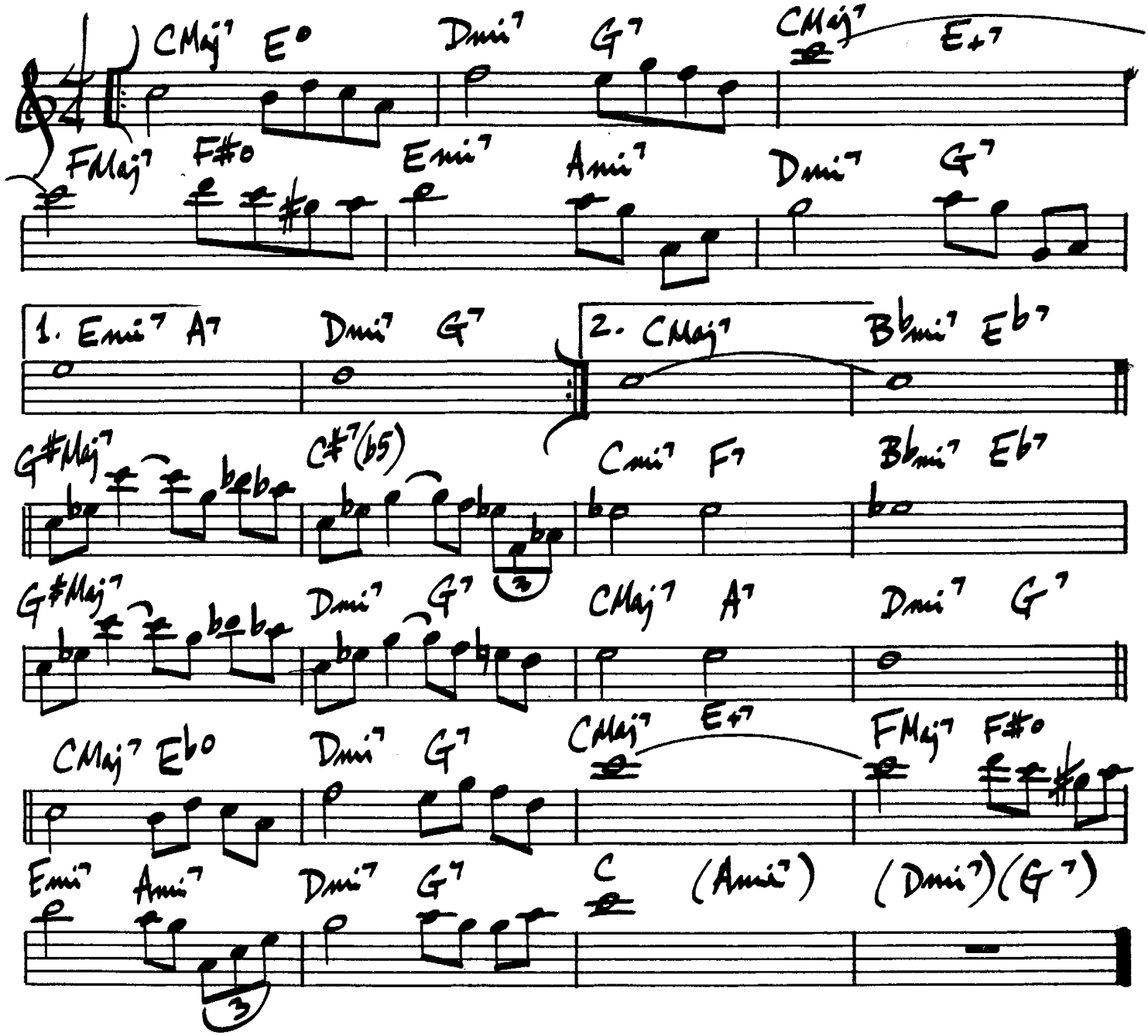

"TEDDY WILSON IN TOKYO"

330.

HAMMERSTEIN / ROMBERG

SOFTLY AS A MORNING SUNRISE

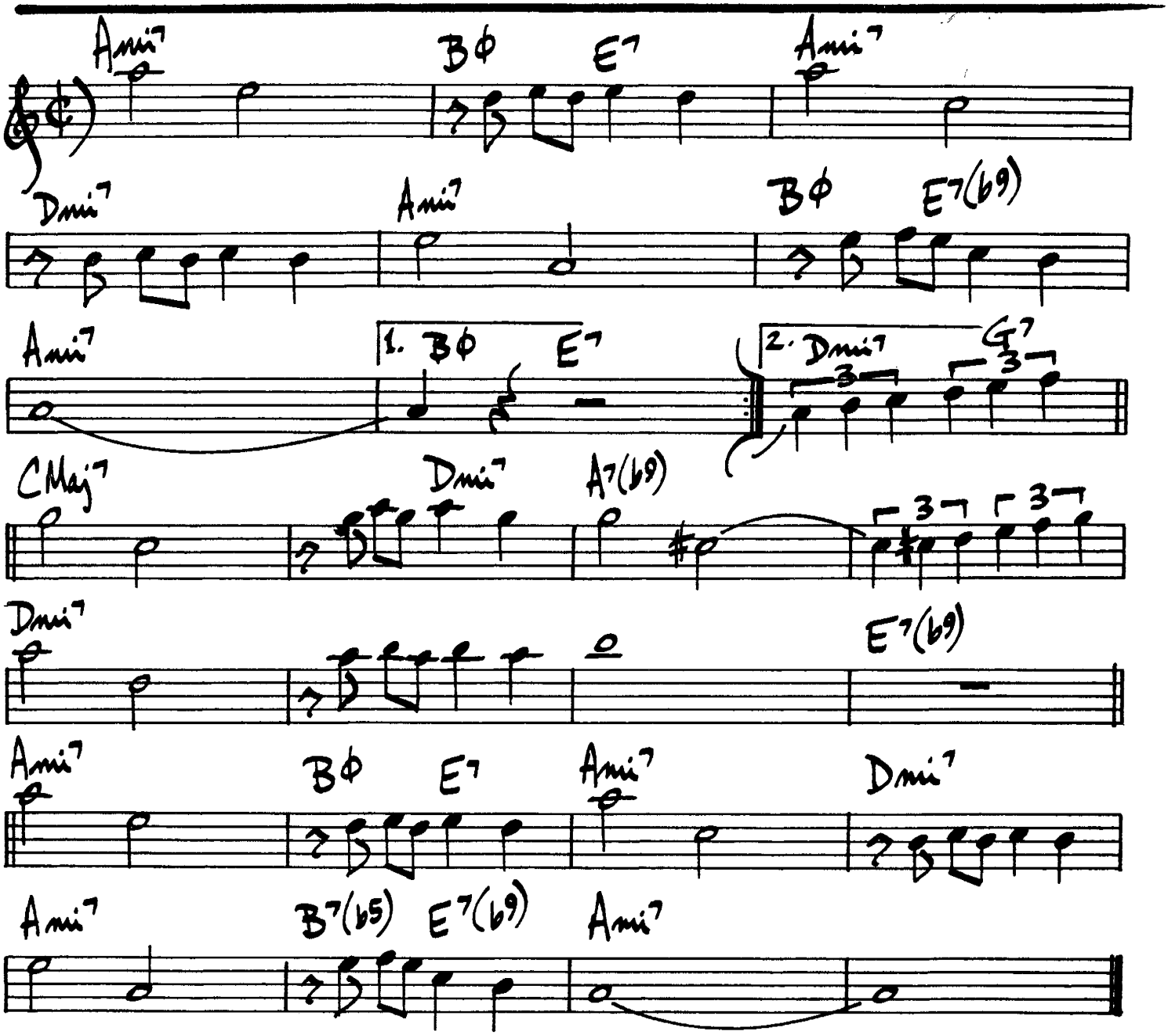

ERIC DOLPHY - "WHERE"

LEE KONITZ - "WINDOWS"

331.

GEORGE & IRA GERSHWIN

(BALLAD)

SOMEONE TO WATCH OVER ME

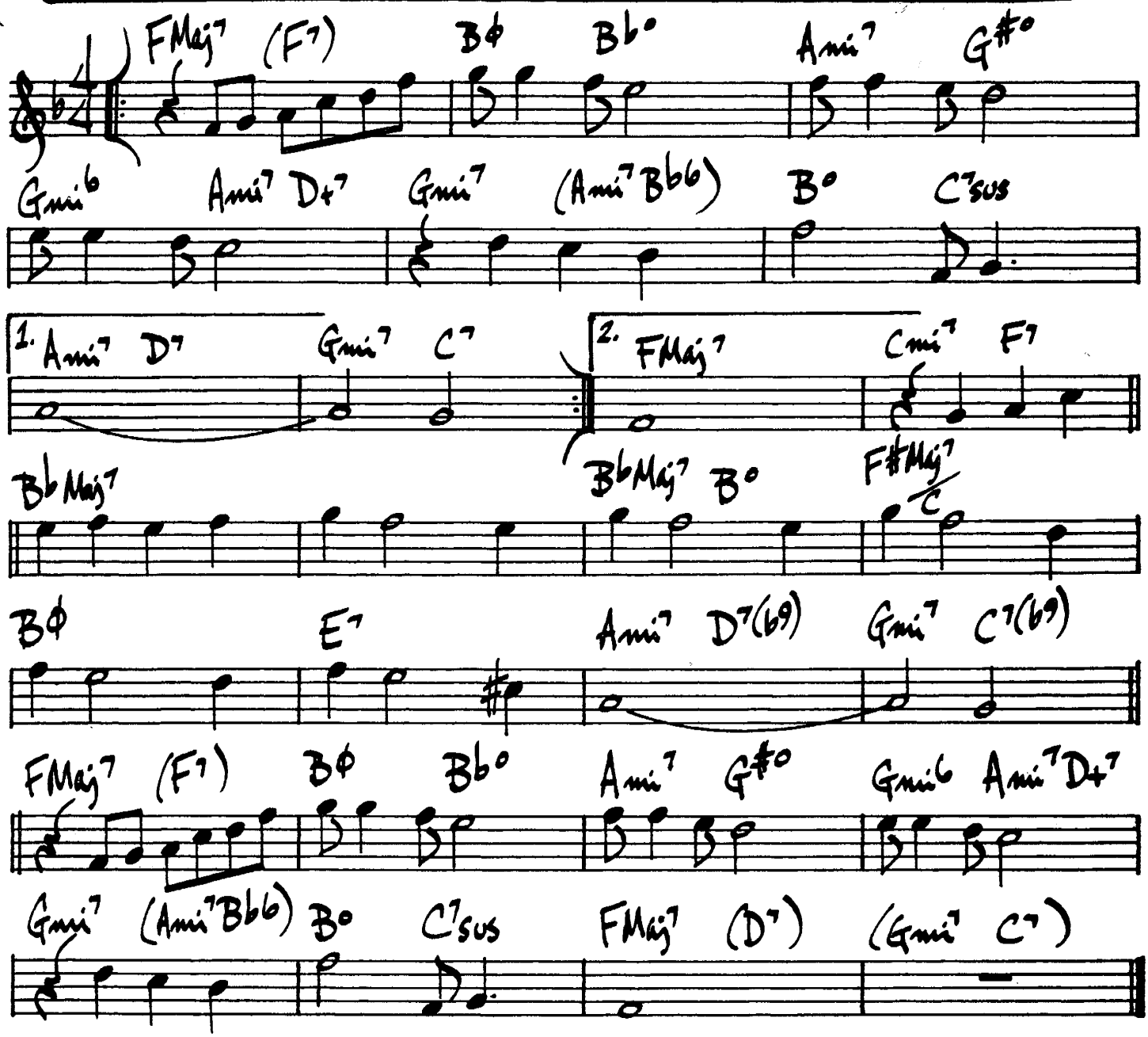

BEN WEBSTER — "SEE YOU AT THE FAIR"

332.

SONG FOR BILBAO

(MED. LATIN ROCK)

PAT METHENY

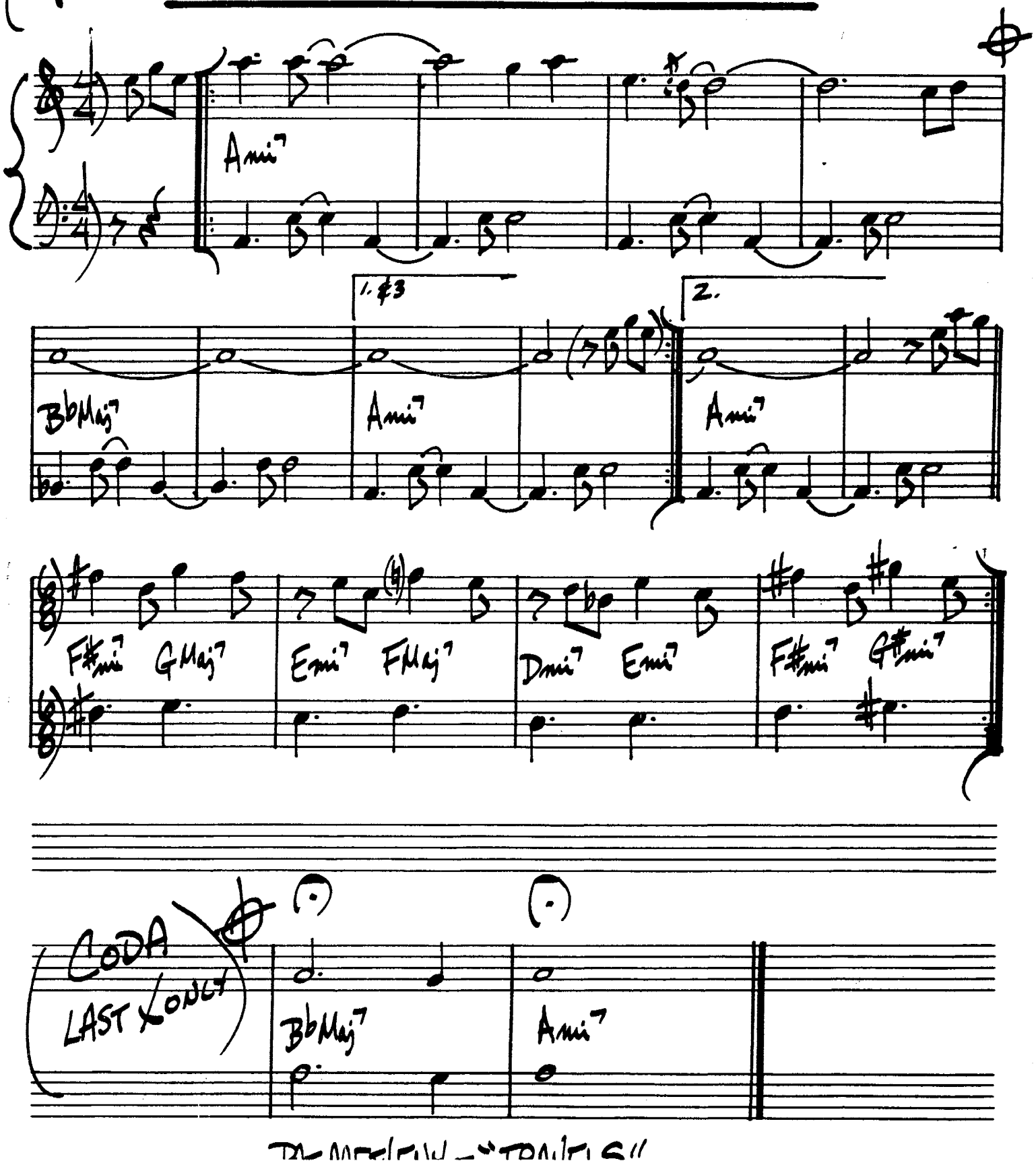

SOUL EYES

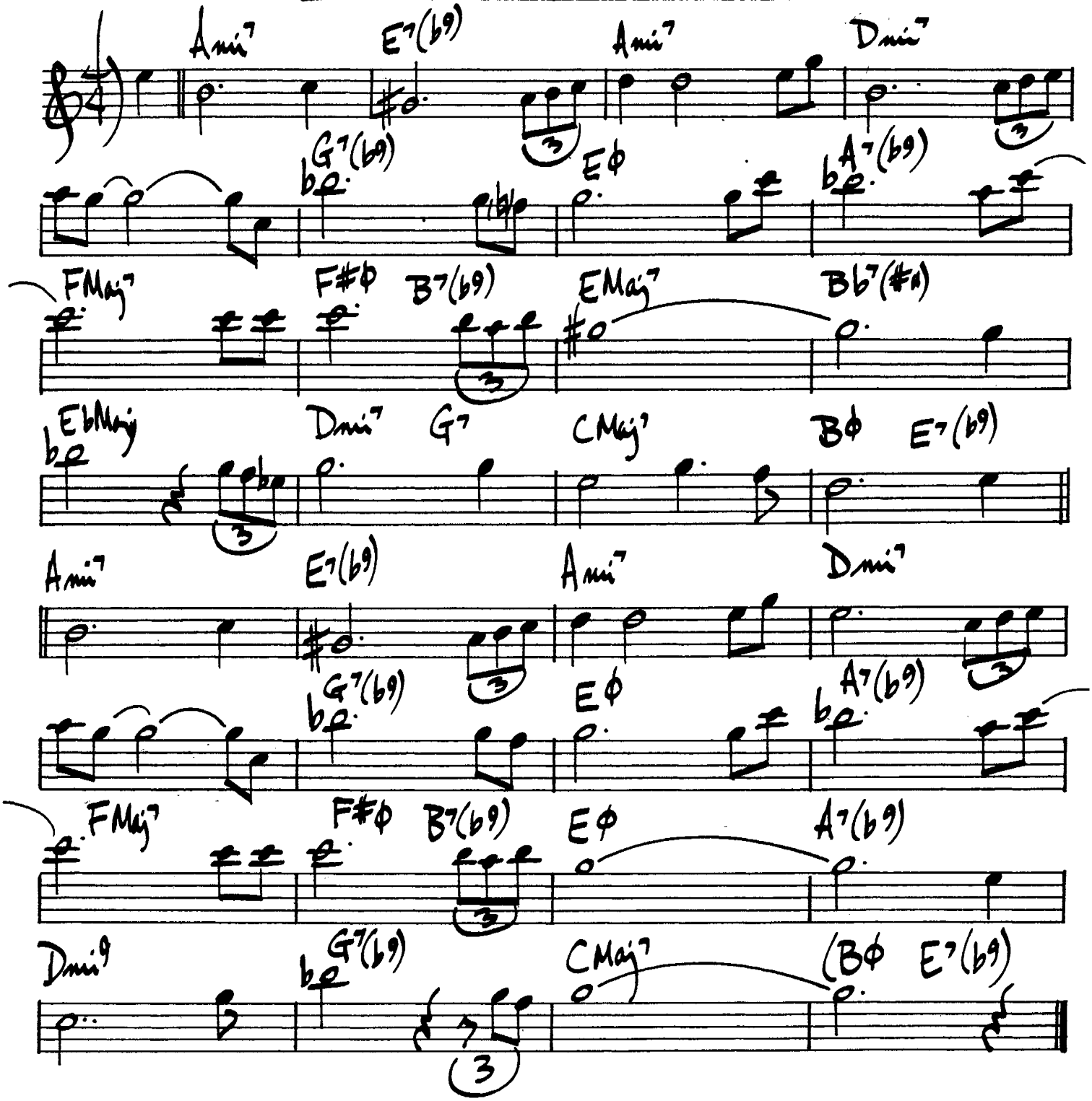
Amiˀ
E7(♭9)
Amiˀ
Dmiˀ
G7(♭9)
Eϕ
A7(♭9)
FMajˀ
F#ϕ
B7(♭9)
EMajˀ
Bb7(#11)
EbMajˀ
Dmiˀ
G7
CMajˀ
Bϕ
E7(♭9)
Amiˀ
E7(♭9)
Amiˀ
Dmiˀ
G7(♭9)
Eϕ
A7(♭9)
FMajˀ
F#ϕ
B7(♭9)
Eϕ
A7(♭9)
Dmiˀ9
G7(♭9)
CMajˀ
(Bϕ
E7(♭9)

334.

SOUL TRANE

TADD DAMERON

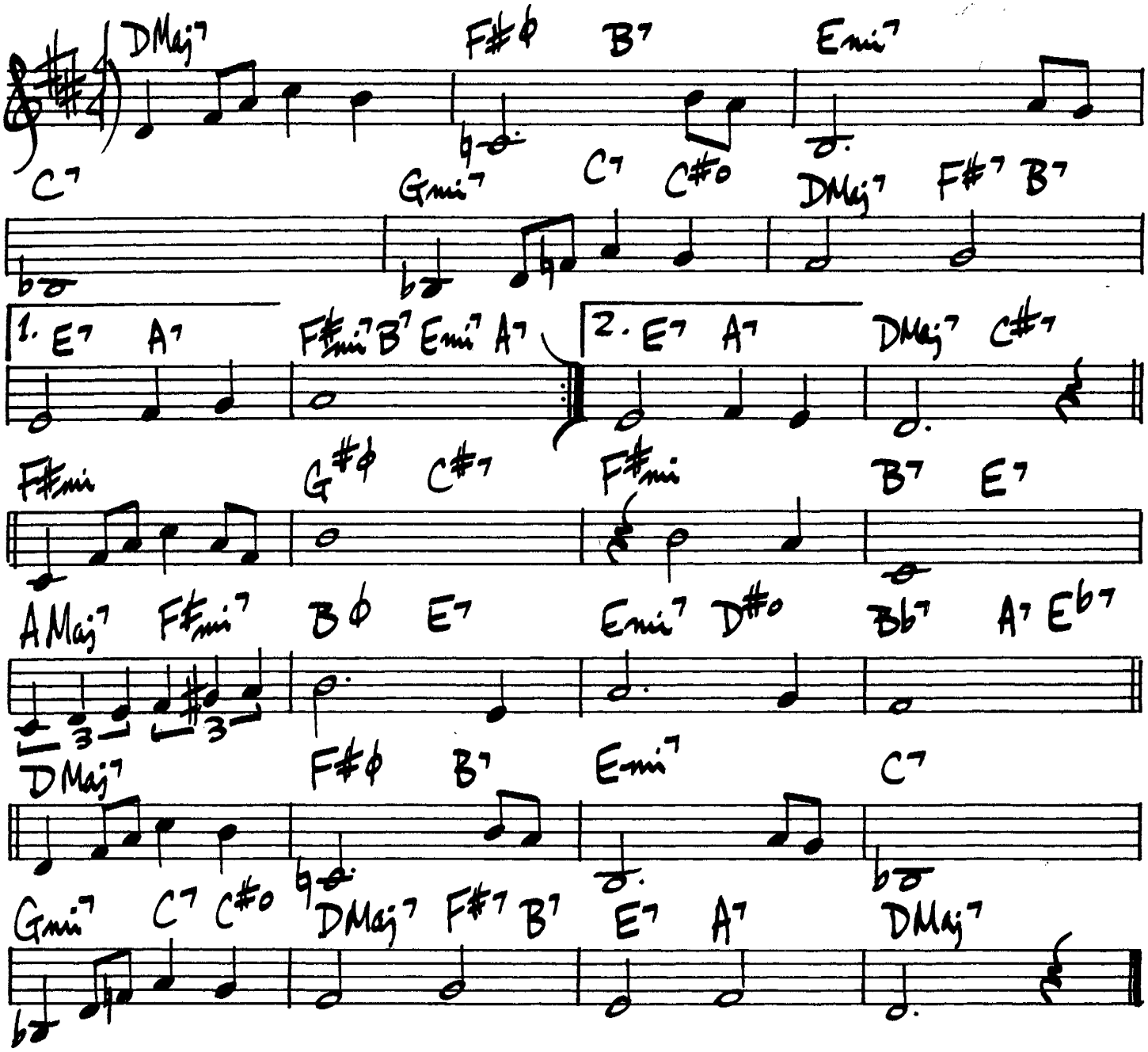

SOUND LEE

LEE KONITZ

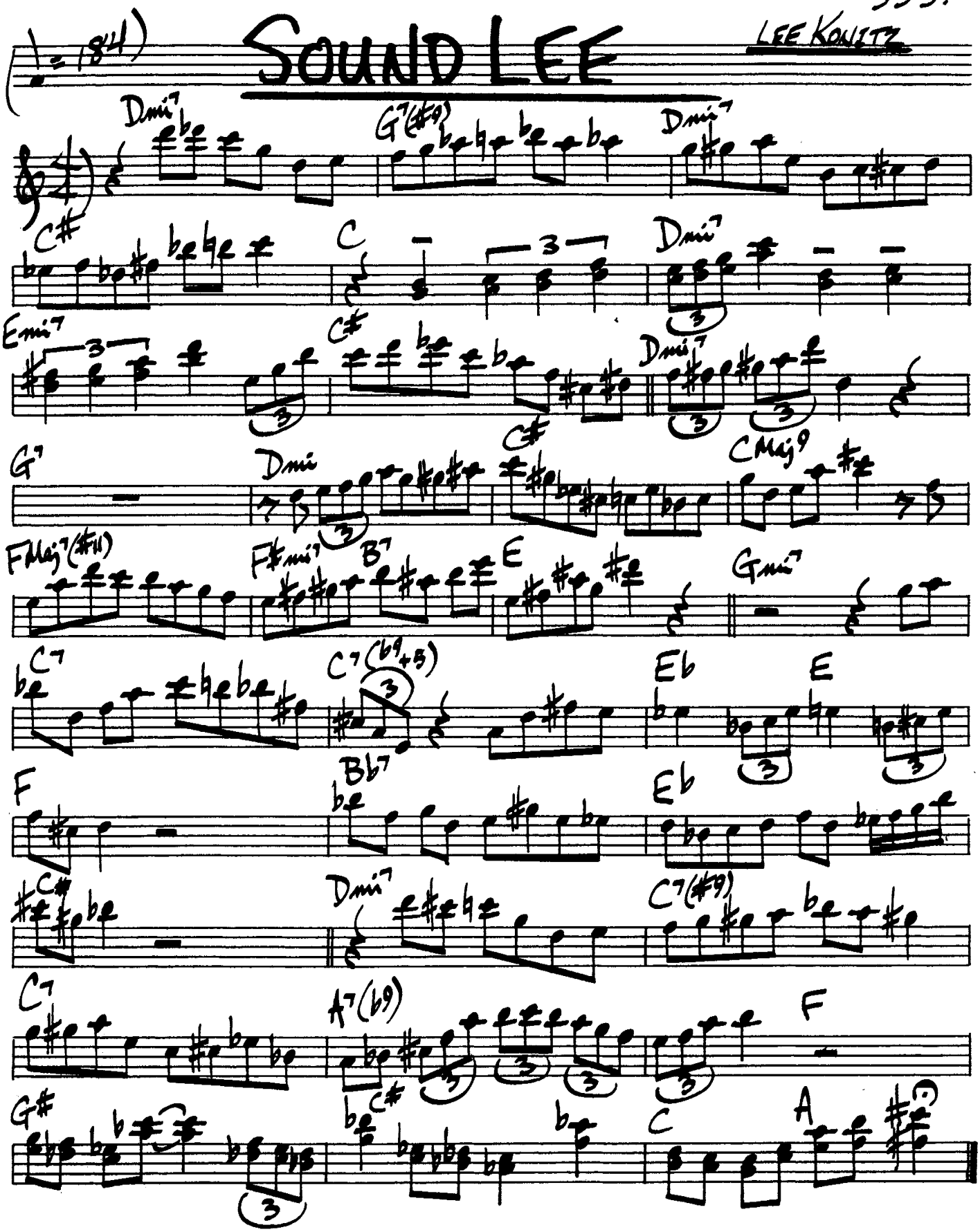

SPEAK LIKE A CHILD

WAYNE SHORTER

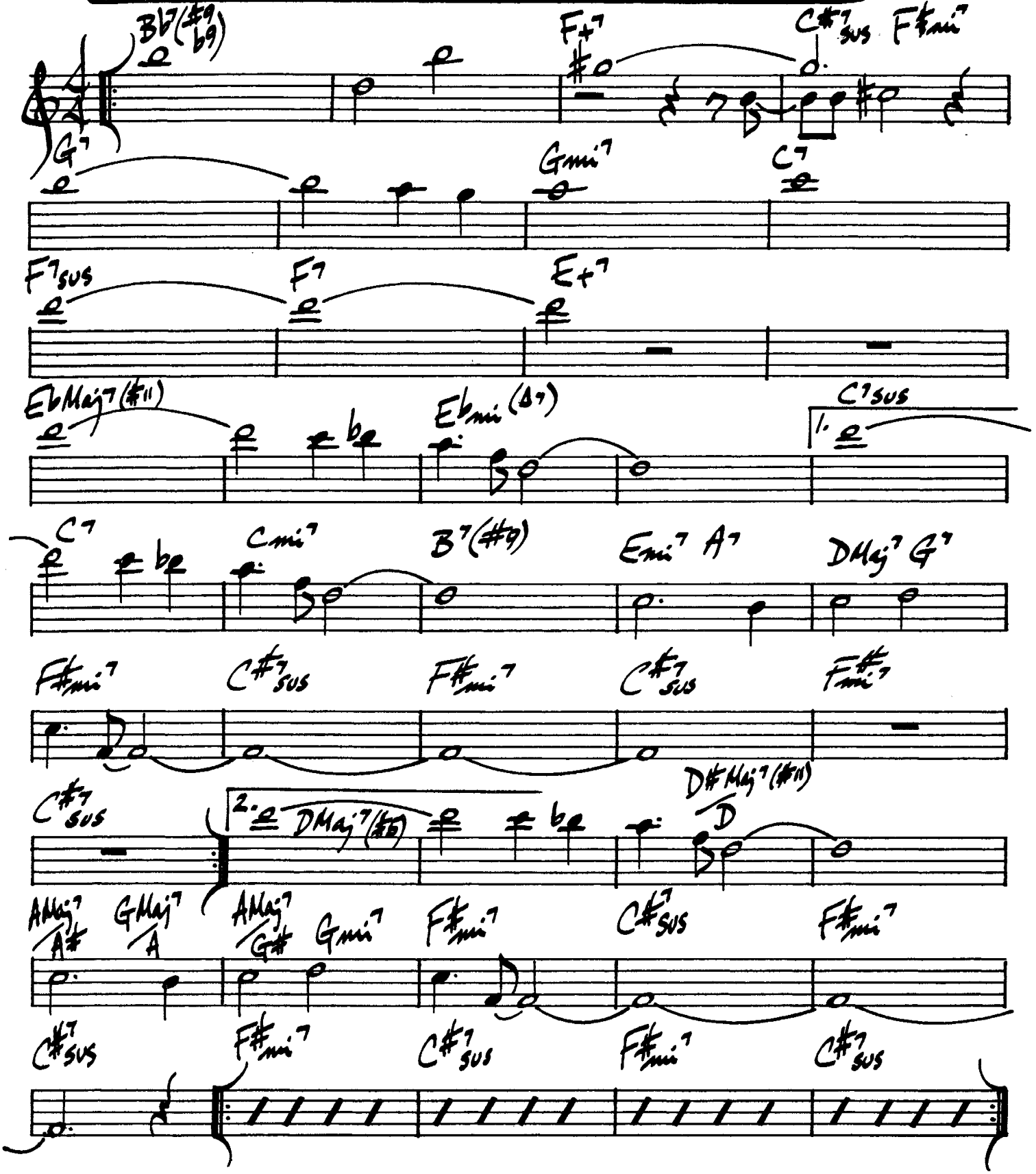

SPEAK LOW

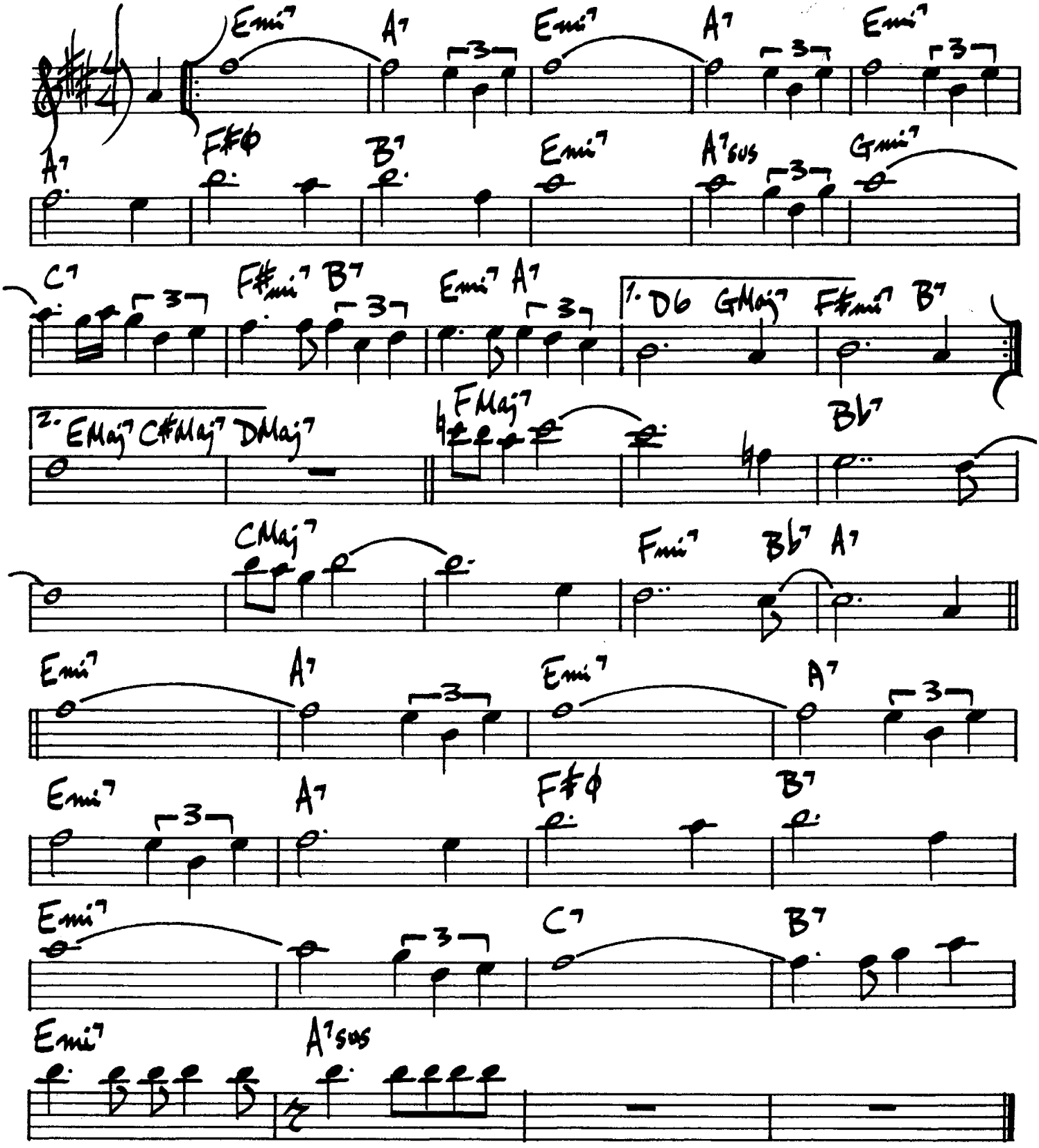
Emi7 A7 Emi7 A7 Emi7
A7 F#ø B7 Emi7 A7sus Gmi7
C7 F#mi7 B7 Emi7 A7
1. D6 GMaj7 F#mi7 B7
2. EMaj7 C#Maj7 DMaj7
FMaj7 Bb7
CMaj7 Fmi7 Bb7 A7
Emi7 A7 Emi7 A7
Emi7 A7 F#ø B7
Emi7 C7 B7
Emi7 A7sus

338.

SPIRAL

JOHN COLTRANE

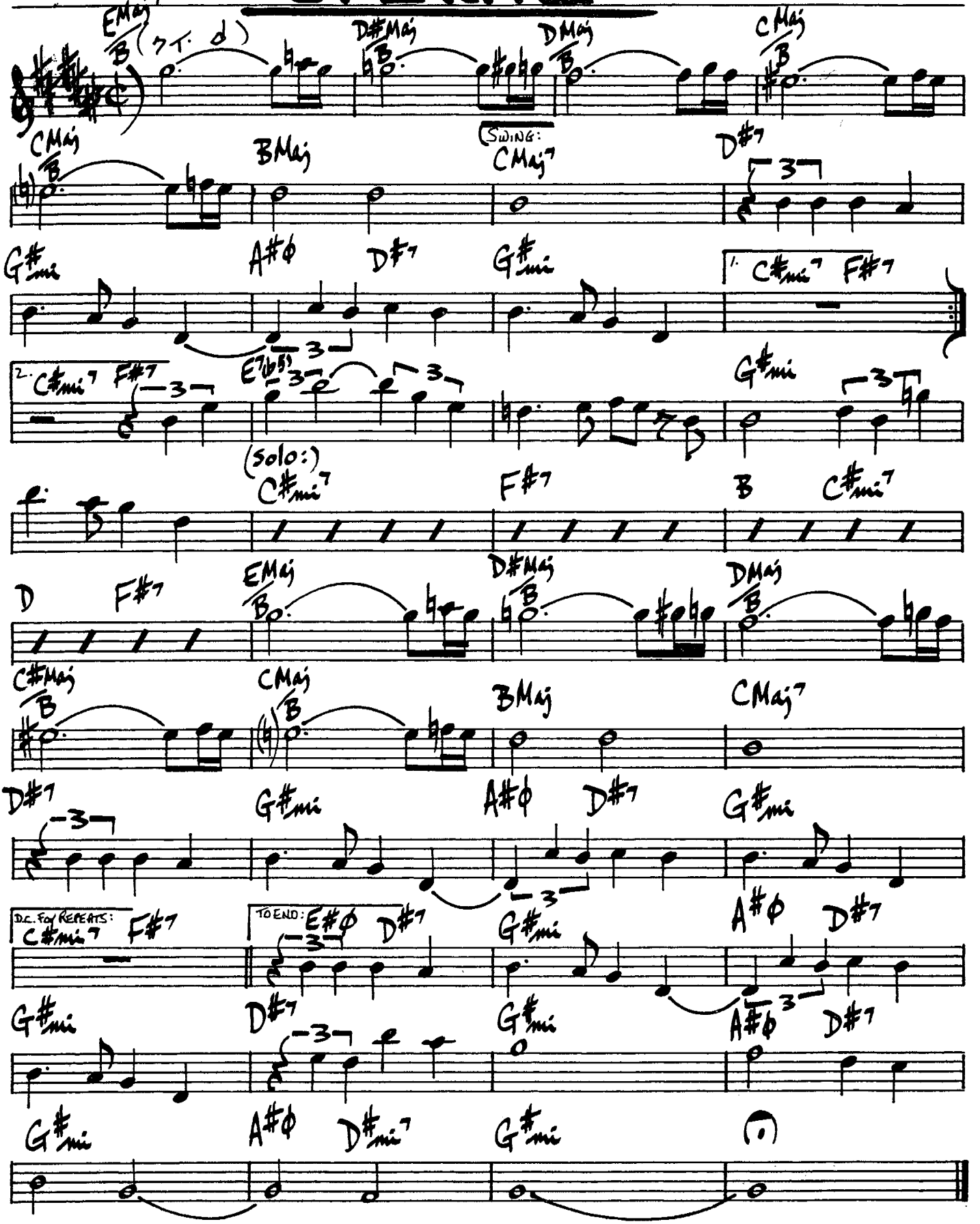

WOLF — LANDESMAN

SPRING CAN REALLY HANG YOU UP THE MOST

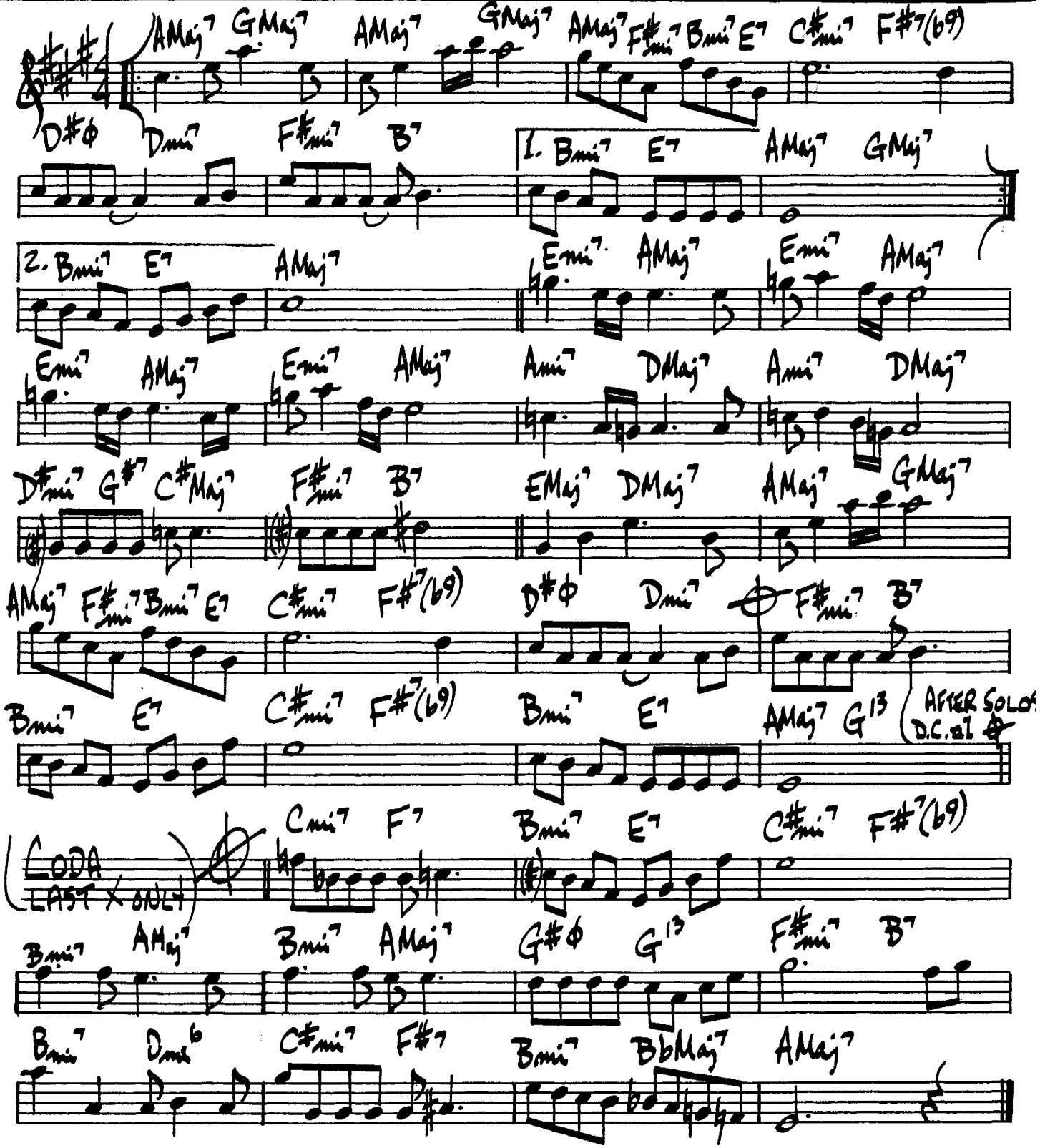

340.

STARDUST

HOAGY CARMICHAEL

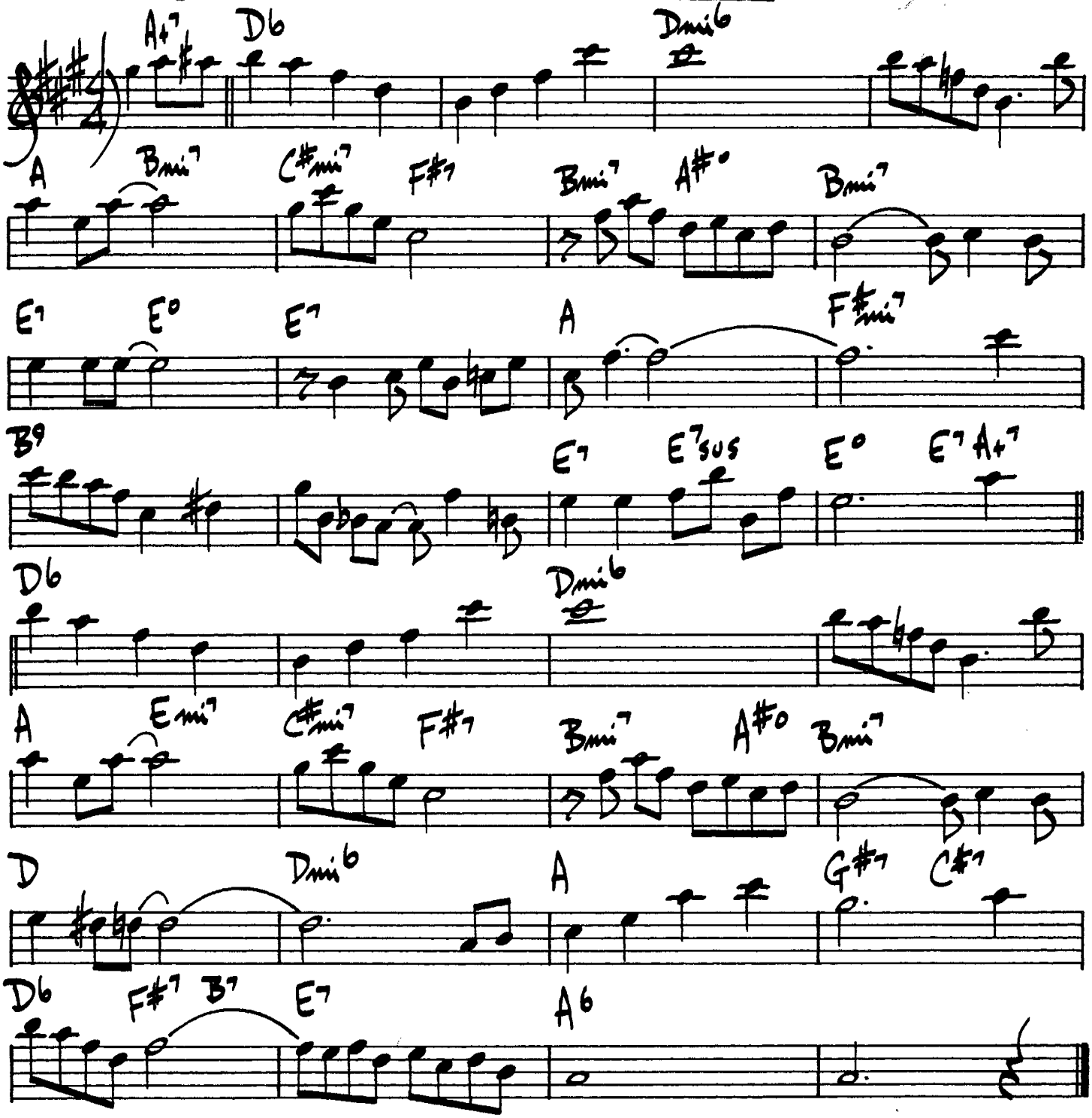

JOHN COLTRANE - "STARDUST"

STAREYES

RAYE / DEPAUL

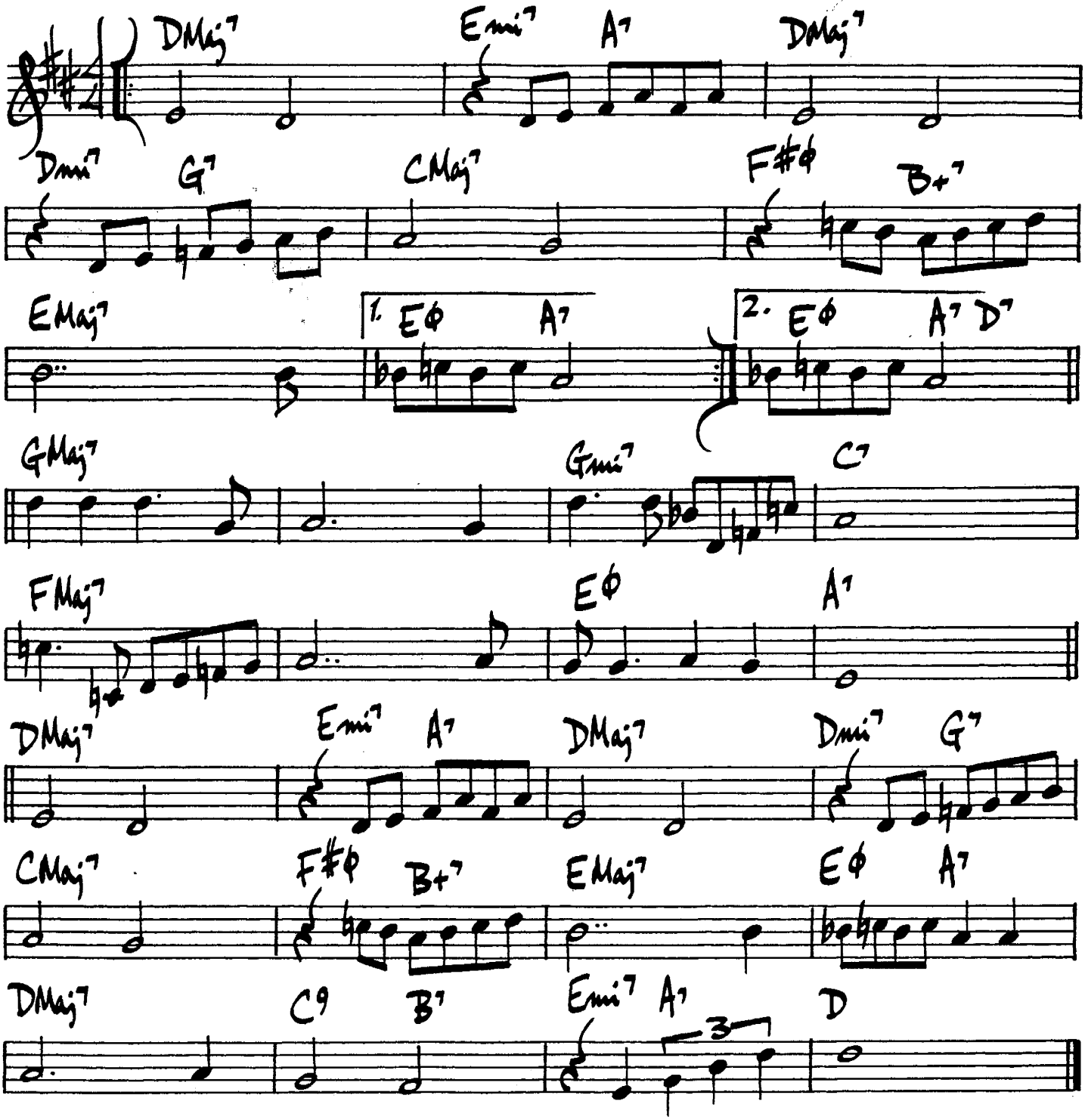

342.

ST. LOUIS BLUES

W.C. HANDY

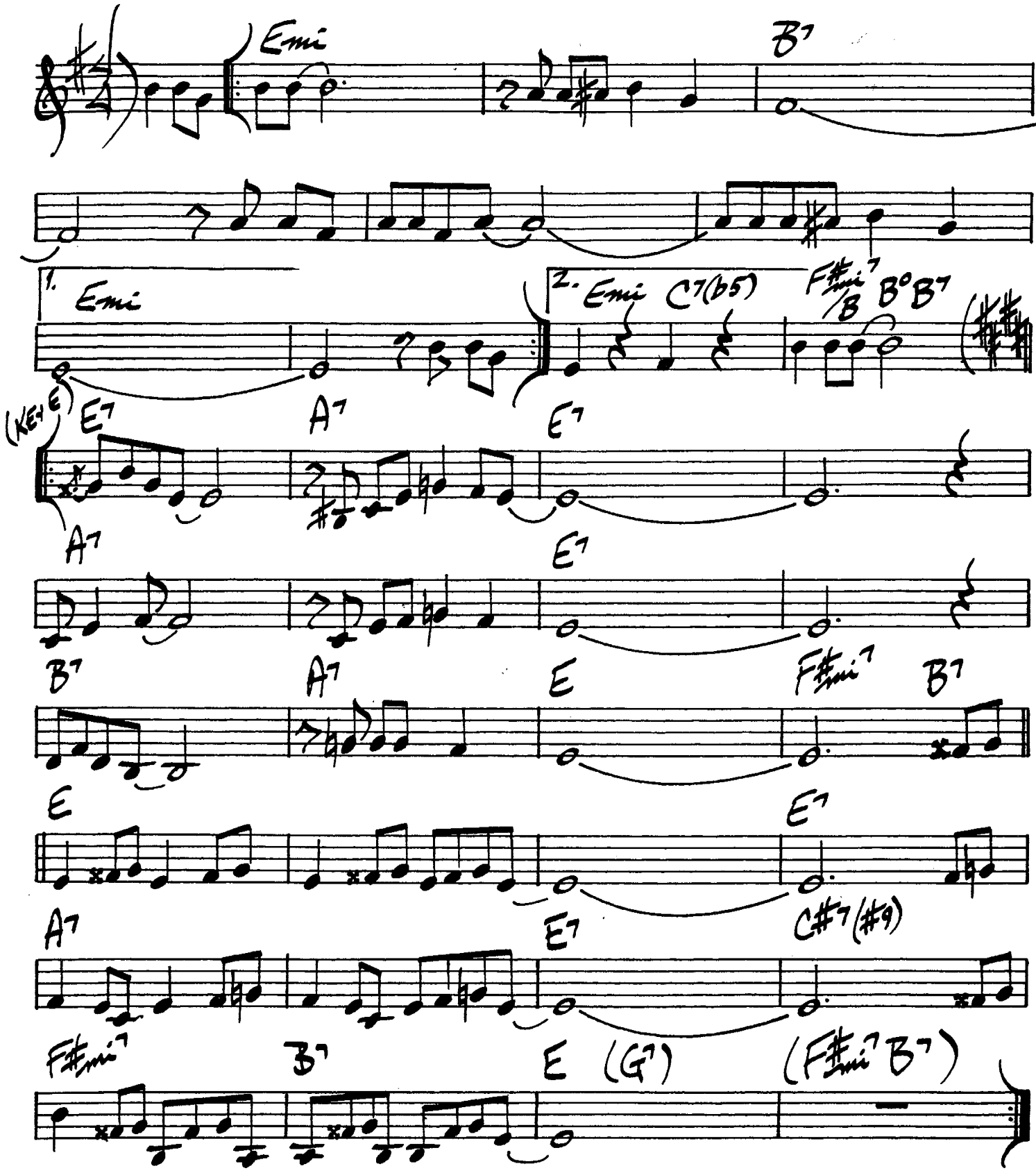

STRAIGHT LIFE

FREDDIE HUBBARD

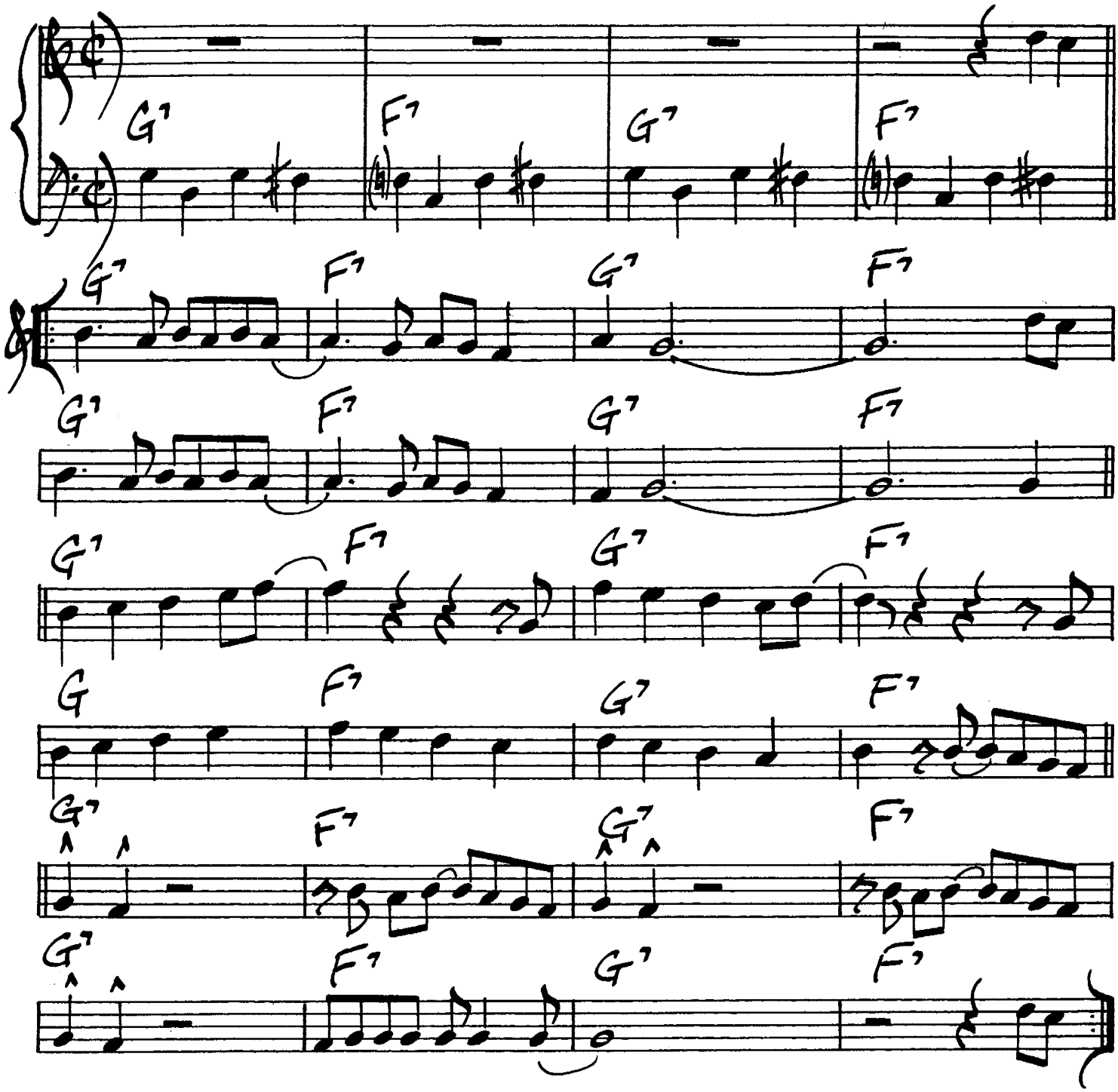

344.

(BALLAD)

STRAYHORN 2

G. MULLIGAN / D. GRUSIN

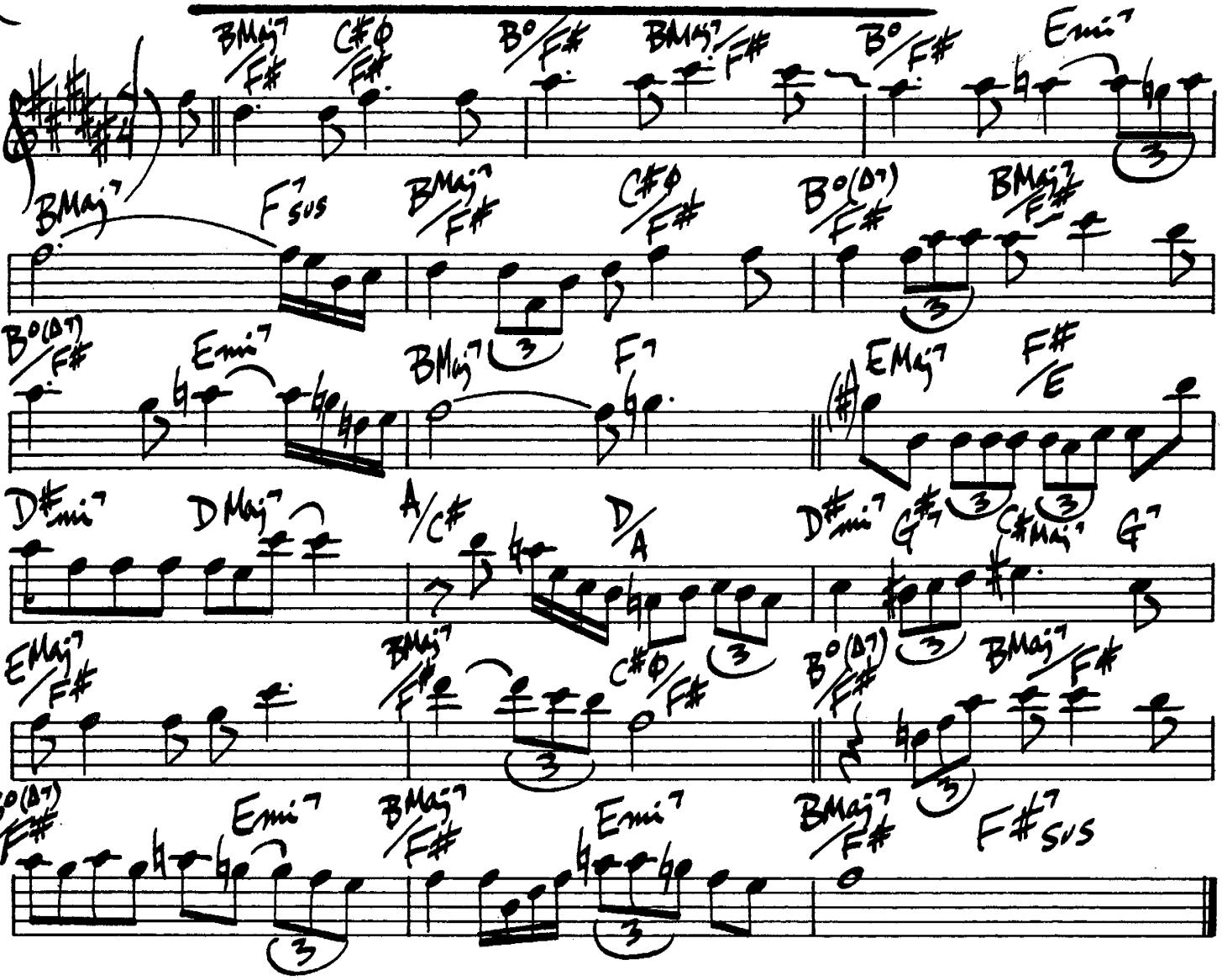

GERRY MULLIGAN - "IDOL GOSSIP"

STRODE RODE

SONNY ROLLINS

(MED. UP SWING)

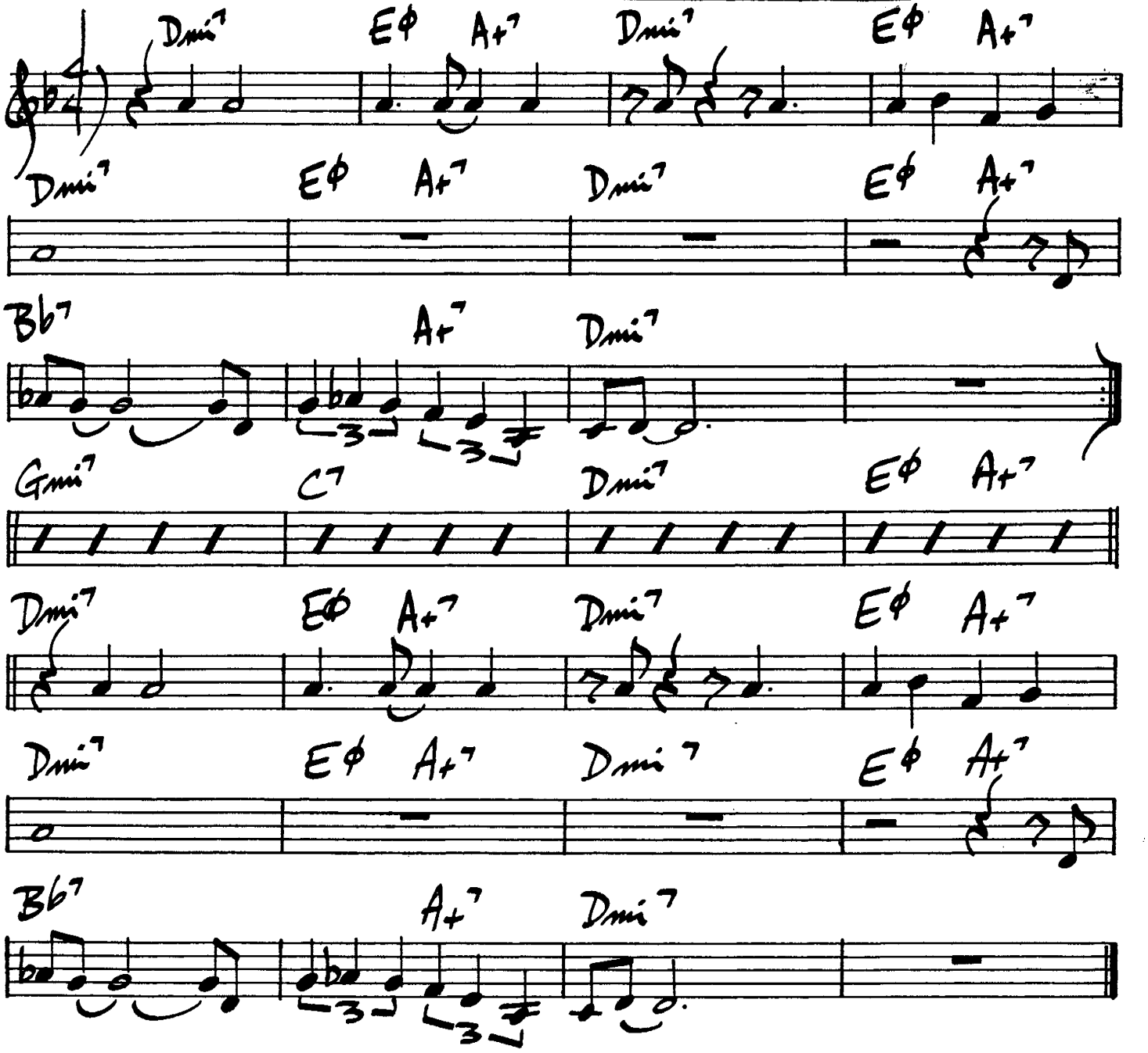

346.

STROLLIN'

HORACE SILVER

(MED. GROOVE)

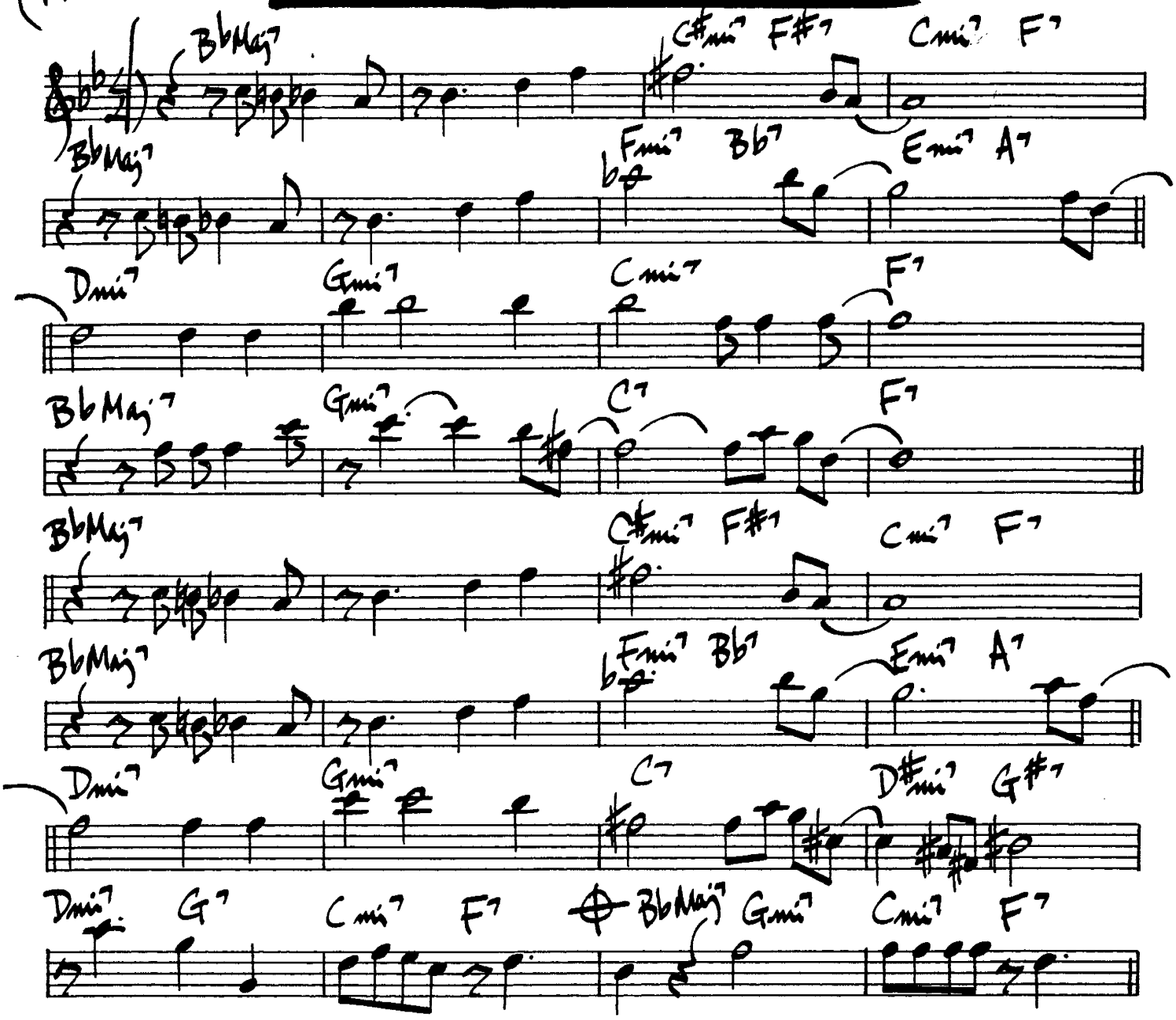

(CODA (LAST X ONLY)

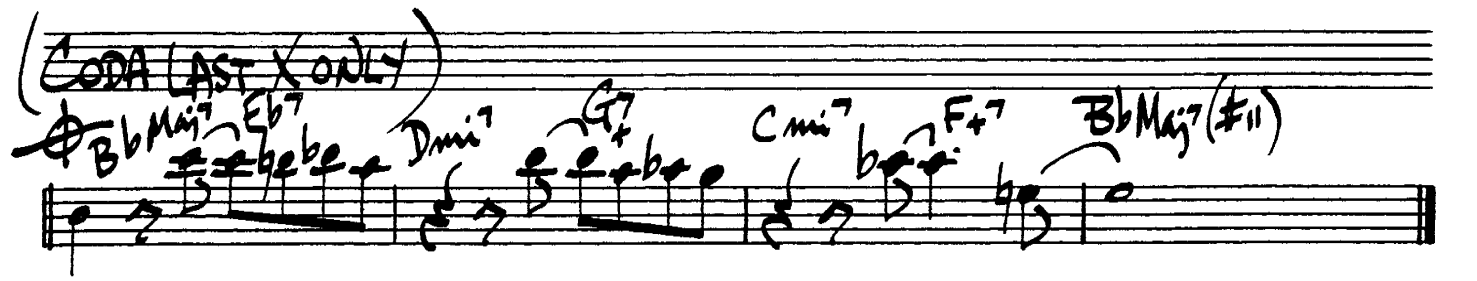

HORACE SILVER (HORACE SCOPE)

STRUTTIN' W/SOME BAR-B-Q

LILL ARMSTRONG

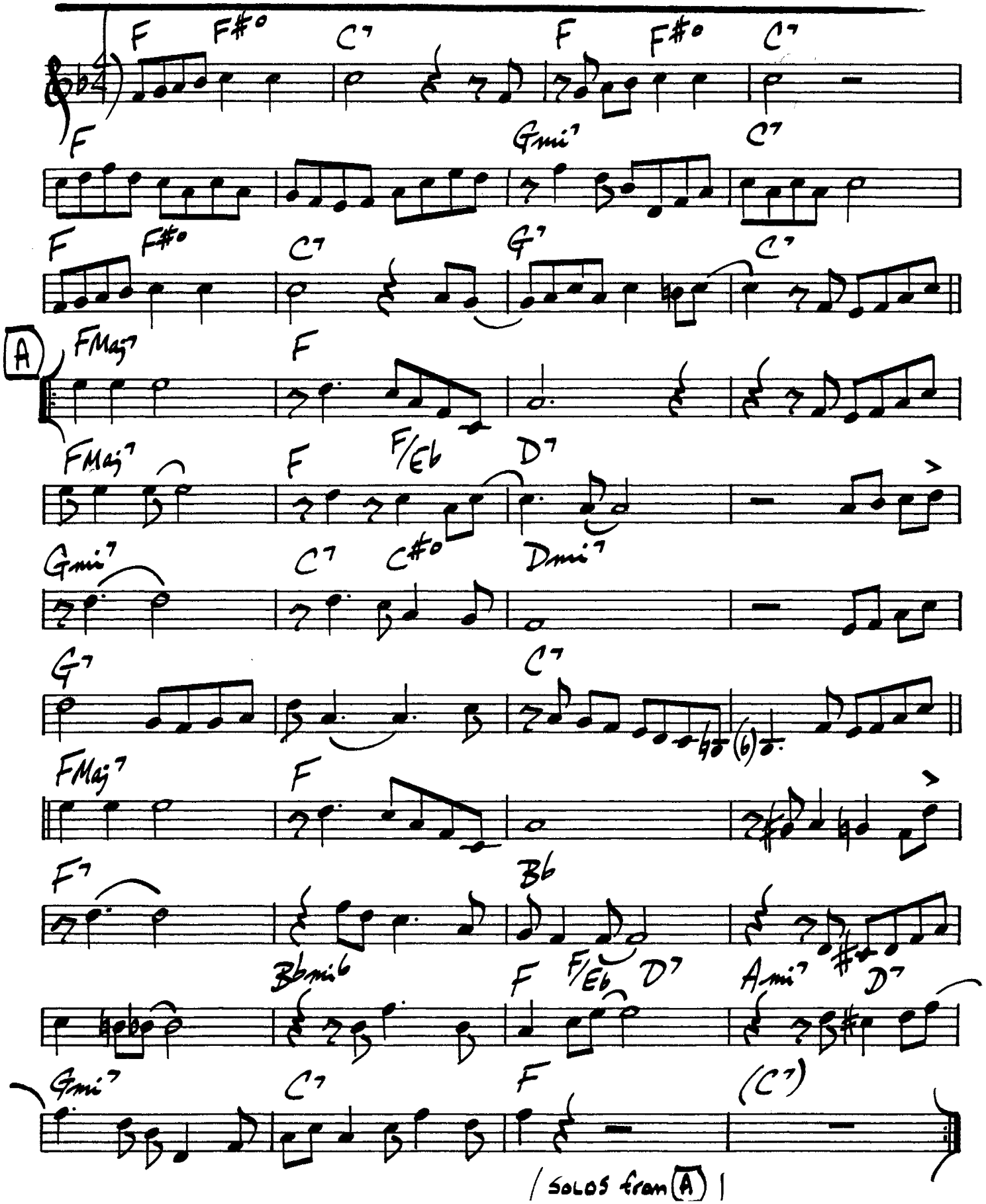

348.

SUBCONSCIOUS-LEE

LEE KONITZ

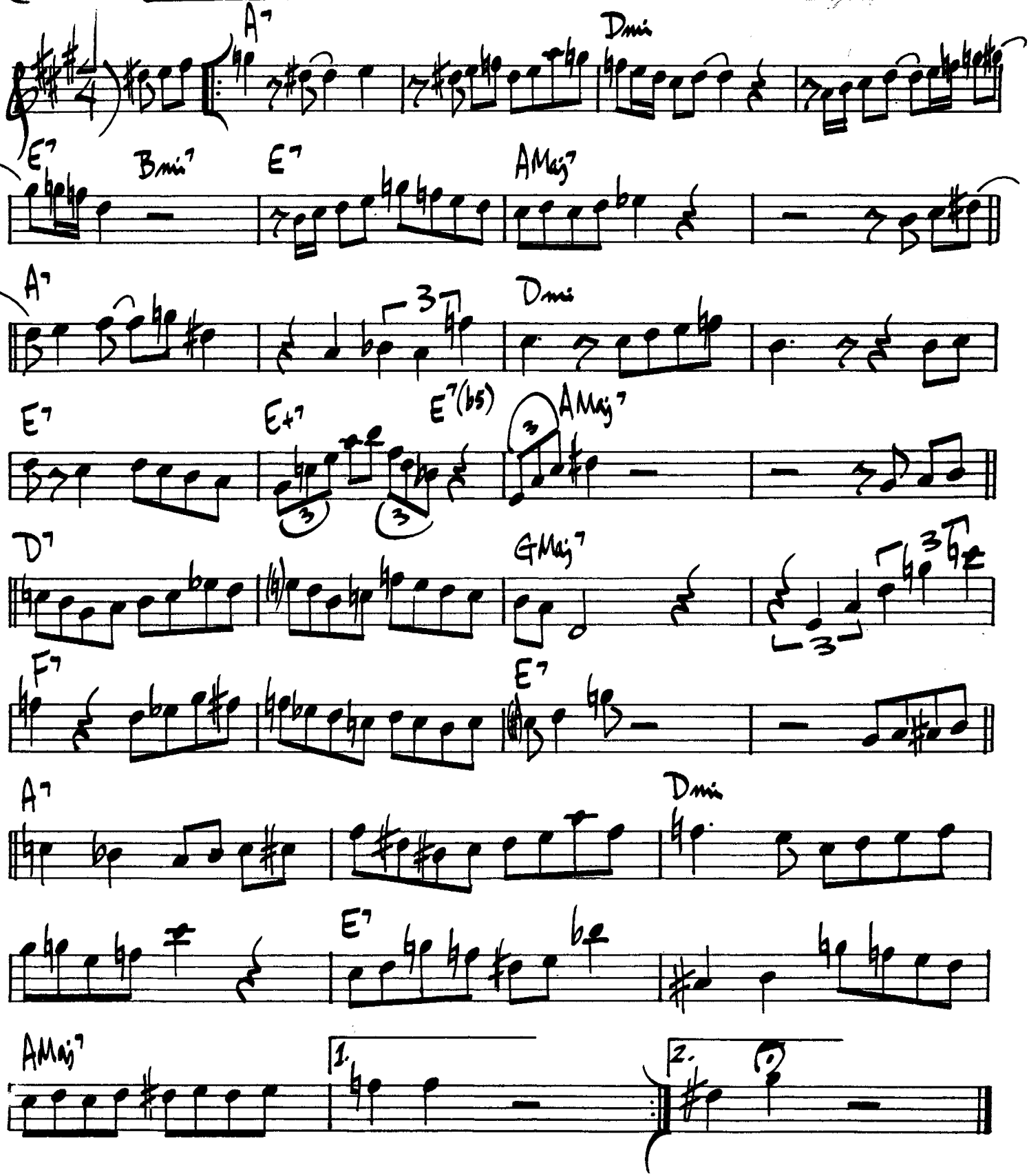

349.
HORACE SILVER

SUMMER IN CENRAL PARK

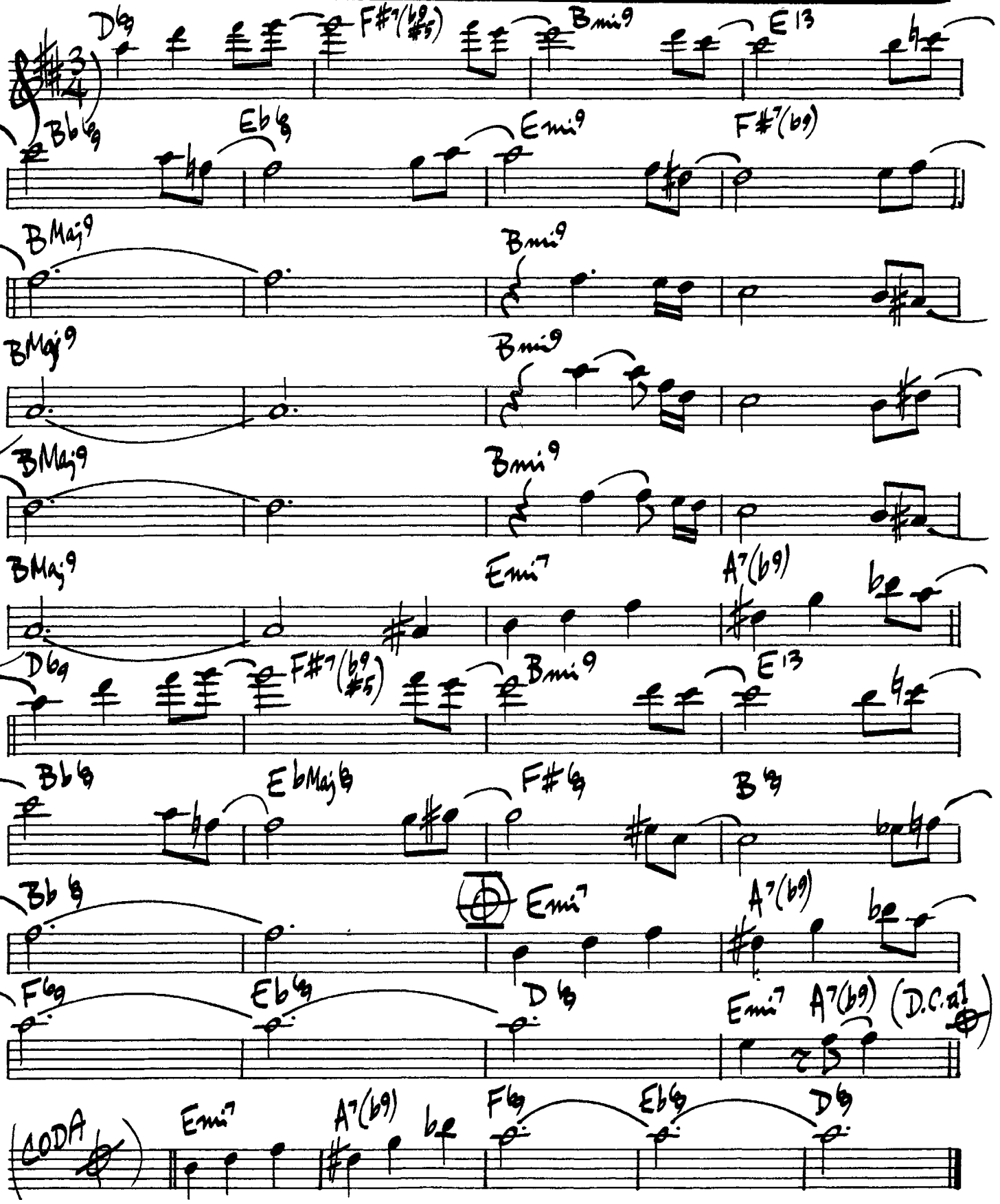

350.

THE SUMMER KNOWS

M. LEGRAND

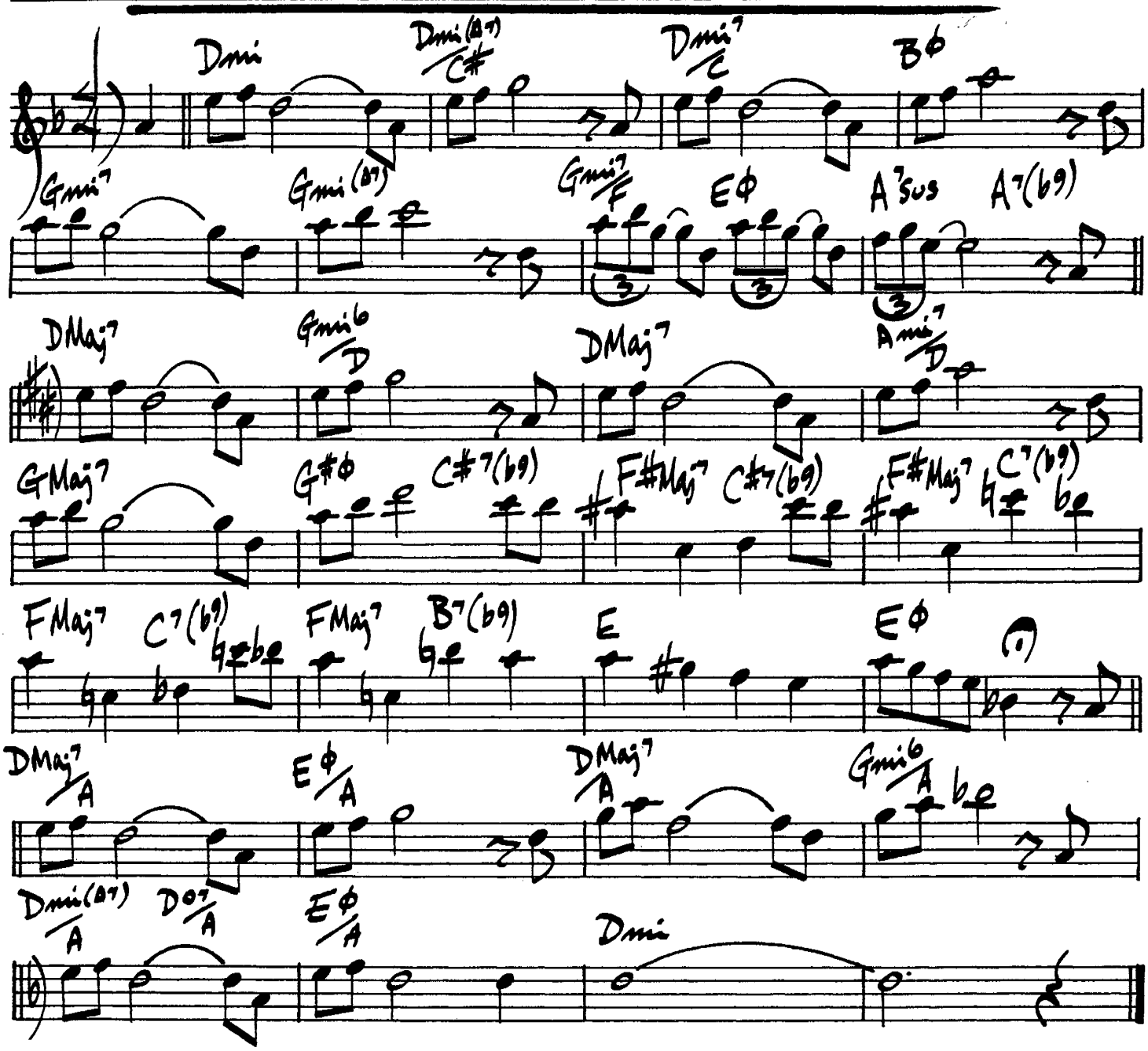

OSCAR PETERSON / JOE PASS - A SALLE PLAYEL

SUNSHINE EXPRESS

BUD SHANK

(SAMBA)

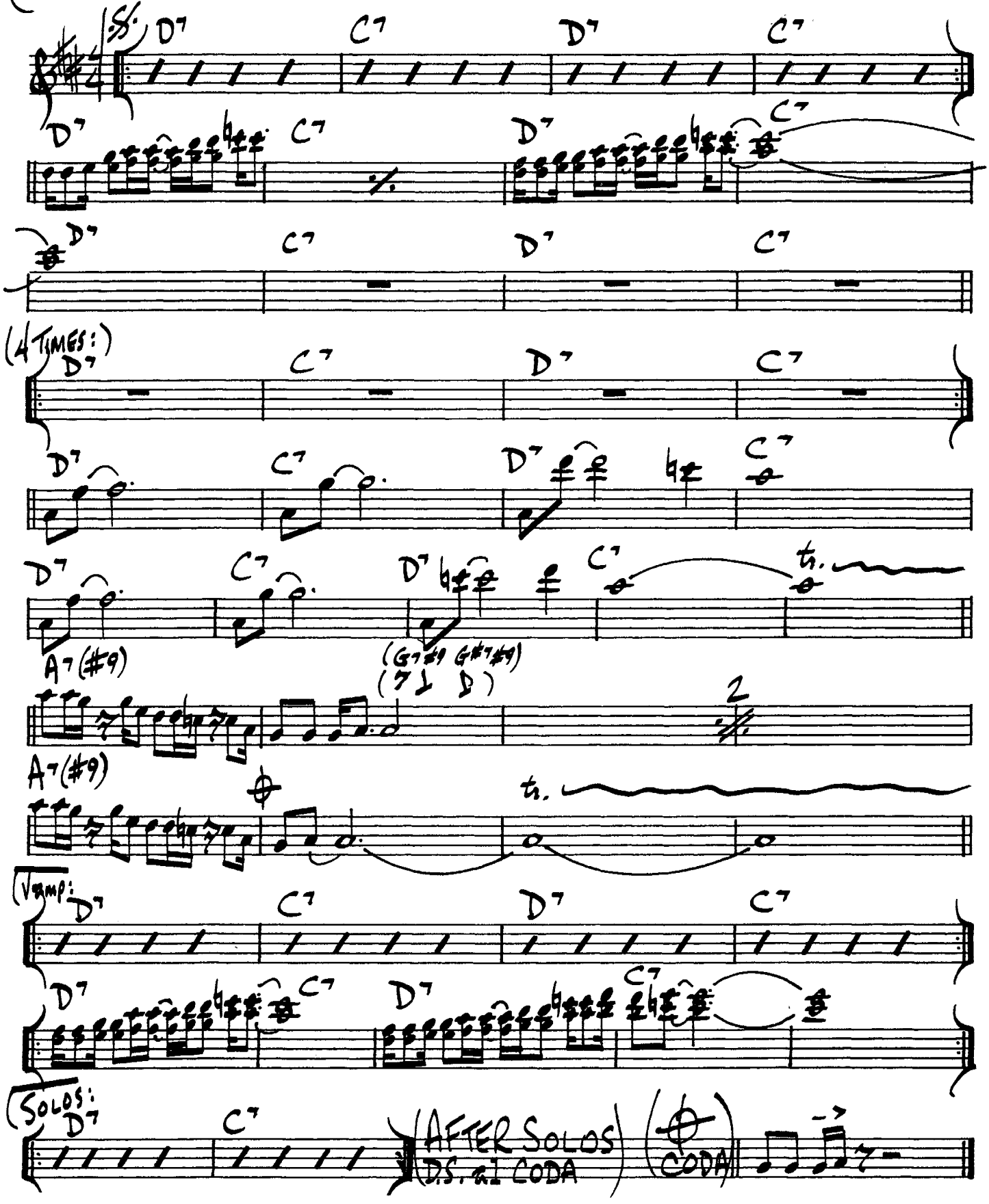

352.

THE SWEETEST SOUNDS

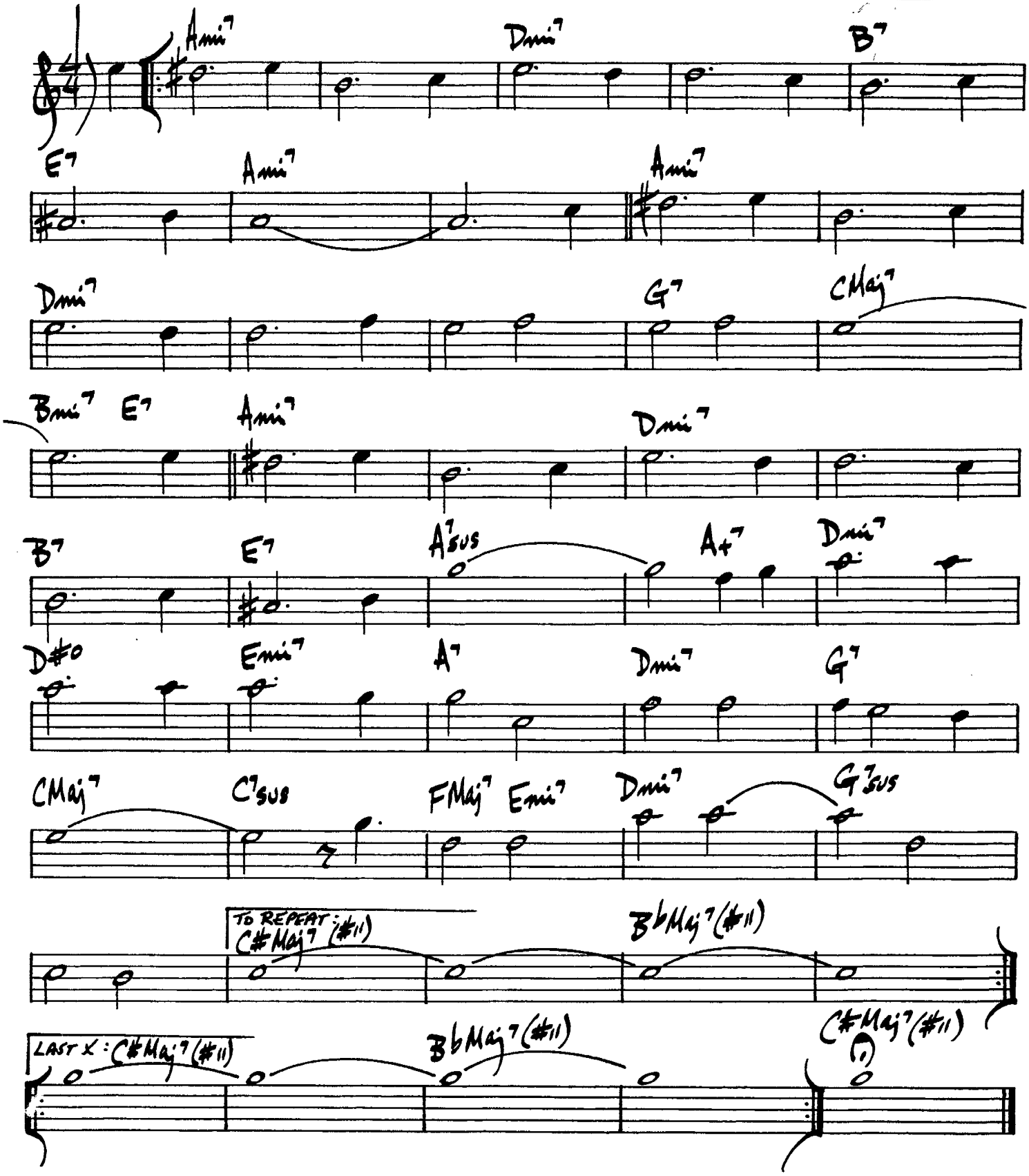

SWEET GEORGIA BROWN

BERNIE
PINKARD
CASEY

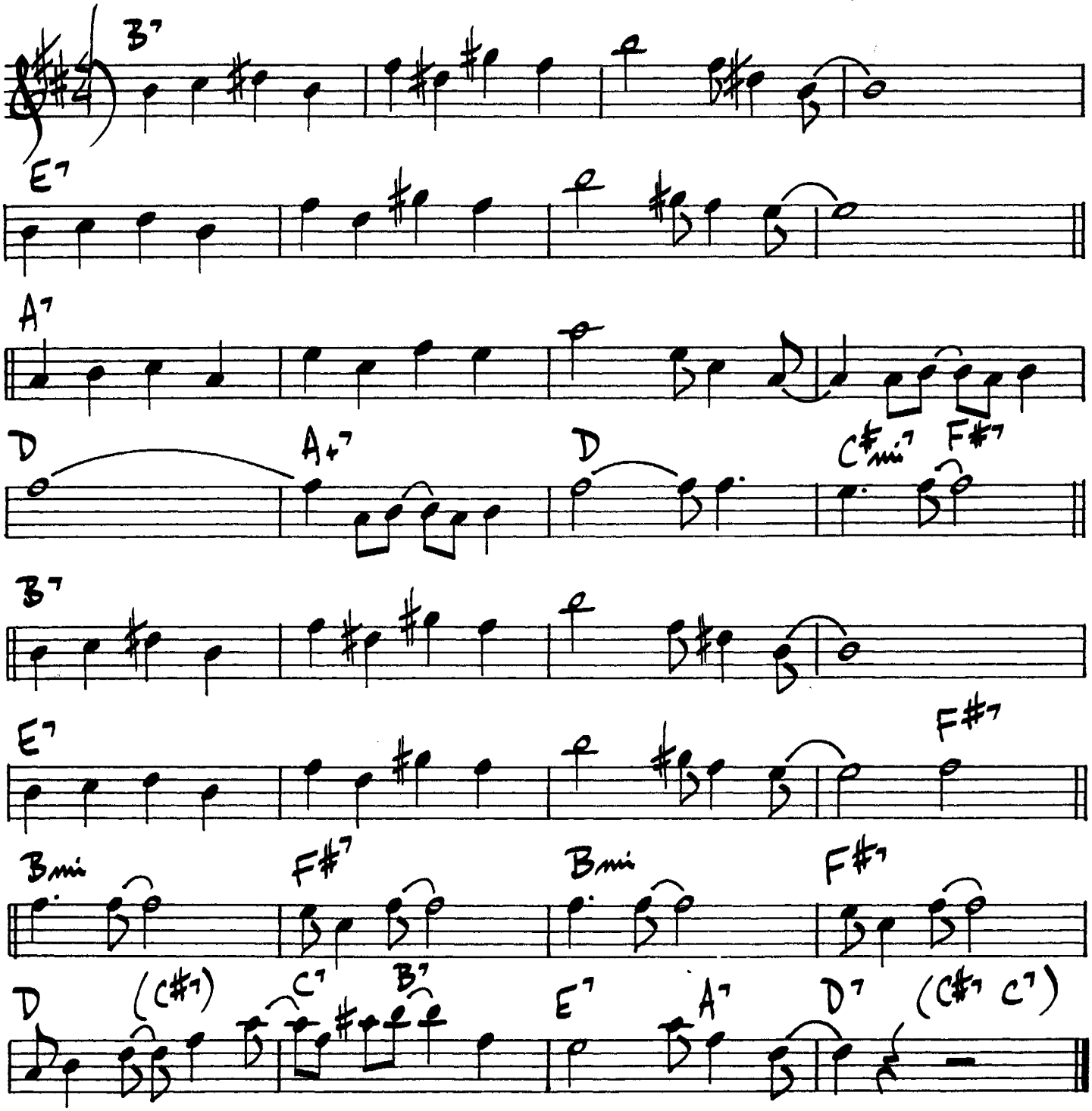

SYEEDA'S SONG FLUTE

JOHN COLTRANE

(PNO/BS INTRO:)

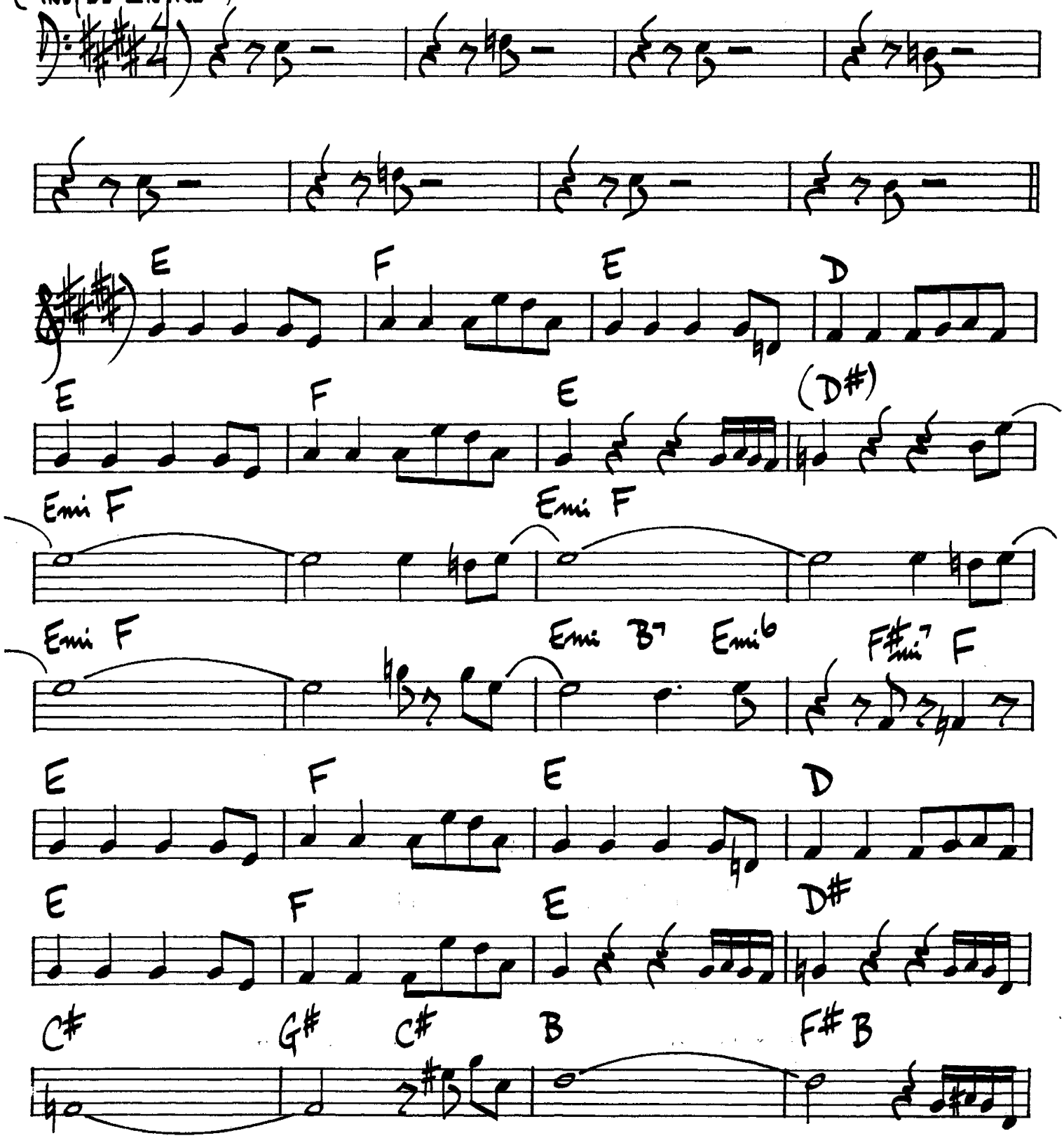

(SYEEDA - PG. 2)

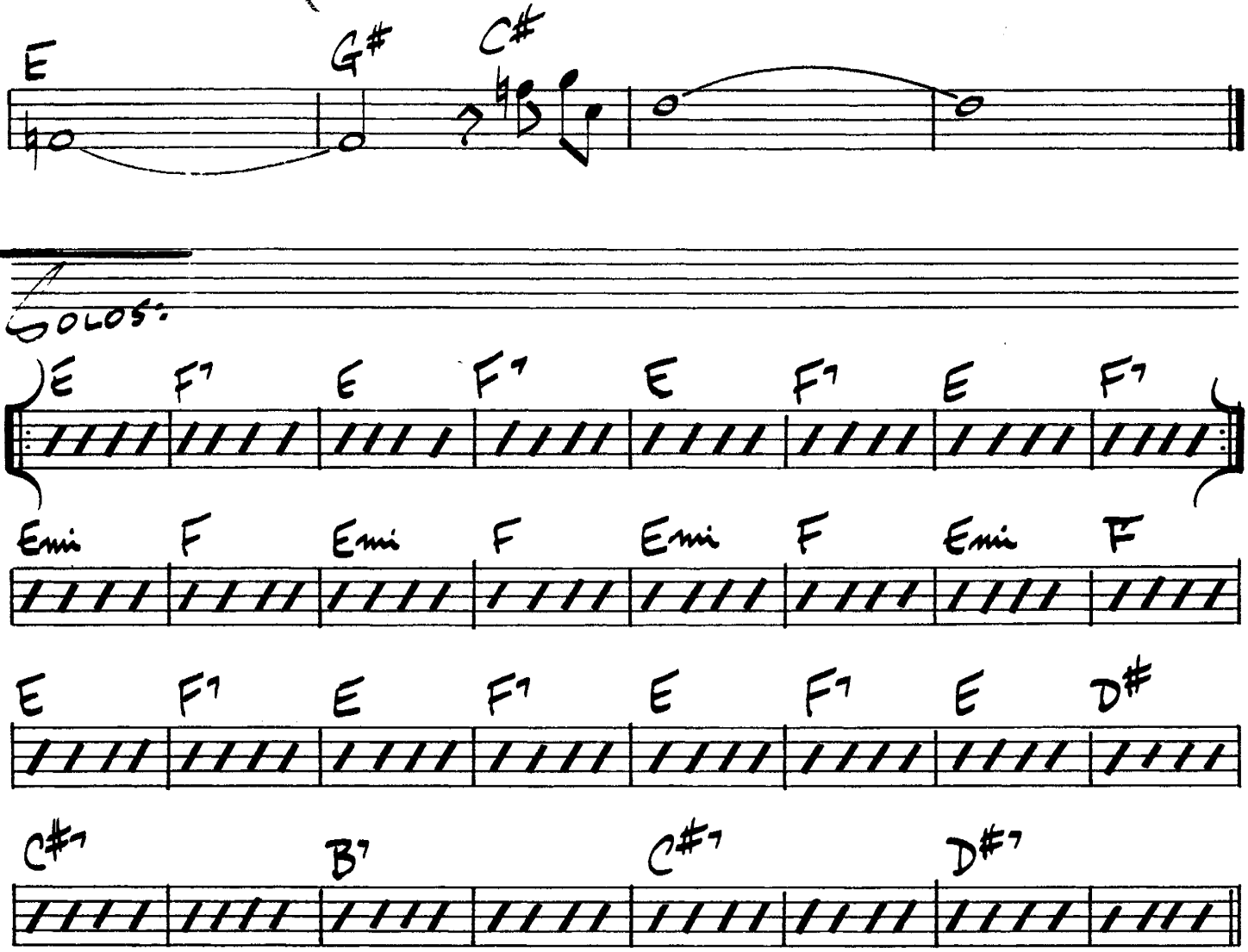

JOHN COLTRANE - "GIANT STEPS"

356.

SHORT RIFF

E. KAISER

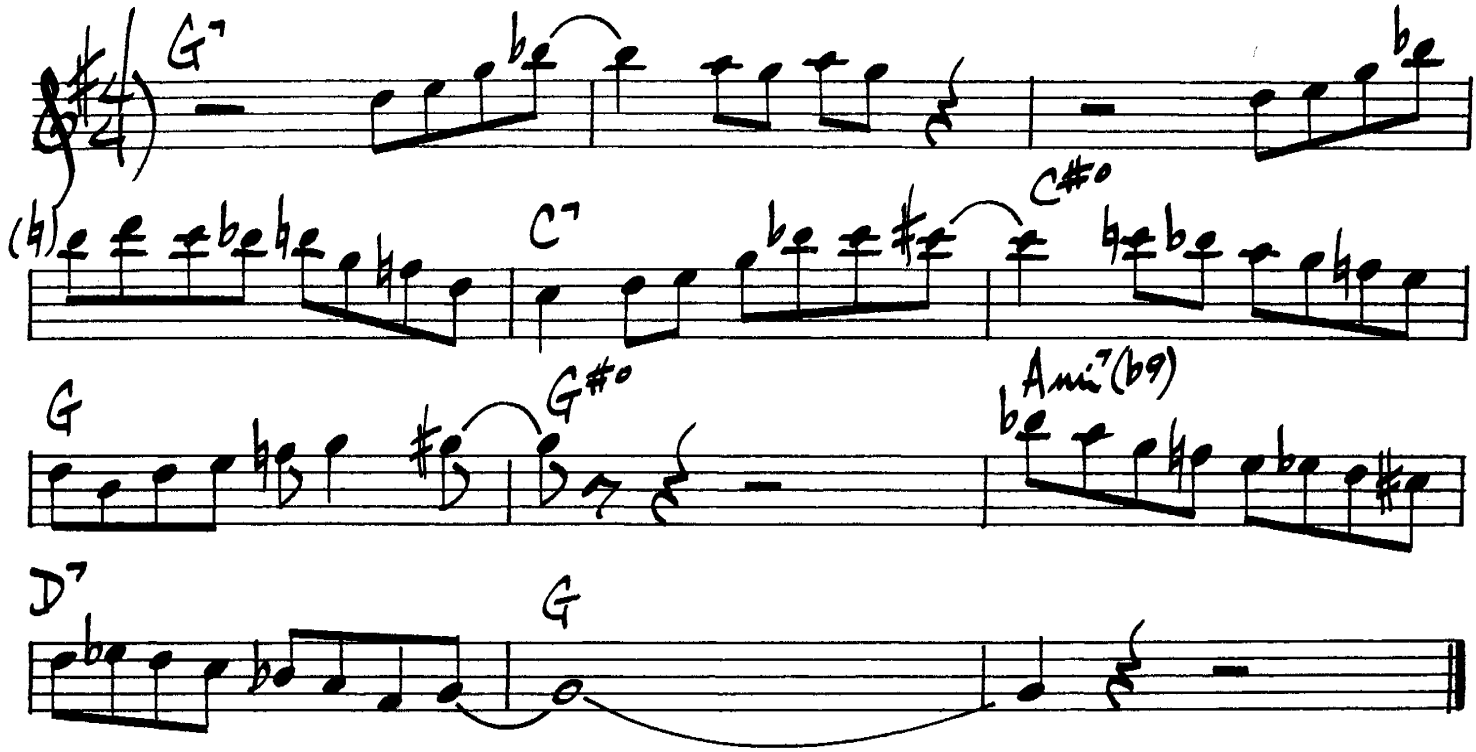

THE THUMPER

JIMMY HEATH

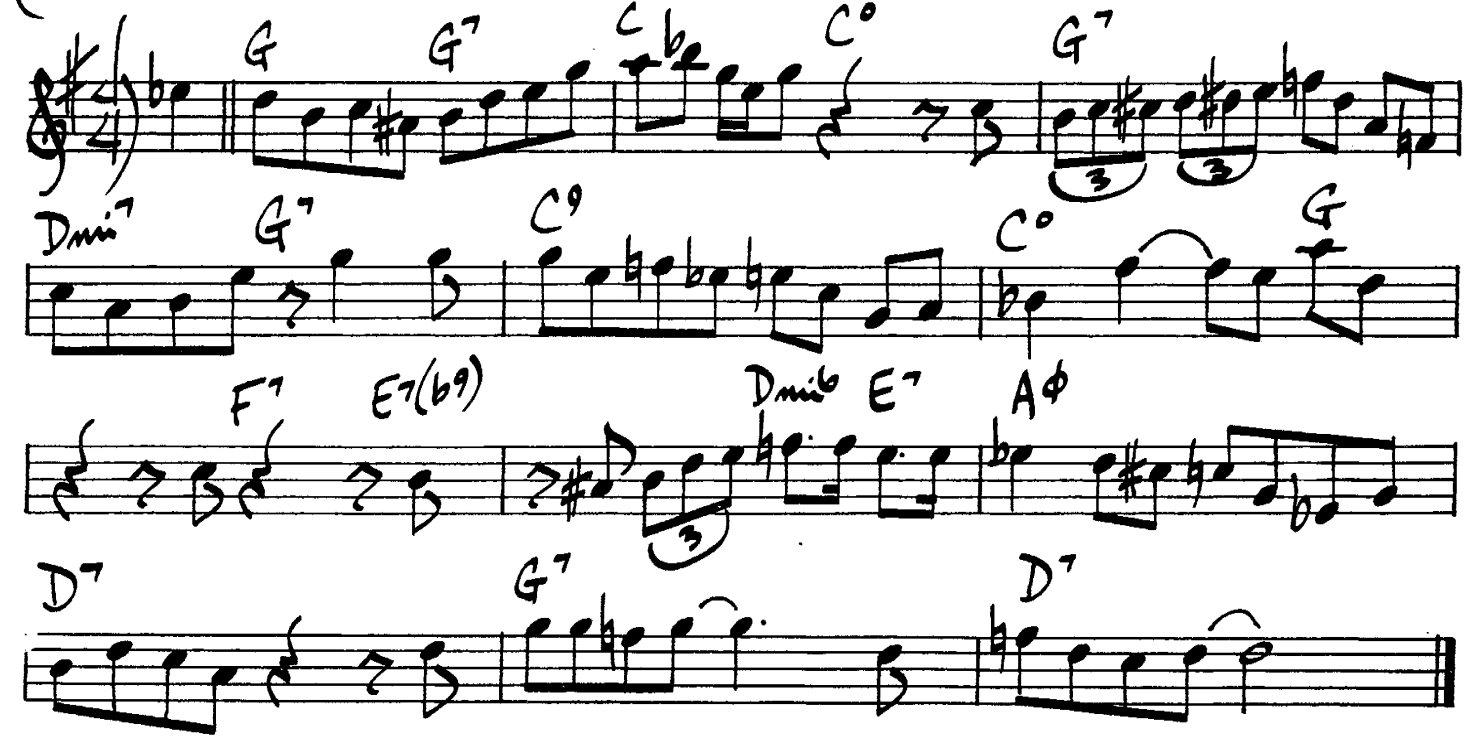

TADD'S DELIGHT

TADD DAMERON

(FAST BOP)

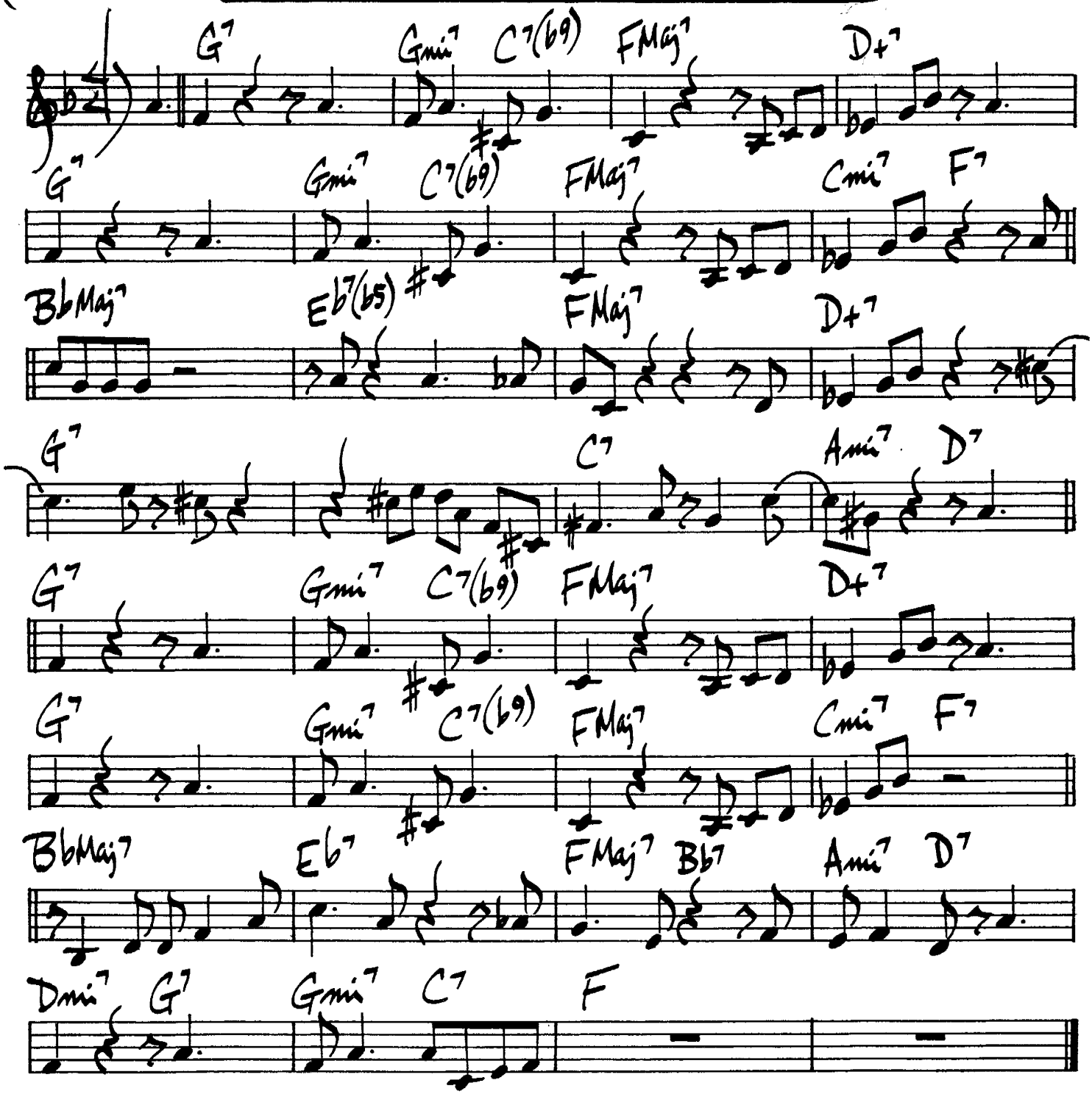

MILES DAVIS - "ROUND ABOUT MIDNIGHT"

358.

TAKING A CHANCE ON LOVE

DUKE ELLINGTON
LA TOUCHE
FETTER

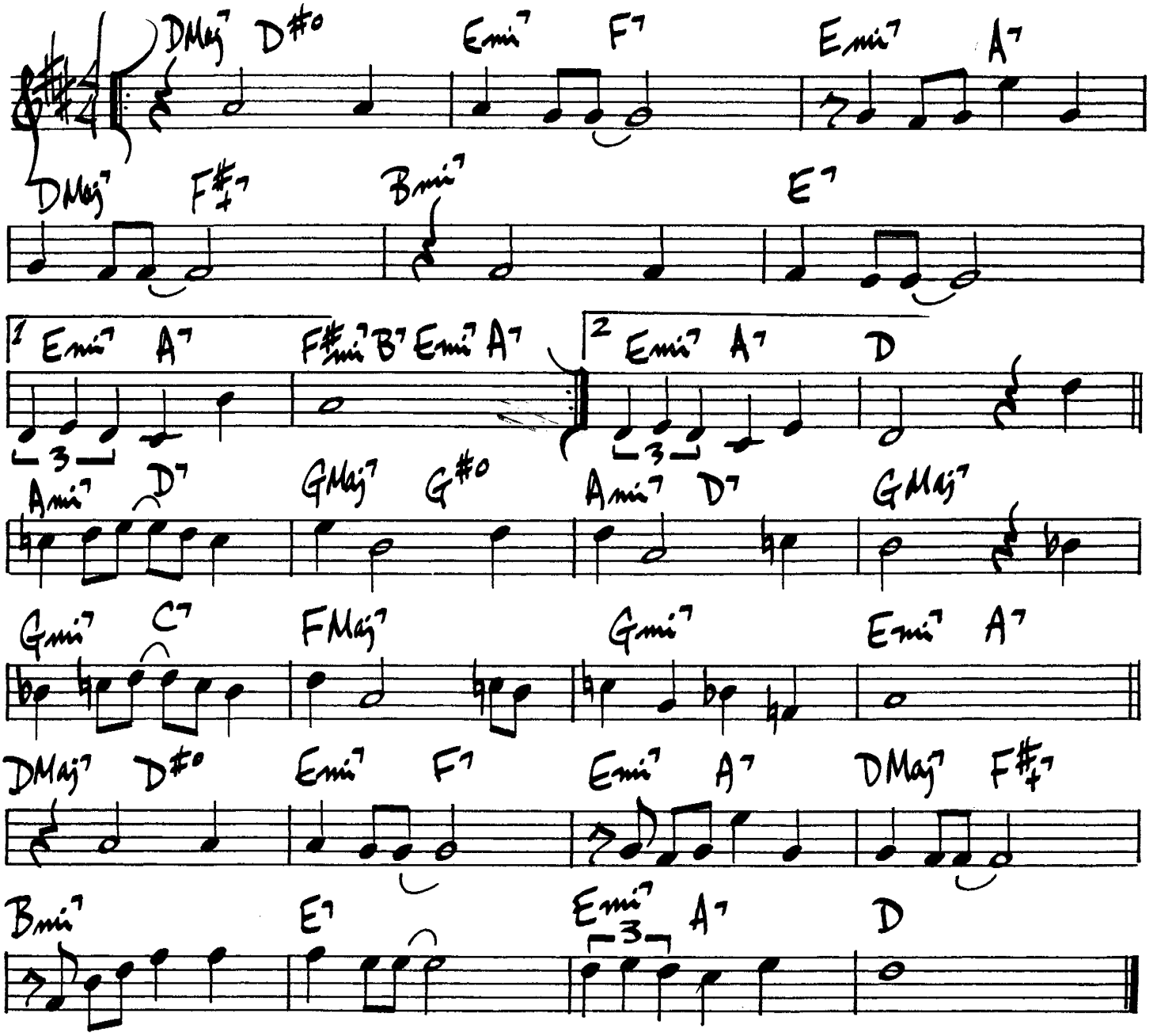

SONNY STITT - "GENESIS"

TANGERINE

J. MERCER
V. SCHERTZINGER

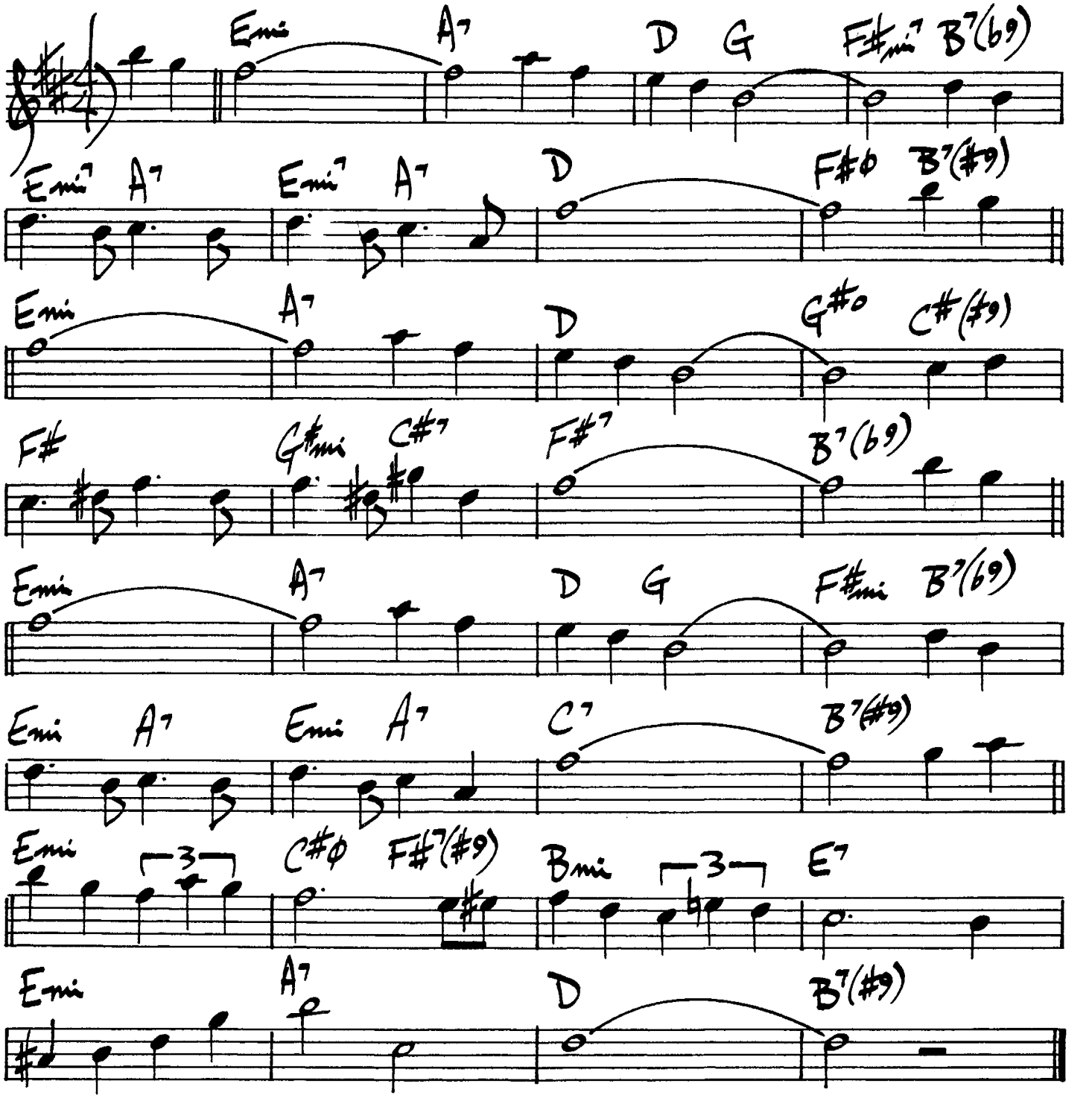

360.

TAUTOLOGY

LEE KONITZ

(♩=132)

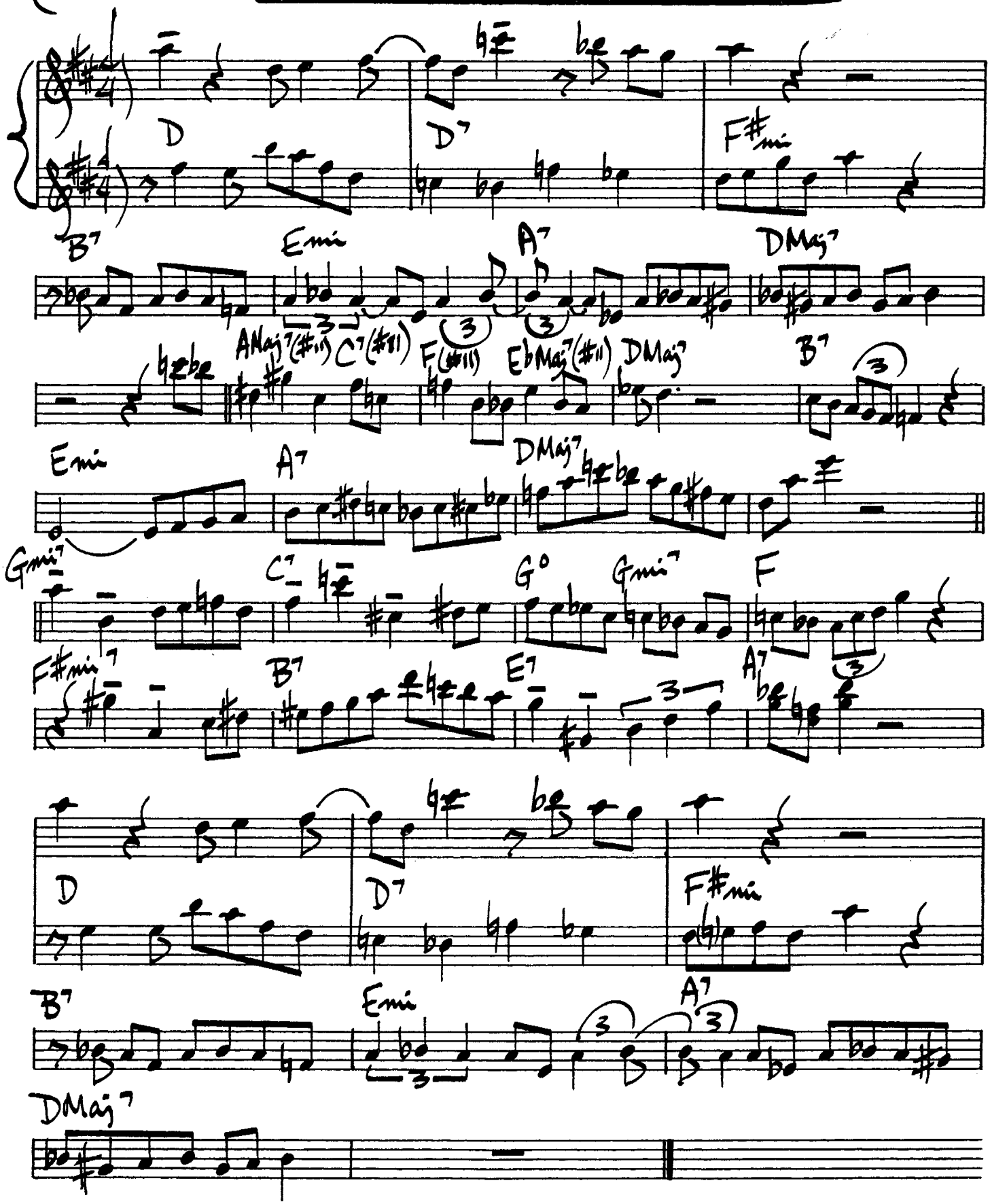

TEENIE'S BLUES

OLIVER NELSON

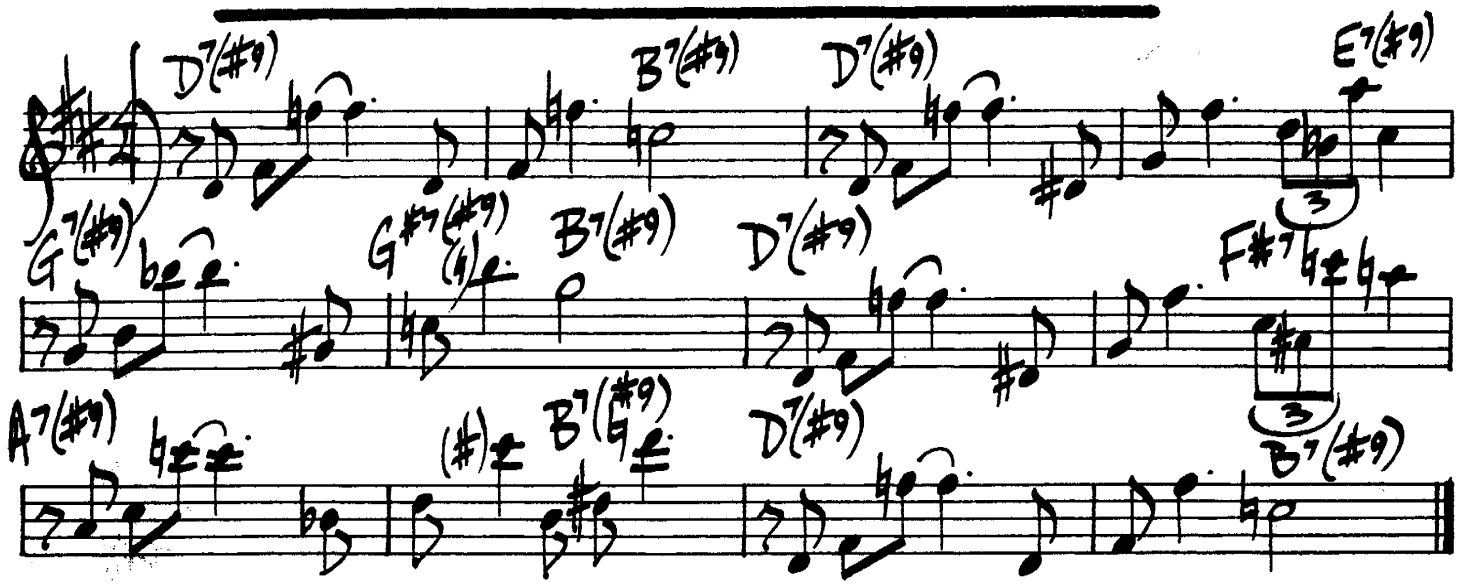

OLIVER NELSON - "BLUES & THE ABSTRACT TRUTH"

TWISTED

WARDELL GRAY

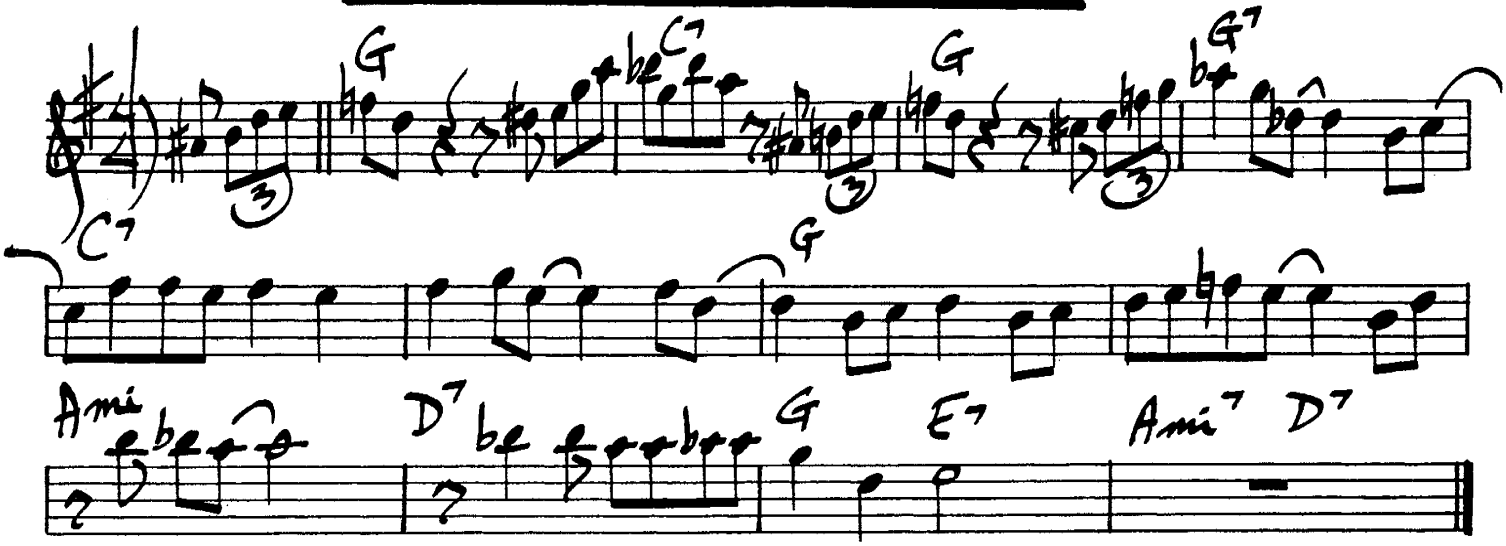

WARDELL GRAY - "CENTRAL AVENUE"

362.

TENDERLY

W. GROSS

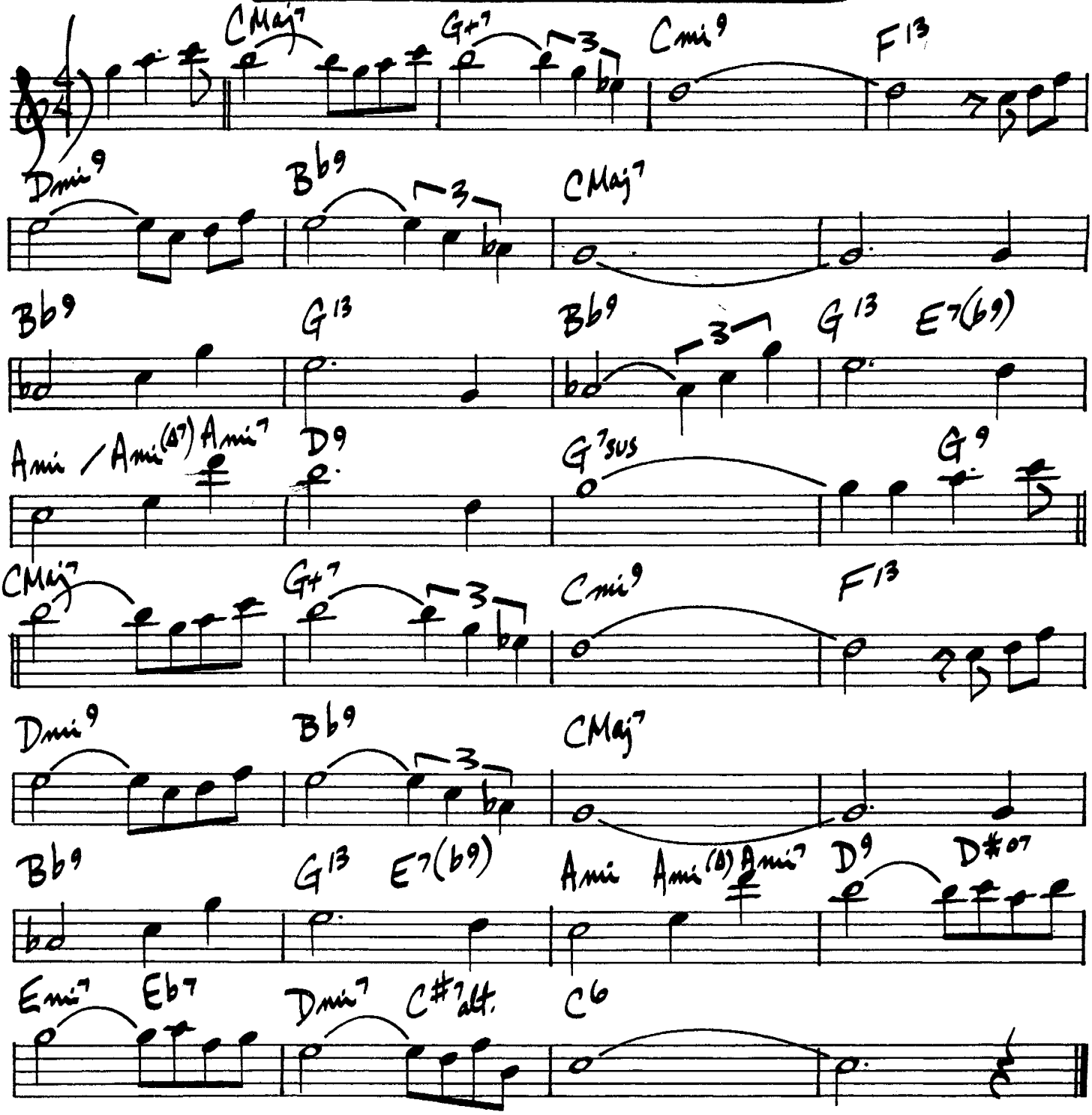

OSCAR PETERSON / JOE PASS - "A SALLE PLEYEL"

THEIR'S TEARS

CLAIRE FISCHER

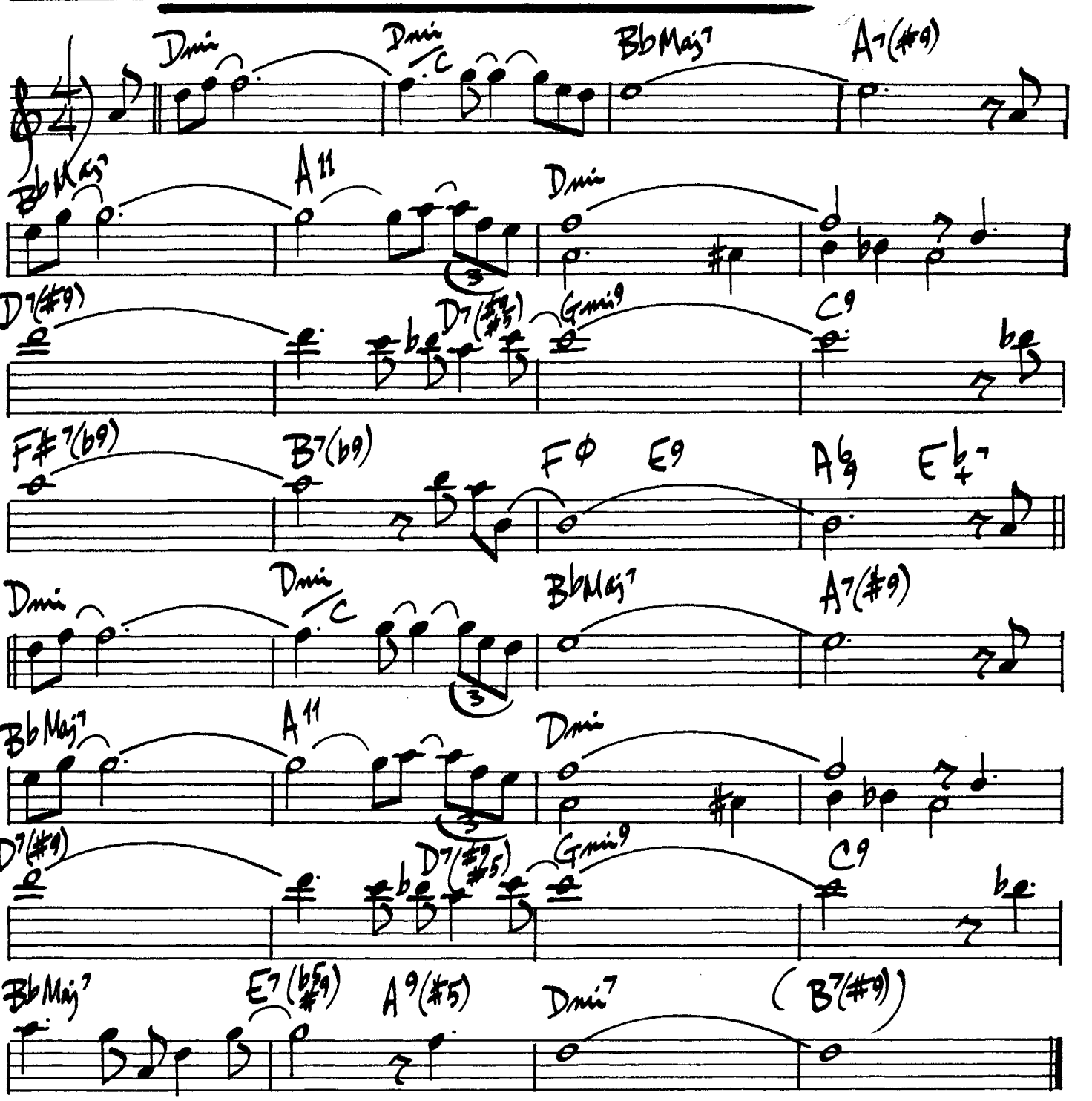

364.

JACK STRACHEY / HARRY LINK

THESE FOOLISH THINGS REMIND ME OF YOU

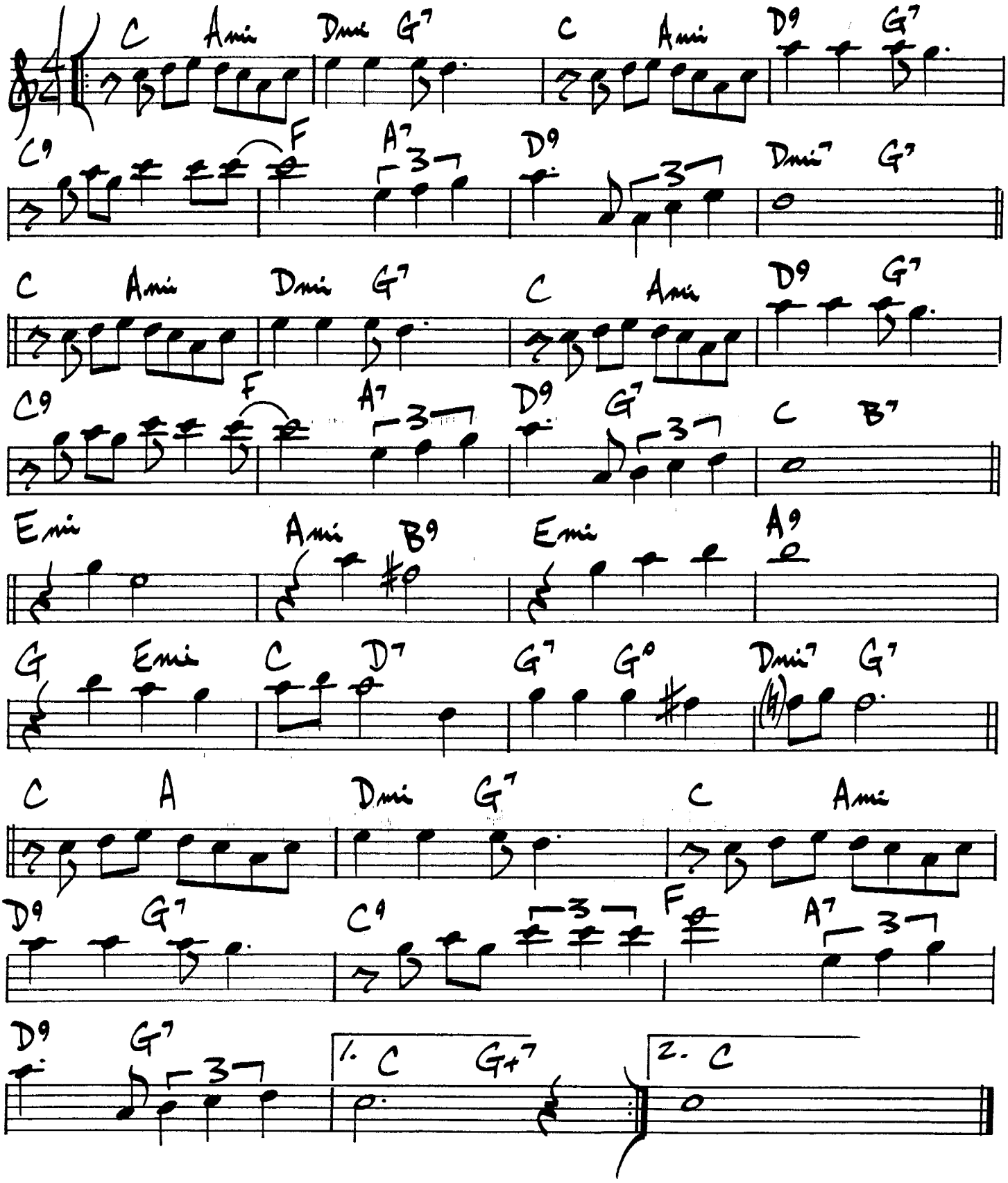

DUKE ELLINGTON

THINGS AIN'T WHAT THEY USED TO BE

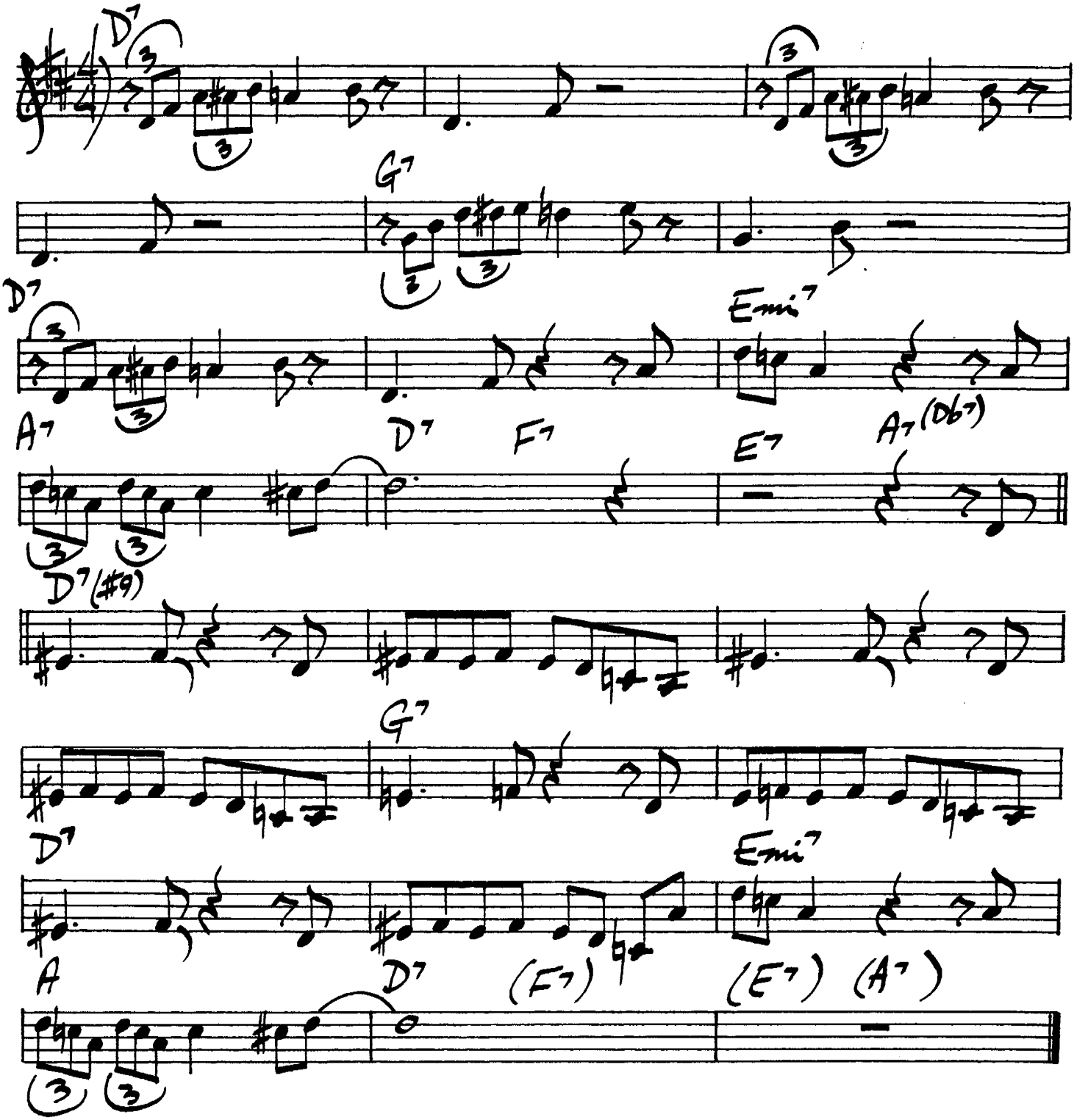

366.

THINGS TO COME

DIZZY GILLESPIE

FAST

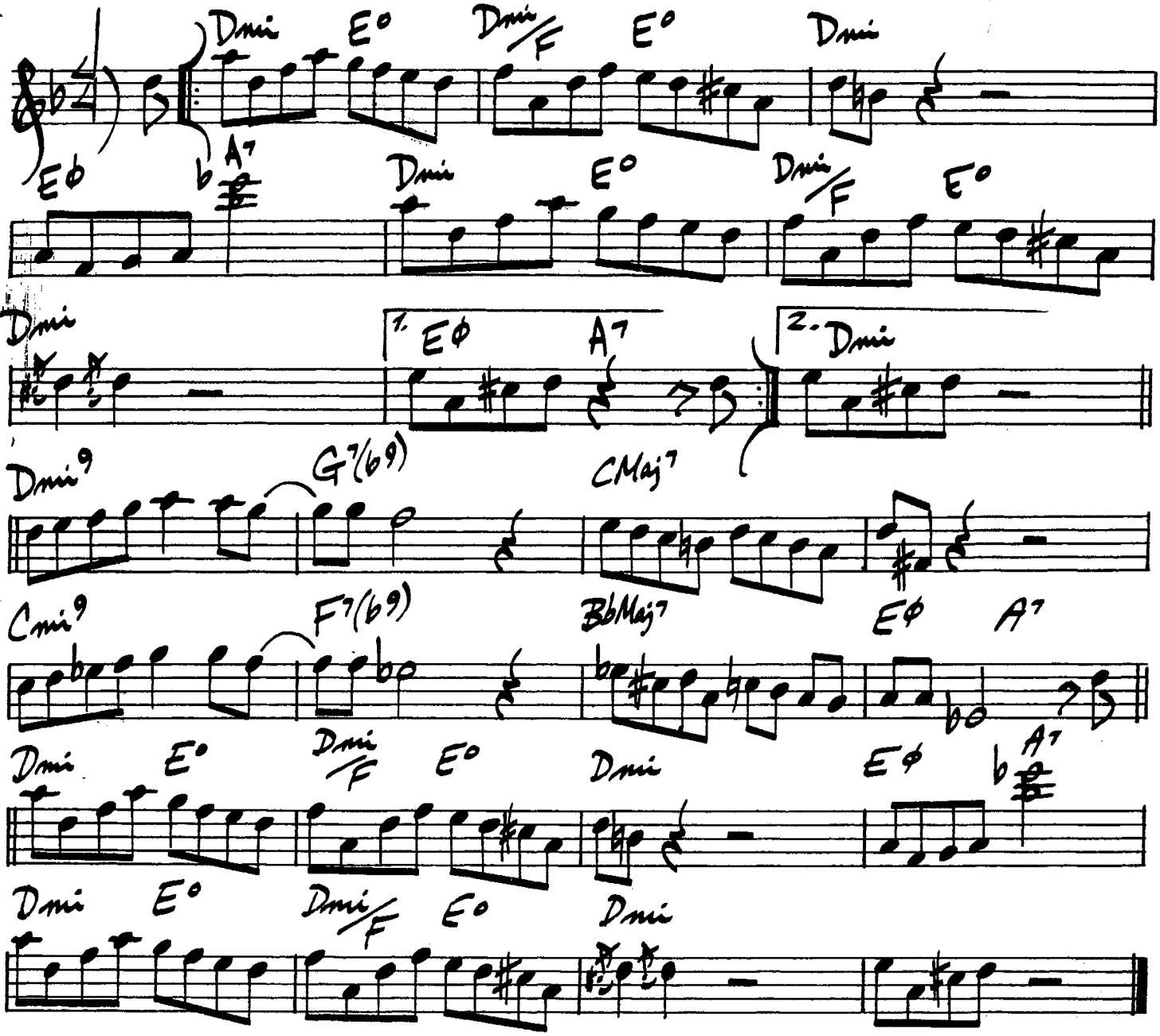

THIS I DIG OF YOU

HANK MOBLEY

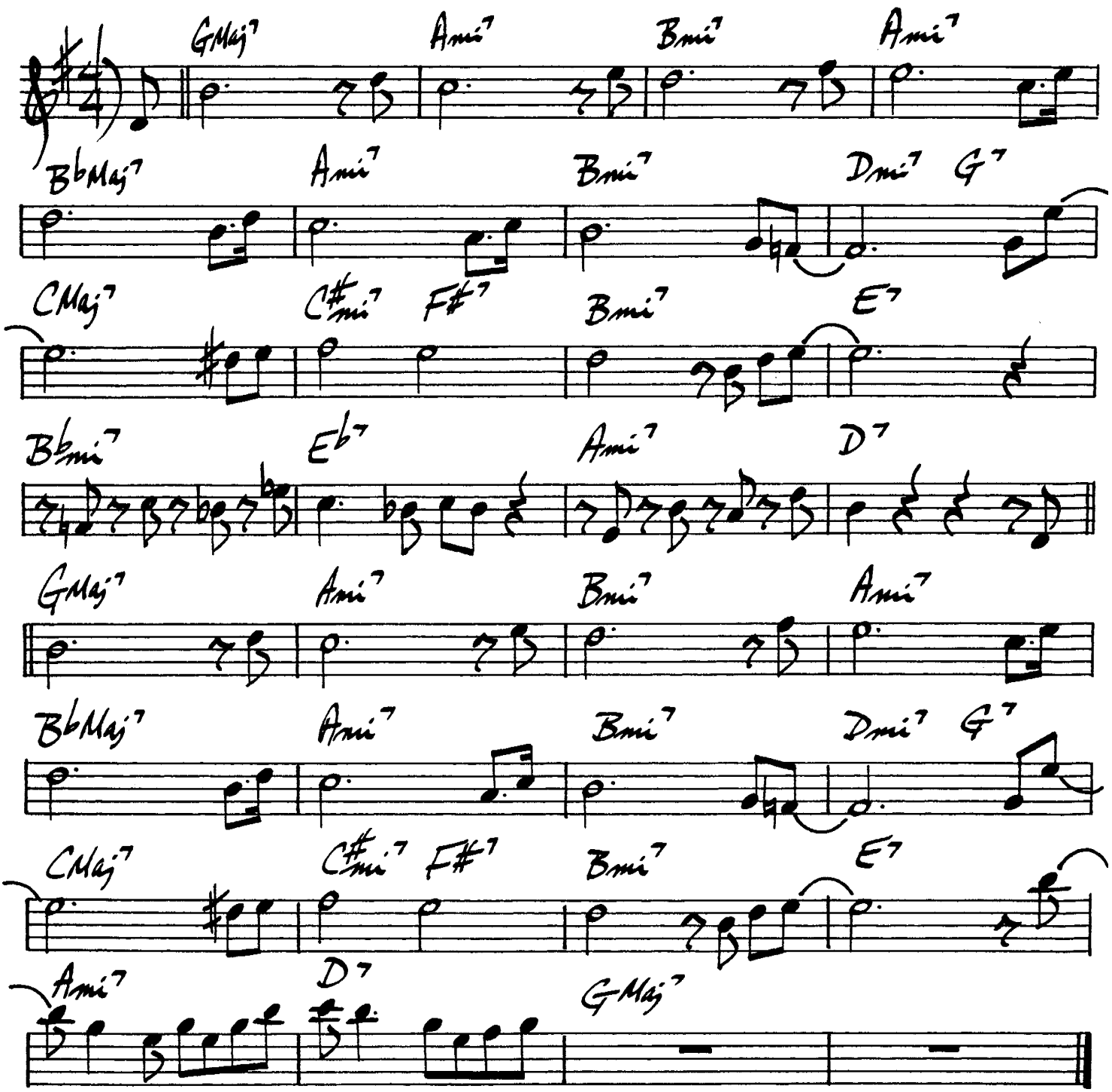

368.

THRIVING ON A RIFF

CHAS. PARKER

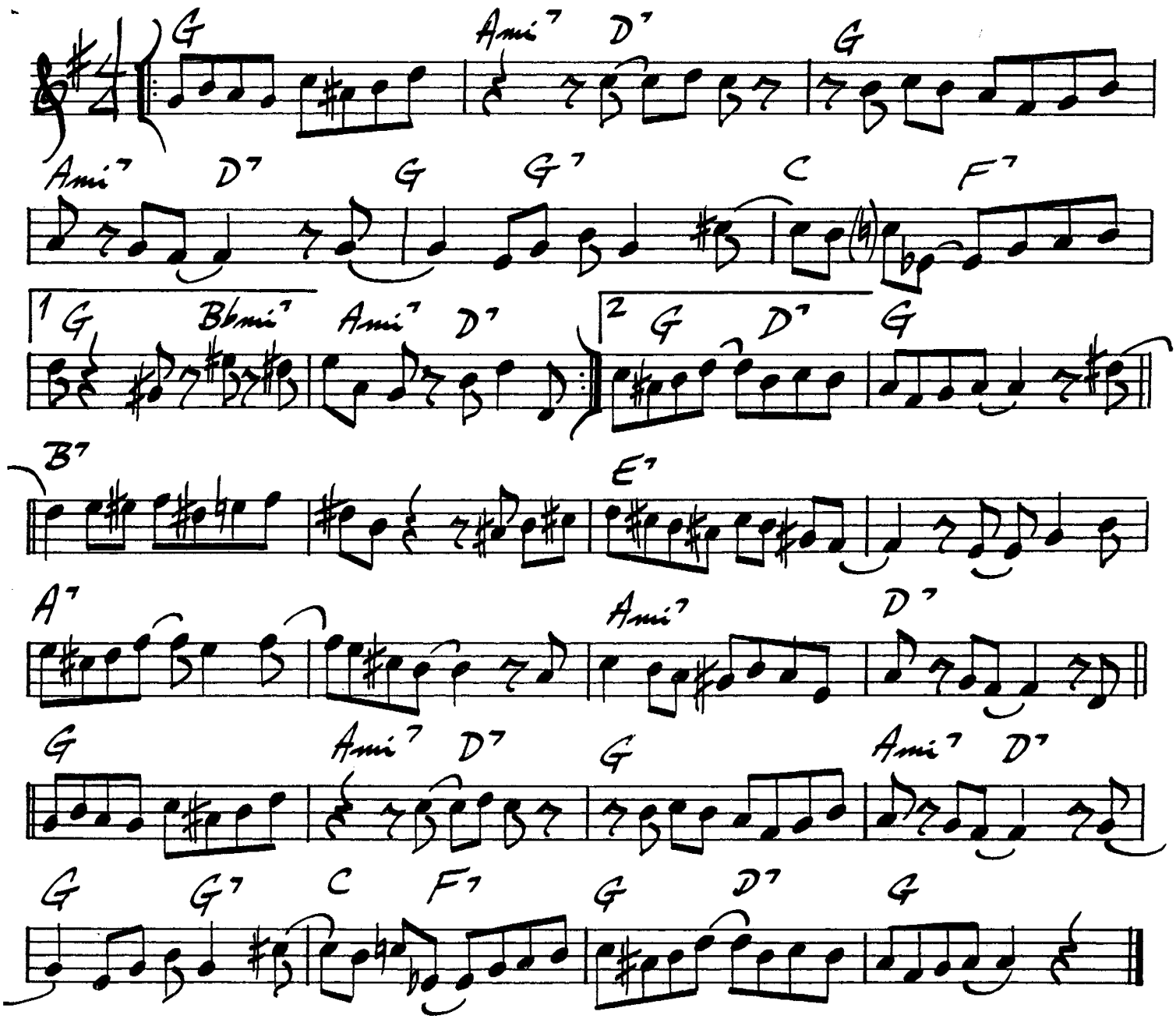

TICKLE-TOE

LESTER YOUNG

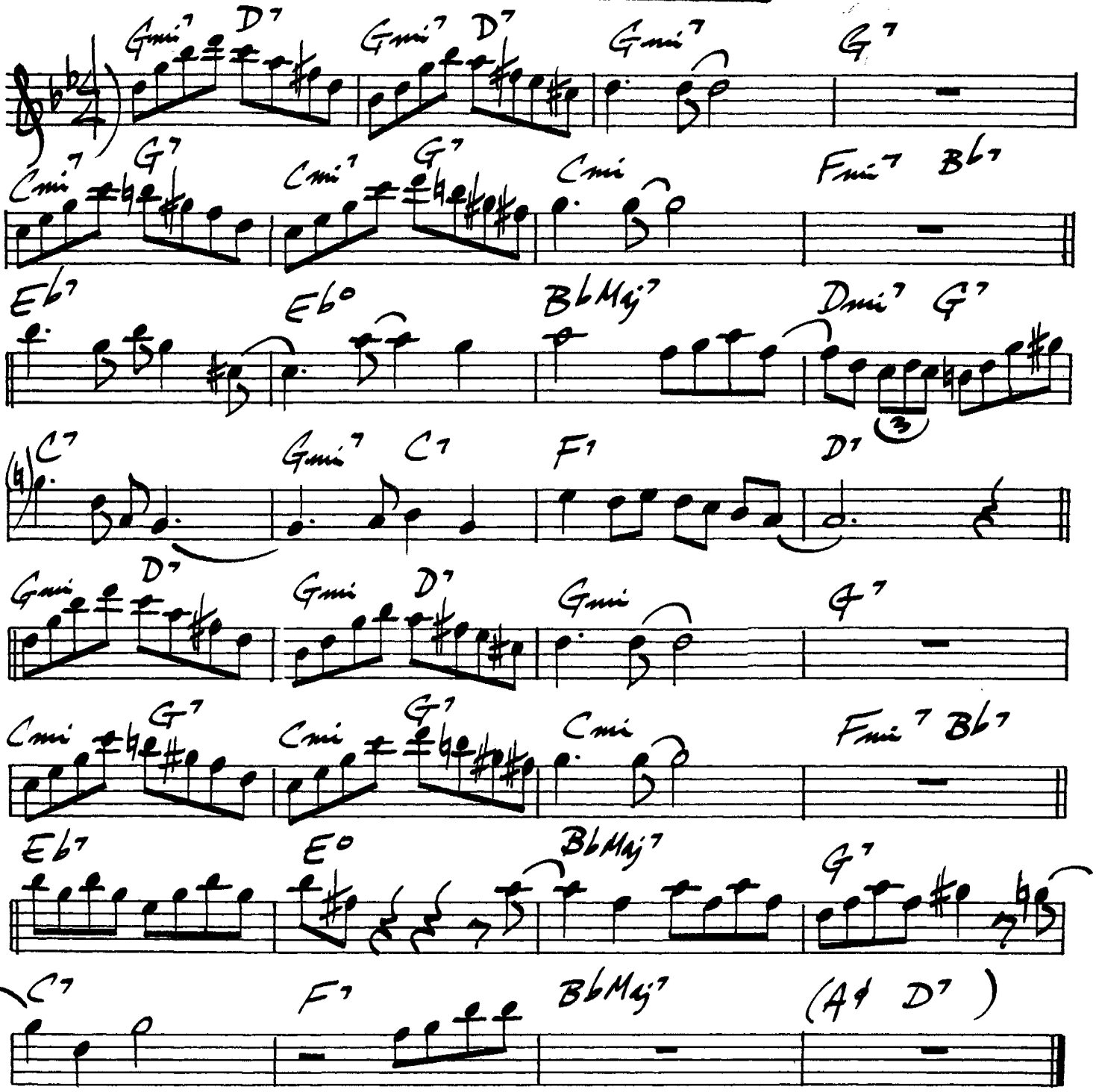

370.

(BALLAD) TILL THERE WAS YOU

M. WILSON

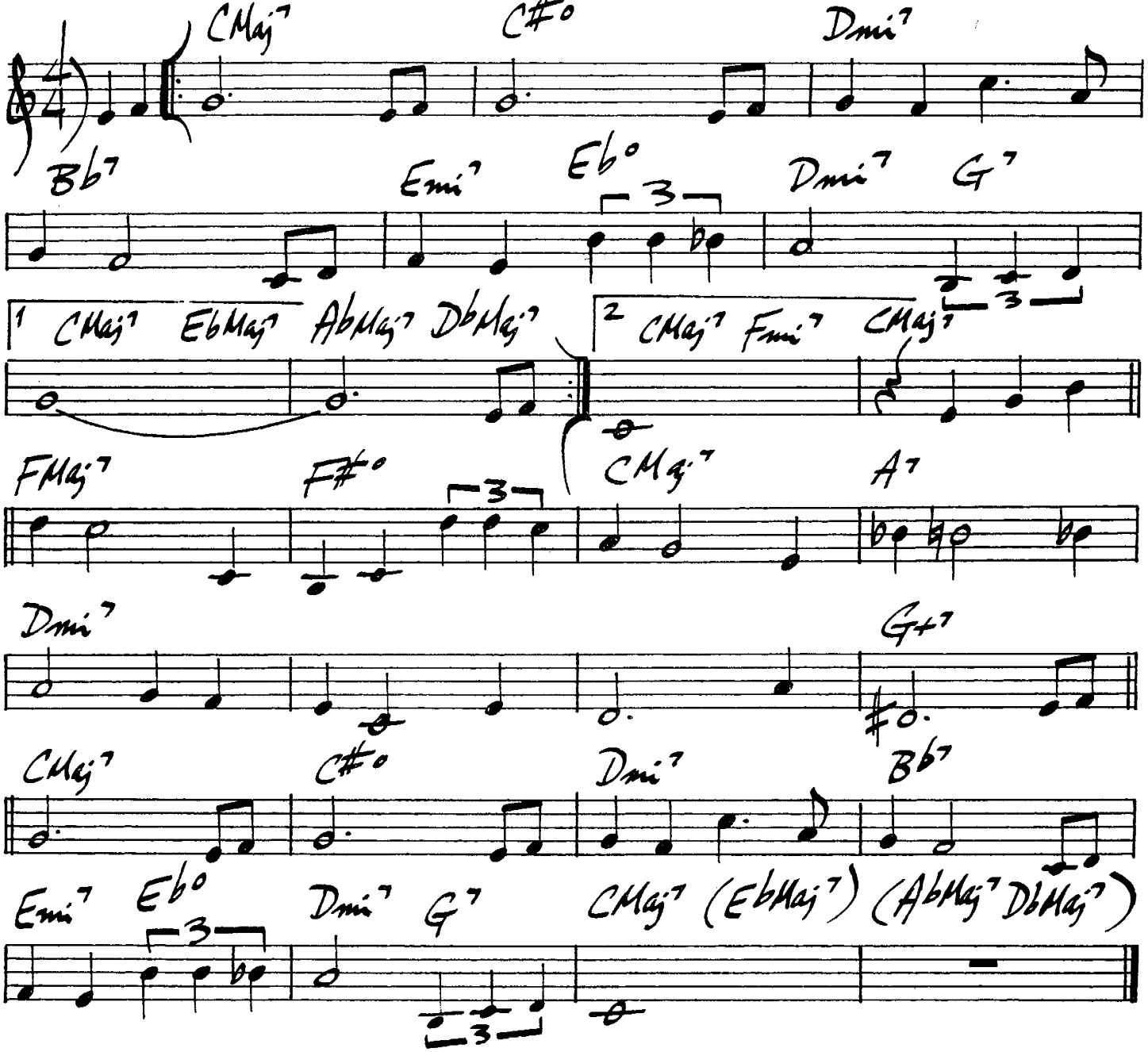

TIME AFTER TIME

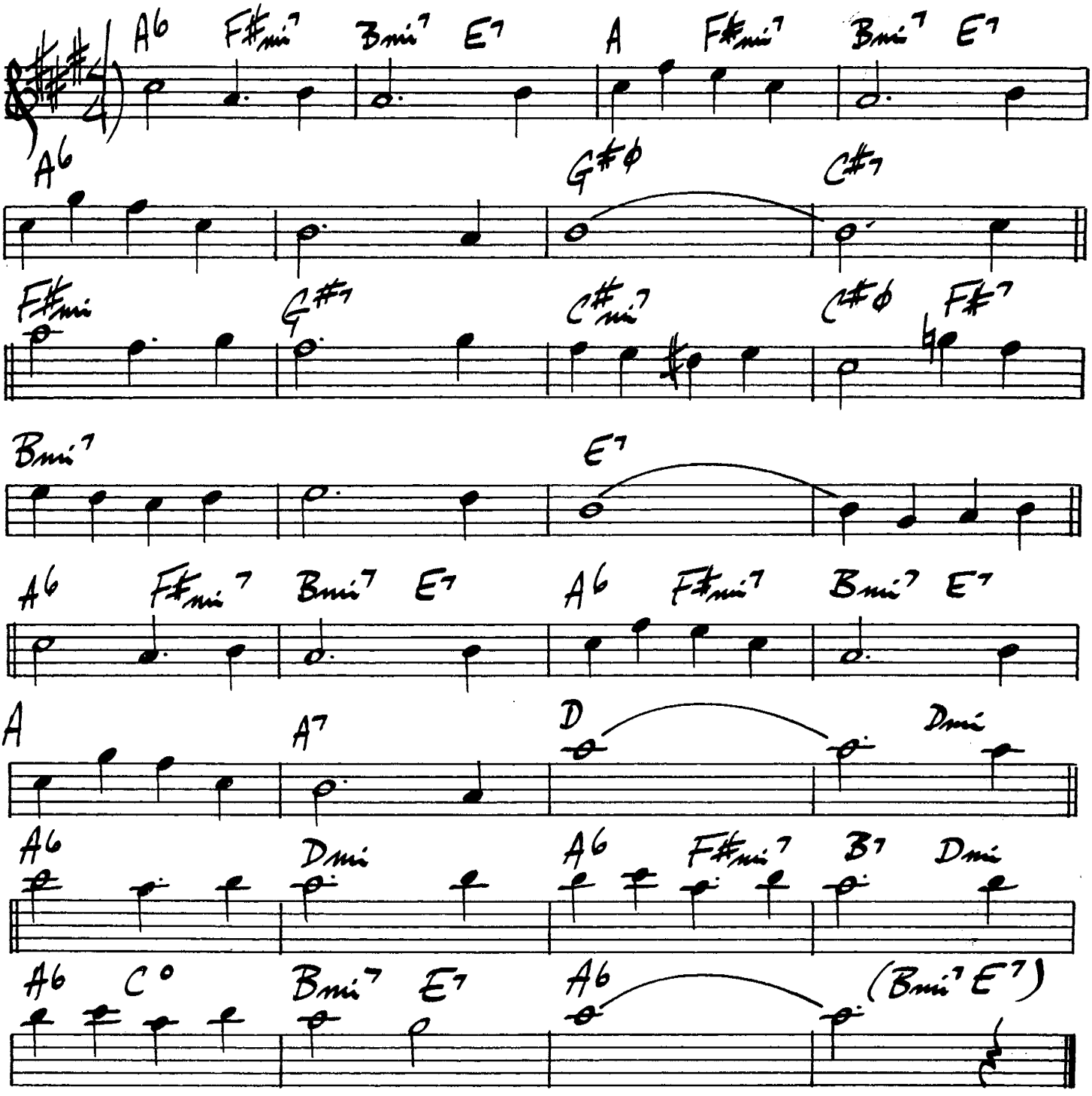

372.

TIPPIN'

HORACE SILVER

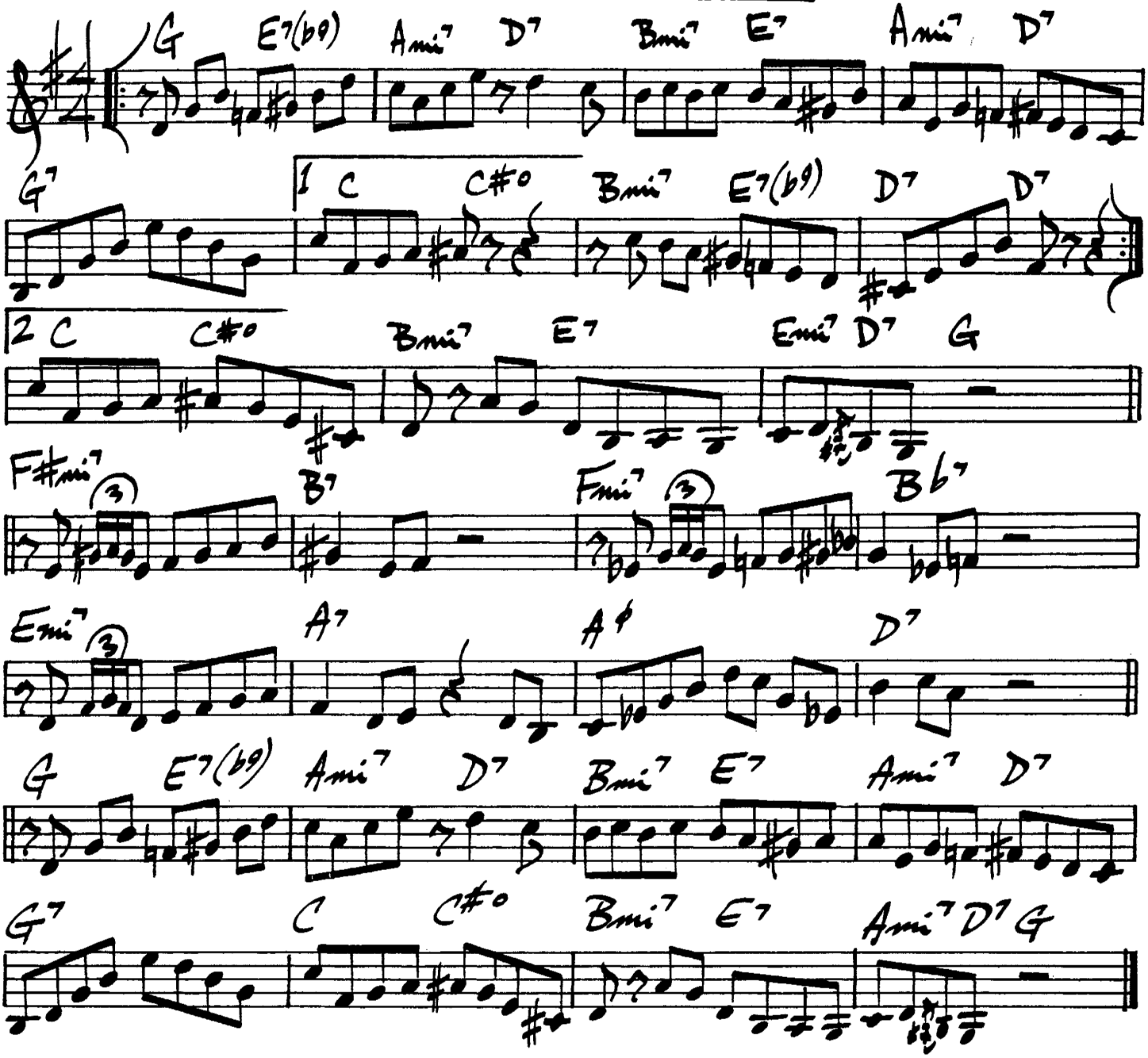

TOMORROW'S DESTINY

WOODY SHAW

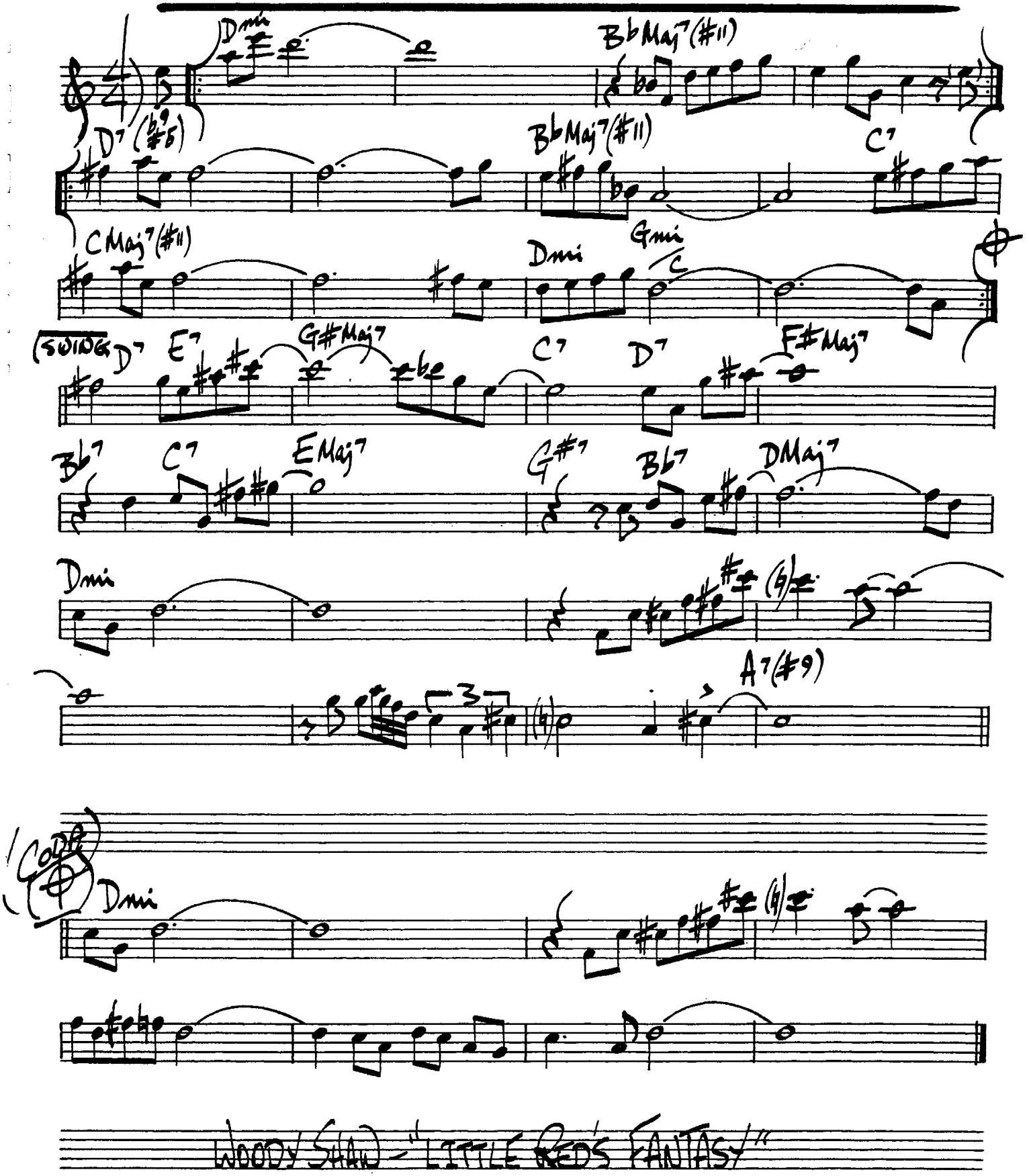

374.

TOAD'S PLACE

JEFF LORBER

♩= 120

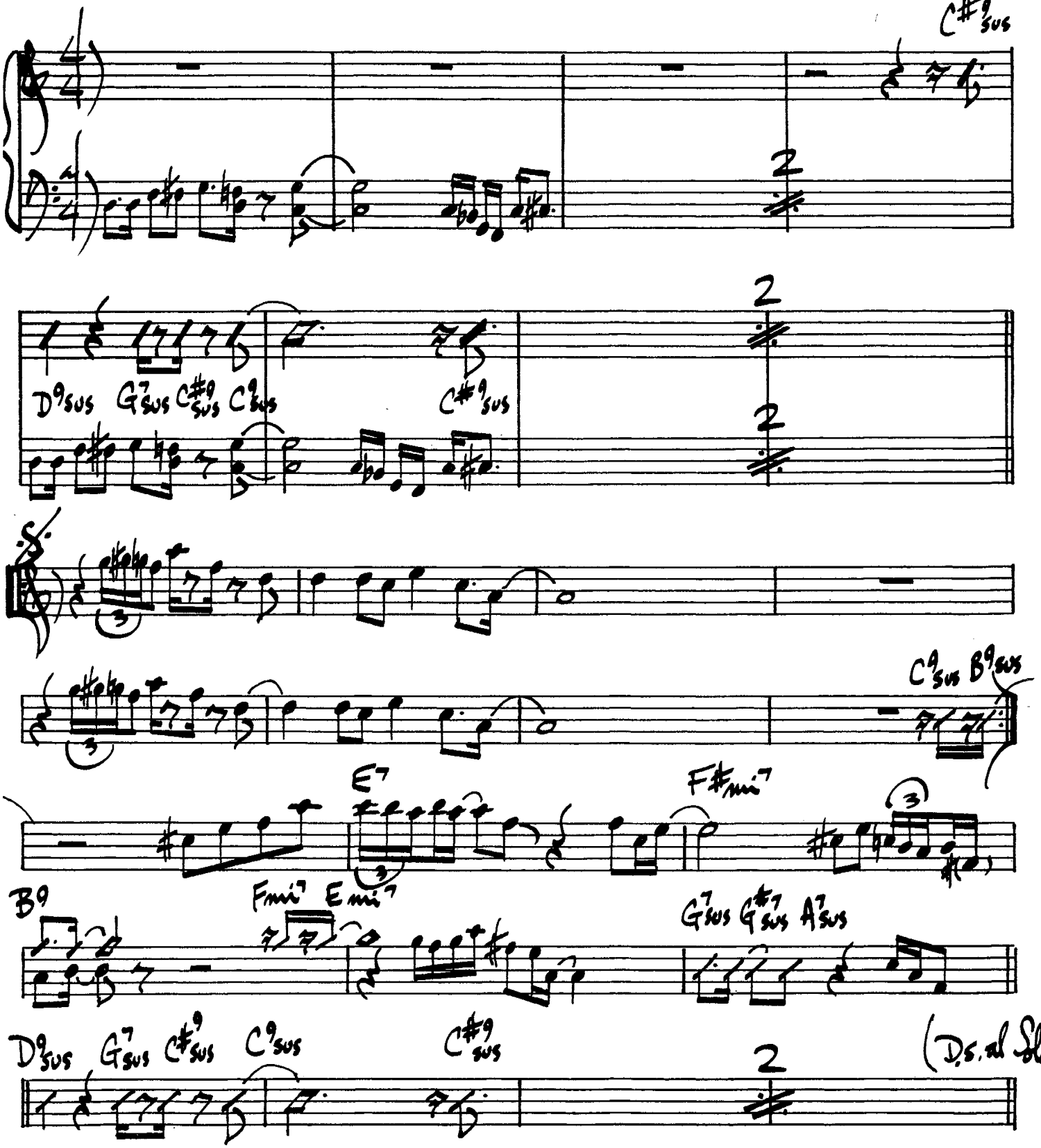

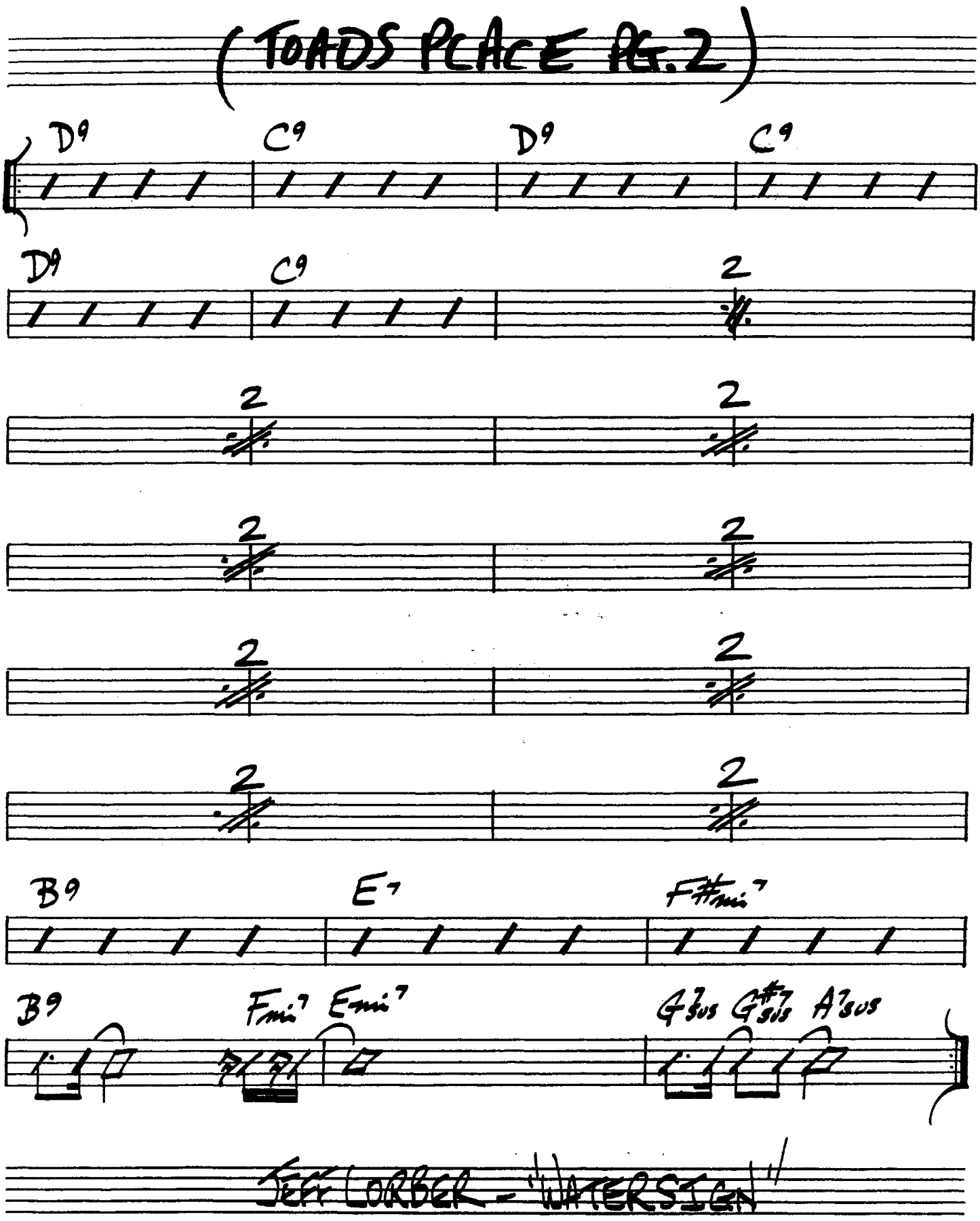
(TOADS PLACE PG.2)
D9
C9
D9
C9
D9
C9
2
2
2
2
2
2
2
2
2
2
B9
E7
F#m7
B9
Fm7
Em7
G7sus
G#7sus
A7sus
JEFF LORBER - "WATERSIGN"

376.

TRANE'S BLUES

JOHN COLTRANE

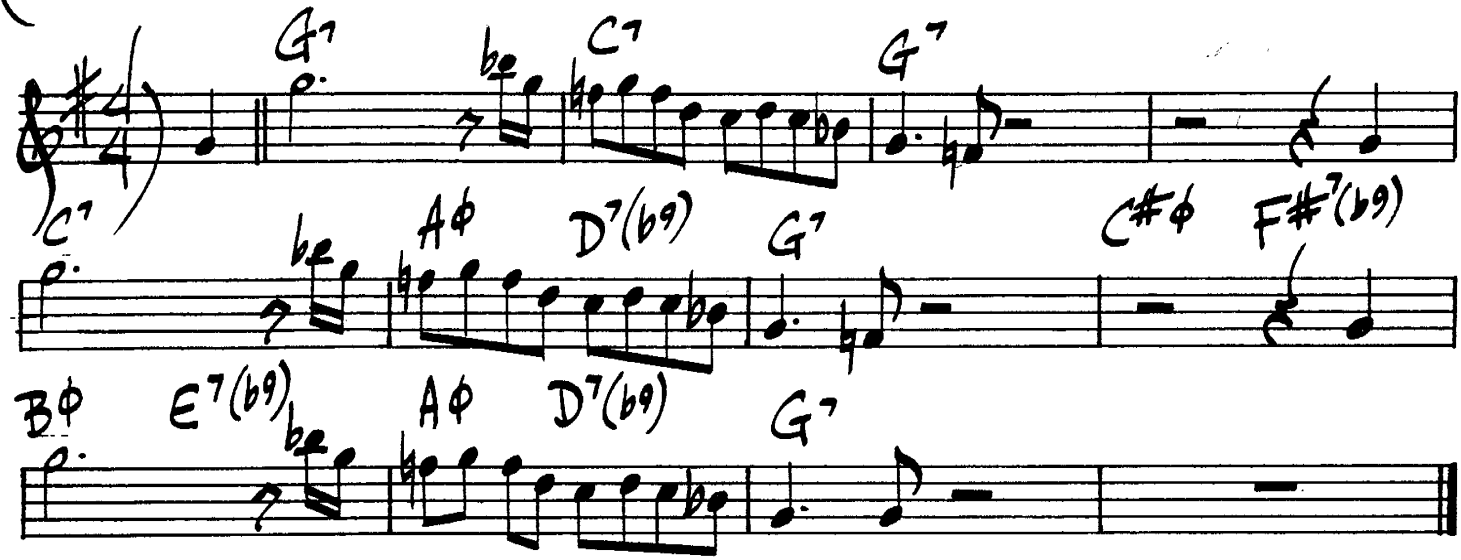

TENOR MADNESS

SONNY ROLLINS

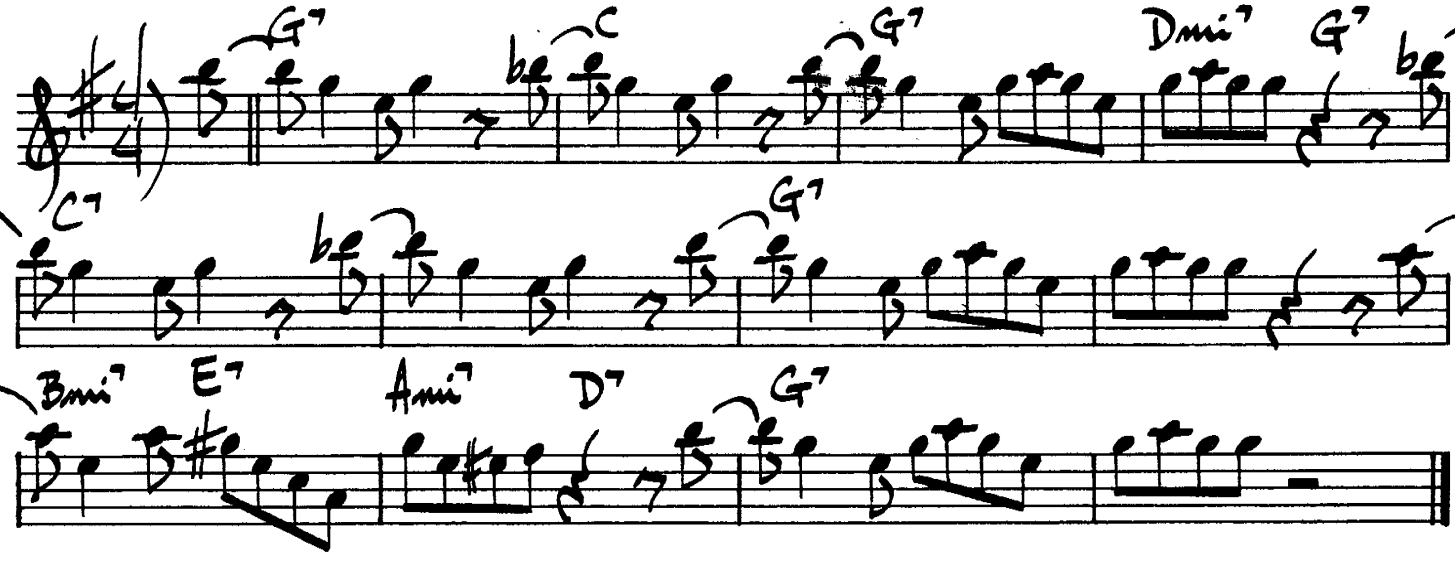

TURNAROUND

ORNETTE COLEMAN

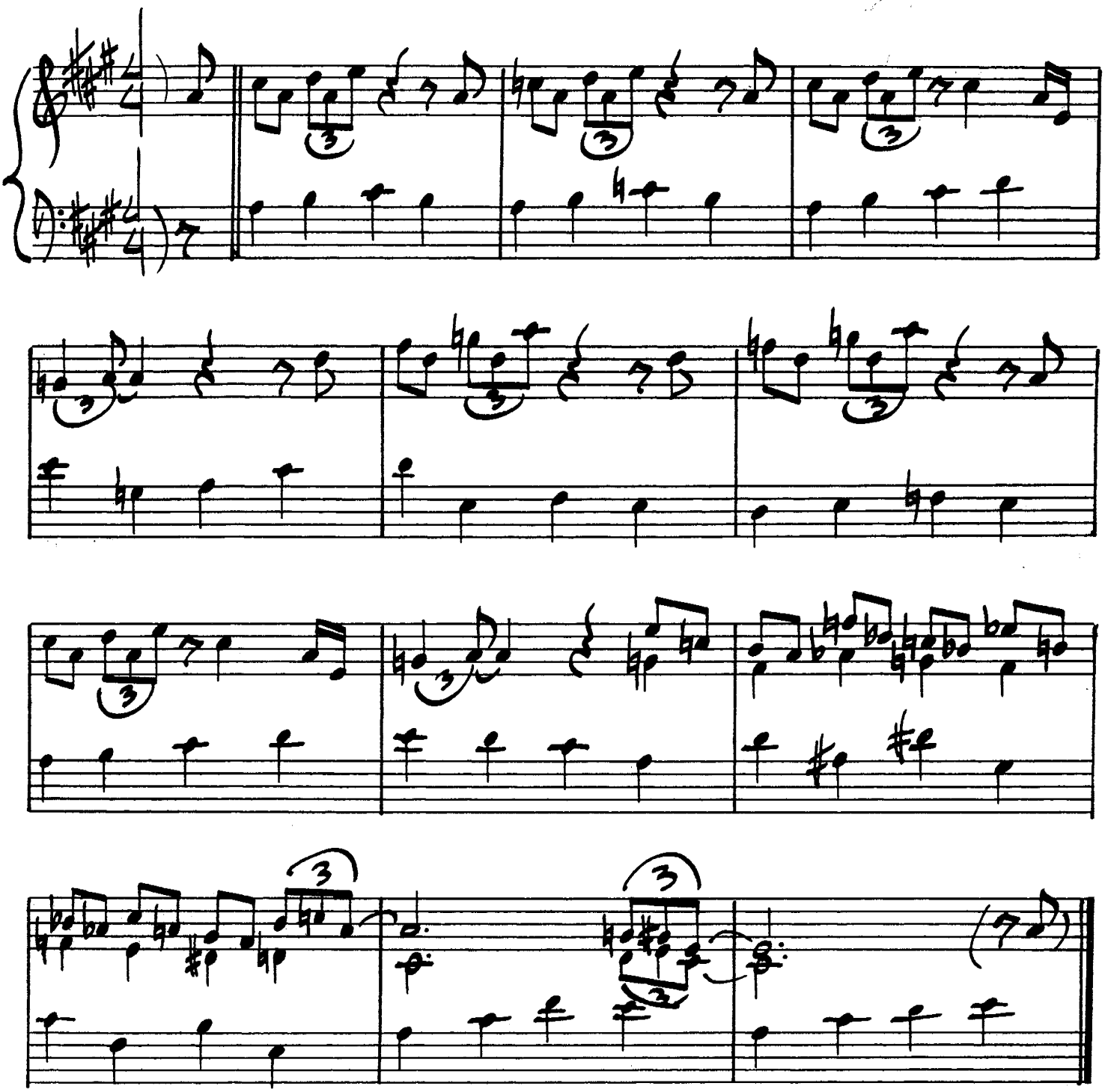

TWO NOT ONE

LENNIE TRISTANO

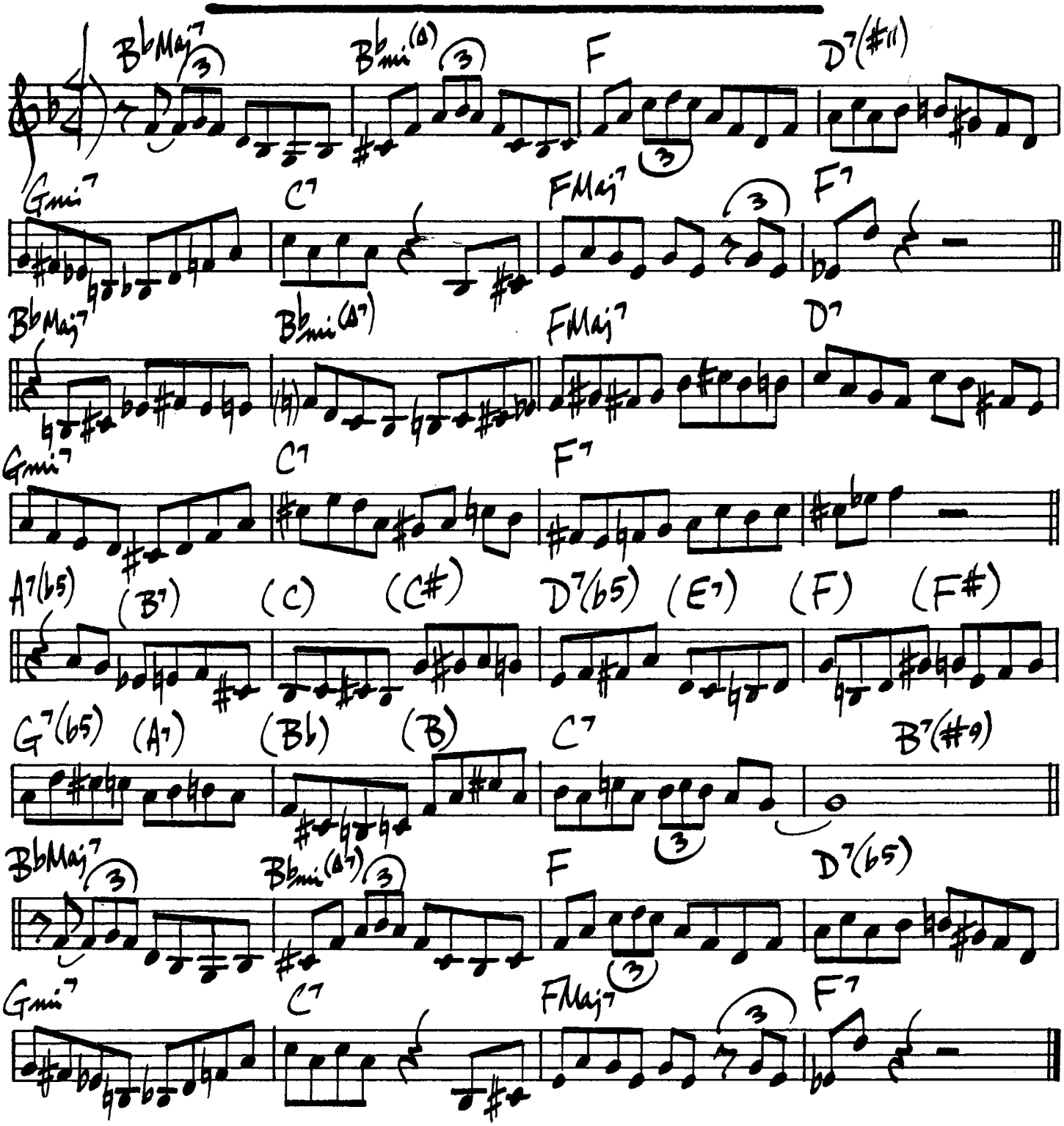

VONETTA

SAMBA

EARL KLUGH

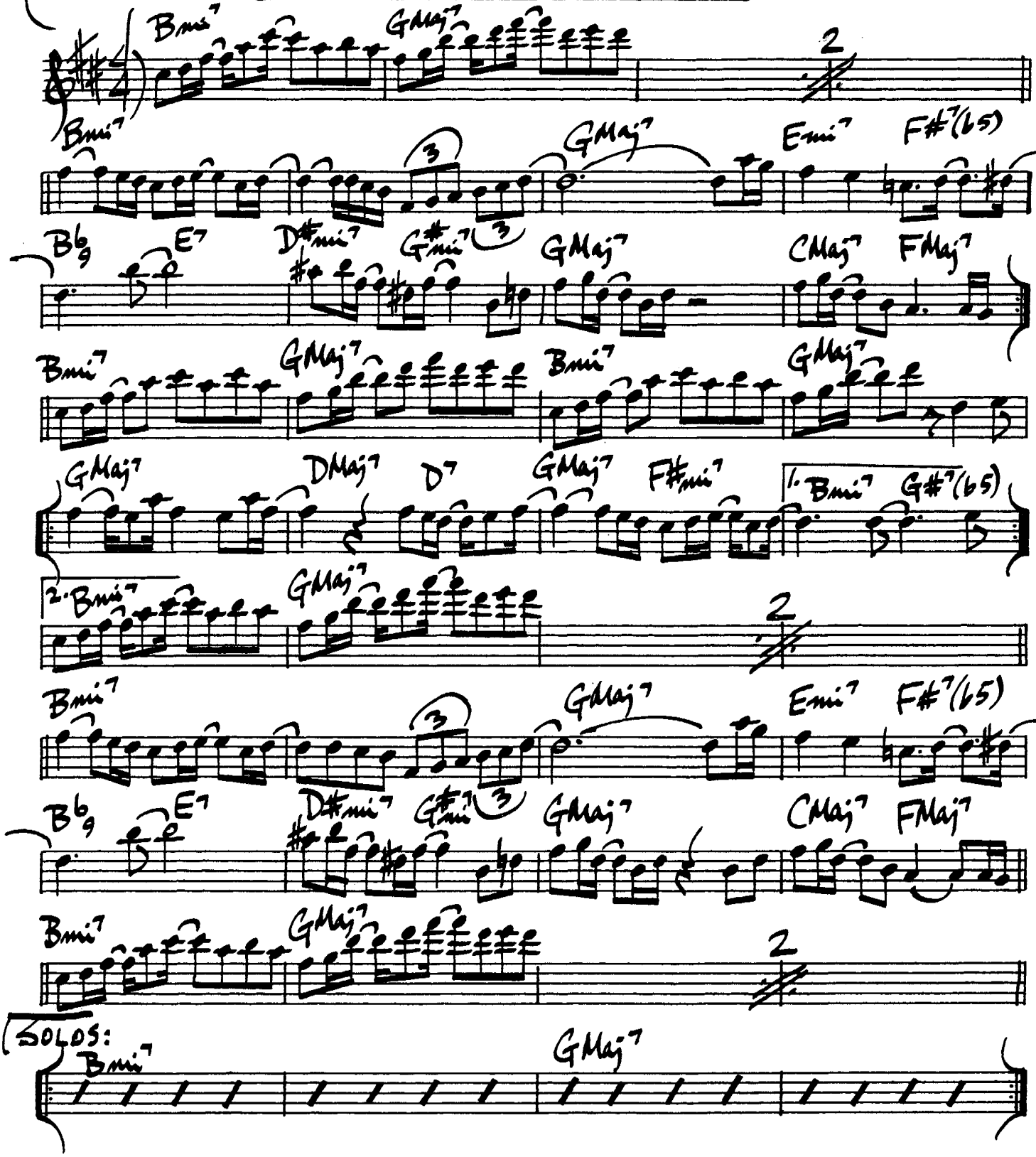

380.

WALKIN' SHOES

GERRY MULLIGAN

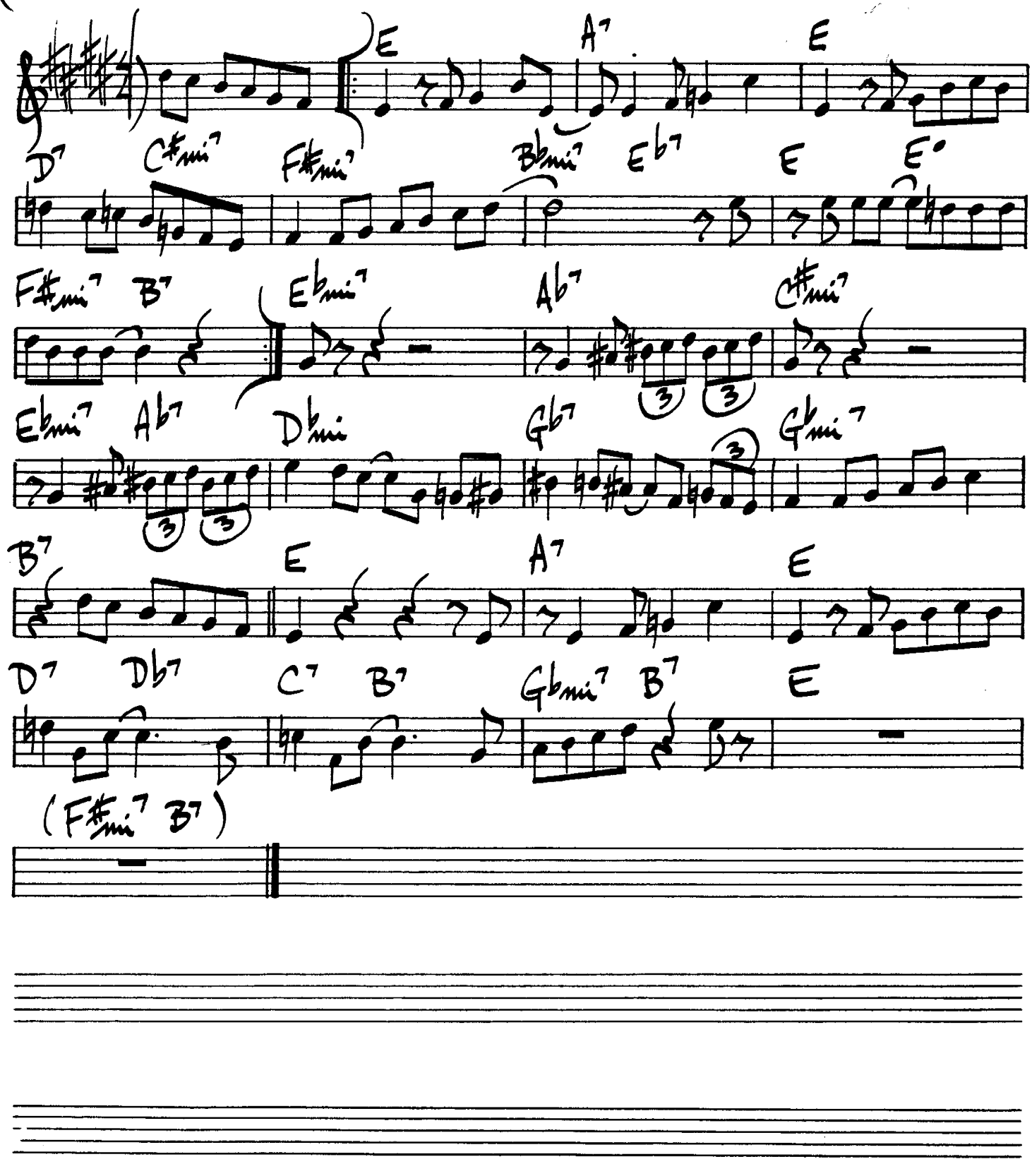

A WALKIN' THING

BENNY CARTE

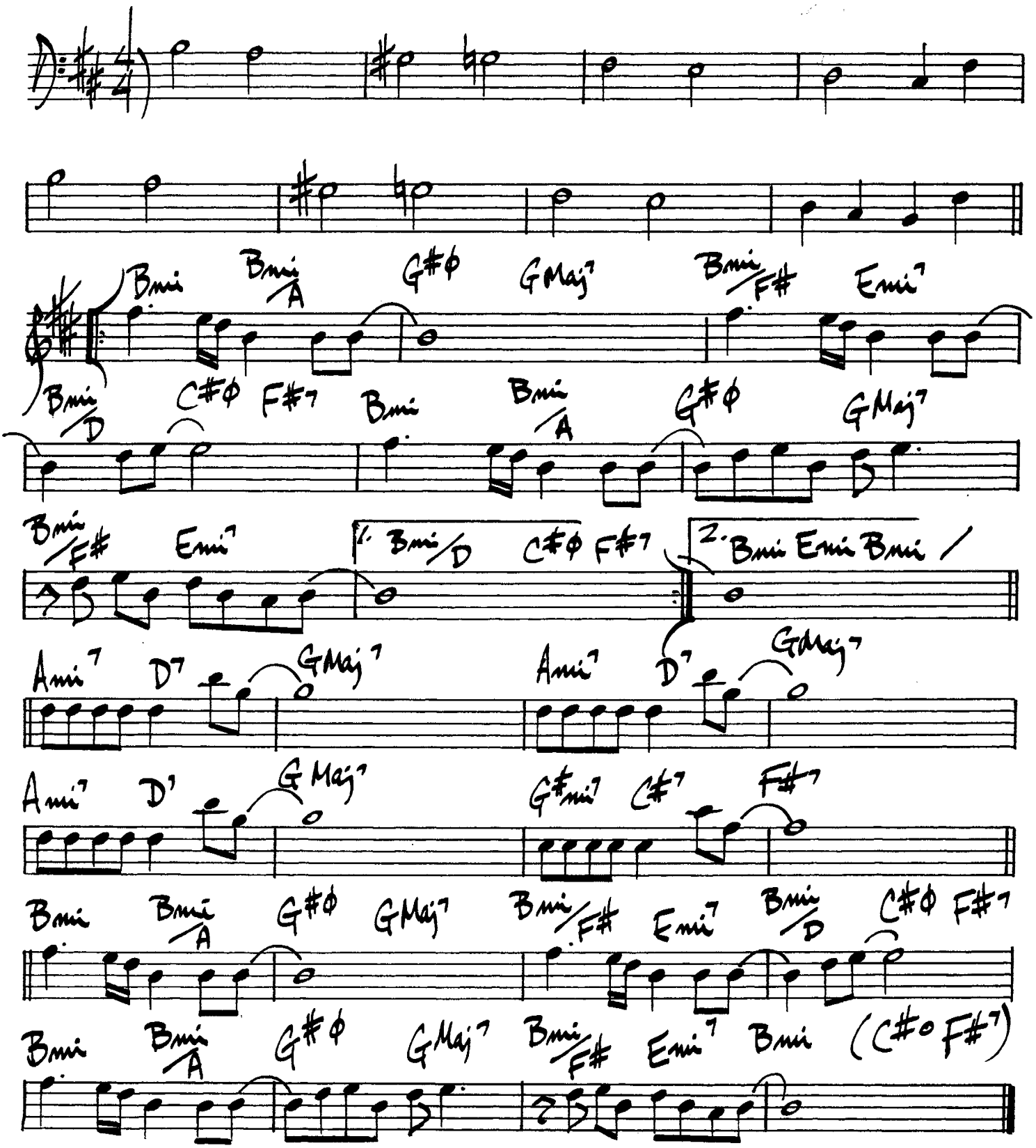

382.

WALK TALL

CANNONBALL ADDERLY

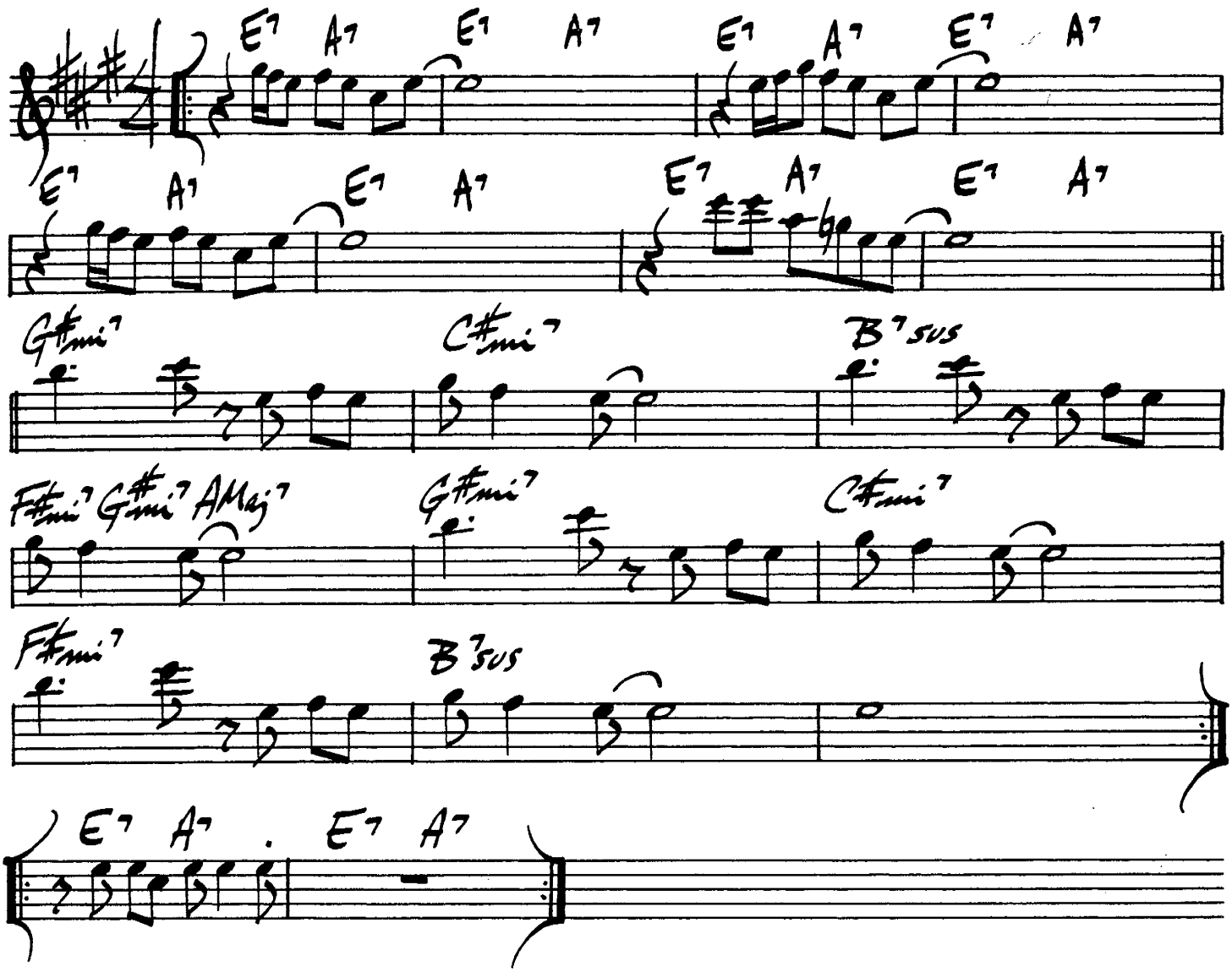

WALL STREET

J. KNIGHTON

♩= 184

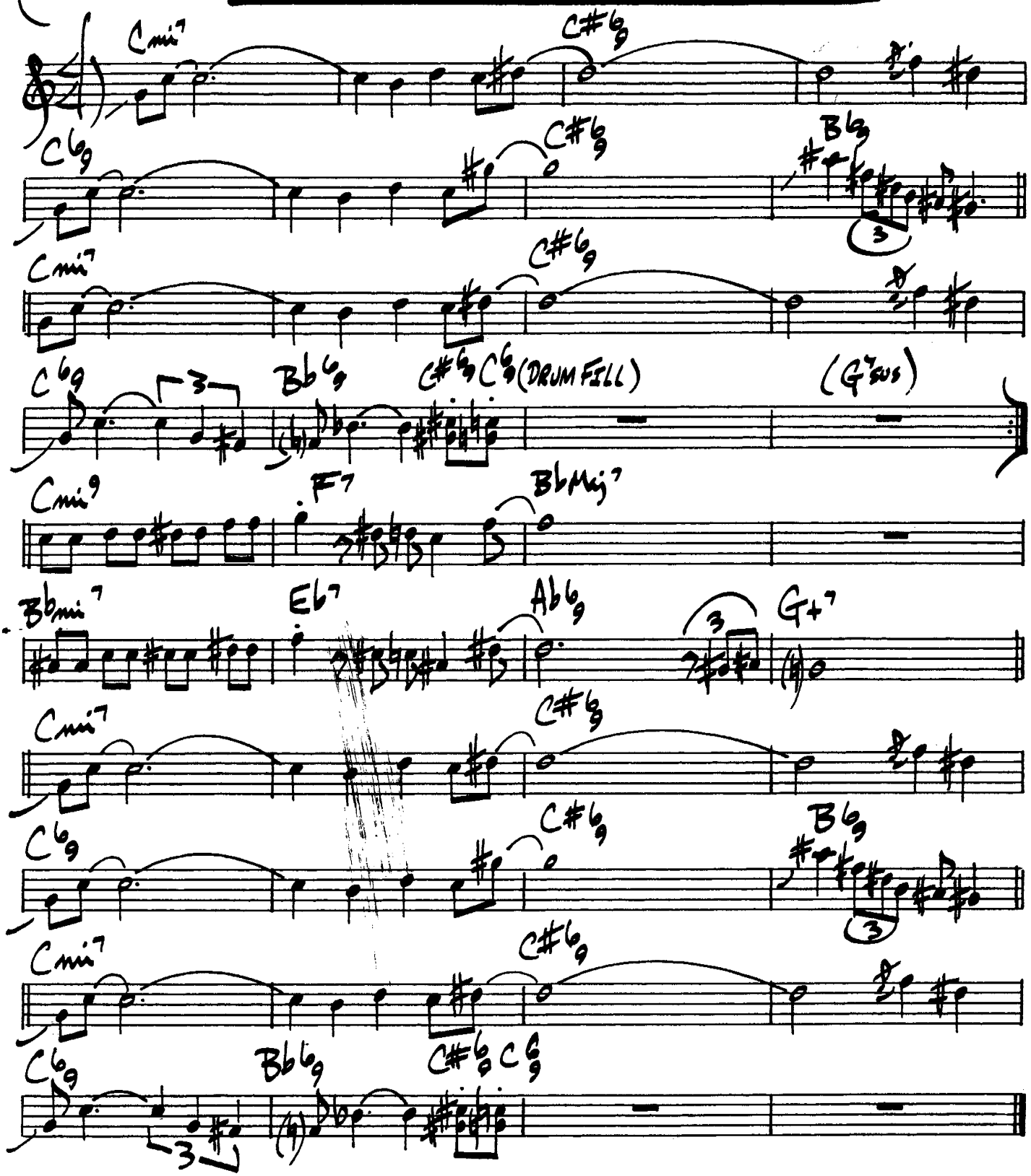

384.

(BOSSA) WATCH WHAT HAPPENS

M. LEGRAND

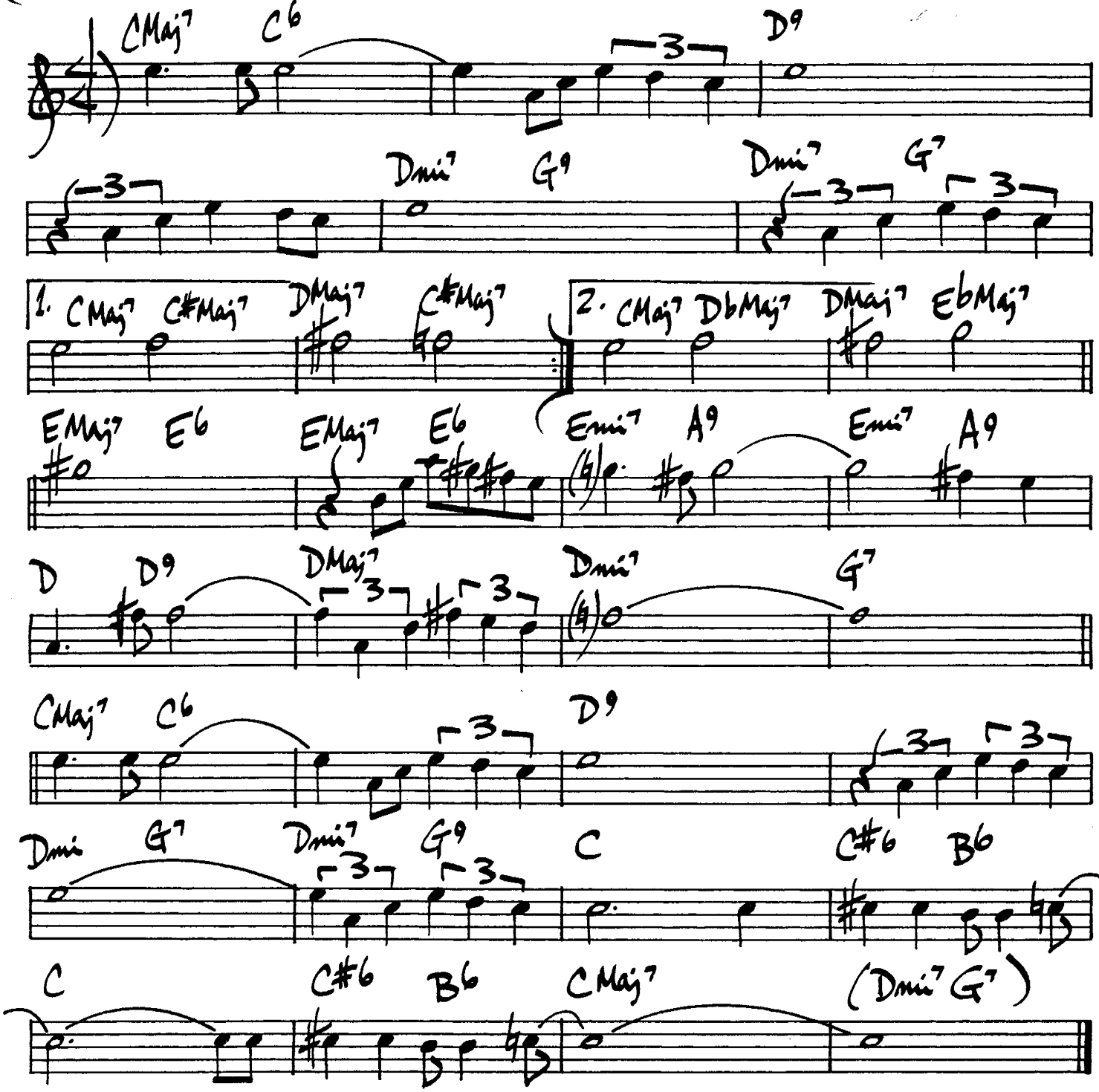

WATERCOLORS

PAT METHENY

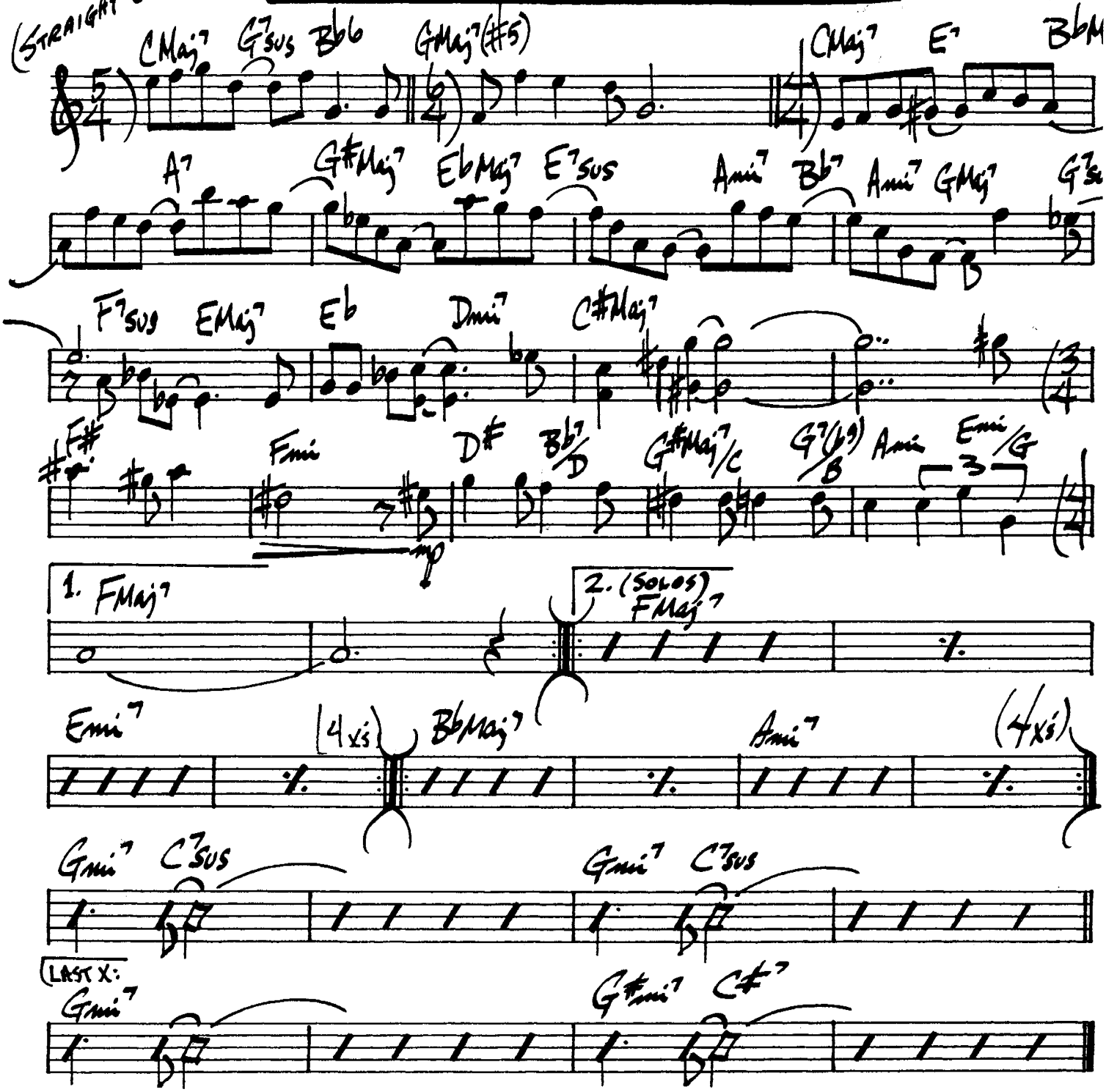

386.

WATERSIGN

JEFF LORBER

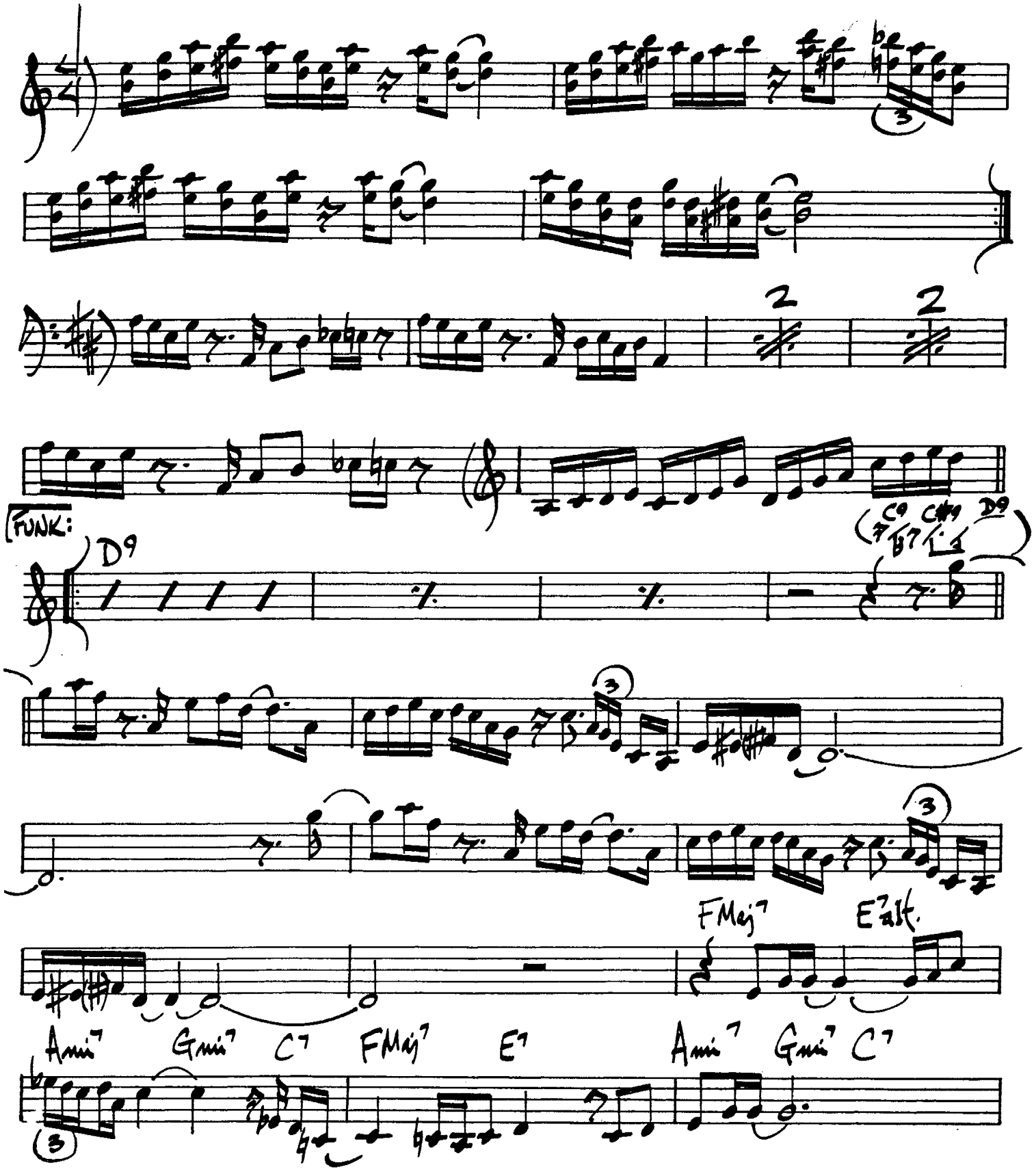

(WATERSIGN - PG. 2)

(B.S. same as intro)

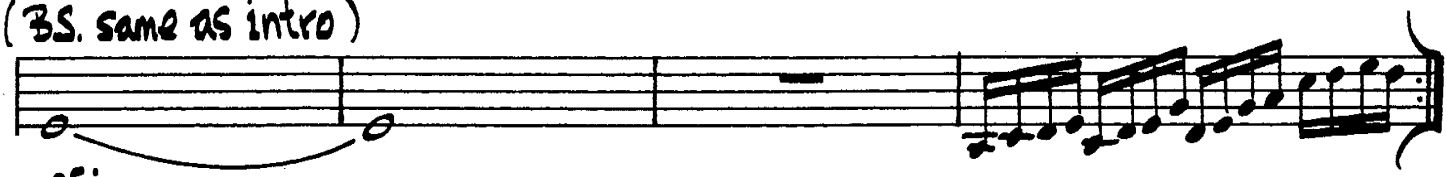

Solos: D9

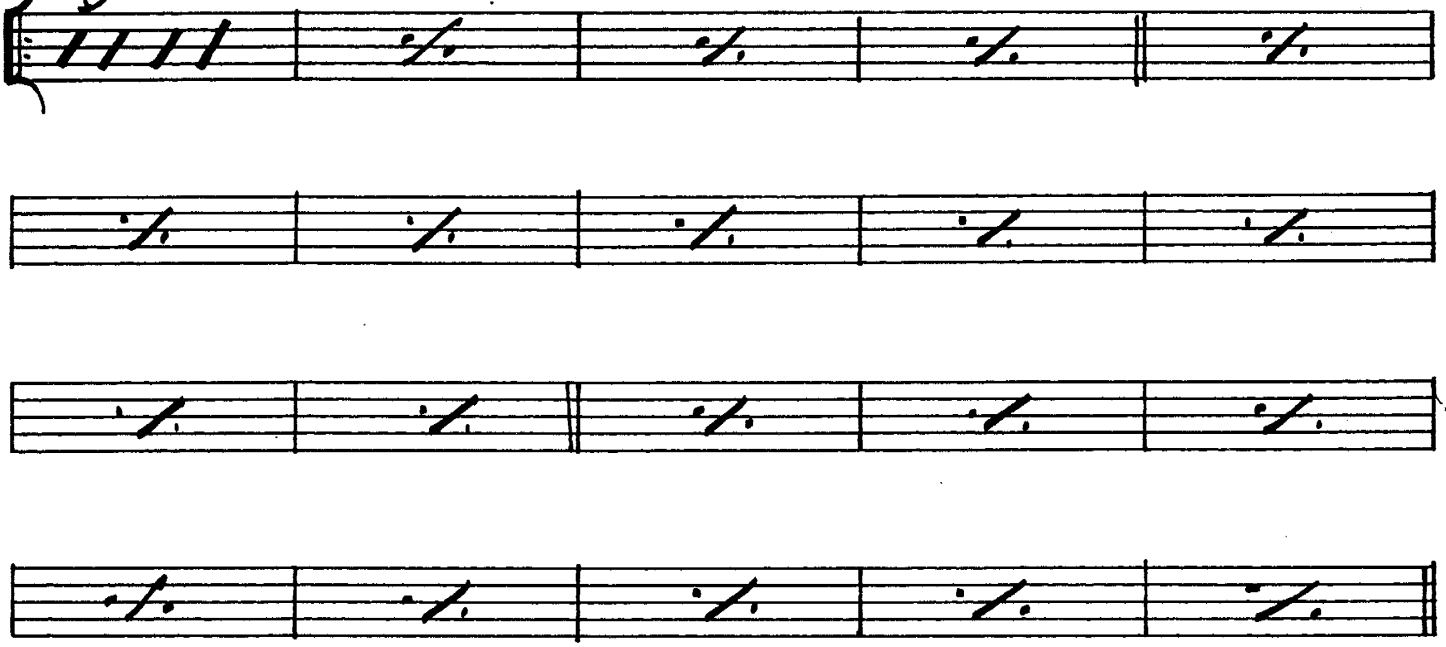

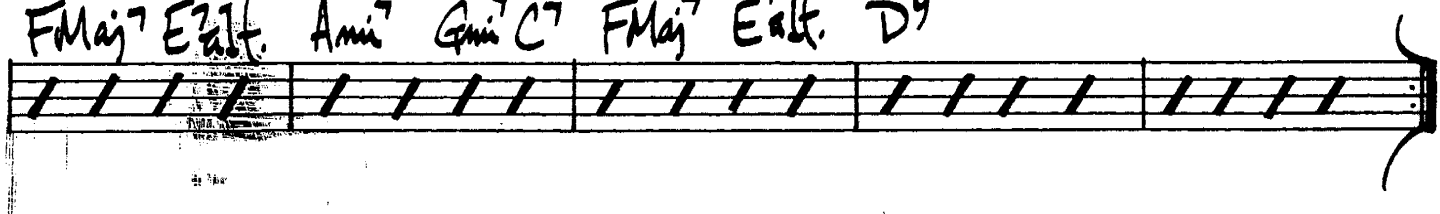

388.

MED. UP

THE WAY YOU LOOK TONIGHT

KERN / FIELDS

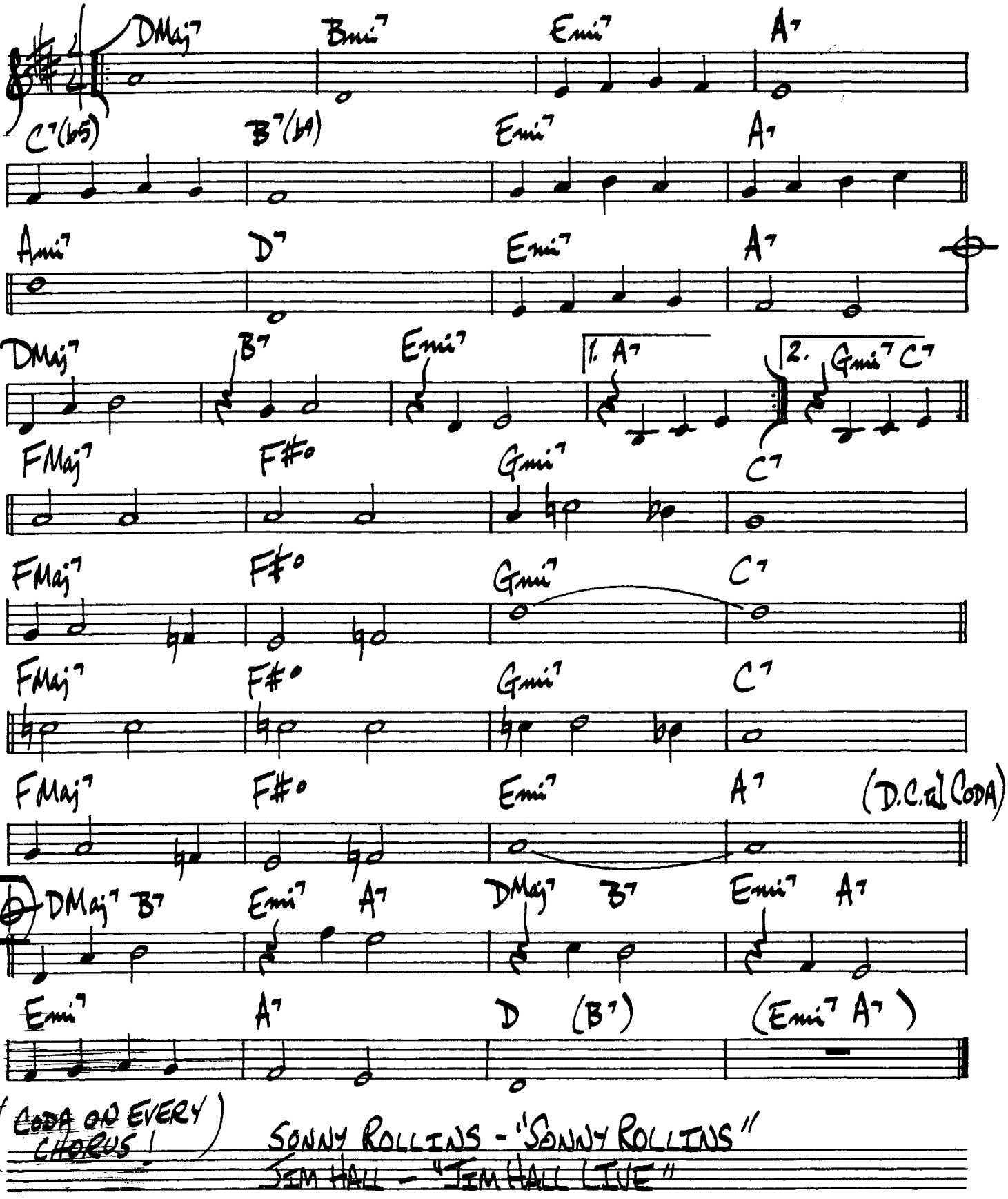

(CODA ON EVERY CHORUS!)

SONNY ROLLINS - "SONNY ROLLINS"

JIM HALL - "JIM HALL LIVE"

WEEKEND BLUES

E. KAISER

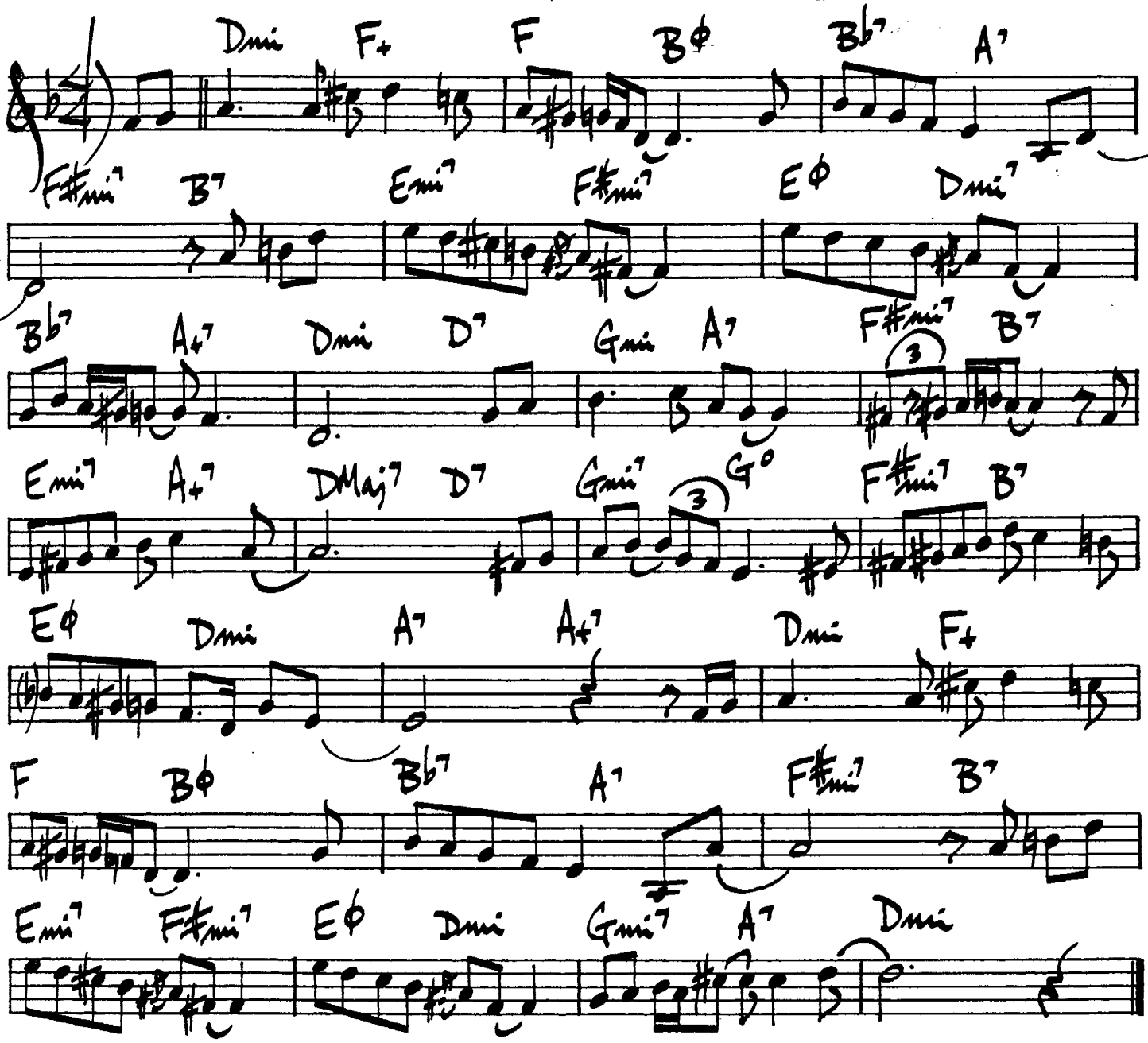

390.

WENDY

PAUL DESMOND

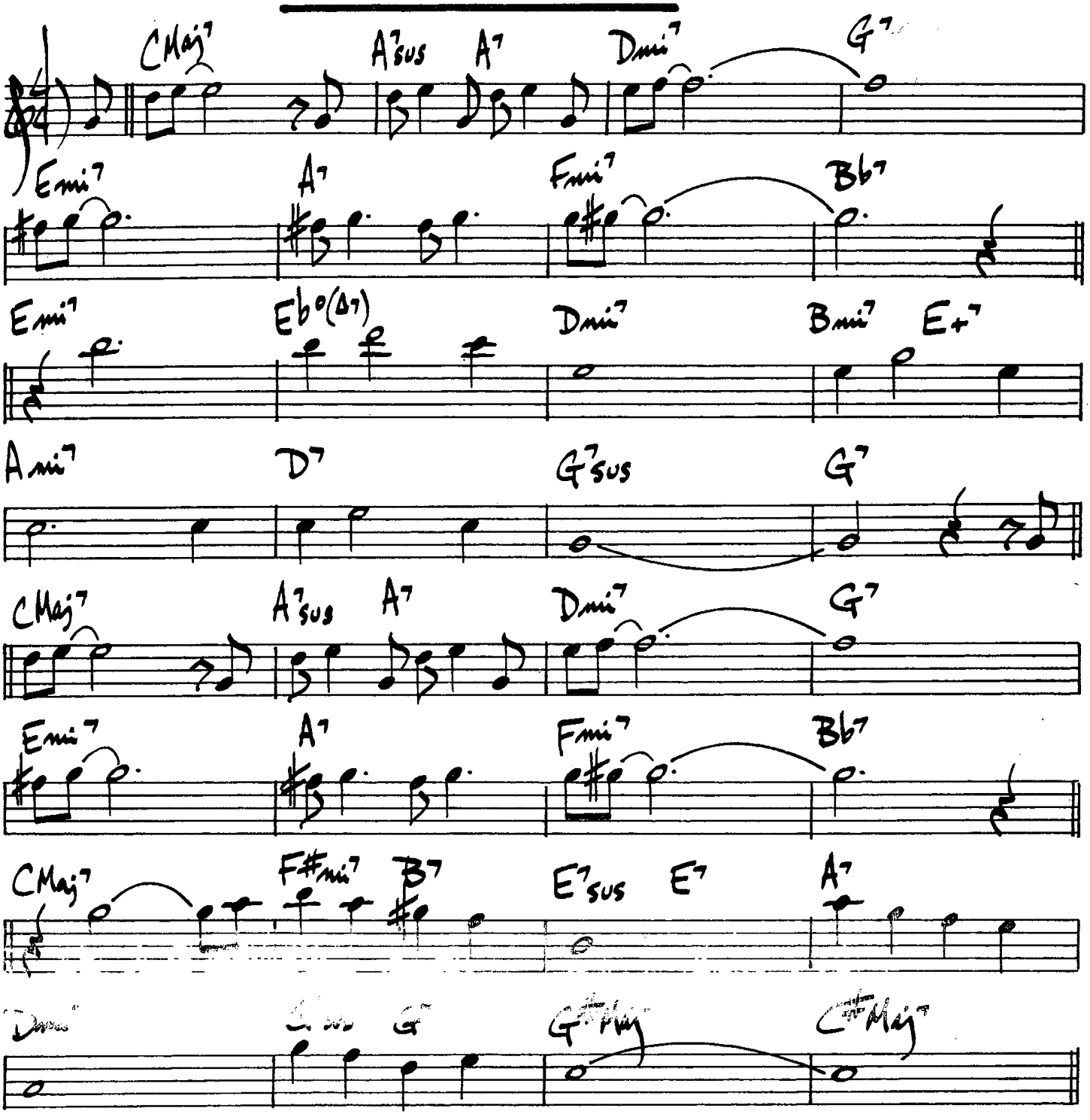

CODA (LAST X)

PAUL DESMOND - "THE PAUL DESMOND QUARTET LIVE"

(BALLAD)

WHAT'S NEW

BOB HAGGART

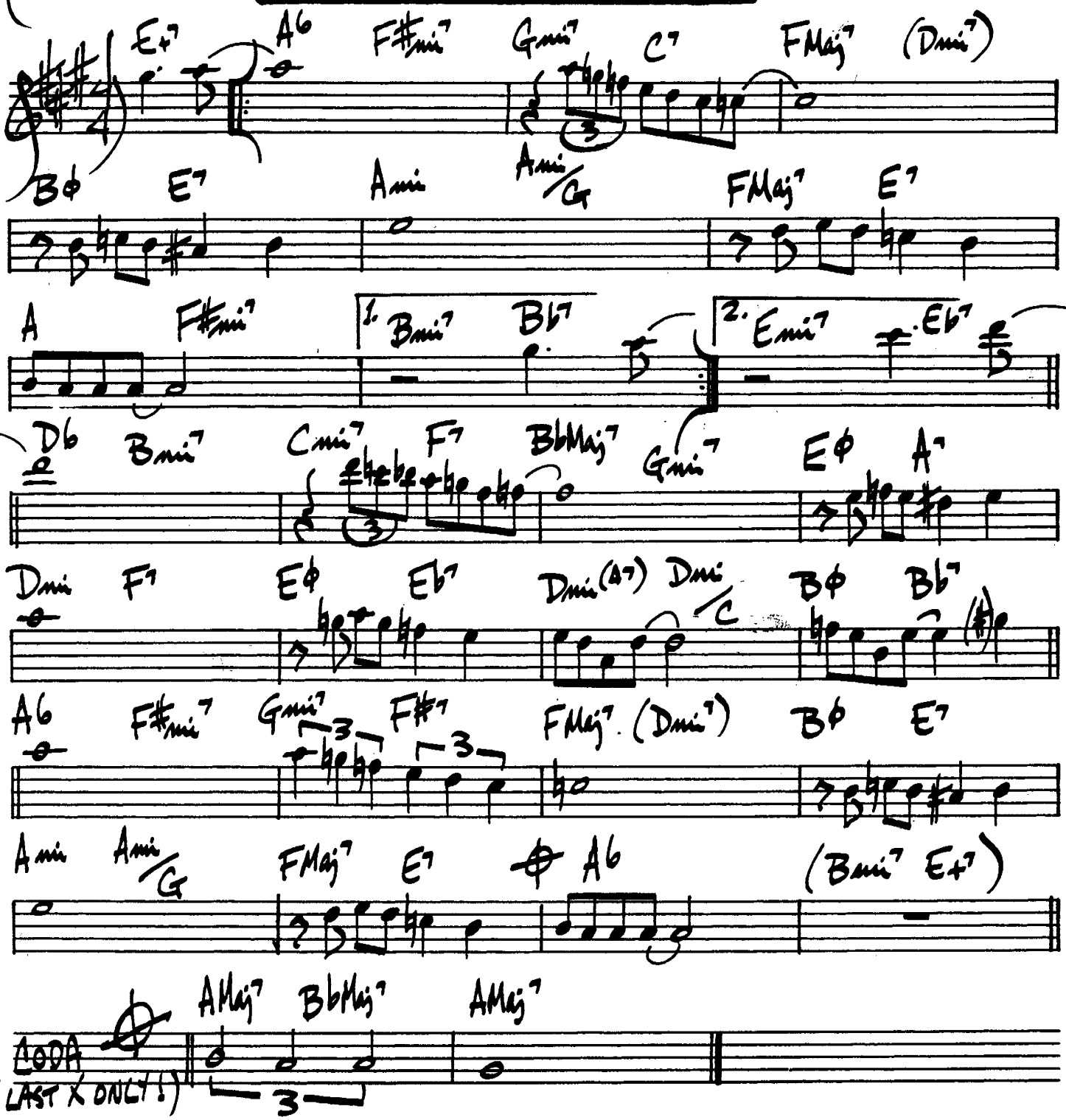

392.

WHEN LIGHTS ARE LOW

B. CARTER

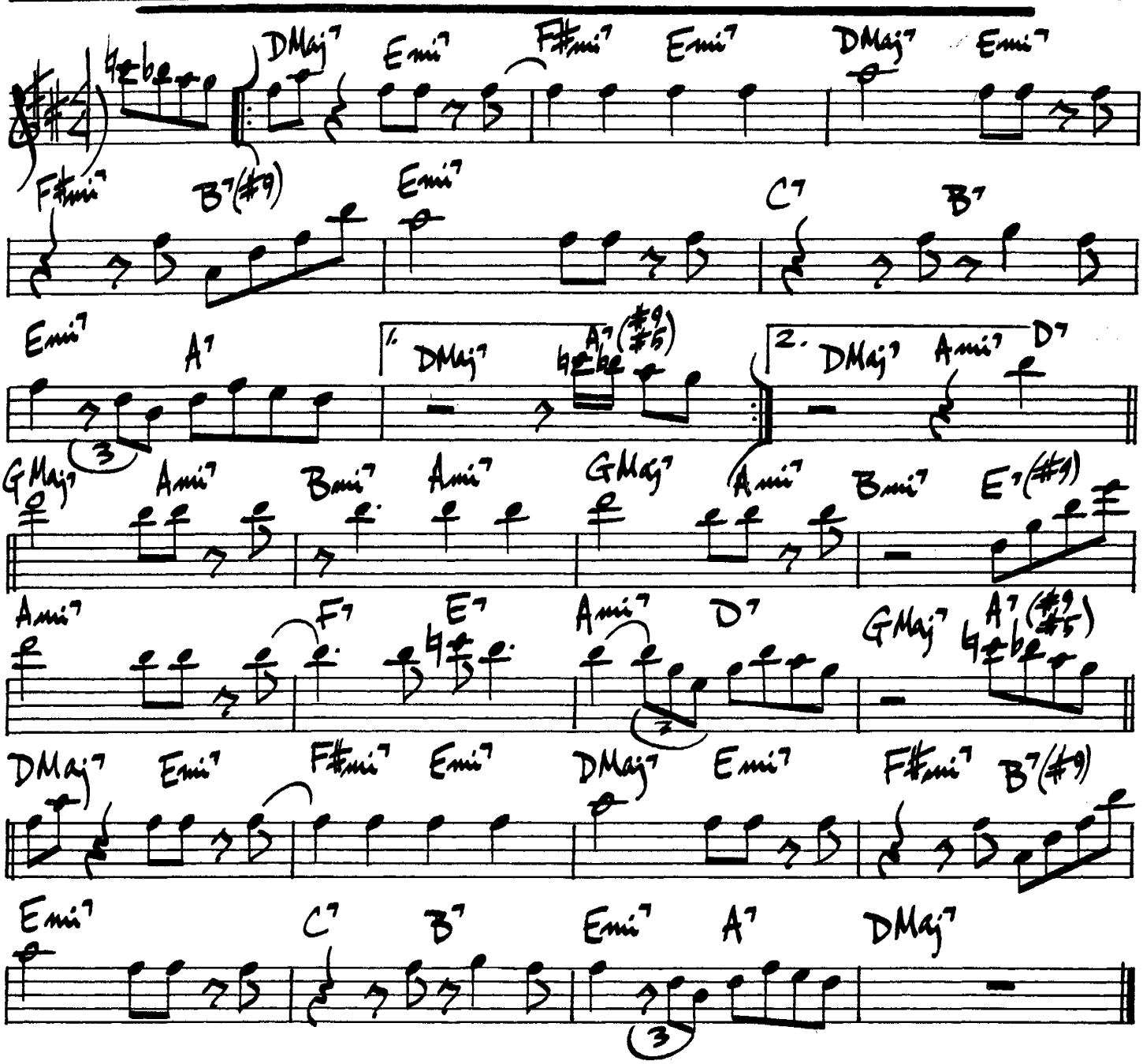

WHISPER NOT

BENNY GOLSON

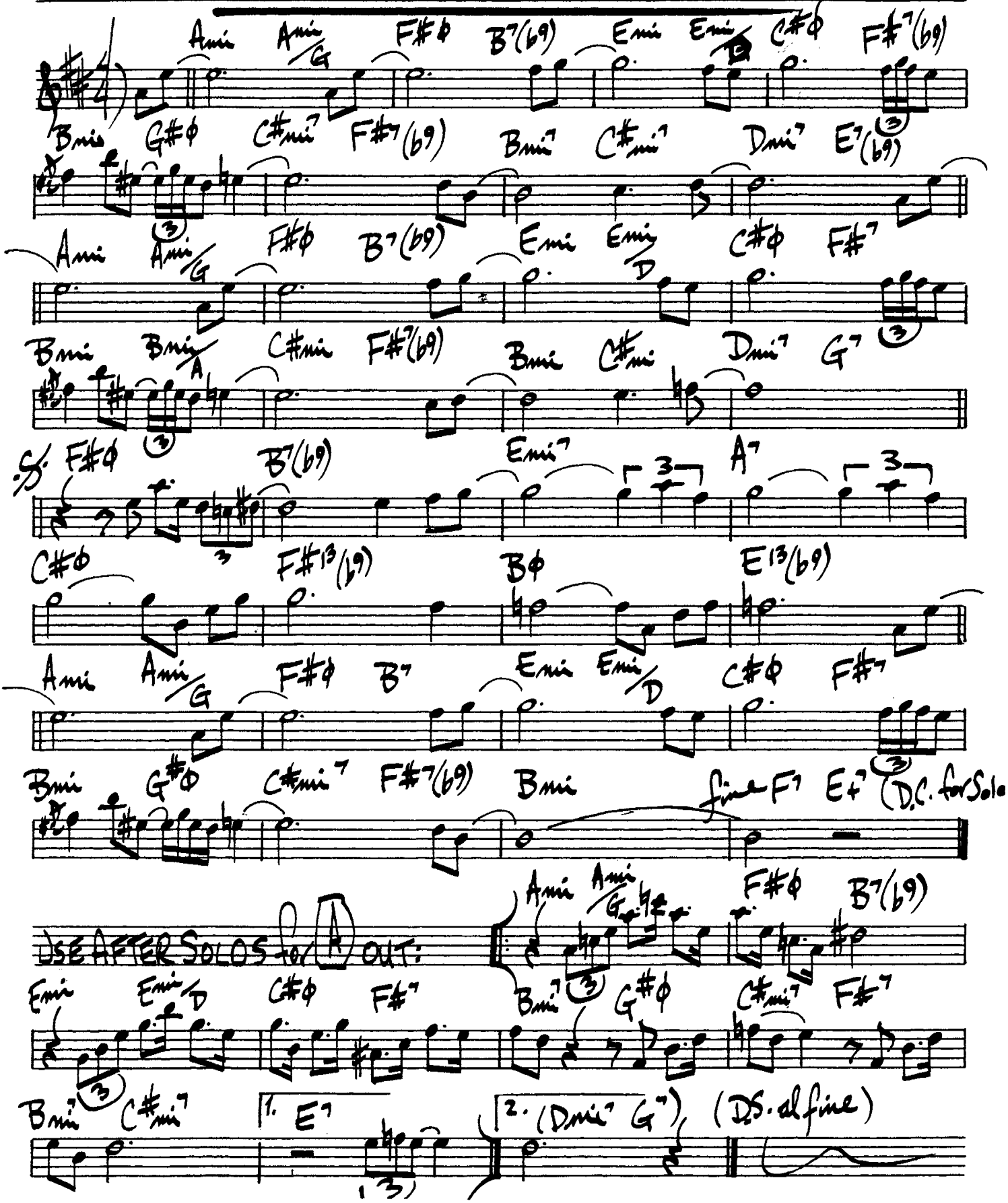

394.

WHO CAN I TURN TO

LESLIE BRICUSSE
ANTHONY NEWLEY

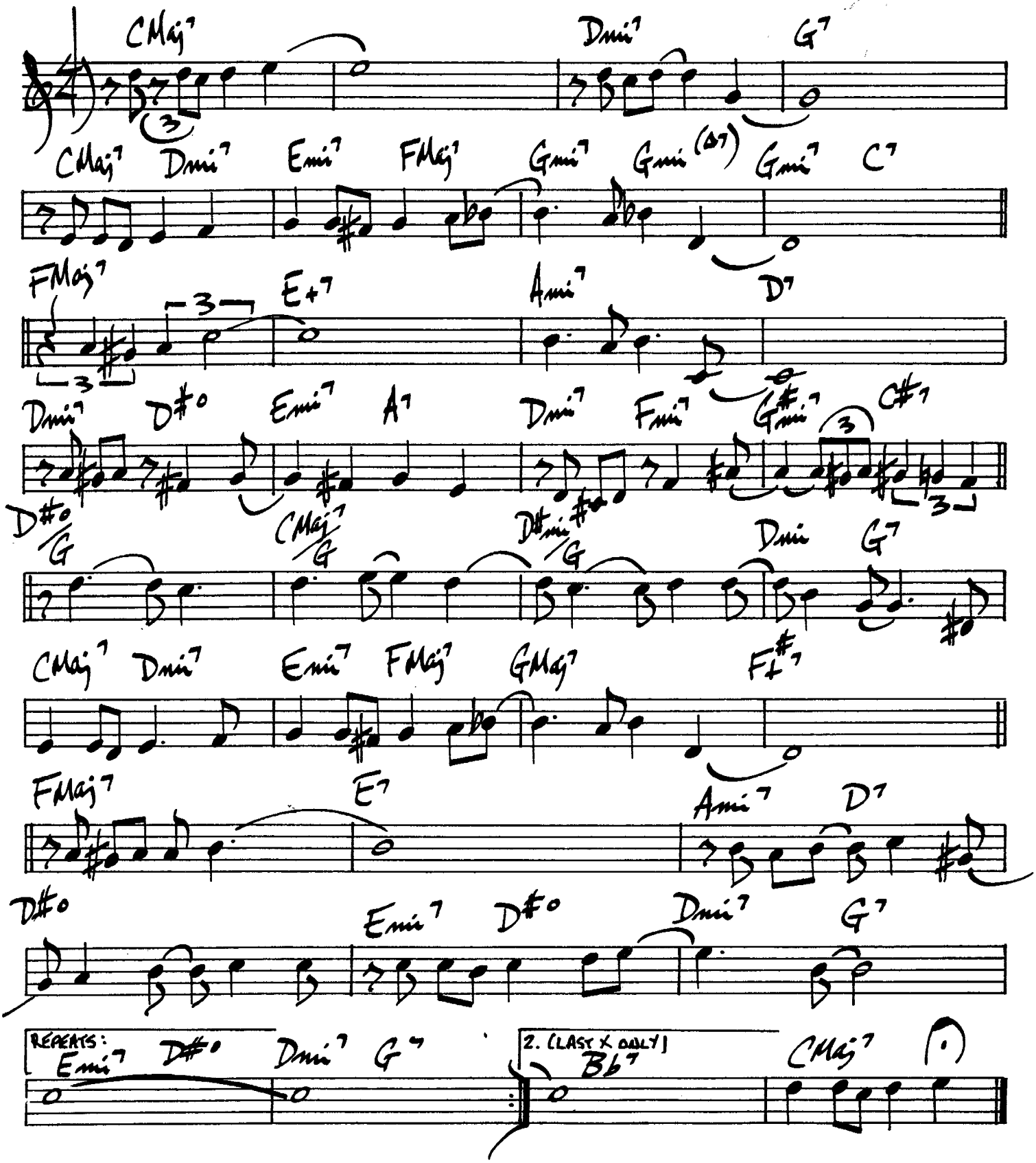

THE WHOPPER

PAT METHENY

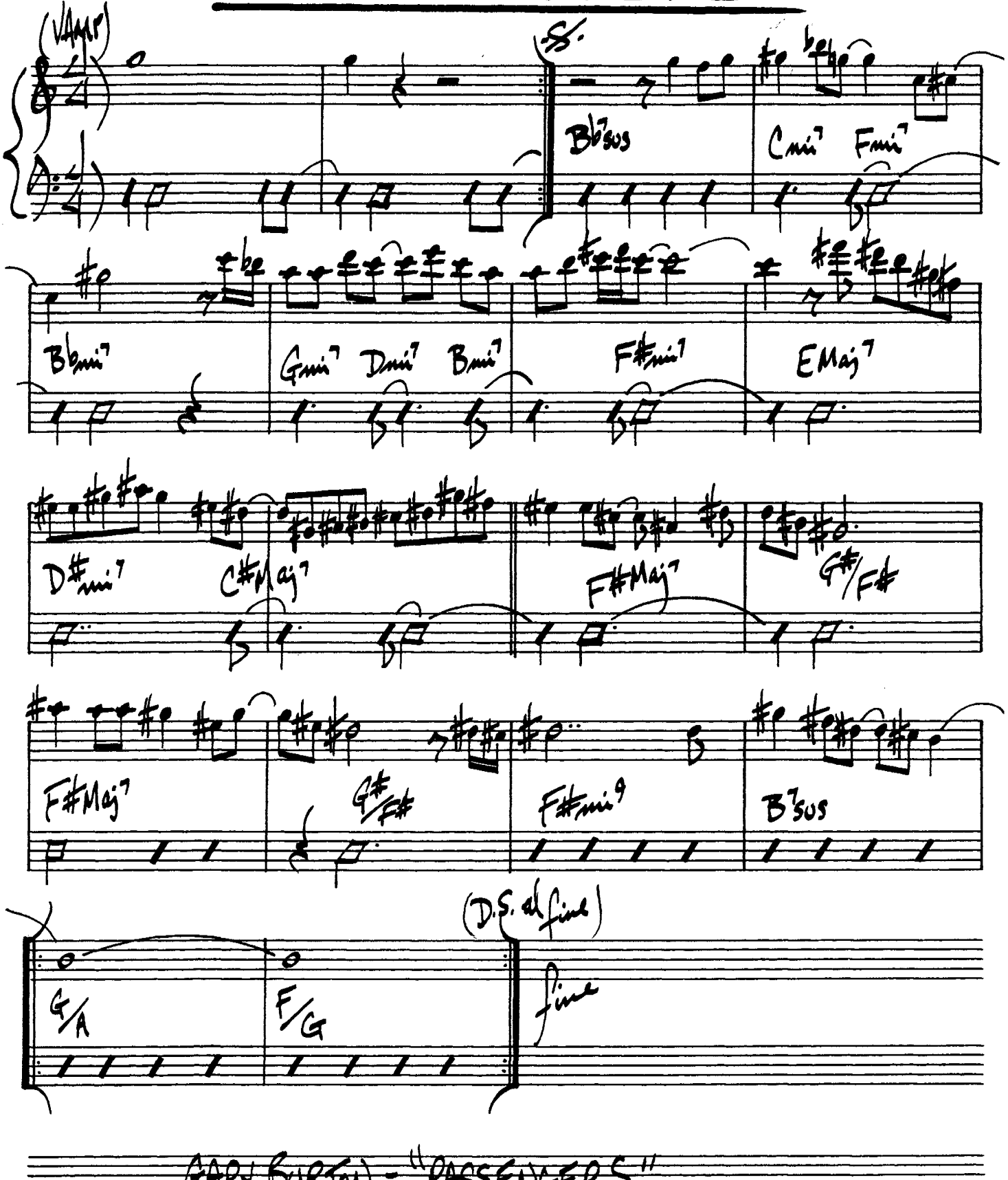

GARY BURTON - "PASSENGERS"

396.

WILLOW WEEP FOR ME

A. RONNELL

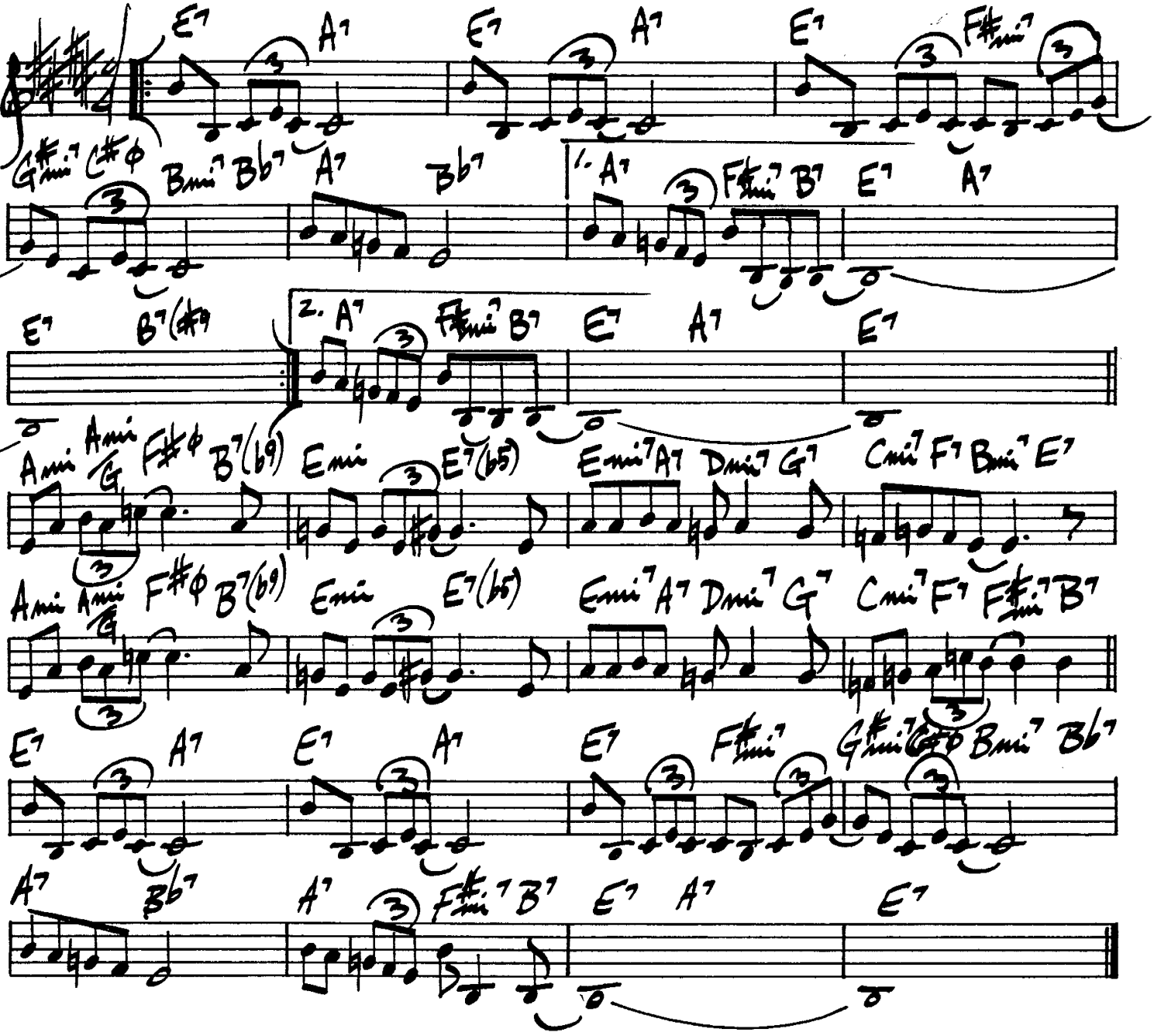

LENNIE TRISTANO

WOW

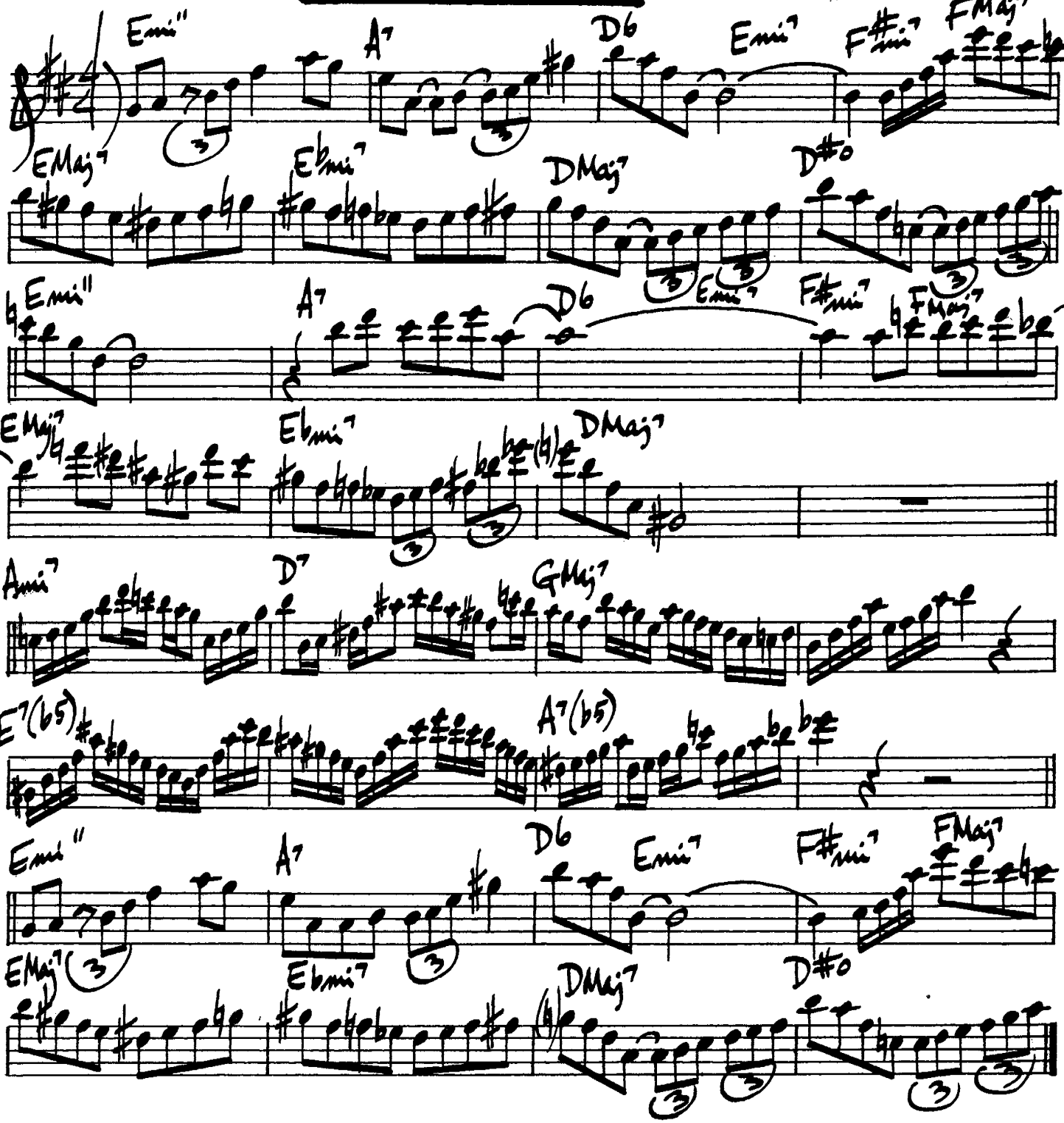

398.

WRONG IS RIGHT

P. METHENY

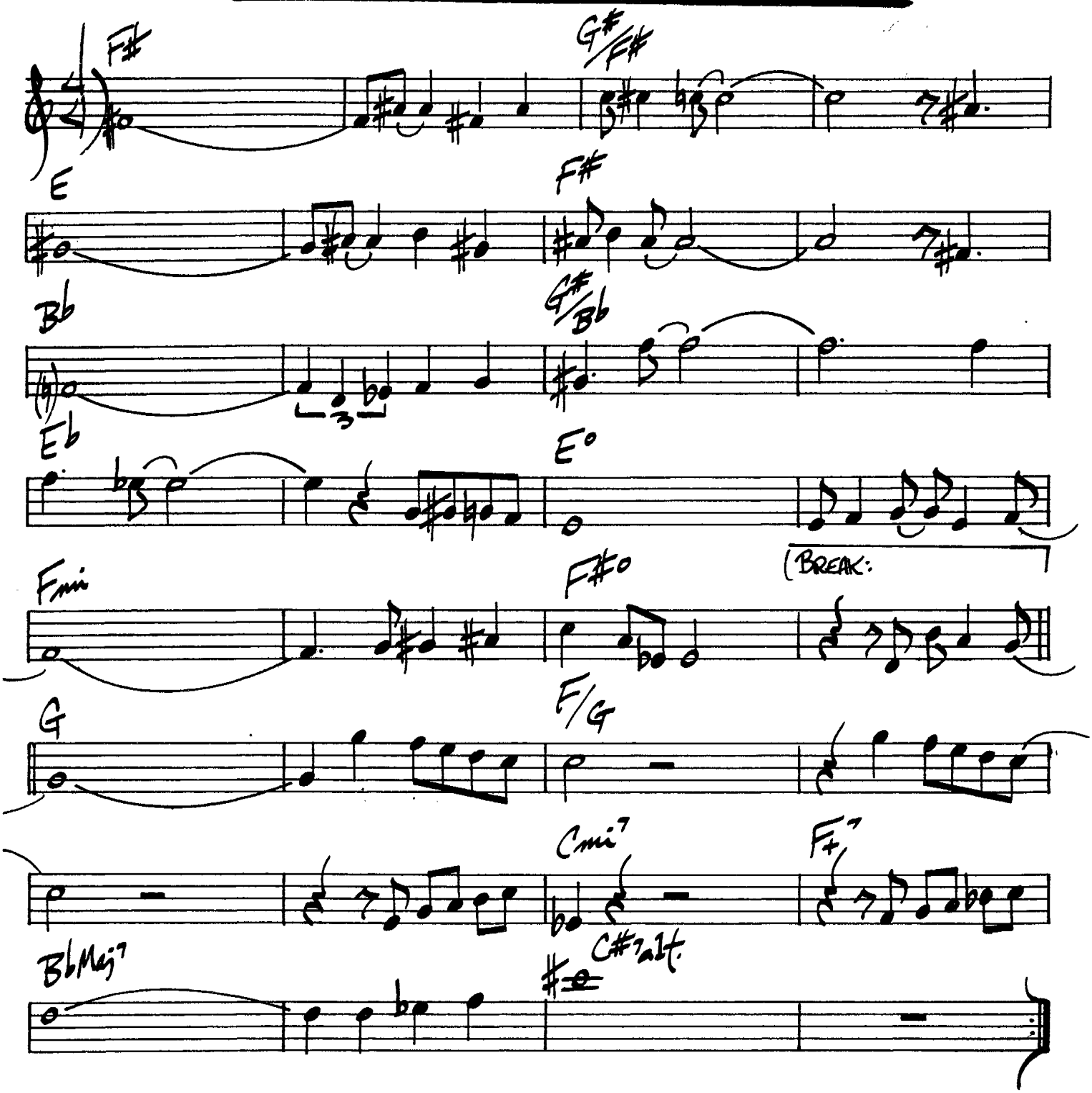

WORK SONG

NAT ADDERLY

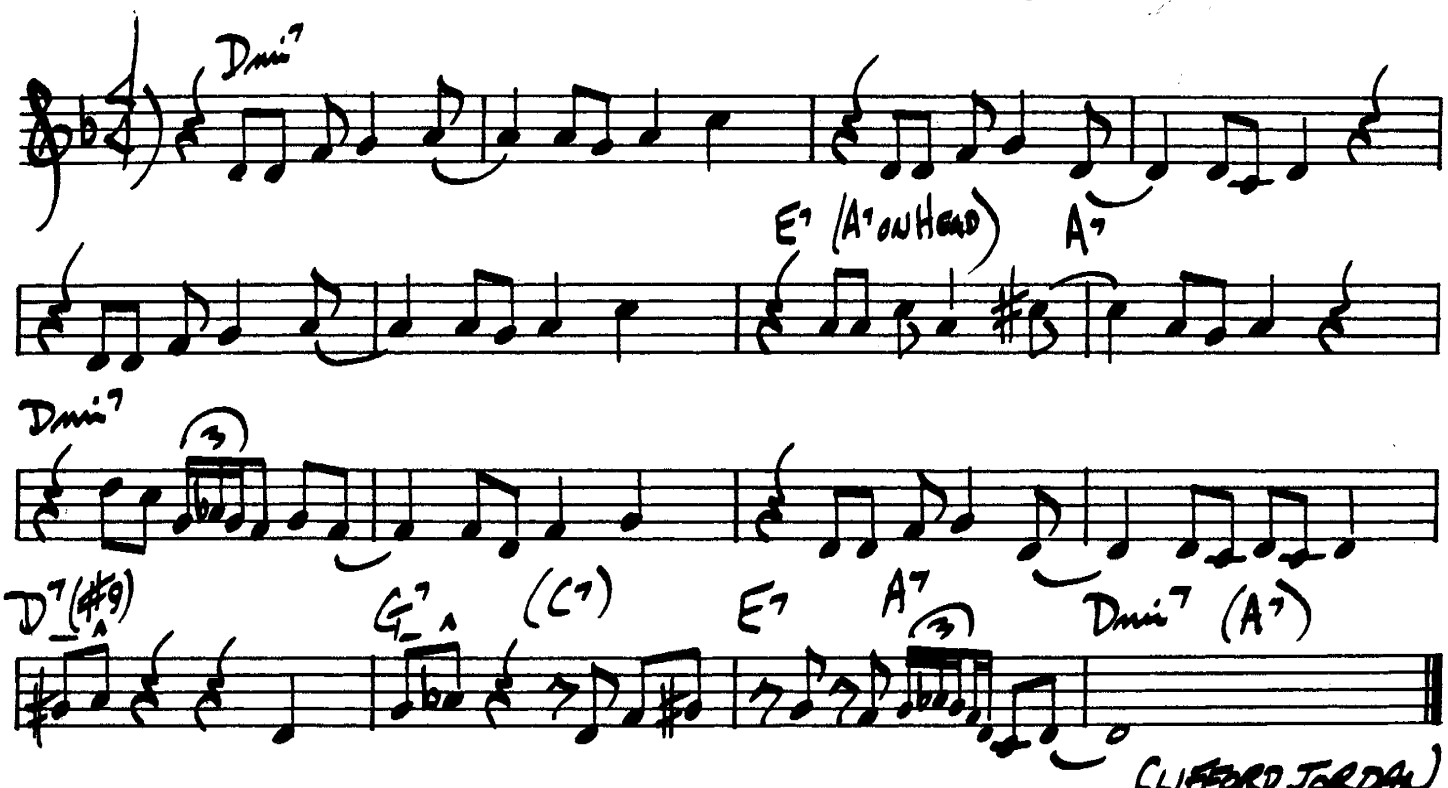

CLIFFORD JORDAN

YOU BETTER LEAVE IT ALONE

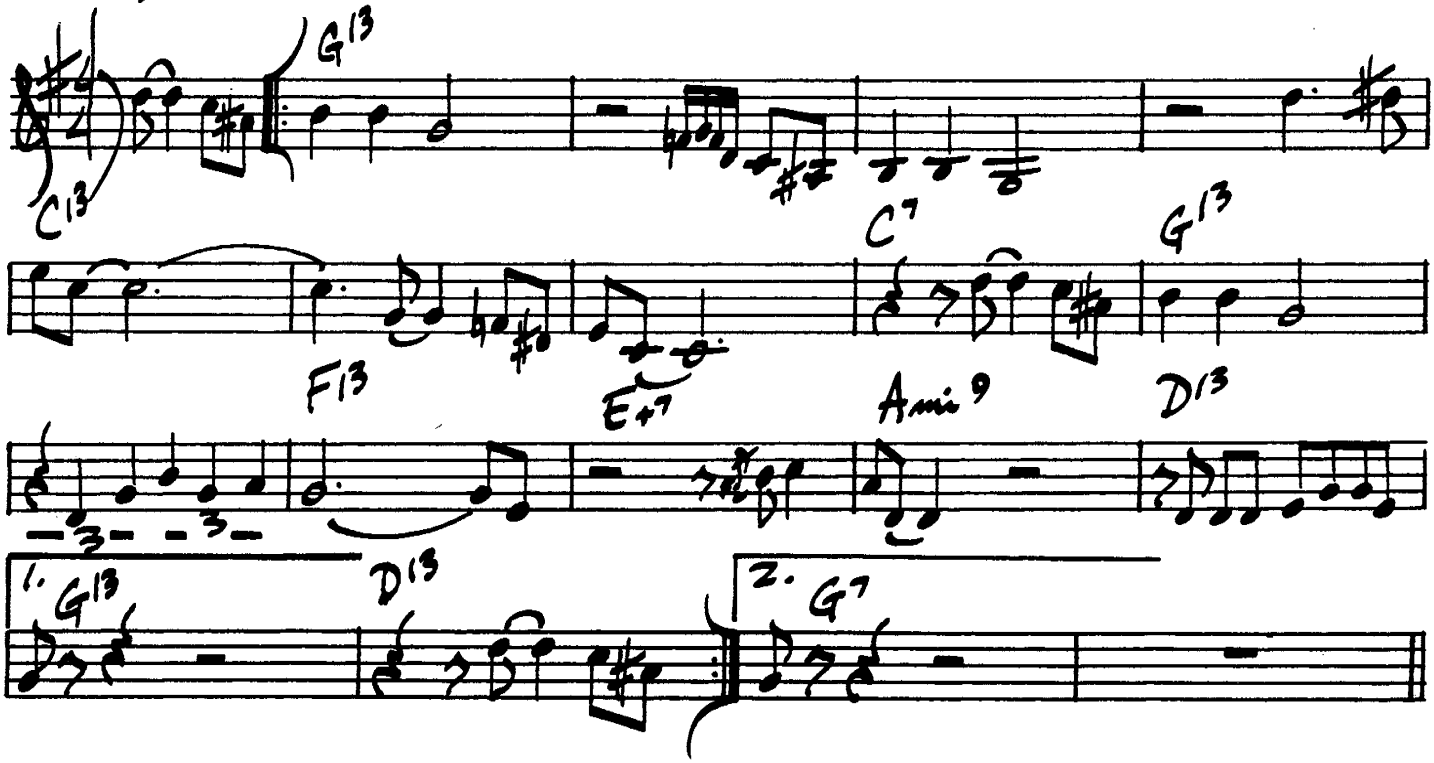

400.

YANJA AMINA

GEORGE DUKE

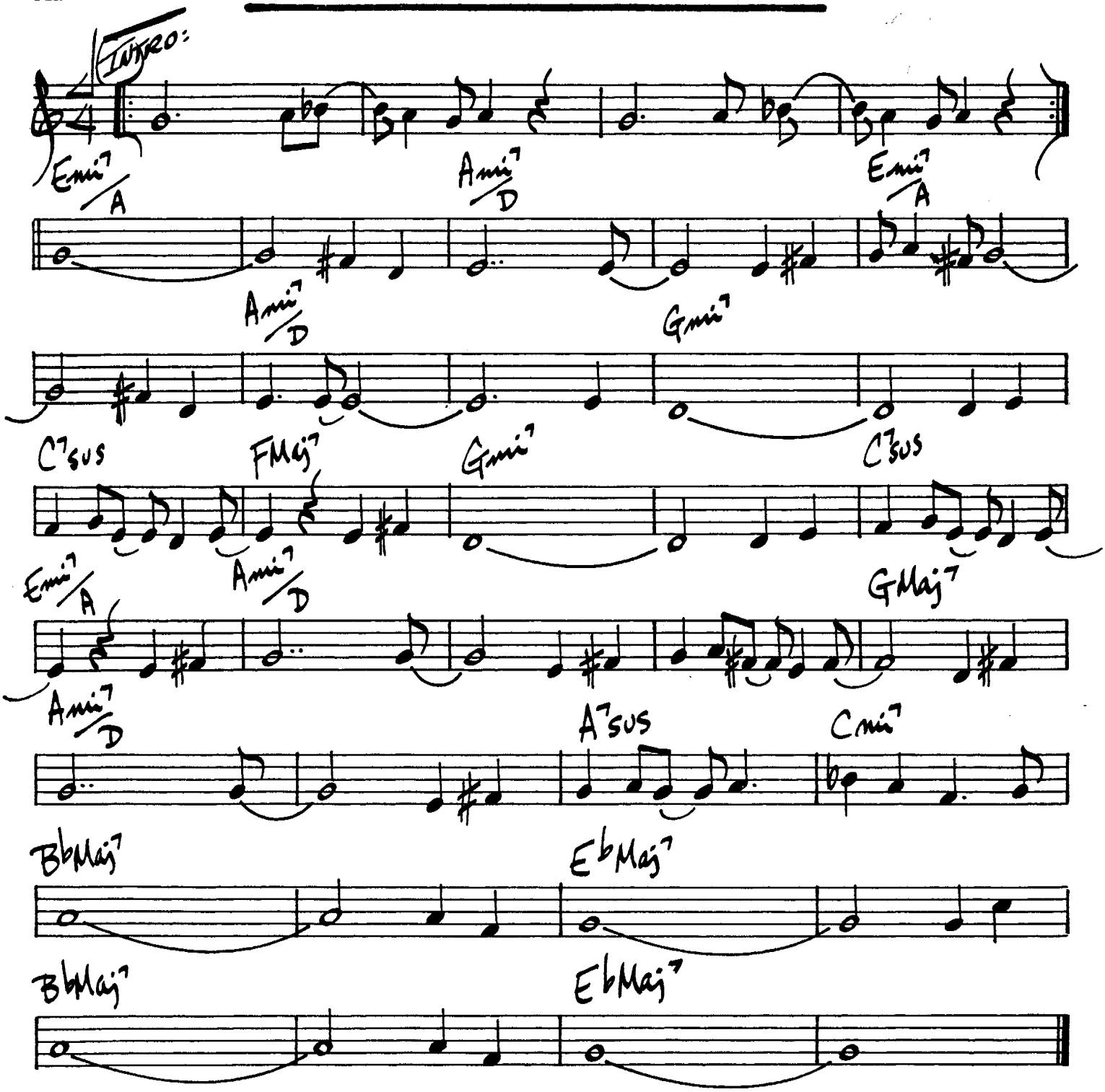

YARDBIRD SUITE

CHARLIE PARKER

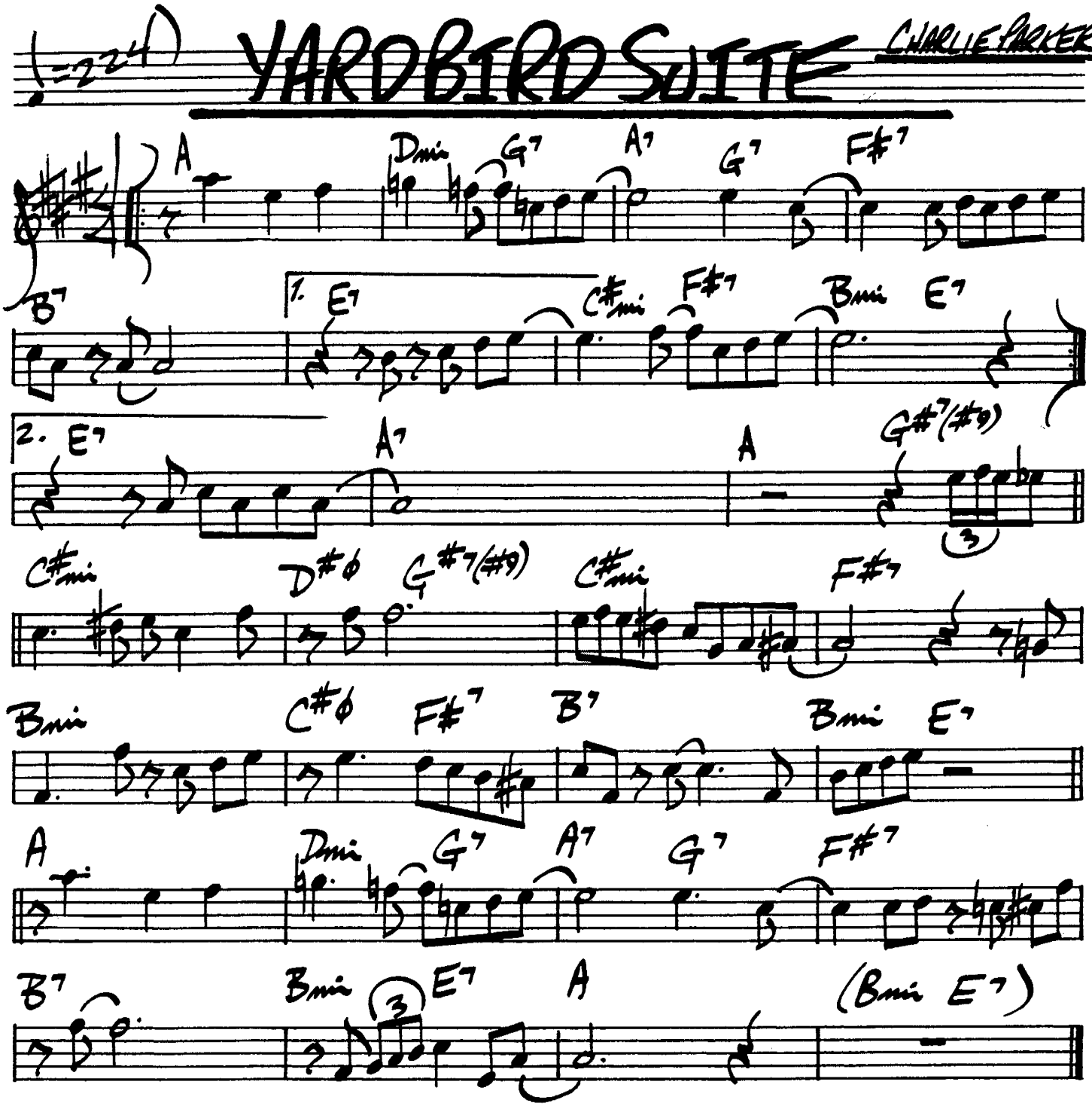

402.

KAHN / BROWN

YOU STEPPED OUT OF A DREAM

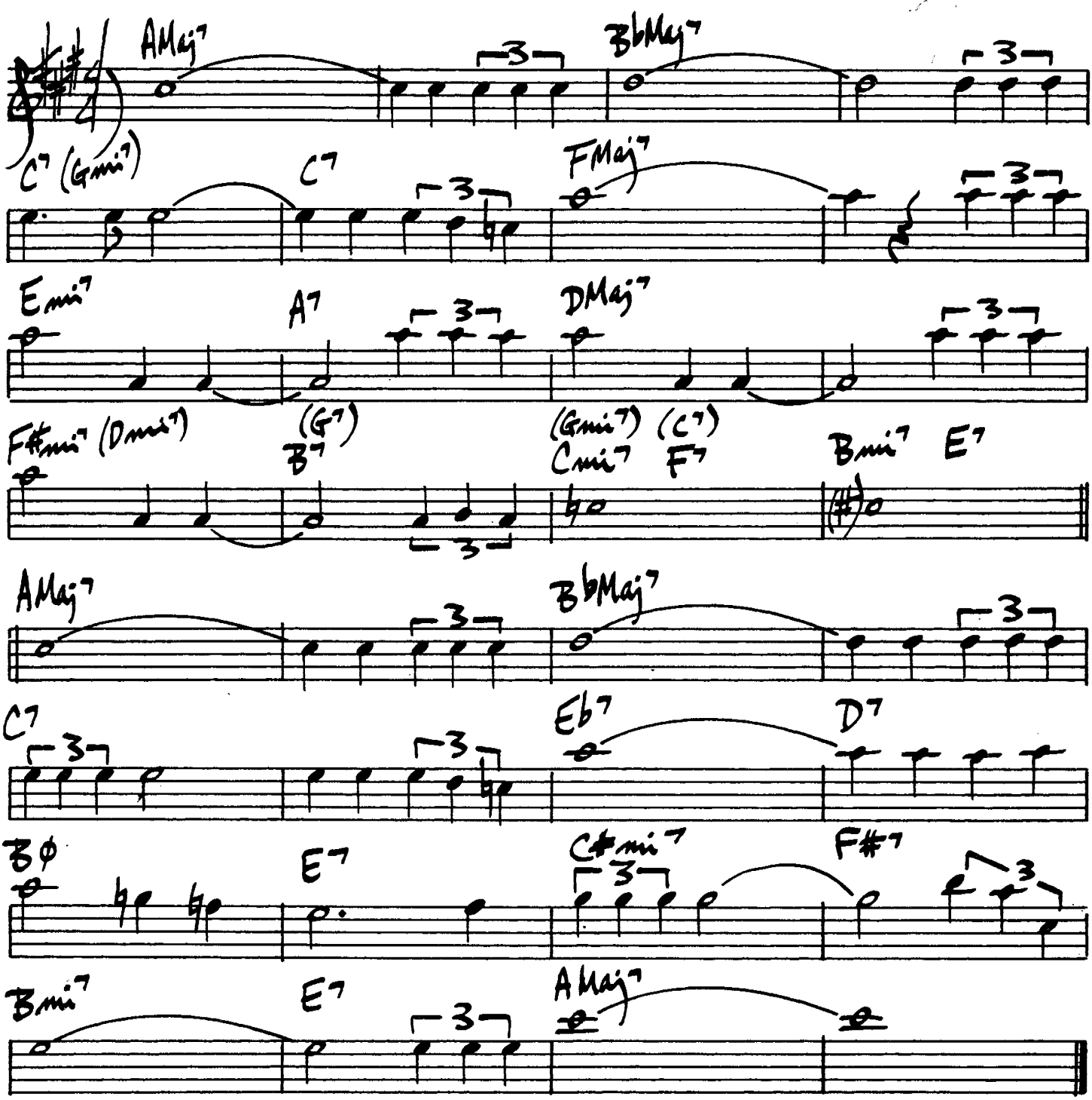

YOU'D BE SO NICE TO COME HOME TO

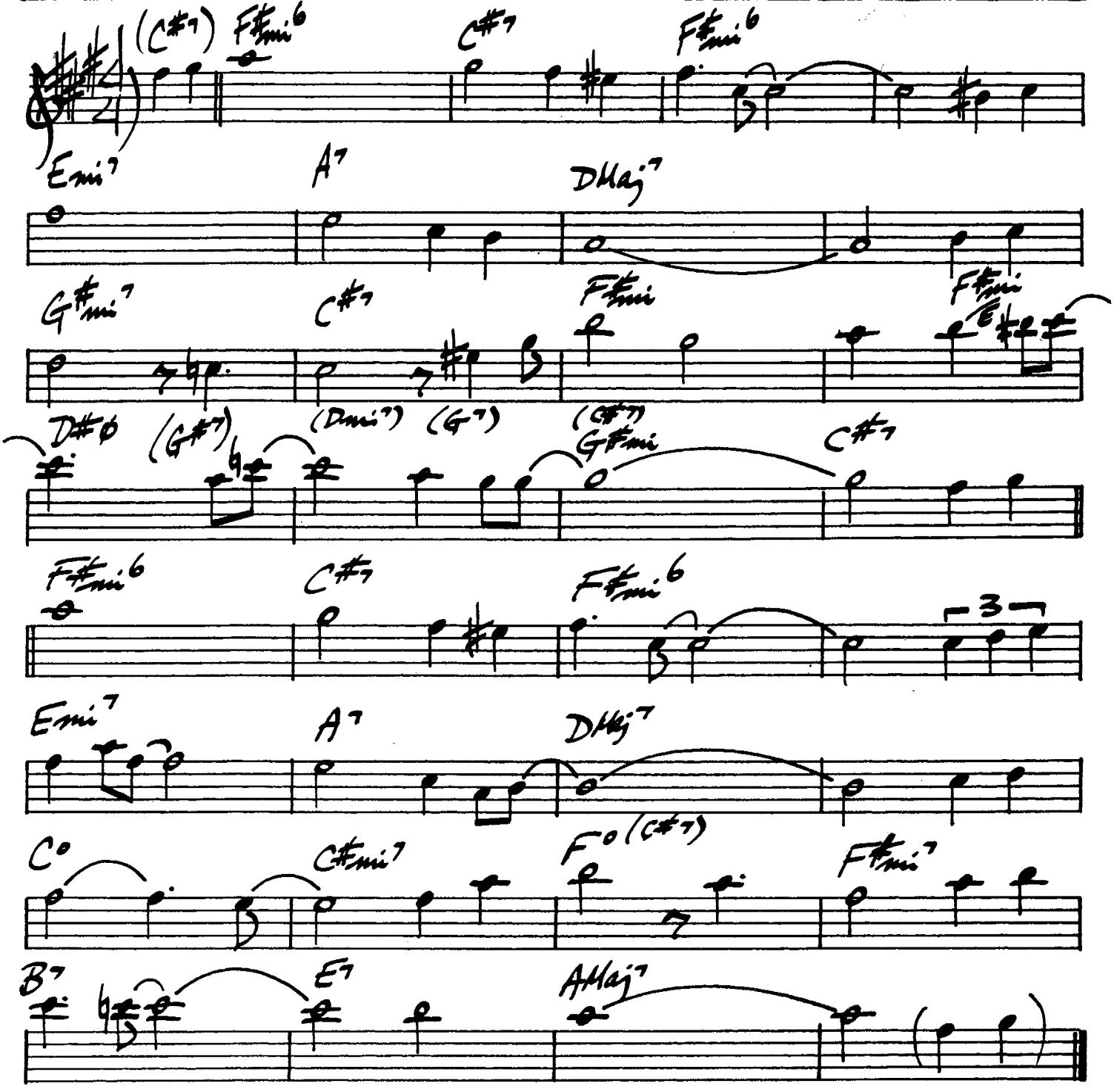

404.

BIG "P"

JIMMY HEATH

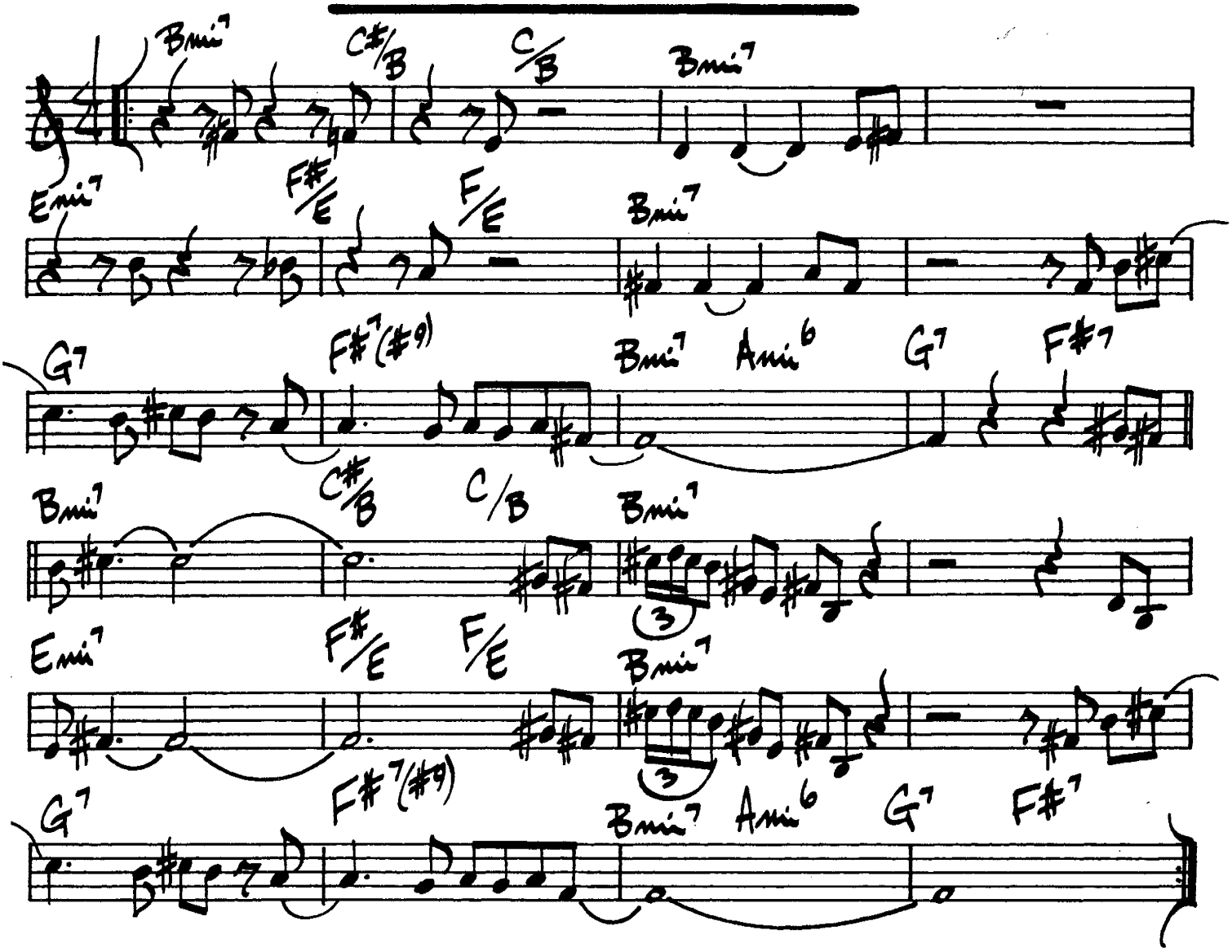

BILL'S HIT TUNE

BILL EVANS

(EVEN 8THS)

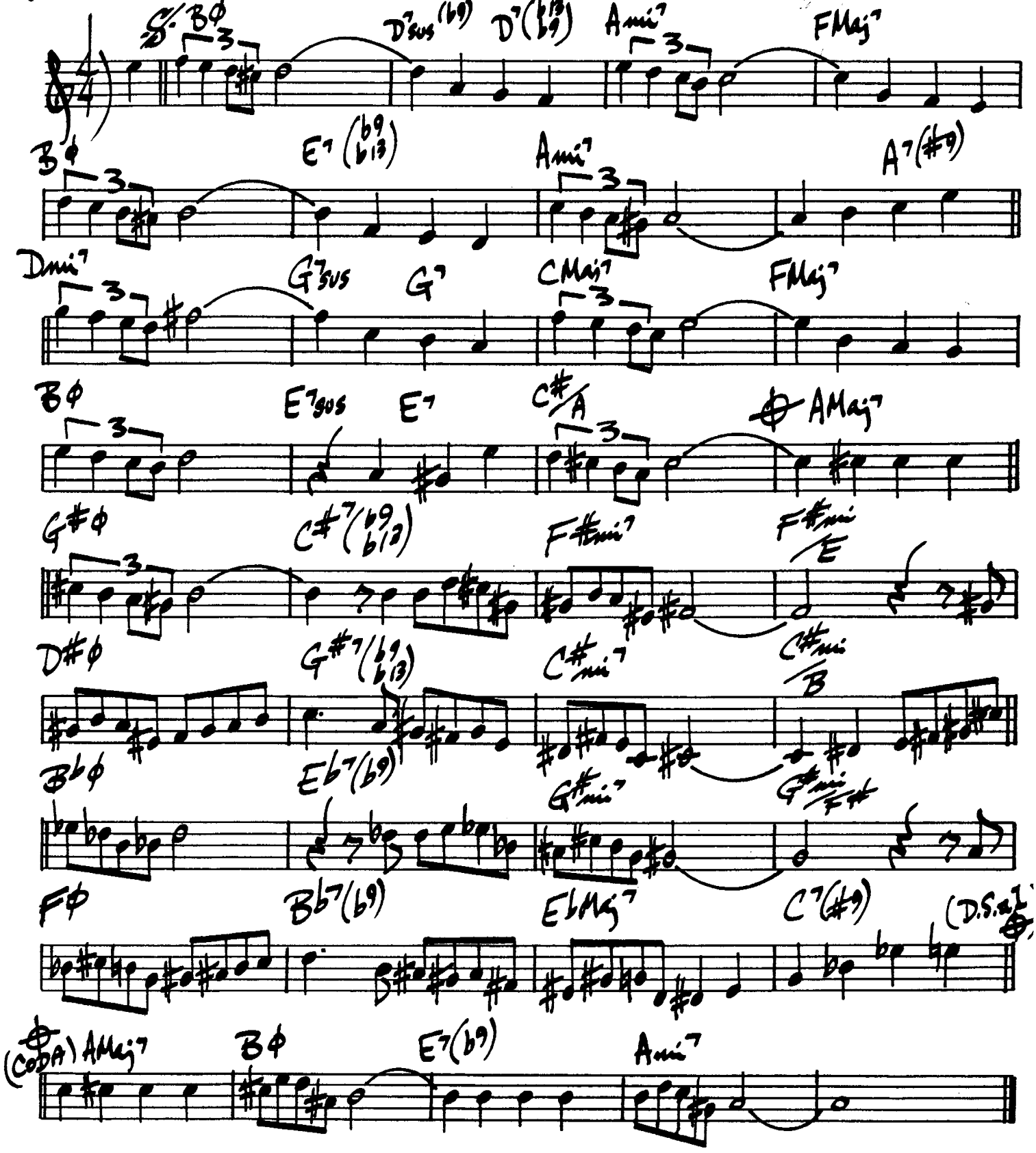

406.

ADDERLY

BOHEMIA AFTER DARK

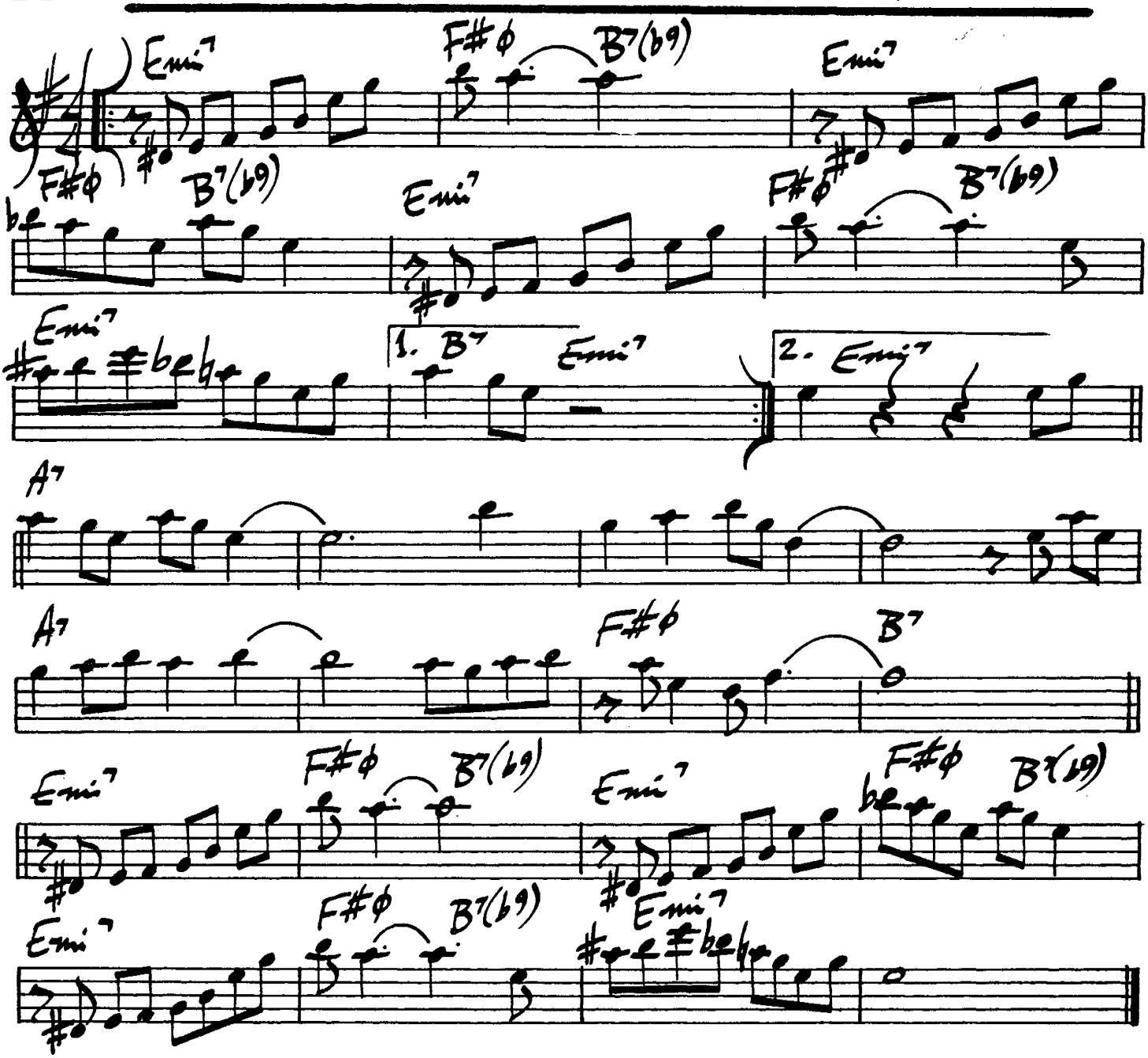

HI-FLY

RANDY WESTON

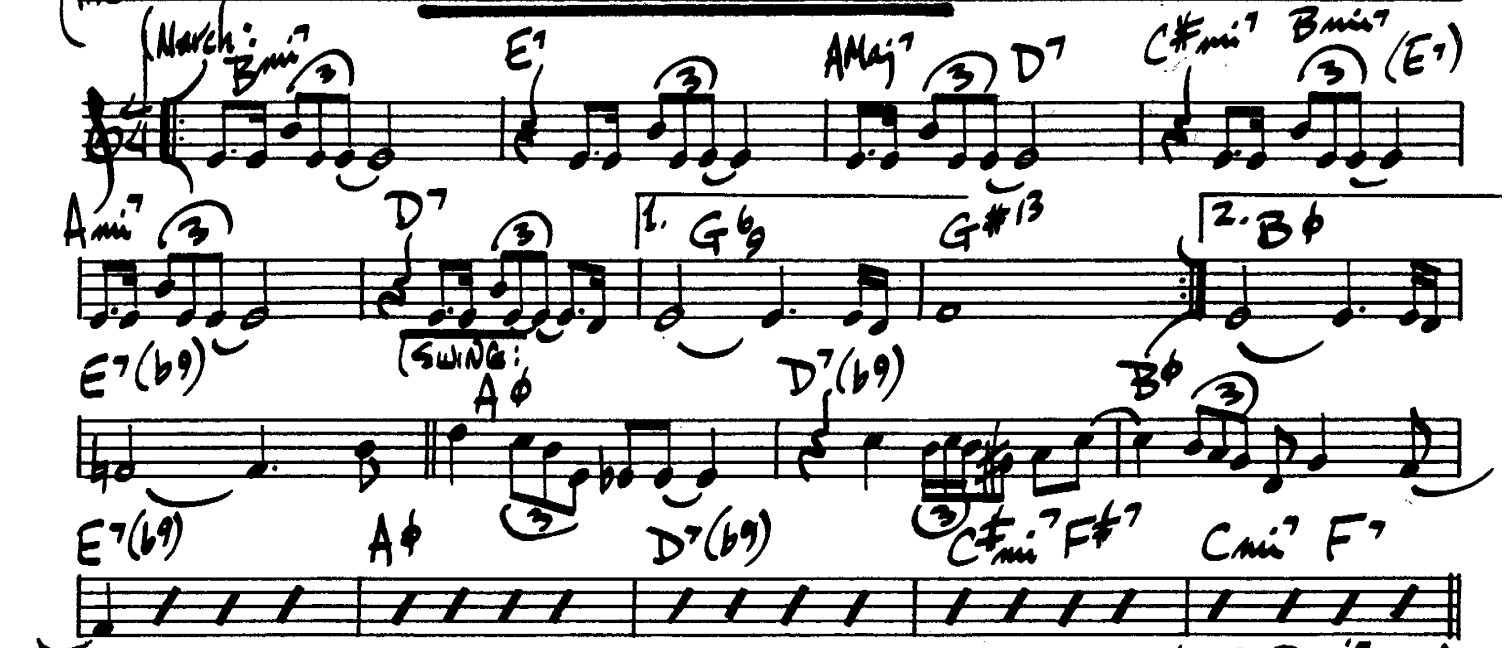

BYRDLIKE

FREDDIE HUBBARD

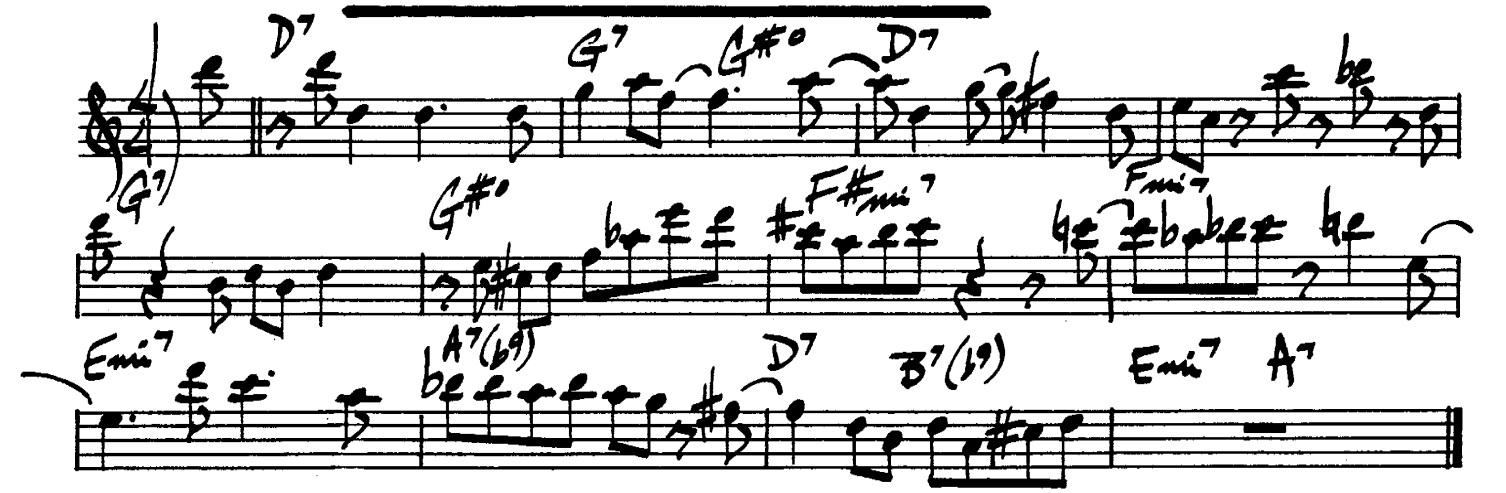

GEORGE CABLES — "VERSIONS"

408.

(MED. SLOW)

DECISION

SONNY ROLLINS

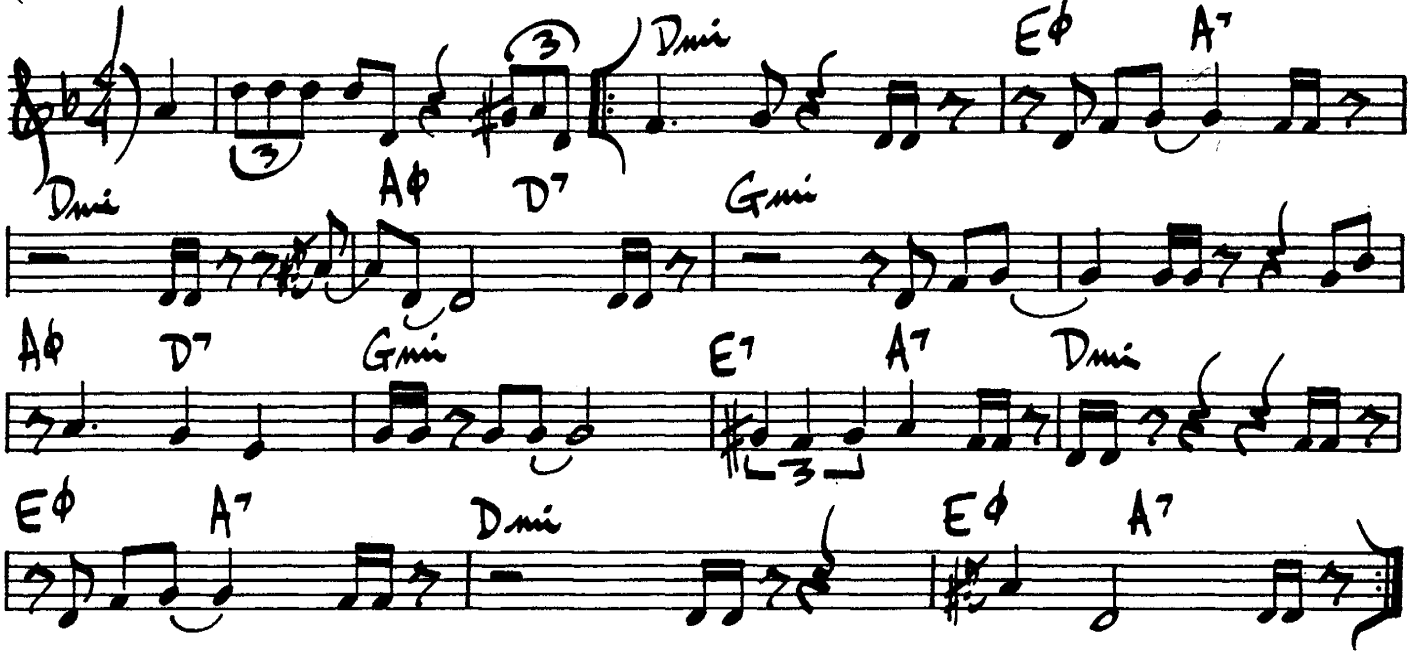

(BRIGHT)

LUNAR-TUNE

BOOKER ERVIN

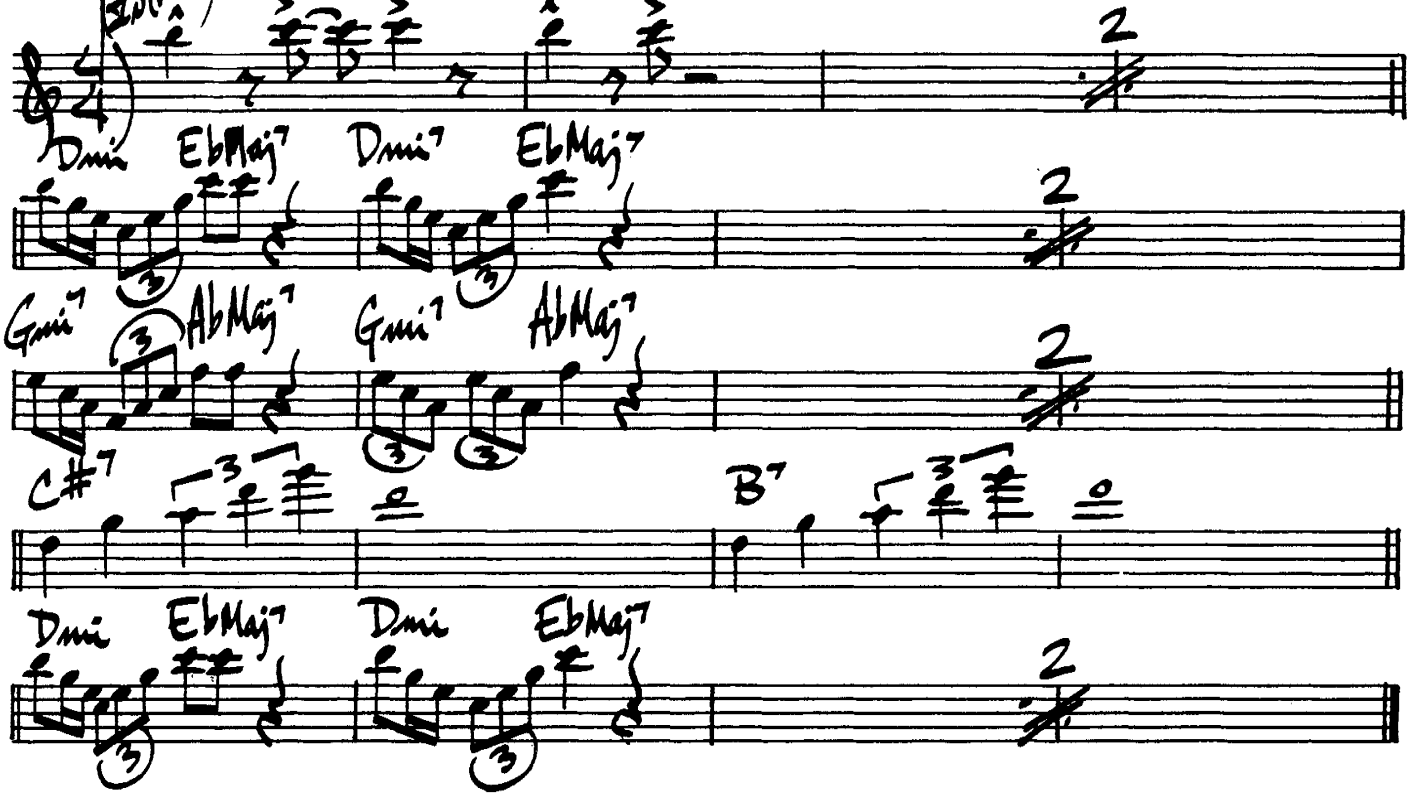

T. MONK 4/09.

(MED. SWING)

LITTLE ROOTIE TOOTIE

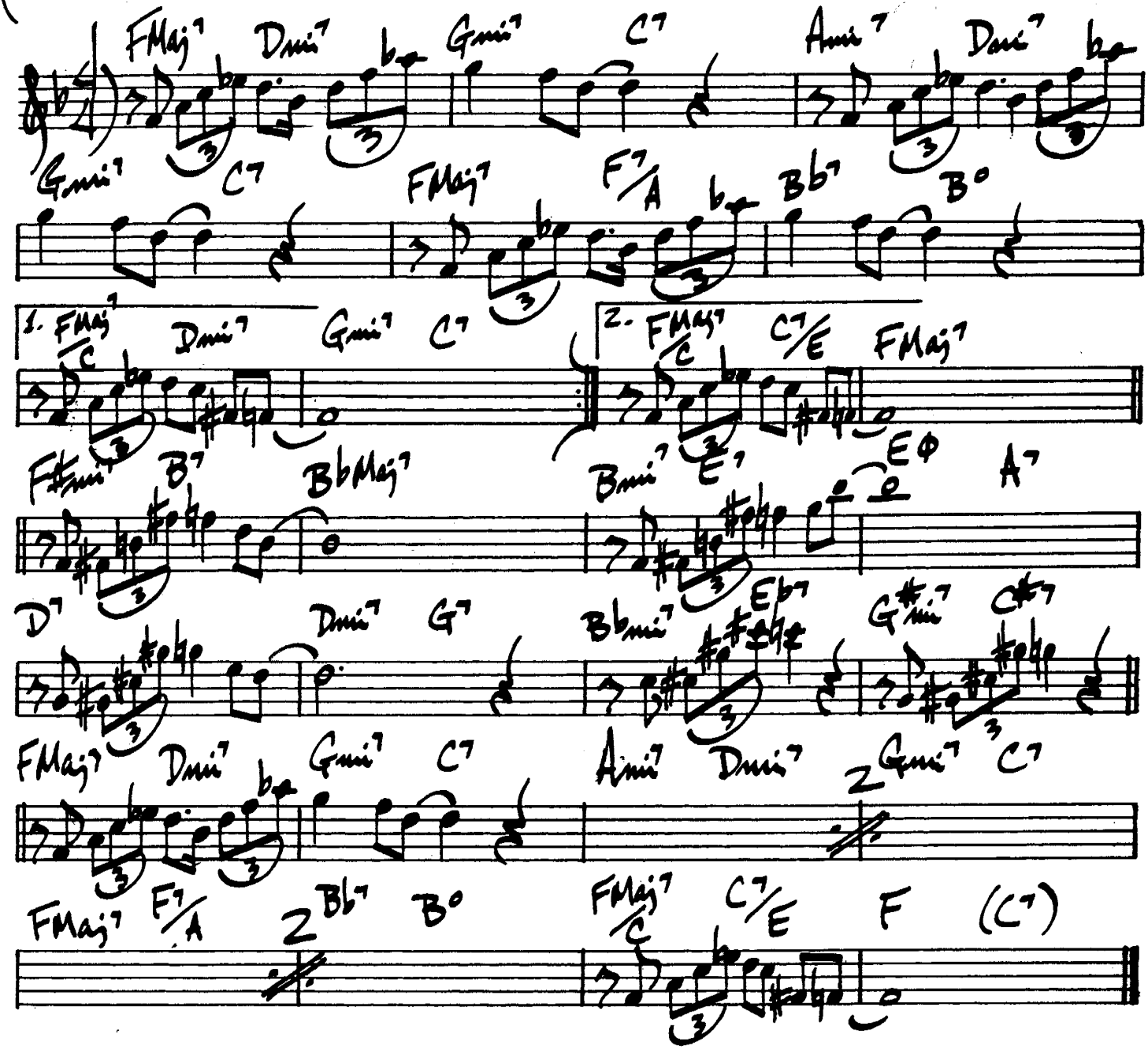

4/10.

(LATIN JAZZ)

MANTECA

DIZZY GILLESPIE
GIL FULLER

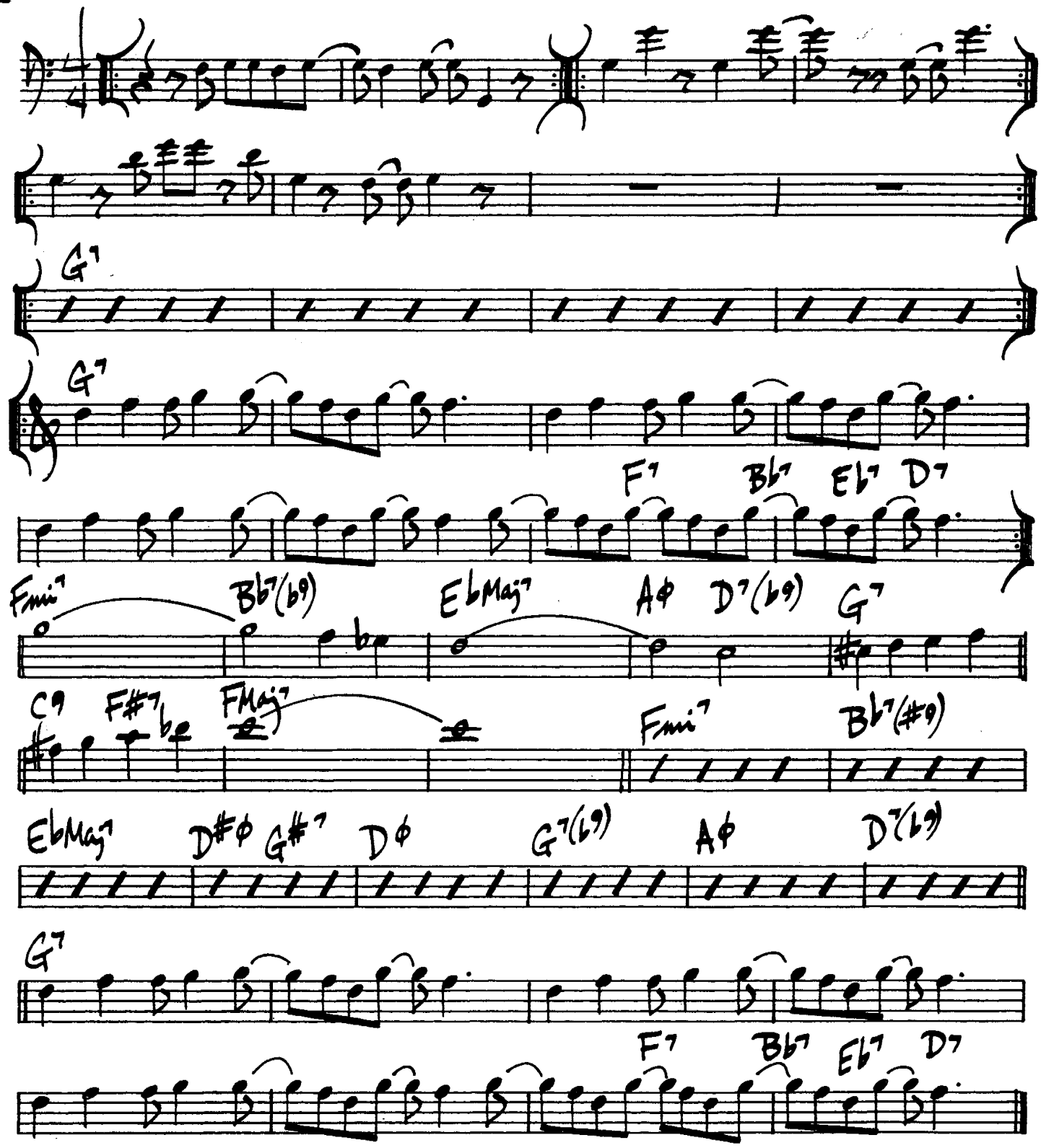

TADD DAMERON

THE SCENE IS CLEAN

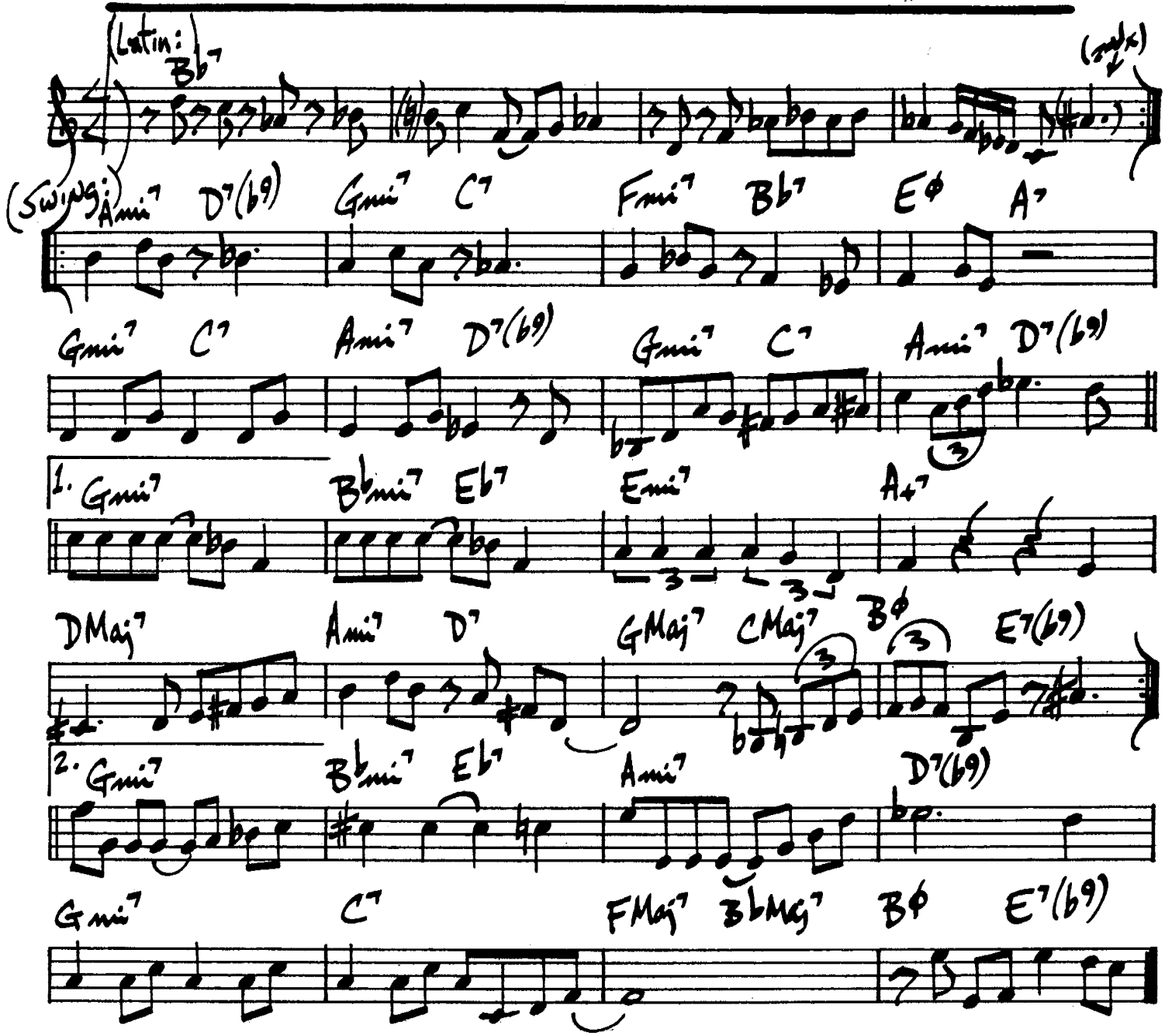

4/12.

A SLEEPIN' BEE

LEO ROBIN

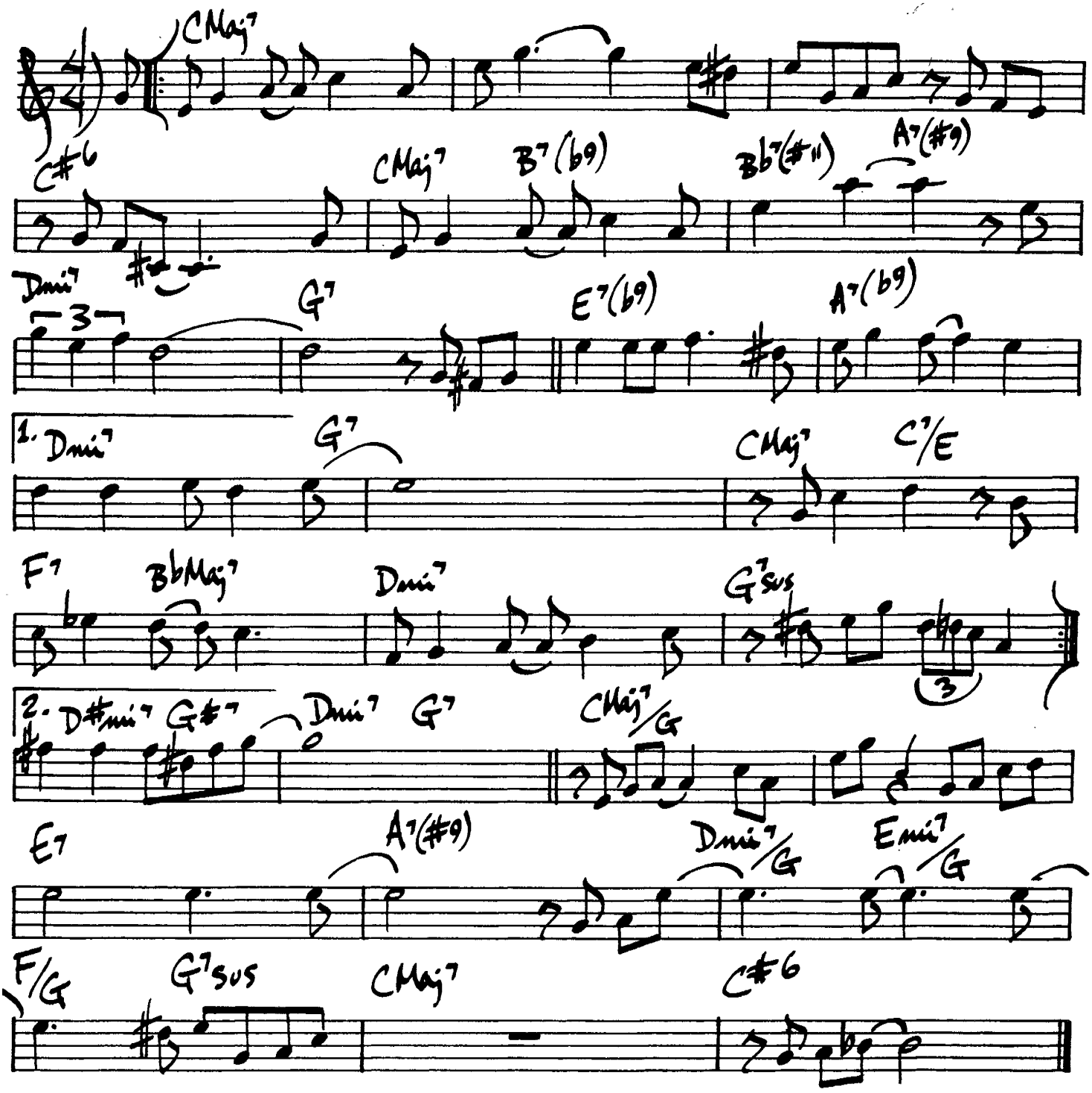

THREE BASE HIT

PAT MARTINO

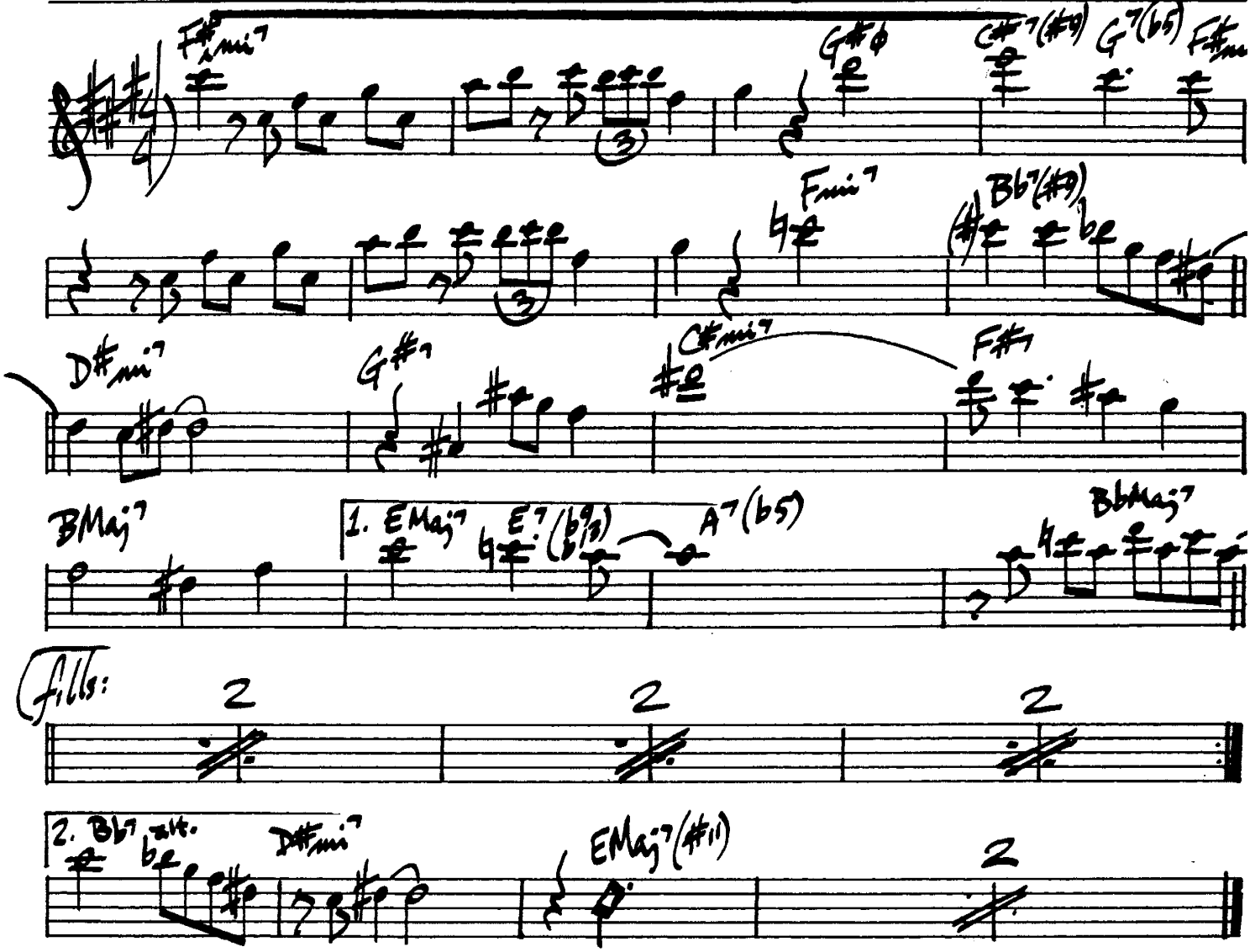

414.

WEBB CITY
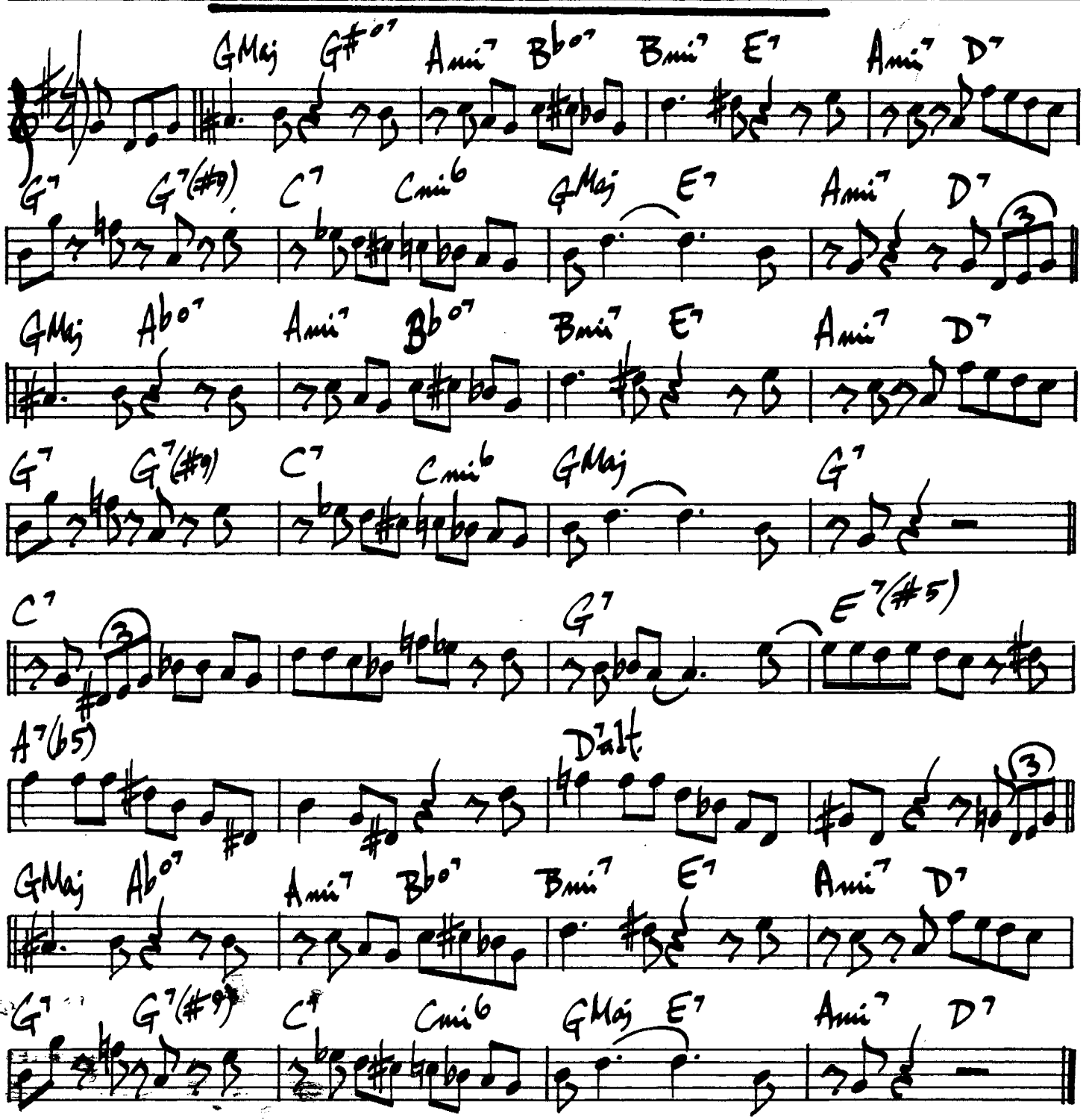
BUD POWELL