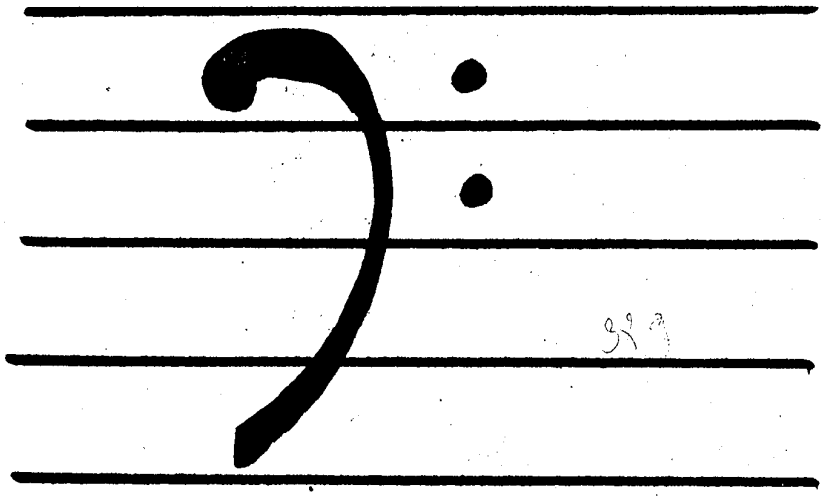

FIFTH EDITION

THE REAL BOOK

FOREWORD

The Real Book in Bass Clef is the first transposition book of its kind. The Real Book is the answer to the fake book. It is an alternative to the plethora of poorly designed, illegible, inaccurate, badly edited volumes which abound on the market today. The Real Book is extremely accurate, neat, and is designed, above all, for practical use, and every effort has been made to make it enjoyable to use. Here are some of the salient features:

1. FORMAT
   a. The book is professionally copied and meticulously checked for accuracy - in melody, harmony and rhythms.
   b. Standards and other short forms are on wide spaced, 9 stave paper. All others are on double staff system with chords underneath for easy reading.
   c. Form within each tune, in terms of both phrases and larger sections are clearly delineated and placed in obvious visual arrangement.
   d. All two page tunes open to face one another.
   e. All standard type tunes remain true to their original harmonies with little or no reharmonization except for modern notation and in the case of some turnarounds. Many of the modern jazz tunes were taken directly from the composers' own lead sheets or individually transcribed from their recordings.

2. SELECTION OF TUNES AND EDITING
   a. Major jazz composers of the last 30 years are concentrated on, with special attention to the last decade.
   b. Many standards and Broadway show tunes which have become part of the jazz repertoire vis-a-vis Bill Evans and others are included.
   c. While some commonly played tunes are absent from the book, many of the classics are here, including bop standards and a good helping of Duke Ellington masterpieces.
   d. Special attention has been paid to the giants of the last 15 years or so - Miles, Coltrane, Wayne Shorter, Mingus, and to the new wave of current writers - Carla Bley, Chick Corea, Mike Gibbs, Keith Jarrett, Steve Kuhn, Steve Swallow.
   e. Complete transcriptions of many current album cuts, some as yet unreleased, complete with horn arrangements and written rhythm figures, are included.

3. SOURCE REFERENCE
   a. The composer(s) of every tune is listed.
   b. Wherever possible, one or more examples of jazz recordings of the tunes are listed. (The tunes are not necessarily taken from those particular sources, however).

The Real Book was painstakingly created because the editors care about music and want it to be well played and fun to play by you, the musician. "Enjoy!"

A

A CALL FOR ALL DEMONS 1
A CHILD IS BORN 2
A FAMILY JOY 4
A FINE ROMANCE 3
A FOGGY DAY 6
A NIGHT IN TUNISIA 7
AFRICAN FLOWER 8
AFRO BLUE 9
AFTERNOON IN PARIS 10
AIREGIN 11
ALICE IN WONDERLAND 12
ALL BLUES 13
ALL IN LOVE IS FAIR 14
ALL MY TOMORROWS 15
ALL OF ME 16
ALL OF YOU 17
ALL THE THINGS YOU ARE ... 18
ALONE TOGETHER 19
ANA MARIA 20
AND NOW, THE QUEEN 22
AND ON THE THIRD DAY 23
ANGEL EYES 24
ANTHROPOLOGY 25
APRIL IN PARIS 26
APRIL JOY 27
ARISE, HER EYES 28
ARMAGEDDON 30
AROUND AGAIN 22
AS TIME GOES BY 31
AU PRIVAVE 32
AUTUMN IN NEW YORK 33
AUTUMN LEAVES 36
AY, ARRIBA! 34

B

BALLET 37
BATTERIE 38
BEAUTIFUL LOVE 39
BEAUTY AND THE BLAST 40
BENEATH IT ALL 41

B Cont.

BESSIE'S BLUES 42
BEWITCHED 43
BIG NICK 44
BITTER SUITE IN THE OZONE 45
BLACK DIAMOND 46
BLACK NARCISSUS 47
BLACK NILE 48
BLACK ORPHEUS 49
BLESSED RELIEF 50
BLUE BOSSA 51
BLUE COMEDY 52
BLUE IN GREEN 53
BLUE MONK 54
BLUE ROOM 55
BLUESETTE 56
BLUES FOR ALICE 57
BLUE TRAIN 58
BODY AND SOUL 59
BOPLICITY 60
BOSTON MARATHON 61
BRAINVILLE 62
BRIGHT SIZE LIFE 64
BROADWAY BLUES 65
BROWNOUT 66
BUT BEAUTIFUL 67
BUTTERFLY 68

C

CANYON SONG 72
CAPTAIN MARVEL 70
CEORA 73
CENTRAL PARK WEST 156
CHEGA DE SAUDADE 74
CHELSEA BELLS 76
CHELSEA BRIDGE 77
CHEROKEE 78
CHICKEN FEATHERS 79
CHILDREN'S SONG 80
CHIPPIE 85
COLORS OF CHLOE 82
COME SUNDAY 88

COMO EN VIETNAM 86
CON ALMA 89
CONCEPTION 90
CONFERENCE OF THE BIRDS 91
CONFIRMATION 92
CORAL 93
CORCOVADO 94
COTTONTAIL 95
COULD IT BE YOU 96
COUNTDOWN 97
COUNTRY ROADS 98
CRESCENT 99
CRYSTAL SILENCE 100

D

DAAHOUD 101
DANCING ON THE CEILING 102
DARN THAT DREAM 103
DAYS AND NIGHTS WAITING 104
DAYS OF WINE AND ROSES, THE . 105
DAY WAVES 106
DEARLY BELOVED 107
DEAR OLD STOCKHOLM 108
DELORES 109
DELUGE 116
DE NOIS DE AMOR O'VAZIO 110
DESAFINADO 112
DESERT AIR 114
DEXTERITY 117
DJANGO 120
DOIN' THE PIG 118
DOLPHIN, THE 121
DOLPHIN DANCE 122
DOMINO BISCUIT 123
DONNA LEE 124
DON'T BLAME ME 125
DON'T GET AROUND MUCH ANYMORE 126
DUKE, THE 127
12-4 2-4/DUPLICITIES 128

E

EASY LIVING 129
EASY TO LOVE 130
ECCLUSIASTICS 131
EIDERDOWN 132
EIGHTY ONE 134
EL GAUCHO 135
ELIZETE 136
EMPATHY 137
EPISTROPHY 138
EQUINOX 139
EQUIPOISE 140
E.S.P. 141
EXERCISE #3 142
EXERCISE #6 143

F

FABLES OF FAUBUS 144
FALL 146
FALLING GRACE 147
FALLING IN LOVE WITH LOVE 148
FEE-FI-FO-FUM 149
FEELINGS AND THINGS 150
FIELDS WE KNOW, THE 151
FIVE HUNDRED MILES HIGH 152
502 BLUES 153
FLAGS 156
FOLLOW YOUR HEART 154
FOOTPRINTS 157
FOREST FLOWER 158
FOR HEAVENS SAKE 159
FORTUNE SMILES 160
FOUR 161
FOUR ON SIX 162
FOUR WINDS 163
FREDDIE THE FREELOADER 164
FREEDOM JAZZ DANCE 165

G

GARY'S WALTZ 166
GEMINI 167
GENERAL MOJO'S WELL LAID PLAN . 168
GENTLE RAIN 169
GIANT STEPS 170
GIRL FROM IPANEMA, THE 171
GLORIA'S STEP 172
GOD BLESS THE CHILD 173
GOLDEN LADY 174
GOODBYE PORKPIE HAT 175
GOOD EVENING MR. AND MRS. AMERICA 176

G Cont.

GRAND CENTRAL 178
GREEN DOLPHIN STREET 179
GREEN MOUNTAINS 180
GROOVIN' HIGH 181
GROW YOUR OWN 182

H

HALF NELSON 184
HASSAN'S DREAM 185
HAVE YOU MET MISS JONES ... 186
HEAVEN 187
HELLO, YOUNG LOVERS 188
HENNINGER FLATS 190
HERE'S THAT RAINY DAY 191
HERZOG 192
HEY THERE 194
HOLD OUT YOUR HAND 195
HOTEL HELLO 198
HOTEL OVERTURE 196
HOTEL VAMP 197
HOUSE OF JADE 201
HOW HIGH THE MOON 202
HOW INSENSITIVE 203
HOW MY HEART SINGS 204
HULLO, BOLINAS 205

I

I CAN'T GET STARTED 208
ICARUS 206
I COULD WRITE A BOOK 209
ICTUS 38
IDA LUPINO 210
IF YOU NEVER COME TO ME ... 212
I GOT IT BAD 213
I LET A SONG GO OUT OF MY HEART . 214
I LOVE YOU 215
I'LL REMEMBER APRIL 218
I'M ALL SMILES 216
I MEAN YOU 219
IMPRESSIONS 220
I'M YOUR PAL 221
IN A MELLOW TONE 222
IN A SENTIMENTAL MOOD 223
INCHWORM 224
INDIAN LADY 225

I Cont.

INNER URGE 229
INSIDE IN 226
INTERPLAY 230
INTREPID FOX 231
IN YOUR OWN SWEET WAY 232
IN YOUR QUIET PLACE 233
INVITATION 234
I REMEMBER CLIFFORD 235
IRIS 236
I SHOULD CARE 237
ISN'T IT ROMANTIC 238
ISOTOPE 239
ISRAEL 240
IT DON'T MEAN A THING 241
IT'S A RAGGY WALTZ 242

J

JELLY ROLL 243
JINRIKISHA 244
JORDU 245
JOURNEY TO RECIFE 246
JOY SPRING 247
JU-JU 248
JUMP MONK 250
JUNE 15th, 1967 252
JUST FRIENDS 249

L

LADY BIRD 256
LA FIESTA 254
LAMENT 257
LAS VEGAS TANGO 258
LAZY BIRD 259
LEROY THE MAGICIAN 260
LIE AWAKE 261
LIKE SOMEONE IN LOVE..... 262
LIMEHOUSE BLUES 263
LITHA 264
LITTLE B'S POEM 266
LITTLE NILES 267
LITTLE WALTZ 270
LITURGY 268
LONG AS YOU KNOW YOU'RE LIVING YOURS 271
LONG AGO AND FAR AWAY 272

L Cont.

LONNIE'S LAMENT 273
LOOK TO THE SKY 274
LOOKING BACK 275
LUCKY SOUTHERN 276
LULLABY OF BIRDLAND 277
LUSH LIFE 278

M

MAGICIAN IN YOU, THE 280
MAIDEN VOYAGE 281
MAJOONG 282
MALLET MAN 284
MAN IN THE GREEN SHIRT 287
MAY DANCE 288
MEDITATION 289
MEMORIES OF TOMORROW 305
MEMPHIS UNDERGROUND 290
MEVLEVIA 292
MICHELLE 293
MIDNIGHT MOOD 294
MILANO 295
MINORITY 296
MISTY 297
MIYAKO 298
MOLTEN GLASS 299
MOMENT'S NOTICE 300
MONTAGE 301
MOOD INDIGO 93
MOONCHILD 302
MOON GERMS 303
MORE I SEE YOU, THE 304
MOTHER OF THE DEAD MAN 305
MR. P.C. 306
MY FAVORITE THINGS 307
MY FOOLISH HEART 308
MY FUNNY VALENTINE 309
MY LITTLE BOAT 310
MY ONE AND ONLY LOVE 311
MY ROMANCE 314
MY SHIP 312
MYSTERIOUS TRAVELER .....

N

NAIMA 315

N Cont.

NARDIS 316
NEFERTITI 317
NEVER WILL I MARRY 318
NICA'S DREAM 319
NIGHT AND DAY 320
NIGHT DREAMER 321
NIGHT HAS A THOUSAND EYES ... 322
NIMBUS 323
NONSEQUENCE 324
NOSTALGIA IN TIMES SQUARE ... 326

O

OLEO 327
OLHOS DE GATO 328
ONCE I LOVED 329
ONE FINGER SNAP 330
ONE NOTE SAMBA 331
OPEN YOUR EYES, YOU CAN FLY . 332
ORBITS 334
ORNITHOLOGY 335
OUT OF NOWHERE 336

P

PASSION DANCE 337
PEACE 340
PEACHES EN REGALIA 338
PEARLIE'S SWINE 341
PEE WEE 342
PEGGY'S BLUE SKYLIGHT 343
PENSATIVA 344
PENT-UP HOUSE 346
PERI'S SCOPE 347
PFRANCING (NO BLUES) 348
PINOCCHIO 349
PITHYCANTHROPUS ERECTUS 350
PLAYED TWICE 351
PORTSMOUTH FIGURATIONS 352
PRELUDE TO A KISS 353
PRINCE OF DARKNESS 354
PUSSY CAT DUES 355

Q

QUIET NOW 356

R

RAVEN, THE..... 357
REAL GUITARIST, THE..... 358
RECORDAME..... 359
RED CLAY..... 362
REINCARNATION OF A LOVEBIRD.... 360
RESOLUTION..... 363
'ROUND MIDNIGHT..... 364

S

SAGA OF HARRISON CRABFEATHERS.. 365
SAME SHAME..... 366
SATIN DOLL..... 367
SCOTCH 'N' SODA..... 368
SCRAPPLE FROM THE APPLE..... 369
SEA JOURNEY..... 370
SELF PORTRAIT IN 3 COLORS..... 372
SEMBLENCE..... 373
SENOR MOUSE..... 374
SERENADE TO A CUCKOO..... 377
SEVEN COME ELEVEN..... 378
SEVEN STEPS TO HEAVEN..... 379
SHADES OF LIGHT..... 380
SHADOW OF YOUR SMILE..... 381
SIDEWINDER..... 382
SING ME SOFTLY OF THE BLUES.... 383
SKATING IN CENTRAL PARK..... 384
SLOWLY GONE, BYGONE..... 385
SOLAR..... 386
SOLITUDE..... 387
SOMEDAY MY PRINCE WILL COME.... 388
SOME OTHER TIME..... 389
SOME SKUNK FUNK..... 390
SOMETIME AGO..... 392
SONG..... 393
SONG FOR MY FATHER..... 394
SONG IS YOU, THE..... 395
SON OF MR. GREEN GENES..... 396
SOPHISTICATED LADY..... 397
SORCERER, THE..... 398
SO WHAT..... 399
SPACE CIRCUS PART 1..... 400
" " " 2..... 402
SPAIN..... 482
SPEAK NO EVIL..... 404
SPIRAL DANCE..... 405
SPRING IS HERE..... 406
STAR-CROSSED LOVERS..... 407
STELLA BY STARLIGHT..... 408

S CONT.

STEPS..... 409
STOLEN MOMENTS..... 410
STOMPIN' AT THE SAVOY..... 411
STRAIGHT, NO CHASER..... 412
STUFF..... 413
SUGAR..... 414
SUMMER SAMBA..... 415
SWEDISH PASTRY..... 416
SWEEPING UP..... 200
SWEET GEORGIA BRIGHT..... 417
SWEET HENRY..... 418
SWEET RAIN..... 419

T

TAKE FIVE..... 420
TAKE THE "A" TRAIN..... 421
TAME THY PEN..... 422
TELL ME A BEDTIME STORY..... 424
THERE IS NO GREATER LOVE..... 423
THERE WILL NEVER BE ANOTHER YOU..... 426
THEY CAN'T TAKE THAT AWAY FROM ME... 427
THINK ON ME..... 428
THREE FLOWERS..... 429
TIME REMEMBERED..... 432
TONES FOR JOAN'S BONES..... 430
TOUGH TALK..... 433
TRAIN SAMBA..... 434
TRANCE..... 435
TRISTE..... 436
TUNE-UP..... 437
TURN OUT THE STARS..... 438

U

UNQUITY ROAD..... 439
UP JUMPED SPRING..... 440
UPPER MANHATTAN MEDICAL GROUP 441

V

VASHKAR..... 442
VERY EARLY..... 443
VIRGO..... 444

W

WAIT TILL YOU SEE HER..... 445
WALKIN'..... 446
WALTER L. 447
WALTZ..... 448
WALTZ FOR A LOVELY WIFE..... 449
WALTZ FOR DERBY..... 450
WALTZIN'..... 451
WAVE..... 452
WE'LL BE TOGETHER AGAIN..... 453
WELL YOU NEEDN'T..... 454
WEST COAST BLUES..... 455
WHAT AM I HERE FOR..... 456
WHAT ARE YOU DOING THE REST.. OF YOUR LIFE..... 457
WHAT IS THIS THING CALLED.... LOVE..... 460
WHAT WAS..... 458
WHEN I FALL IN LOVE..... 461
WHEN SUNNY GETS BLUE..... 462
WHERE ARE YOU..... 463
WILD FLOWER..... 464
WINDOWS..... 466
WINGS OF KARMA..... 468
WITCH HUNT..... 469
WOODY'N YOU..... 470

Y

YES OR NO..... 471
YESTERDAY..... 472
YESTERDAYS..... 473
YOU ARE THE SUNSHINE OF MY LIFE.. 474
YOU ARE TOO BEAUTIFUL..... 475
YOU DON'T KNOW WHAT LOVE IS..... 476
YOU TOOK ADVANTAGE OF ME..... 477

Untitled Tune..... 478
" "..... 480
" "..... 481

ADDITIONS

ALFIE 1
BLACK MONDAY 2
CONTEMPLATION 3
THE DISGUISE, THE SPHINX 4
KELO 5
I'M AFRAID 6
MR. JIN 7
OLINOQUI VALLEY 8
PERFECT LOVE, JAMALA 9
PLAIN JANE 10
REFLECTIONS 11
ROAD SONG 12
VALSE HOT 13

(JAZZ WALTZ)

A CALL FOR ALL DEMONS

SUN RA

1.

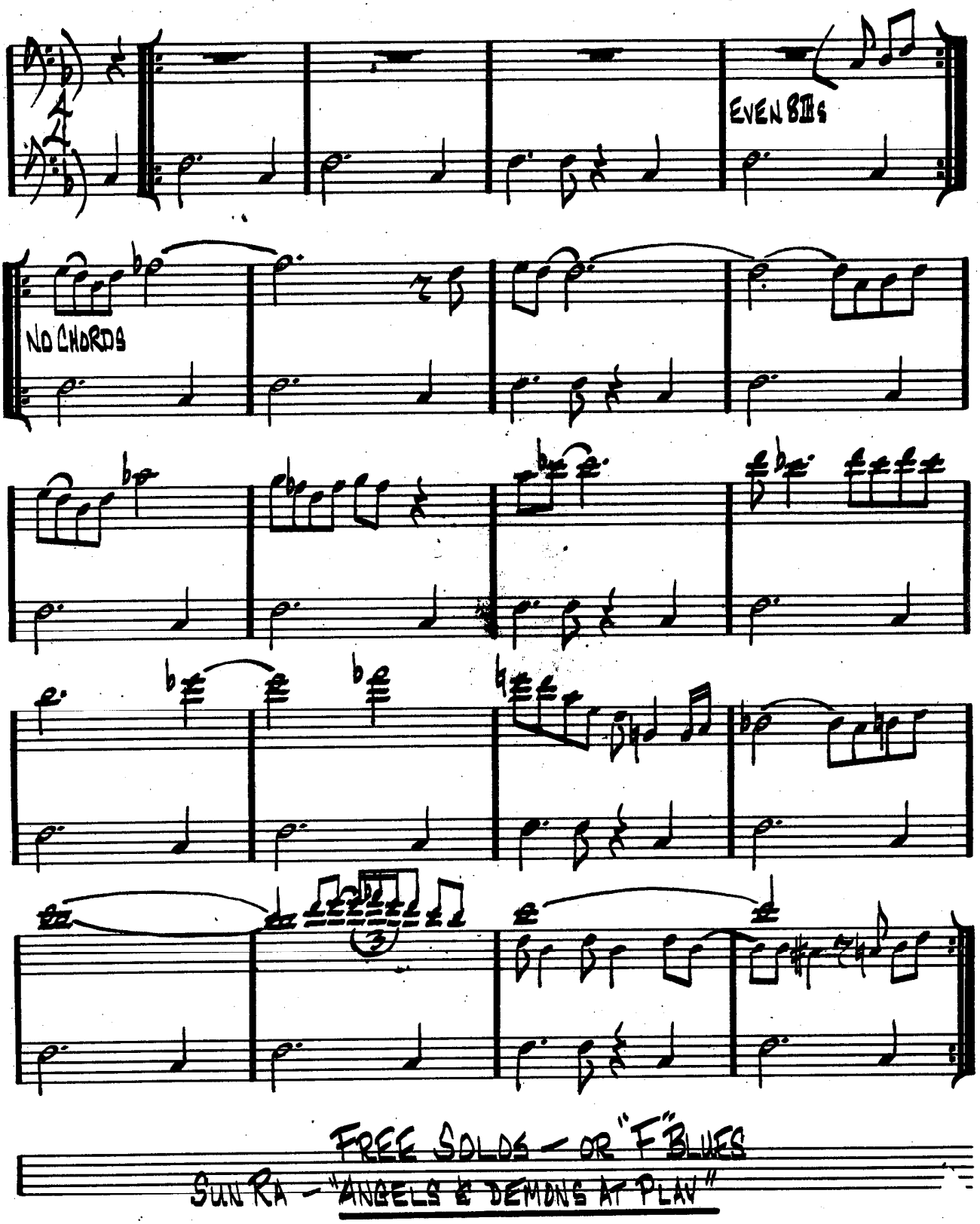

FREE SOLOS — OR "F" BLUES

SUN RA — "ANGELS & DEMONS AT PLAY"

(2. BALLAD)

A CHILD IS BORN

THAD JONES

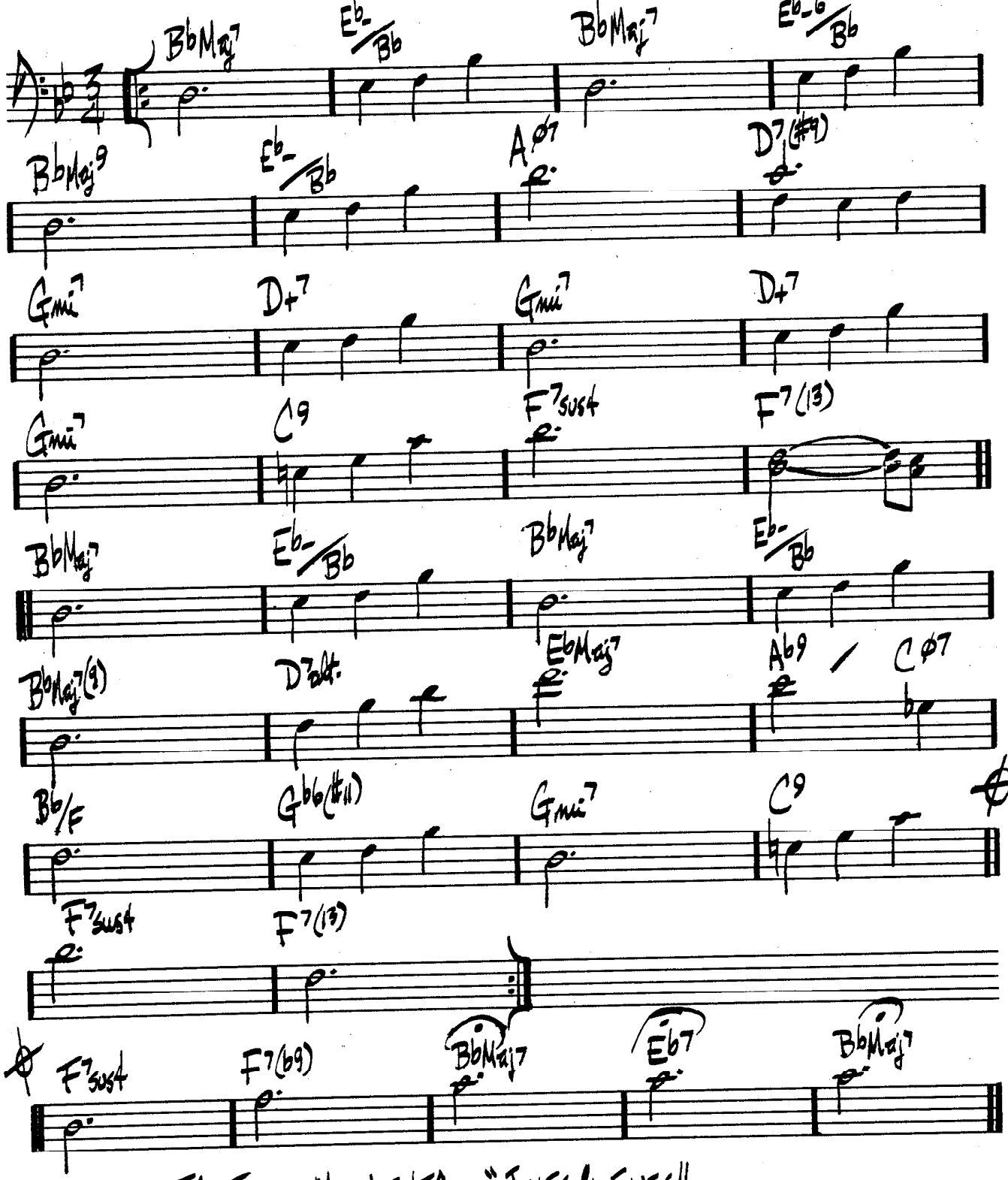

THAD JONES MEL LEWIS - "JONES/LEWIS"

A FINE ROMANCE

KERN / FIELDS 3.

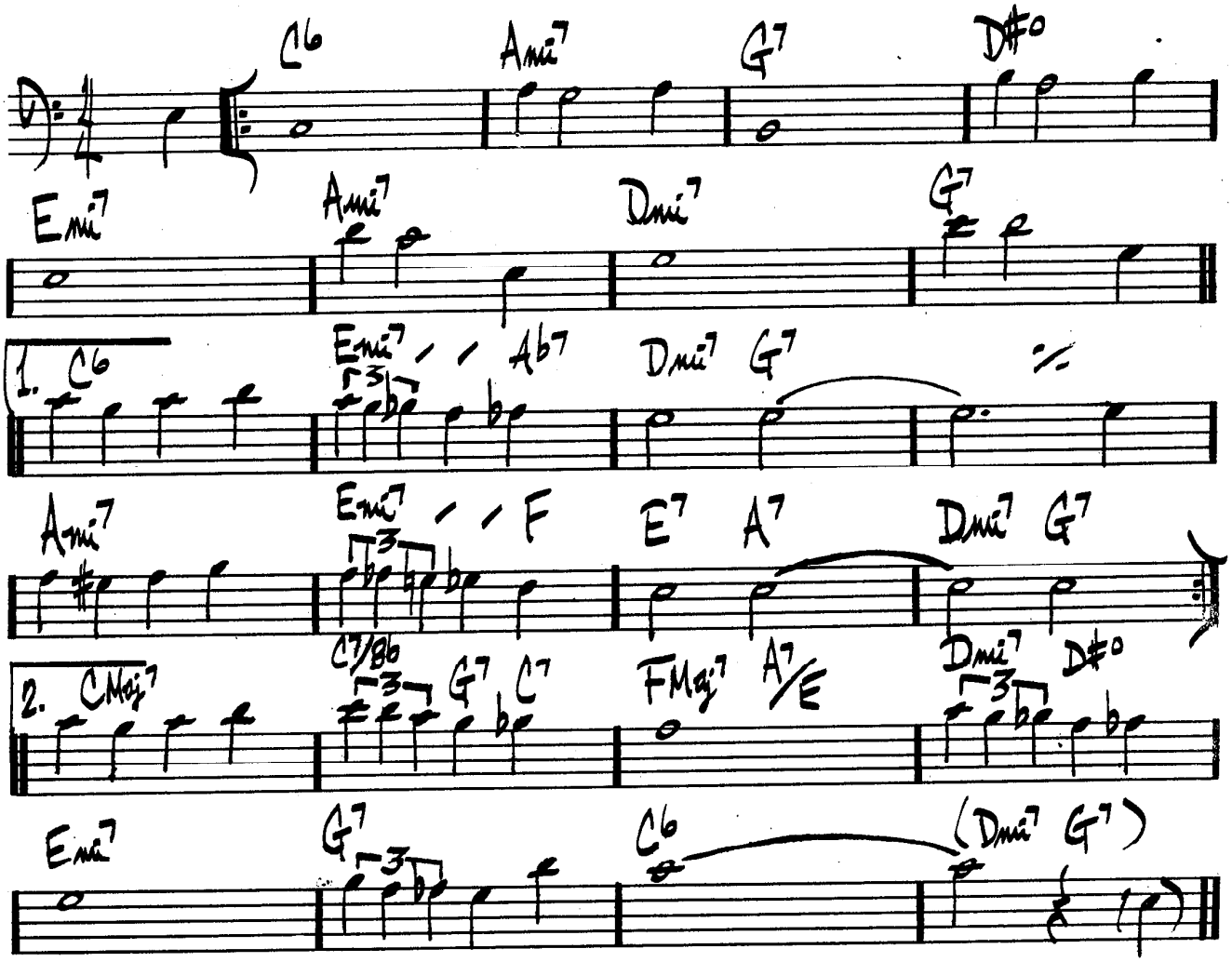

"THE GREATEST" - COUNT BASSIE / JOE WILLIAMS

A FAMILY JOY - MICHAEL GIBBS

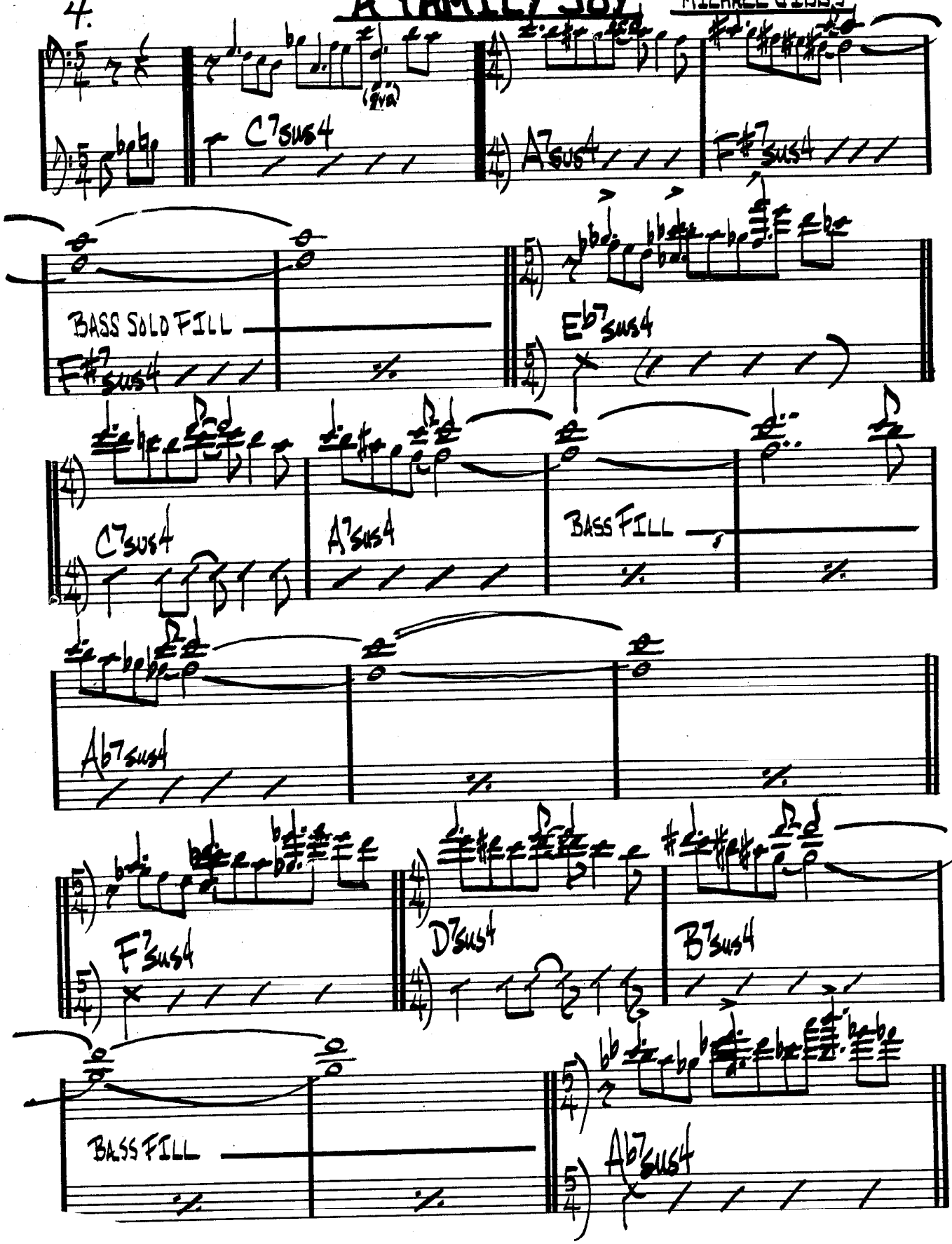

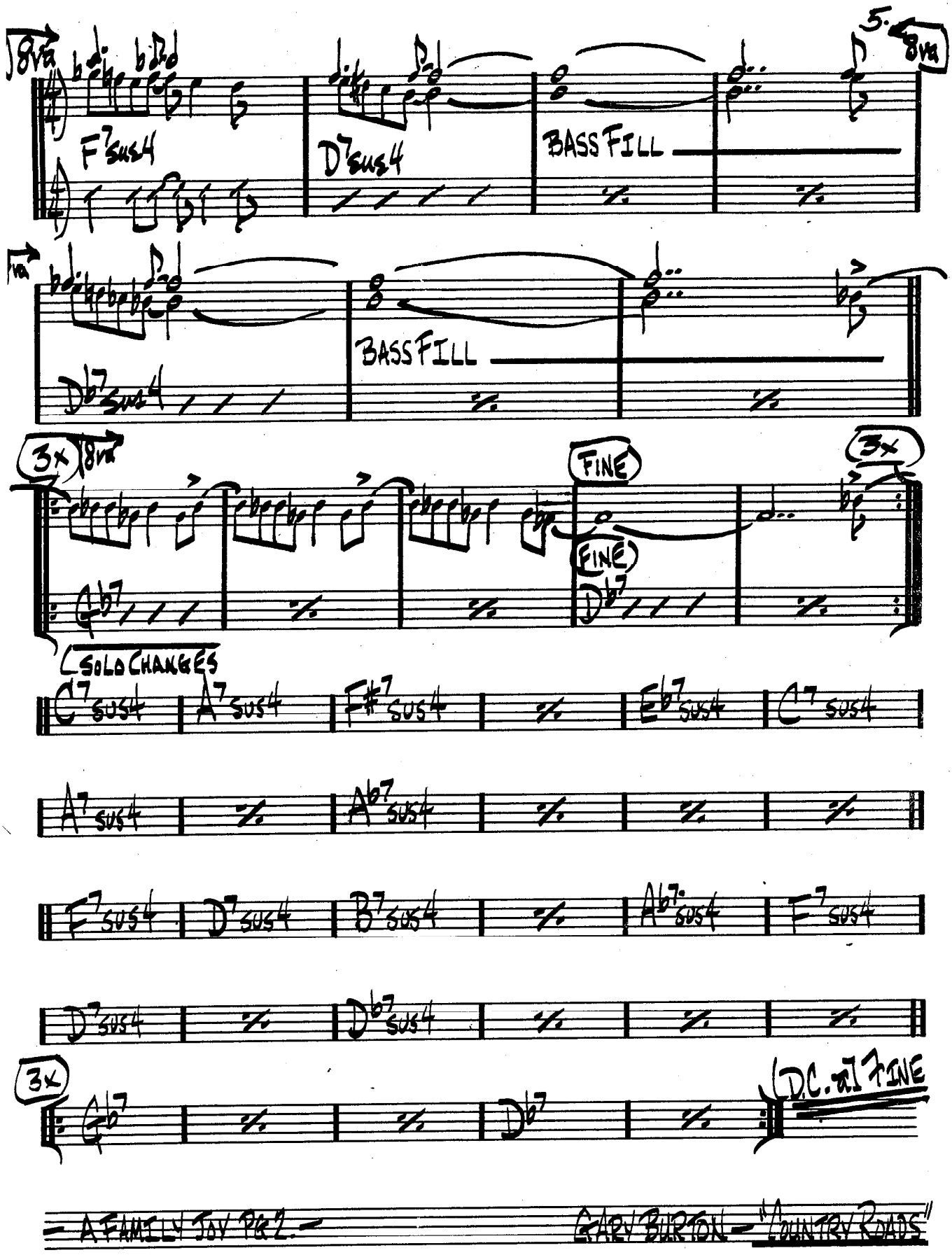
8va
F7 sus4
D7 sus4
BASS FILL
5.
8va
Db7 sus4
BASS FILL
3x
8va
Gb7
FINE
FINE
Db7
3x
SOLO CHANGES
C7 sus4
A7 sus4
F#7 sus4
Eb7 sus4
C7 sus4
A7 sus4
Ab7 sus4
F7 sus4
D7 sus4
B7 sus4
Ab7 sus4
F7 sus4
D7 sus4
Db7 sus4
3x
Gb7
Db7
D.C. al FINE
A FAMILY JOY PG 2.
GARY BURTON — "COUNTRY ROADS"

6.
(MED. SWING)

A FOGGY DAY

GERSHWIN

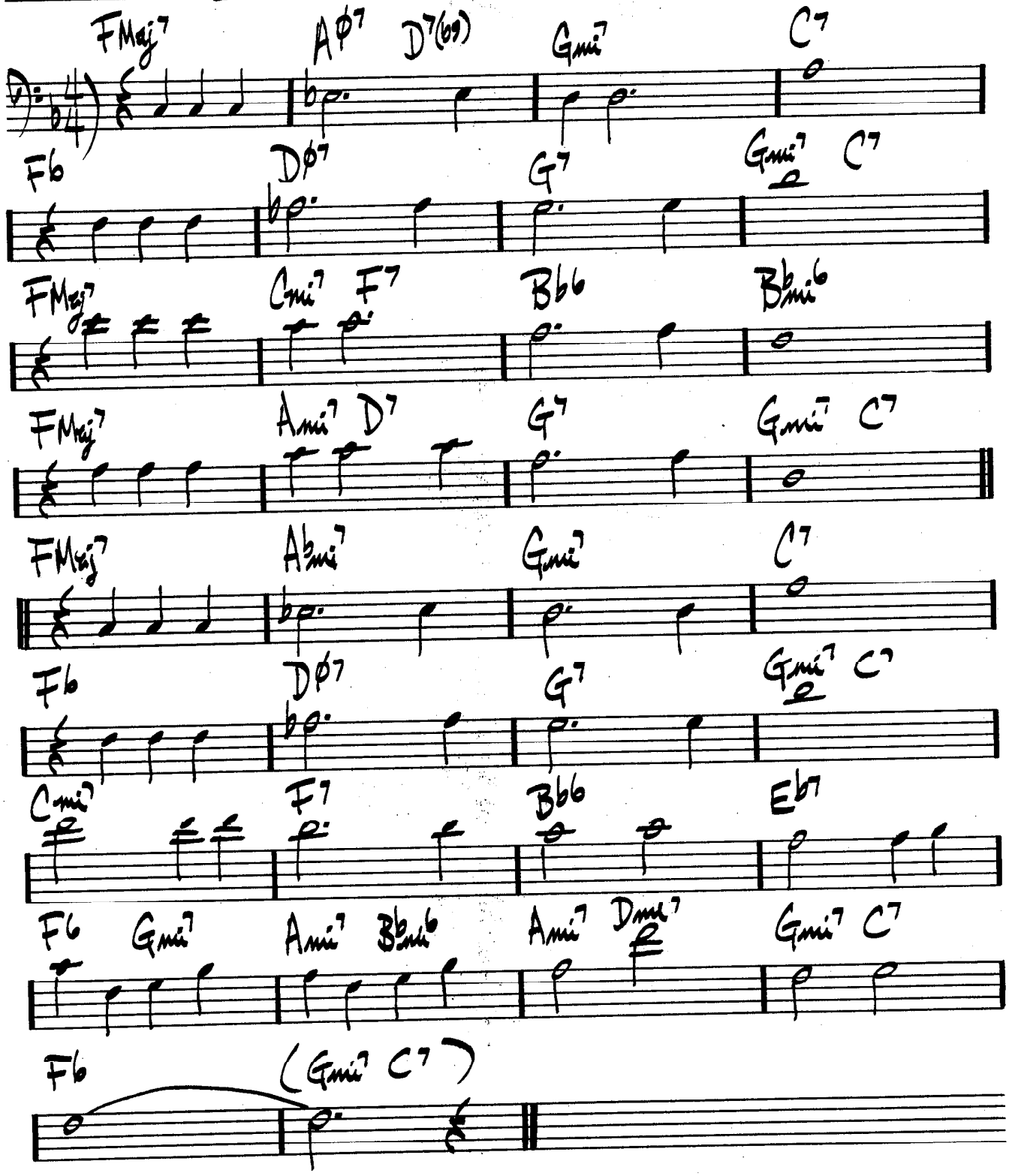

MED. AFRO

A NIGHT IN TUNISIA

7.

DIZZY GILLESPIE

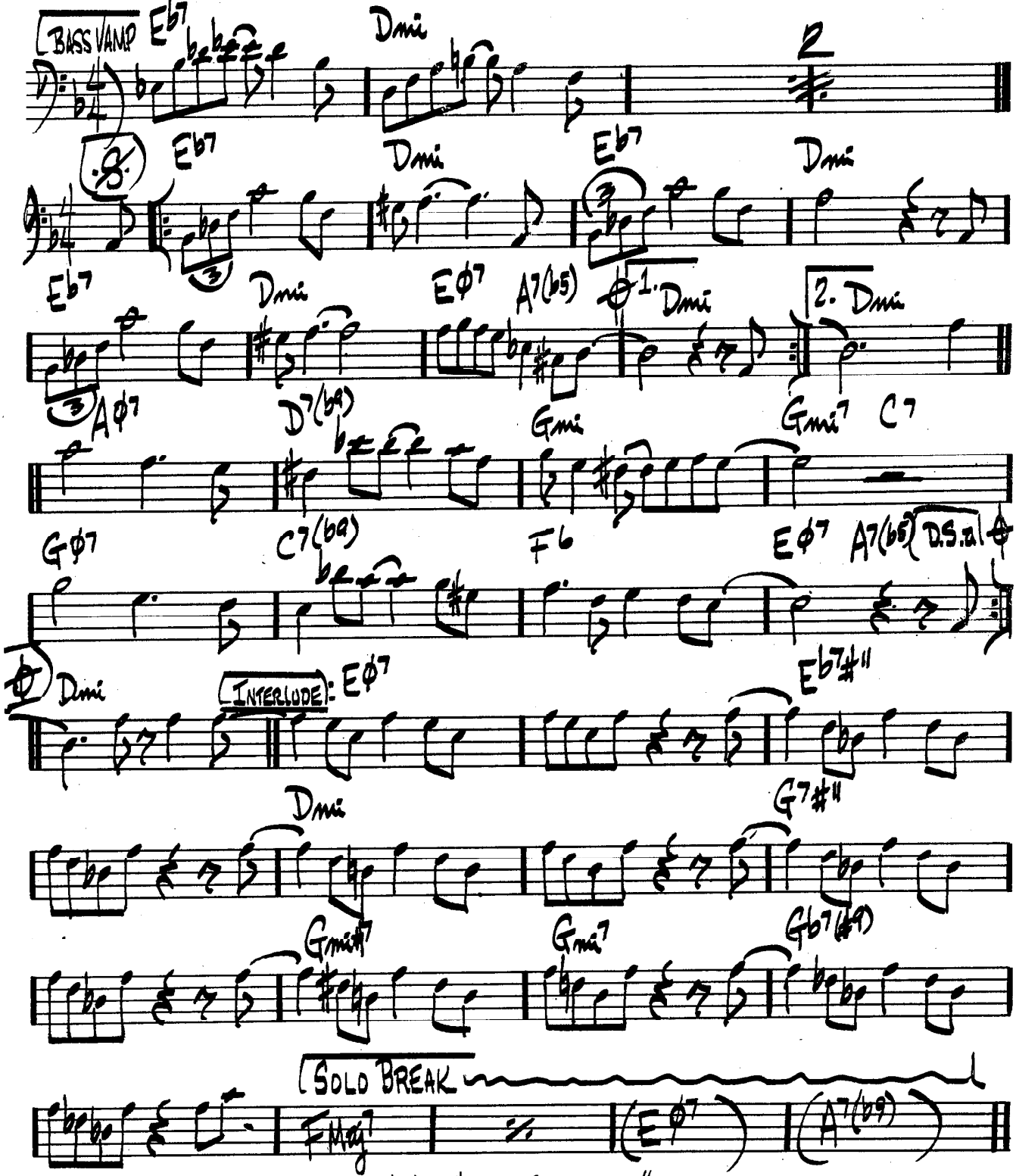

LEE MORGAN — "THE CODIKER"

(MED. LATIN)

AFRICAN FLOWER

D. ELLINGTON

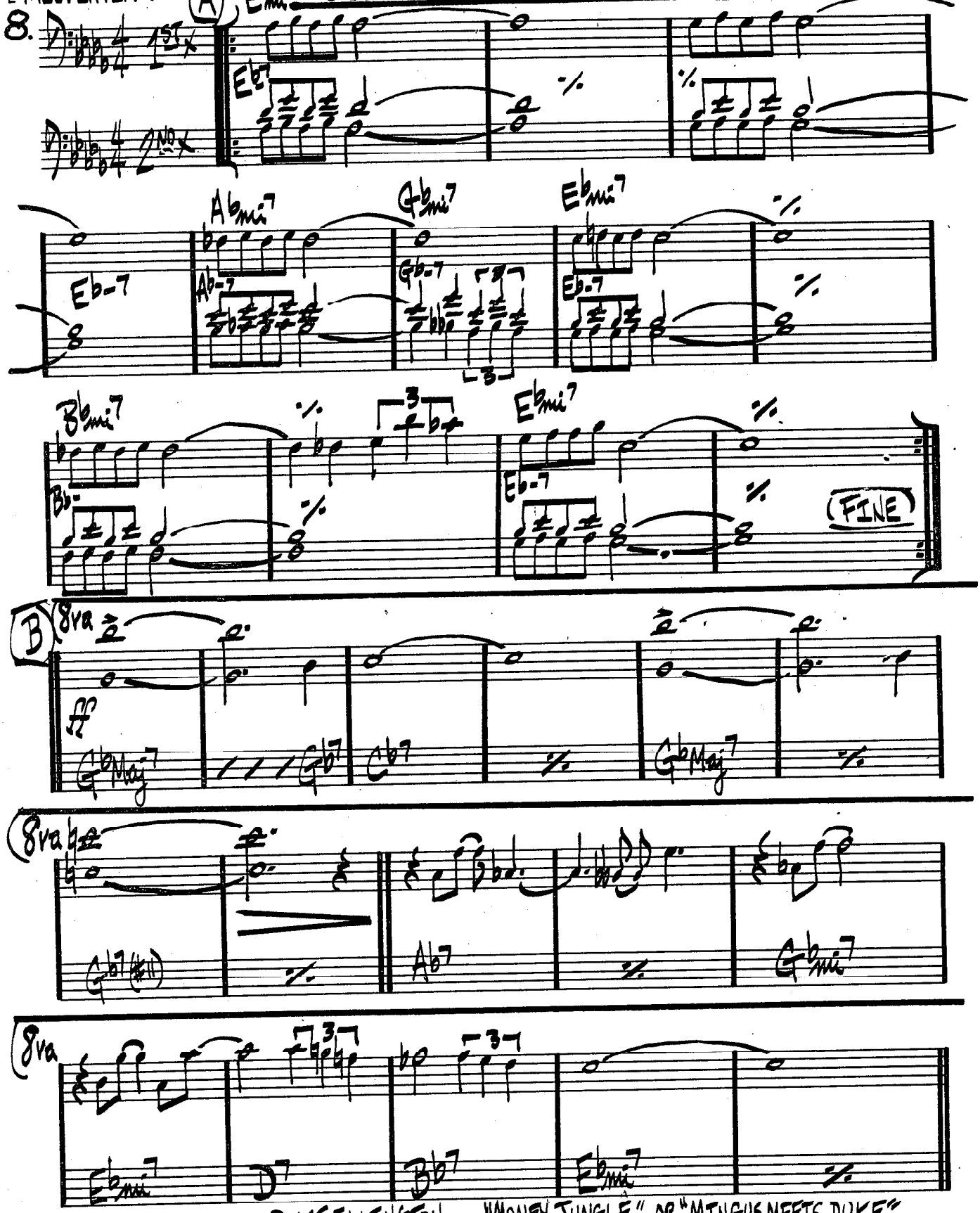

DUKE ELLINGTON — "MONEY JUNGLE" OR "MINGUS MEETS DUKE"
GARY BURTON — "LOFTY FAKE ANAGRAM"

(MED. FAST)

AFRO BLUE

M. SANTAMARIA 9.

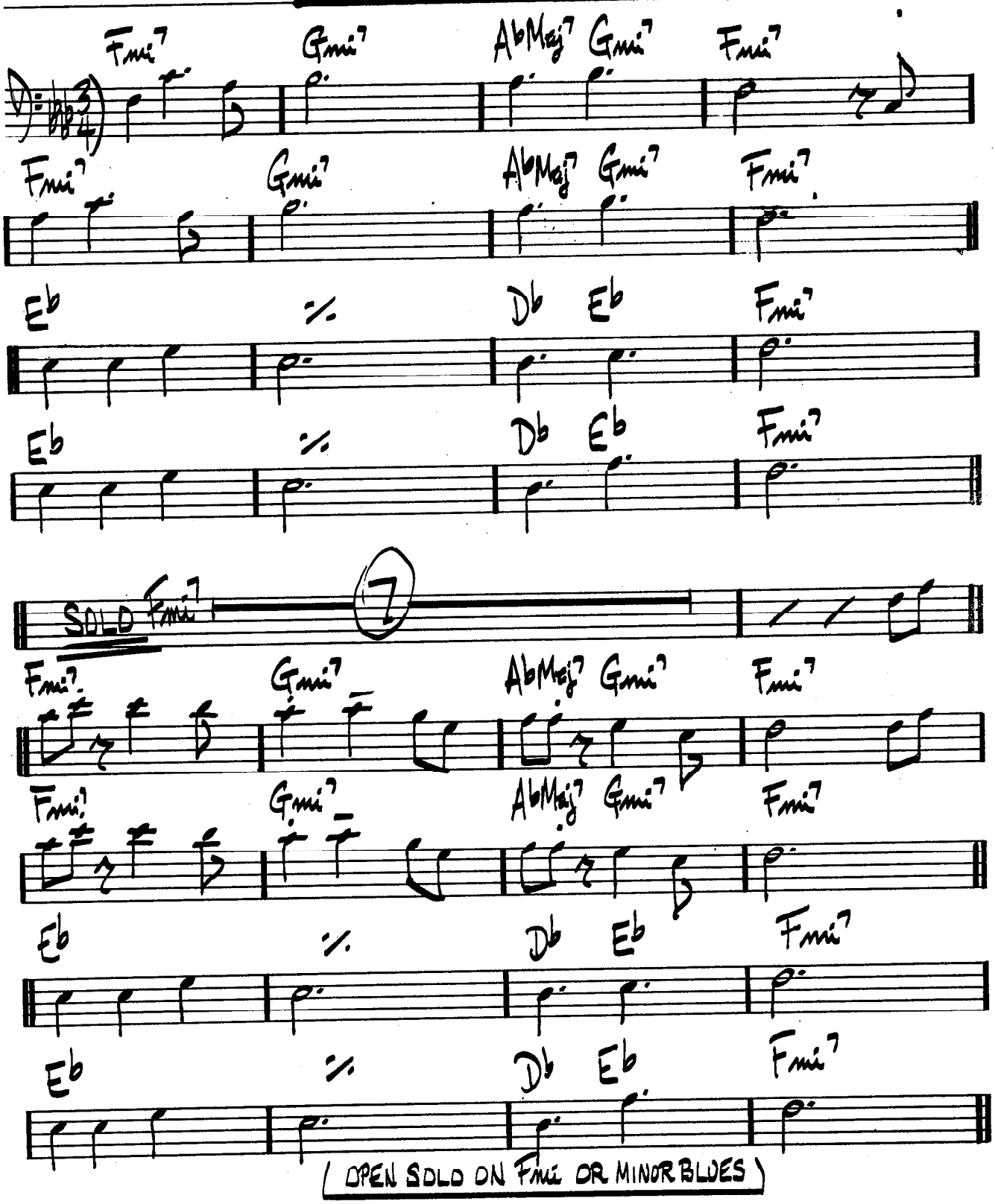

(SWING)
10.

AFTERNOON IN PARIS

JOHN LEWIS

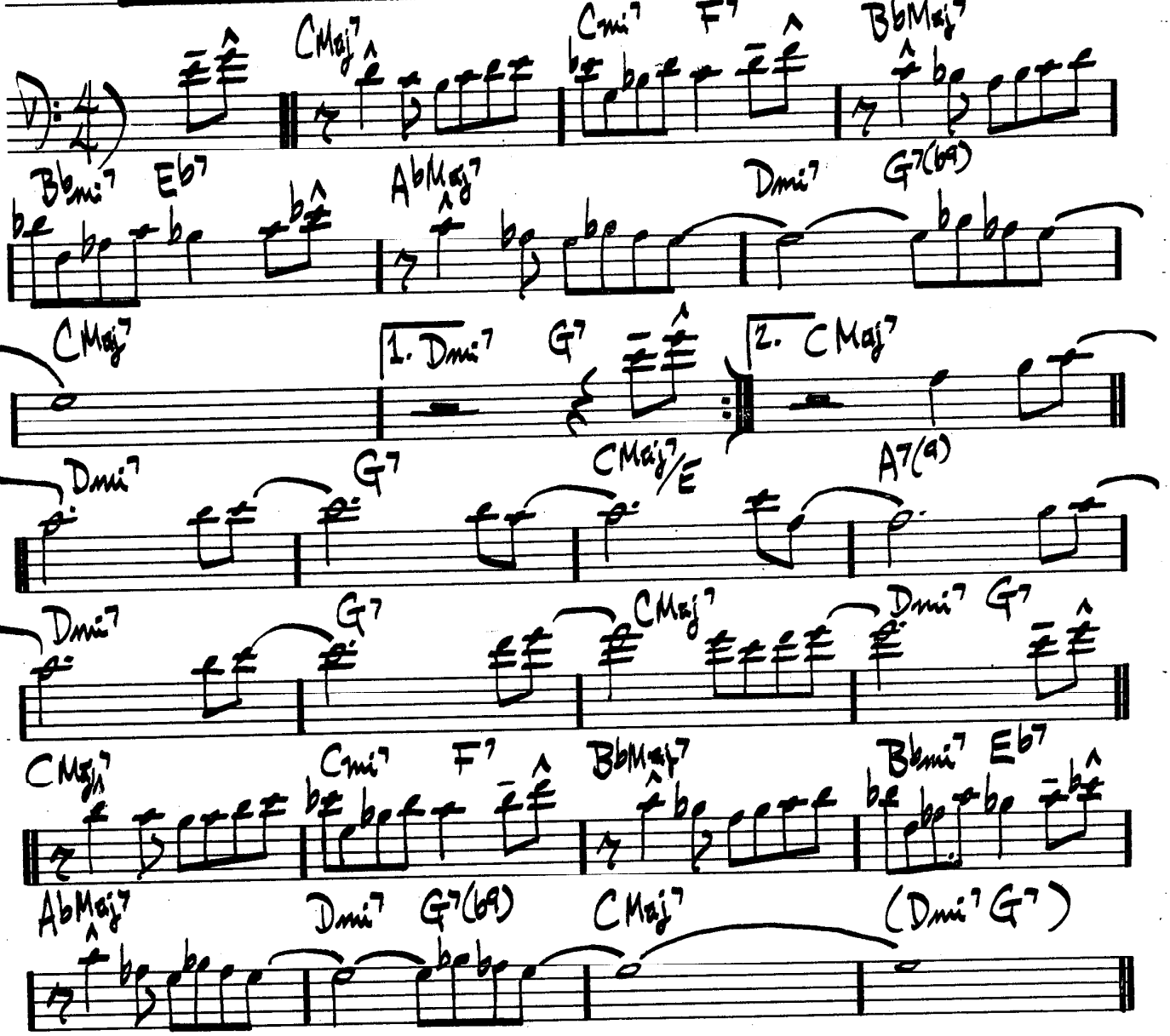

MODERN JAZZ QUARTET — "MJQ AT THE MUSIC INN"

AIREGIN

SONNY ROLLINS

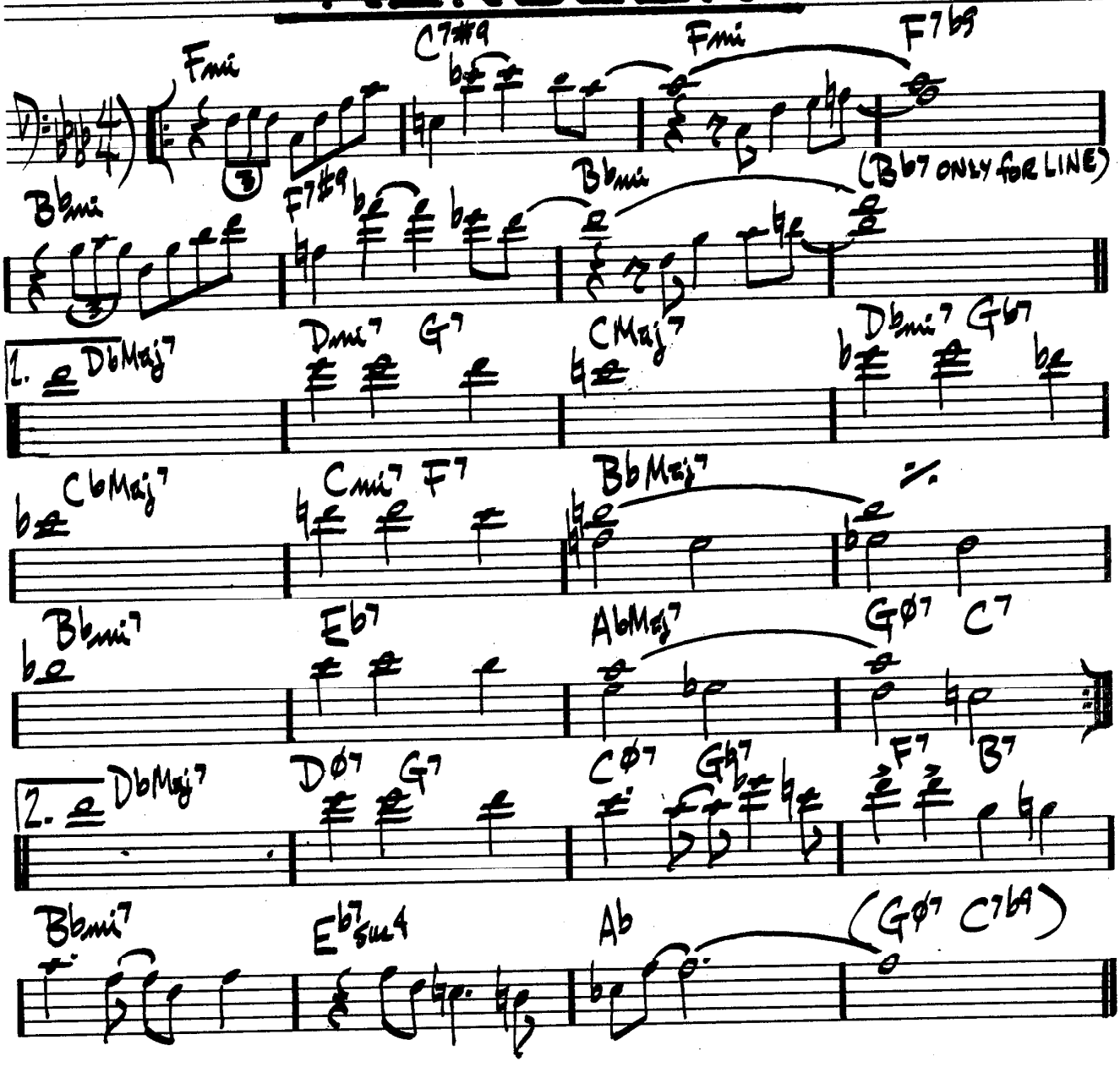

"MILES PLAYS JAZZ CLASSICS"
MILES DAVIS – "DAVIS"

12.
(MED.)

ALICE IN WONDERLAND

FAIN / HILLIARD

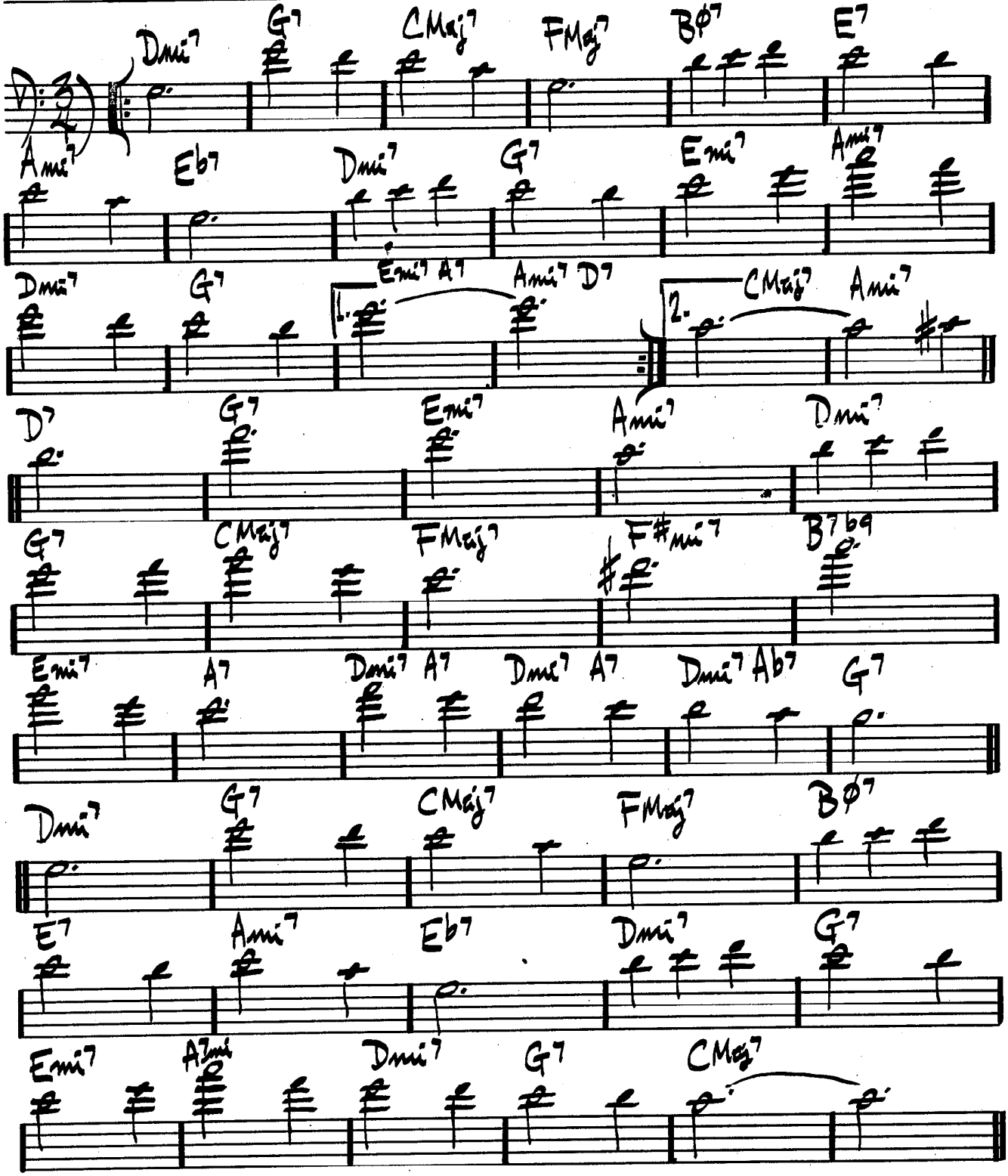

BILL EVANS – "SUNDAY AT THE VILLAGE VANGUARD"

ALL BLUES

MILES DAVIS

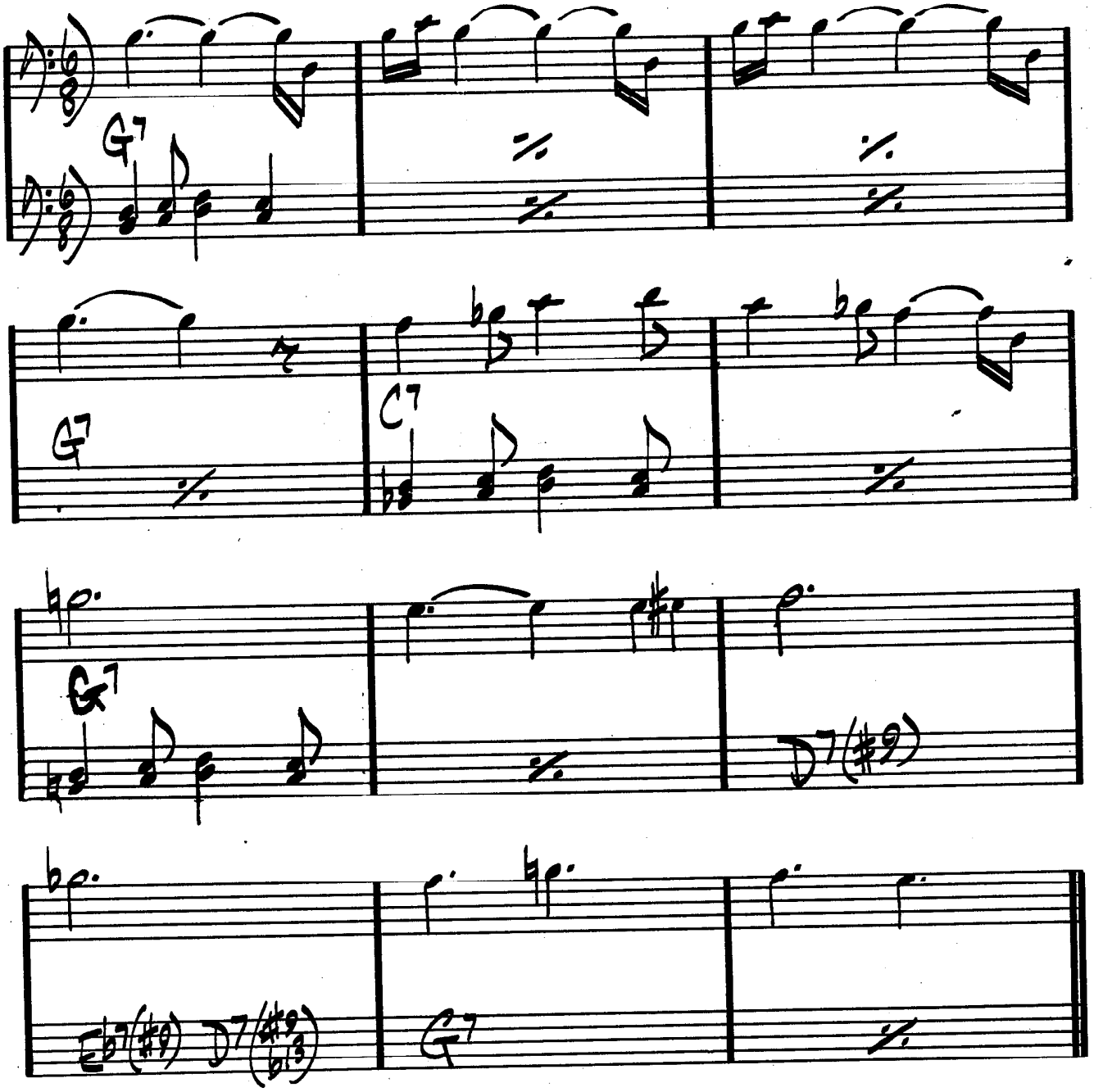

MILES DAVIS — "KIND OF BLUE"

14.
(BALLAD)

ALL IN LOVE IS FAIR

STEVIE WONDER

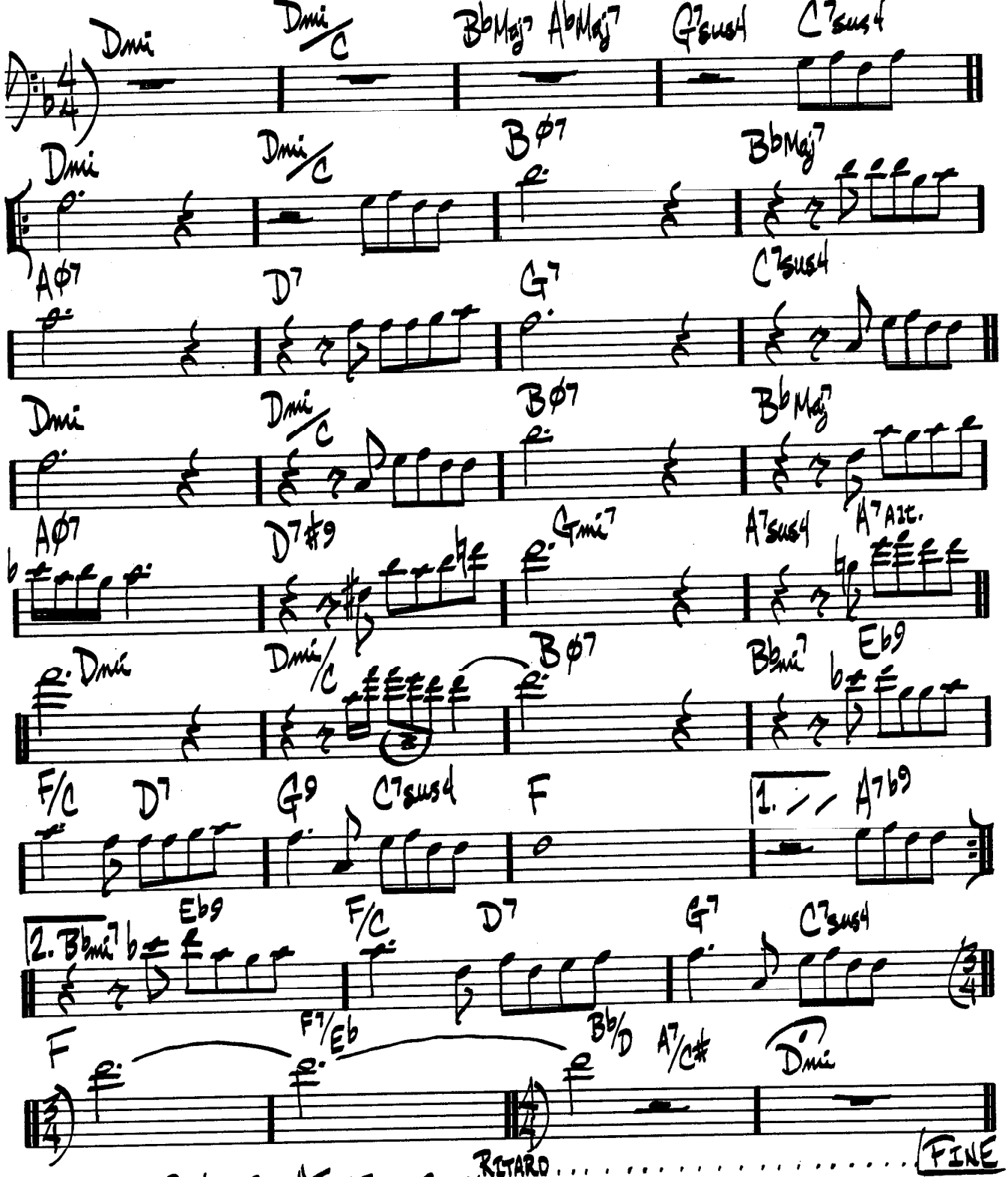

S. WONDER - "INNERVISIONS"

15.

(BALLAD) # ALL MY TOMORROWS

CAHN / VAN HEUSEN

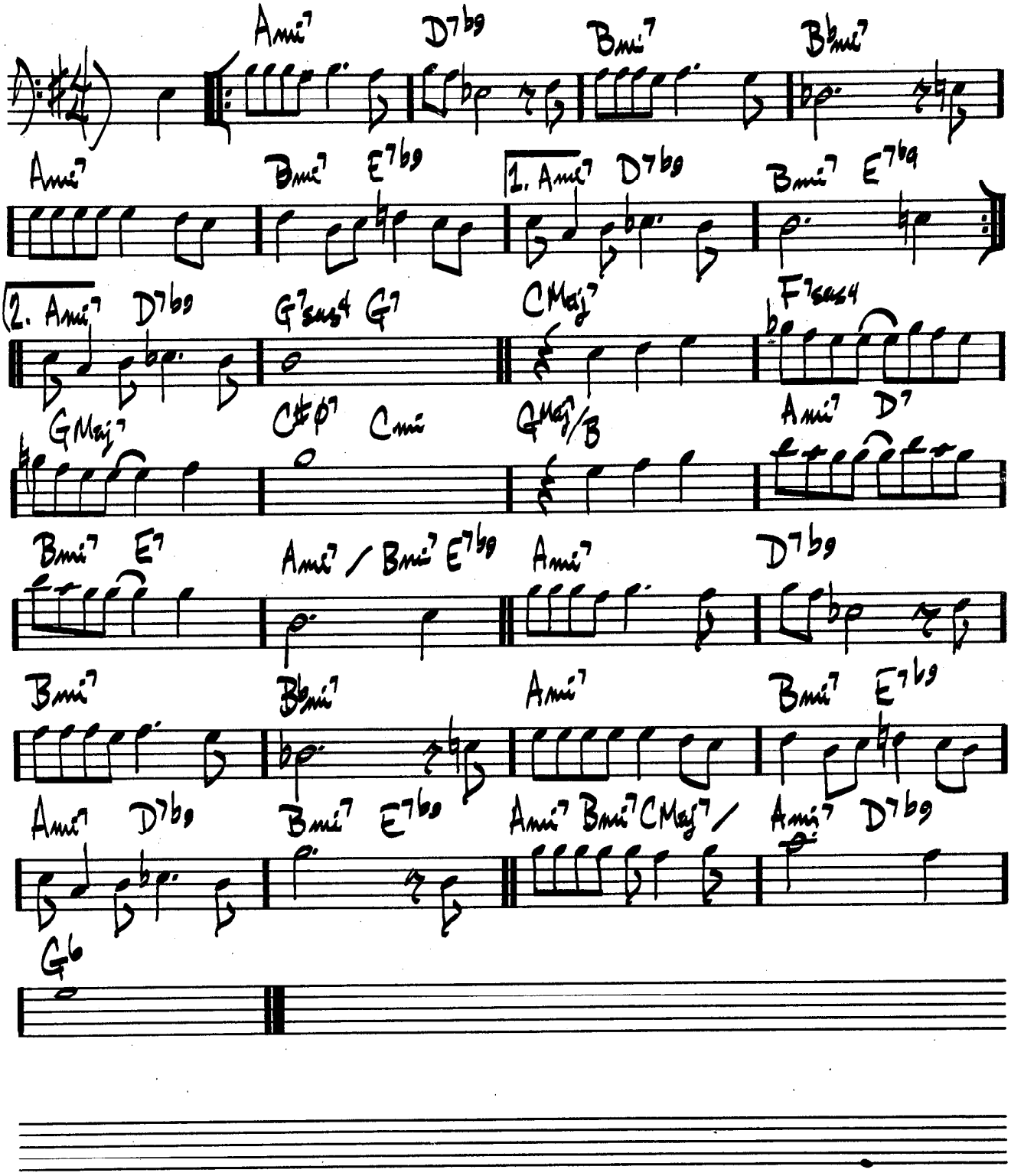

16.
(MED SWING)

ALL OF ME

SIMONE & MARKS

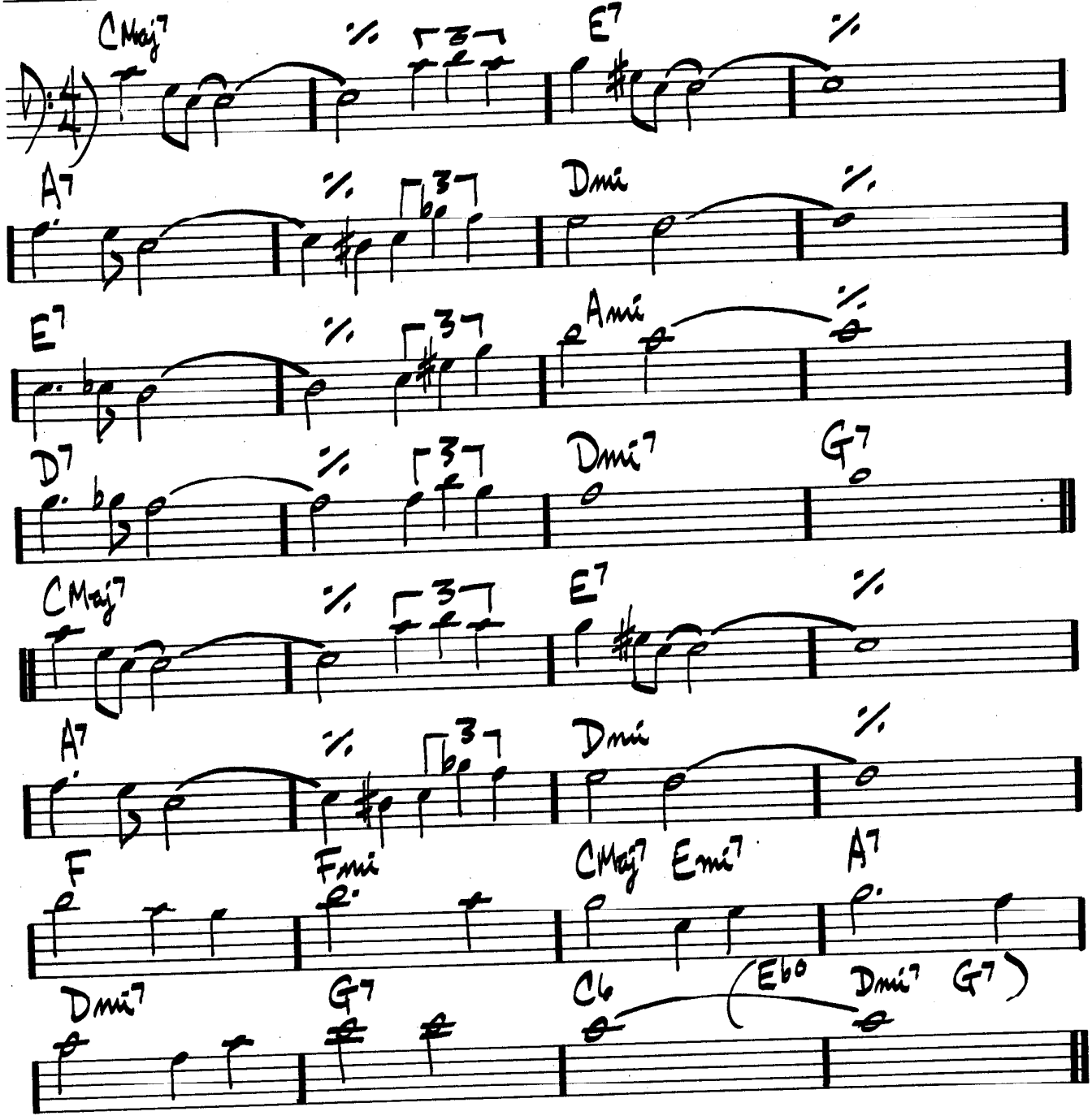

17.

(BALLAD)

ALL OF YOU

COLE PORTER

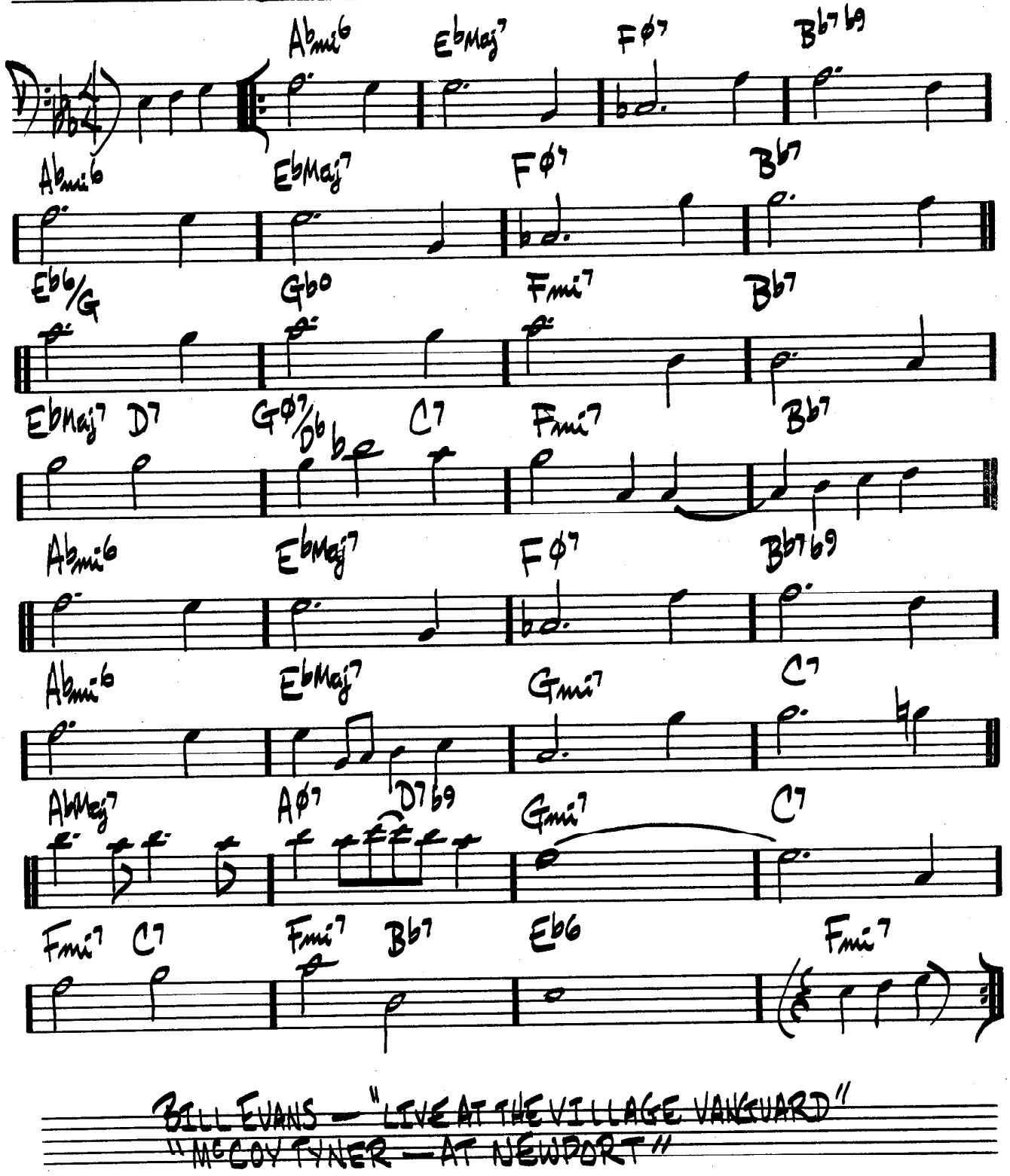

BILL EVANS — "LIVE AT THE VILLAGE VANGUARD"
"McCOY TYNER — AT NEWPORT"

18. # ALL THE THINGS YOU ARE

HAMMERSTEIN & KERN

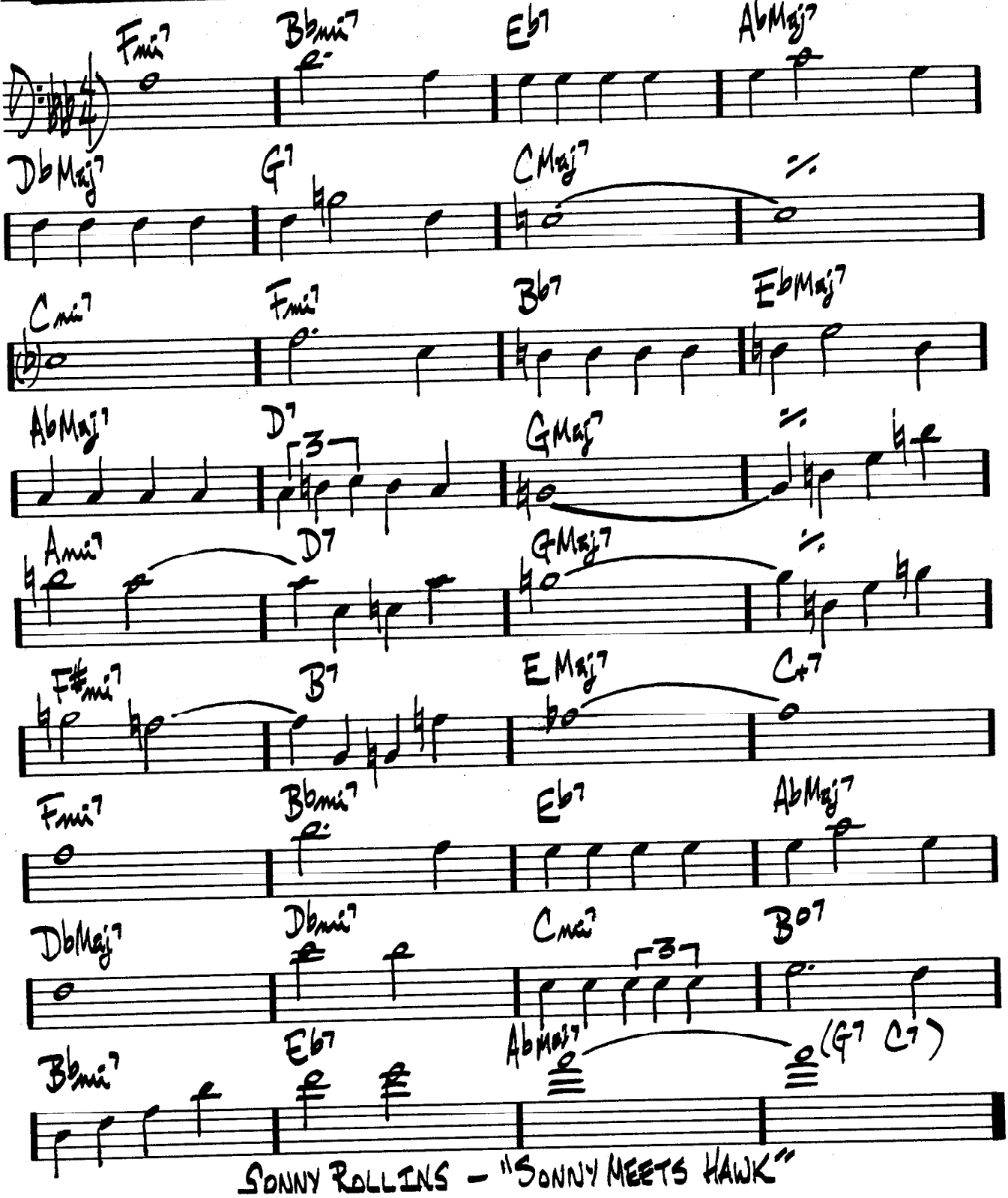

SONNY ROLLINS – "SONNY MEETS HAWK"

(BALLAD)

ALONE TOGETHER

DIETZ & SCHWARTZ

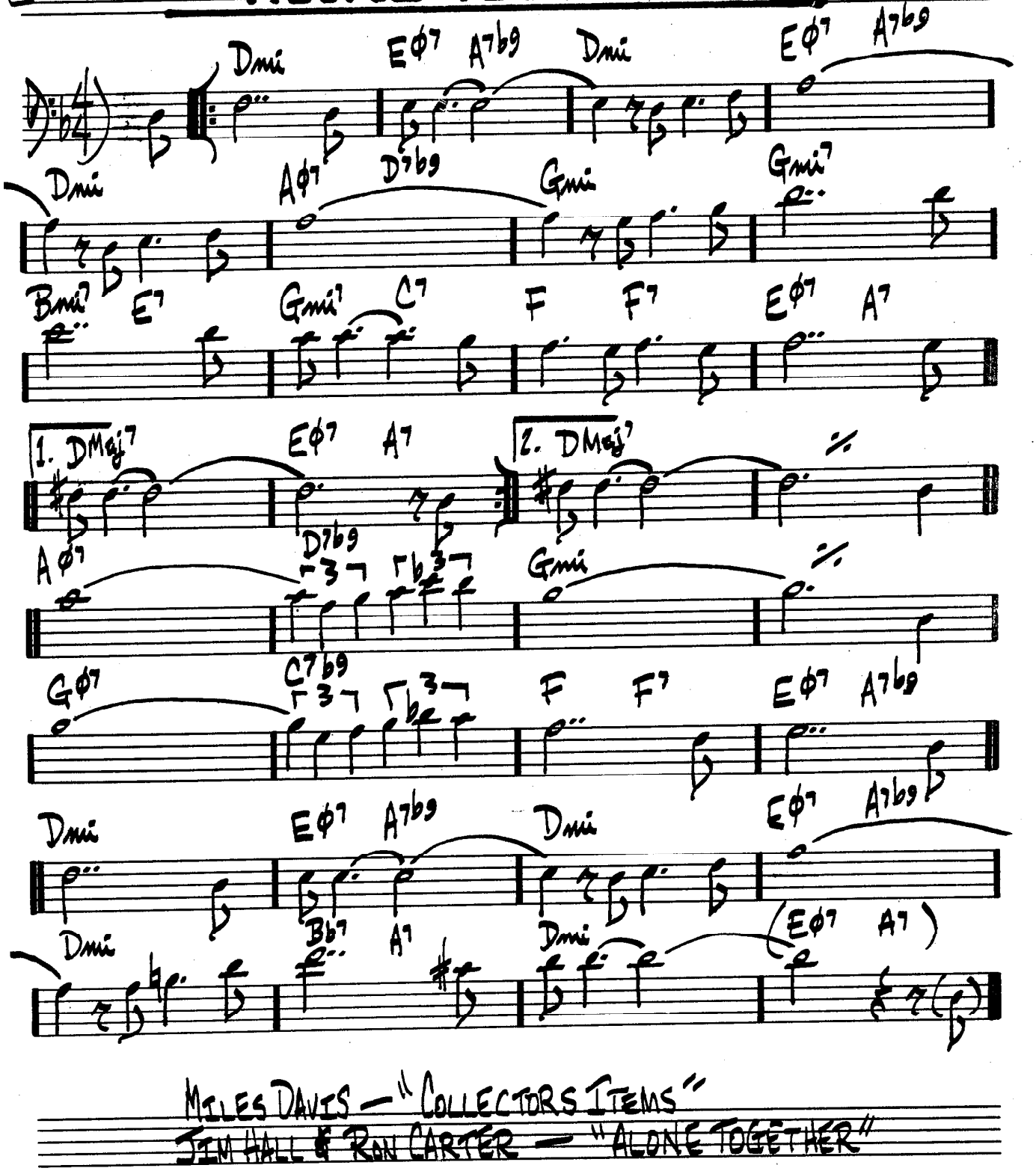

MILES DAVIS — "COLLECTORS ITEMS"
JIM HALL & RON CARTER — "ALONE TOGETHER"

20.
♩=180
BOSSA

ANA MARIA

WAYNE SHORTER

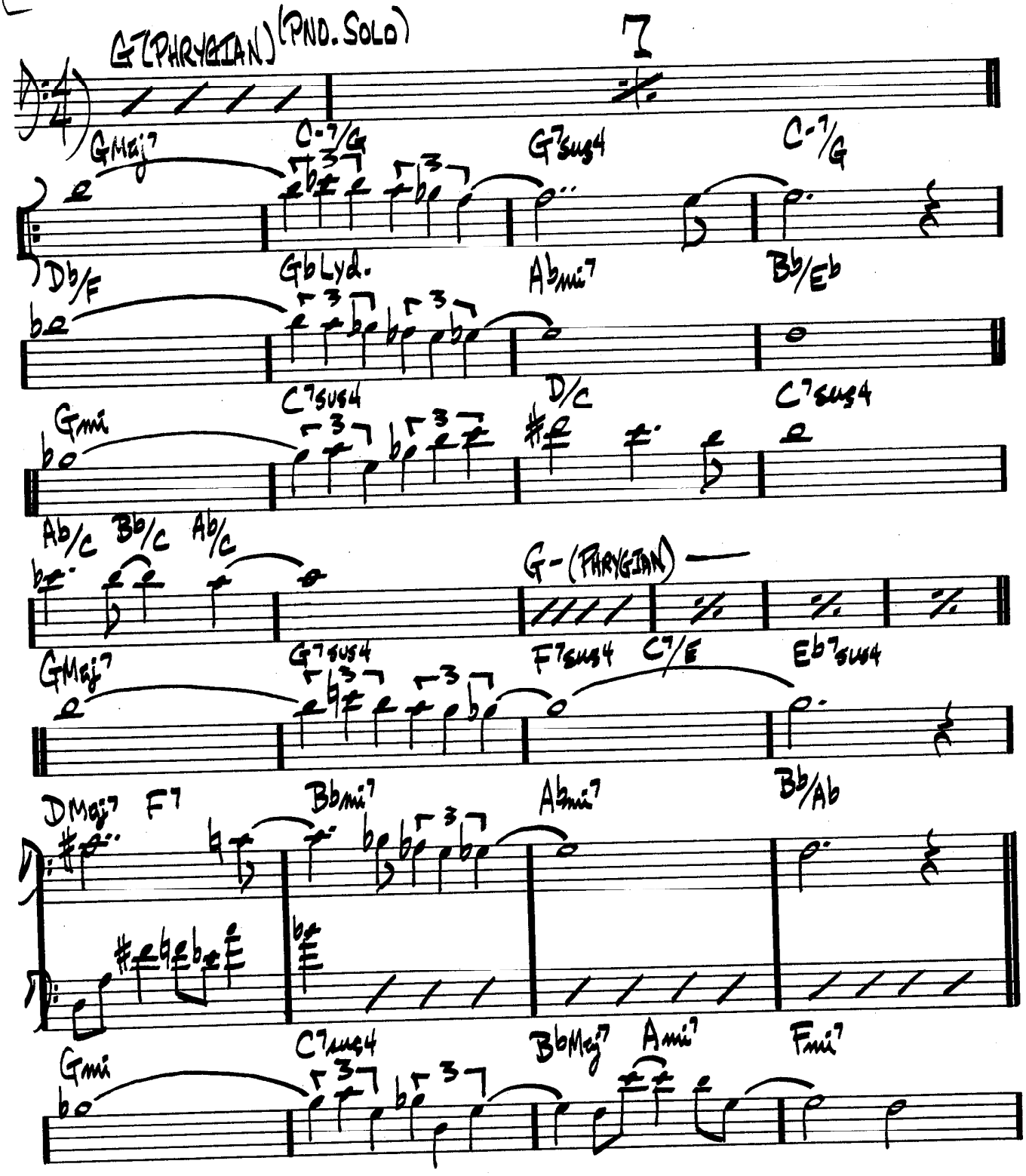

(PG 2 - ANA MARIA)

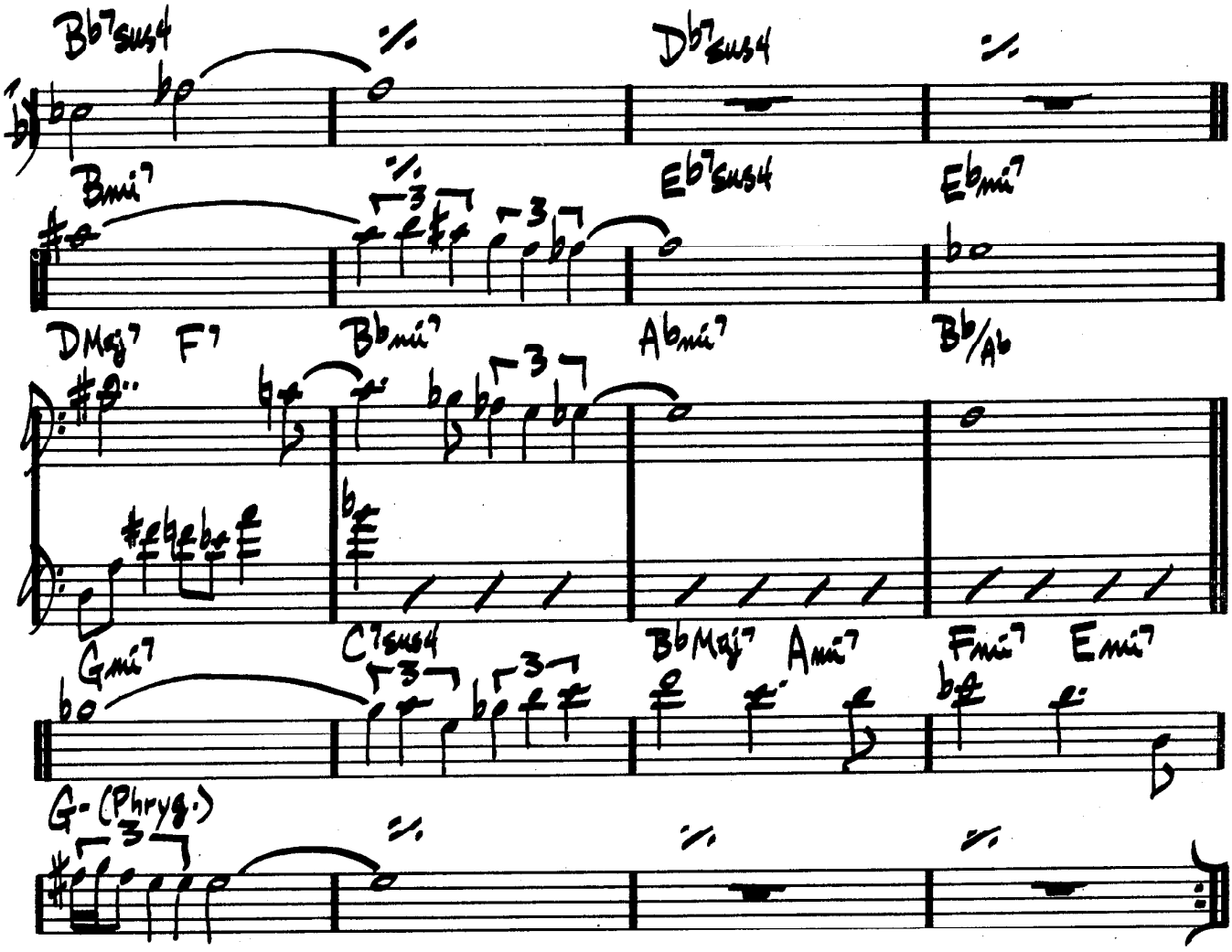

SOLOS ON G- PHRYGIAN

WAYNE SHORTER - "NATIVE DANCER"

(BALLAD) # AND NOW THE QUEEN

CARLA BLEY

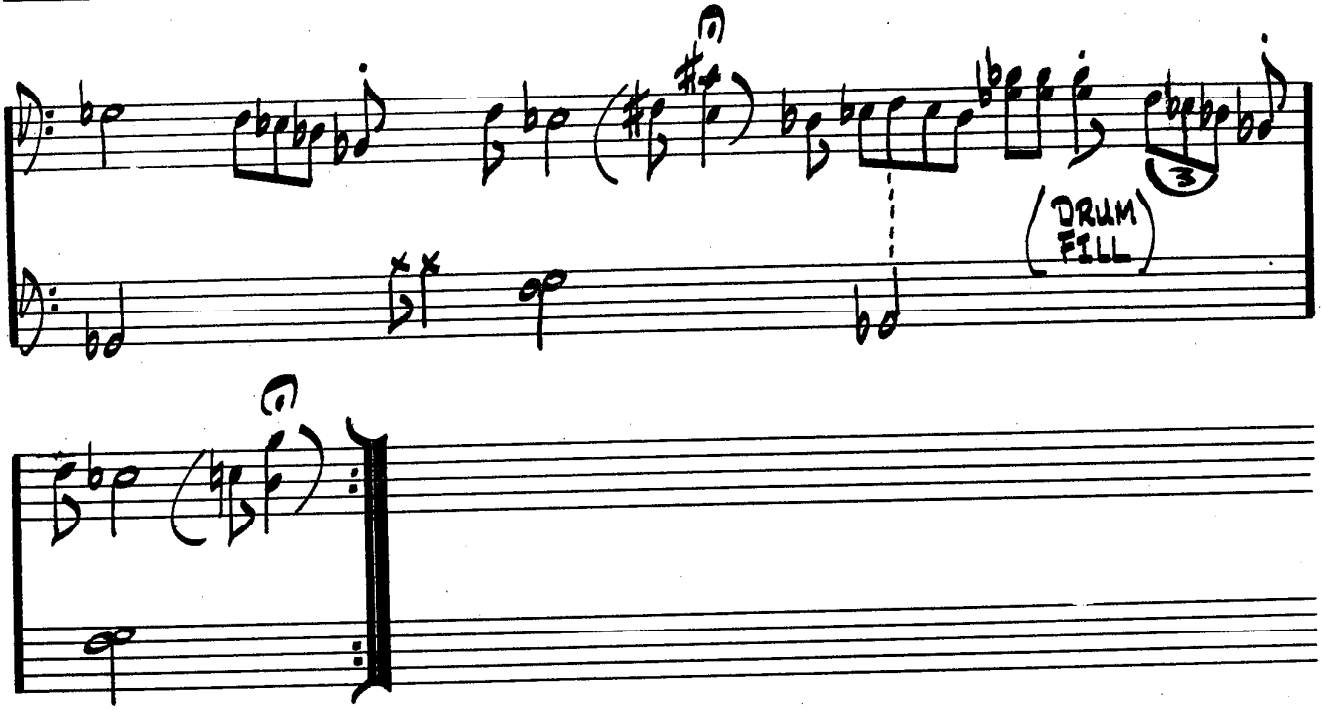

(BRIGHT) # AROUND AGAIN

CARLA BLEY

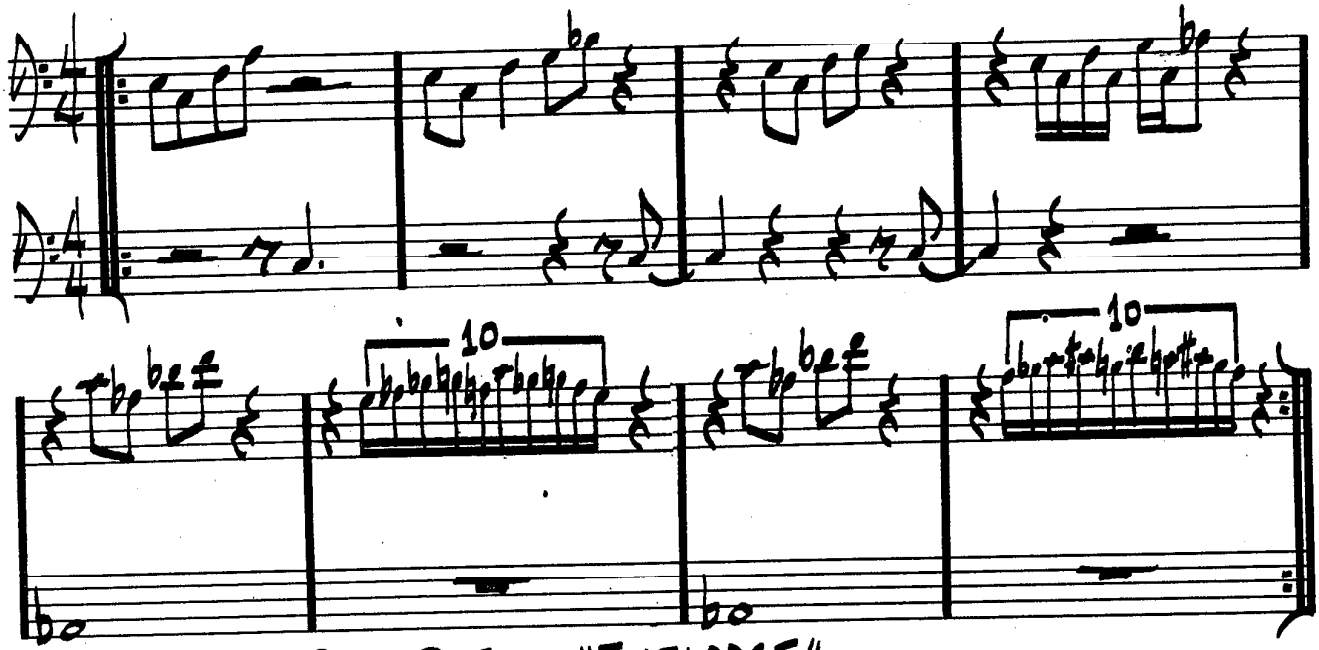

PAUL BLEY — "FOOTLOOSE"

(SLOWLY) AND ON THE THIRD DAY

MICHAEL GIBBS

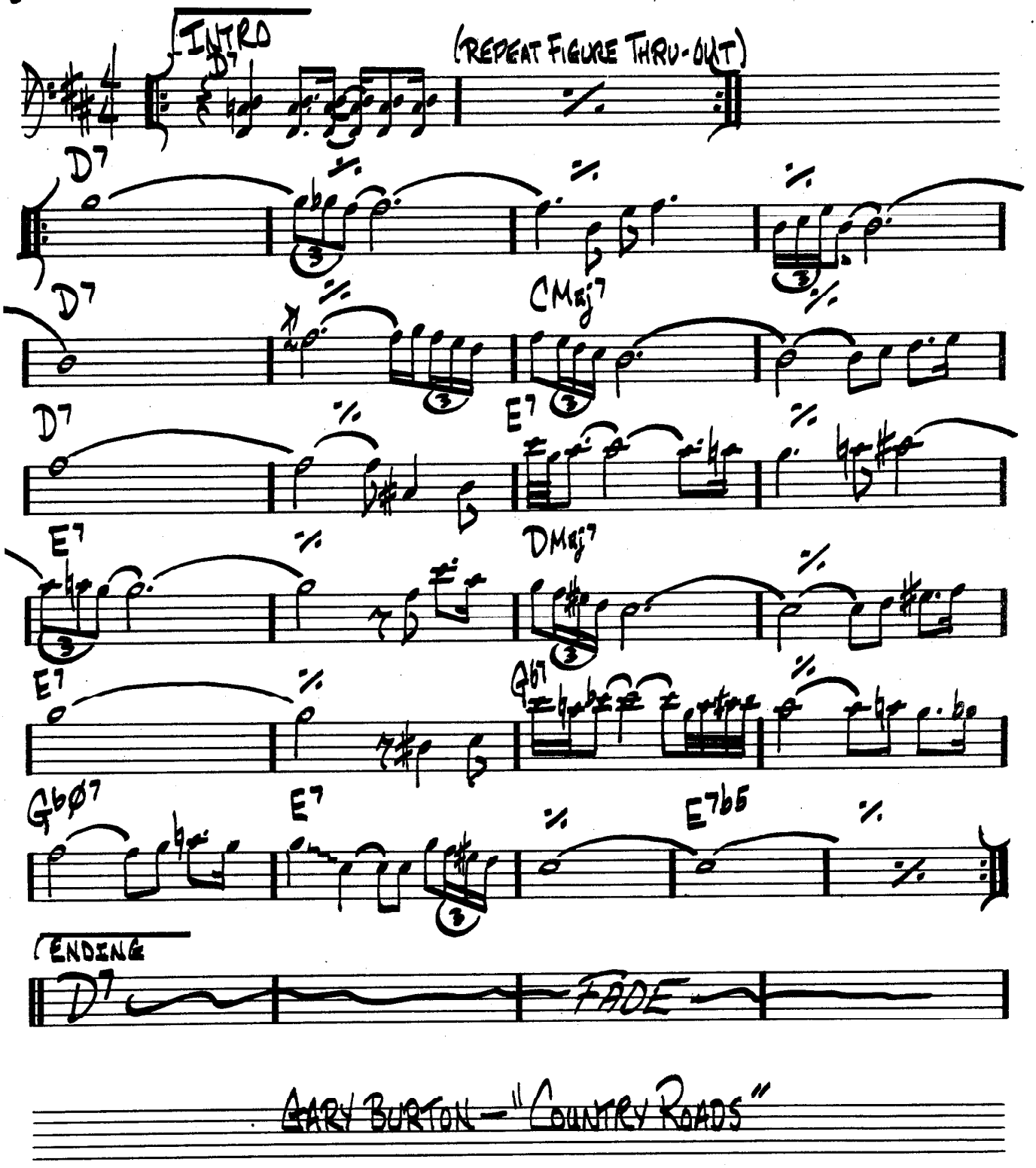

GARY BURTON — "COUNTRY ROADS"

ANGEL EYES

DENNIS/BRENT

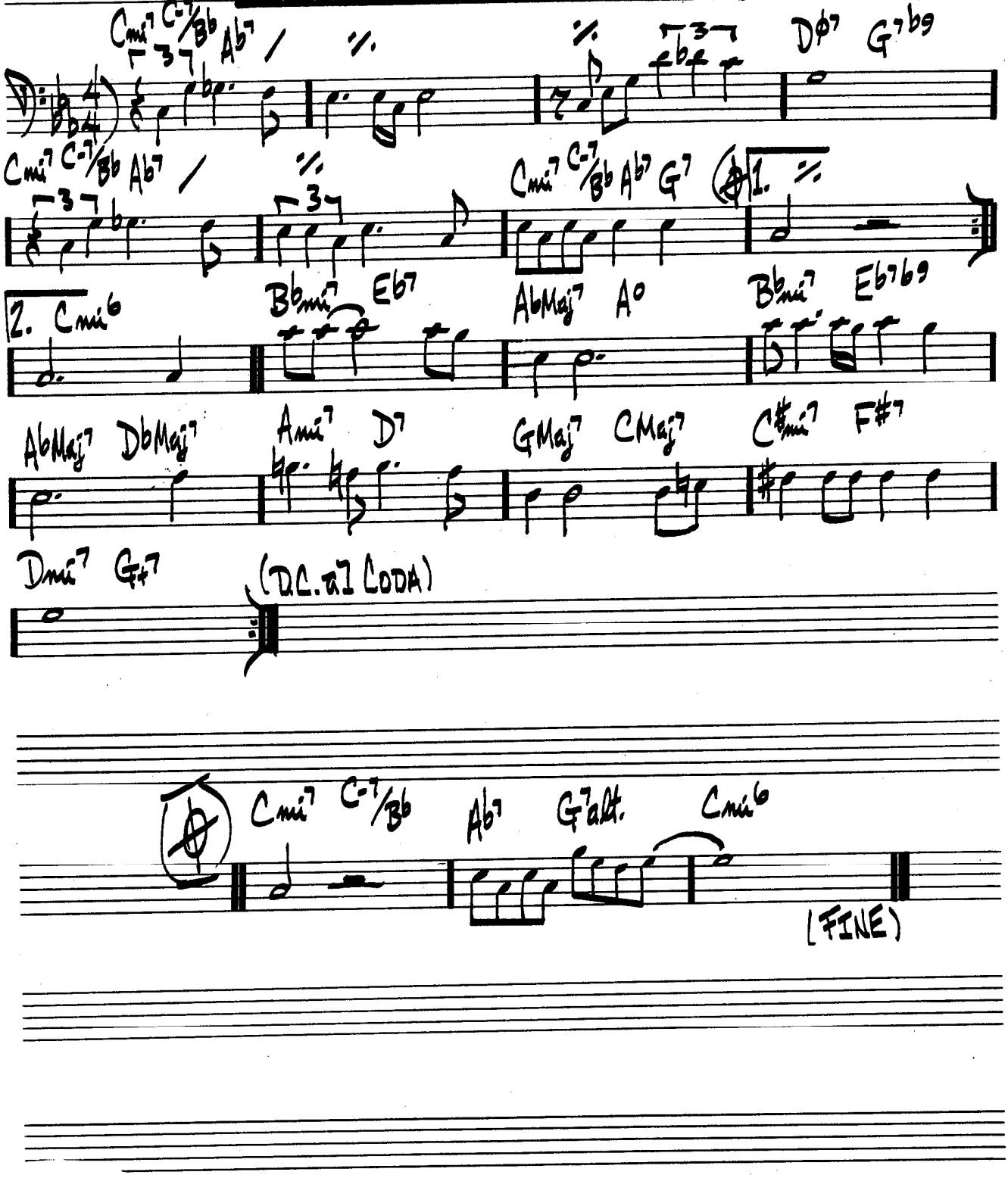

(BOP)

ANTHROPOLOGY

CHARLIE PARKER

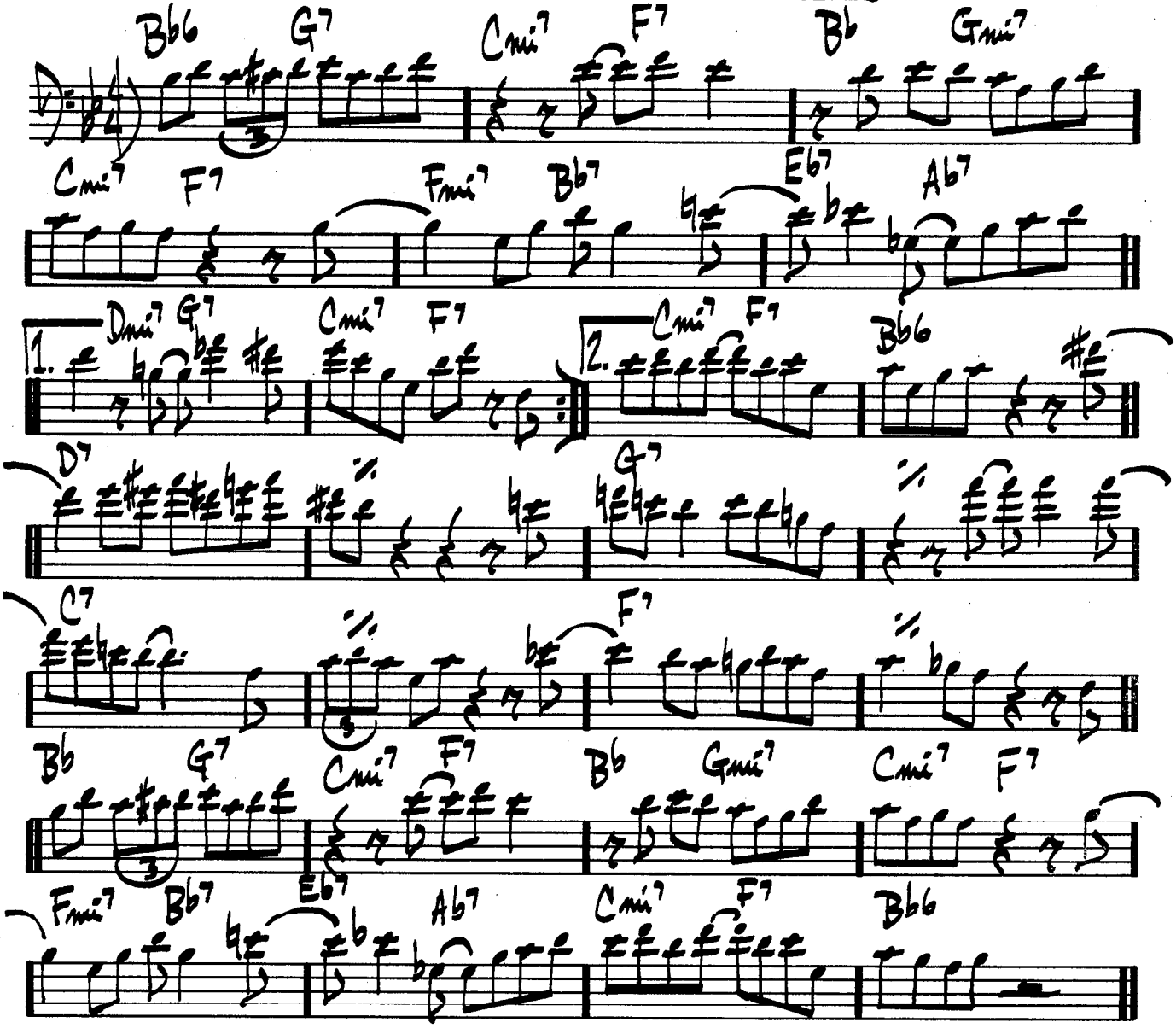

APRIL IN PARIS

VERNON DUKE

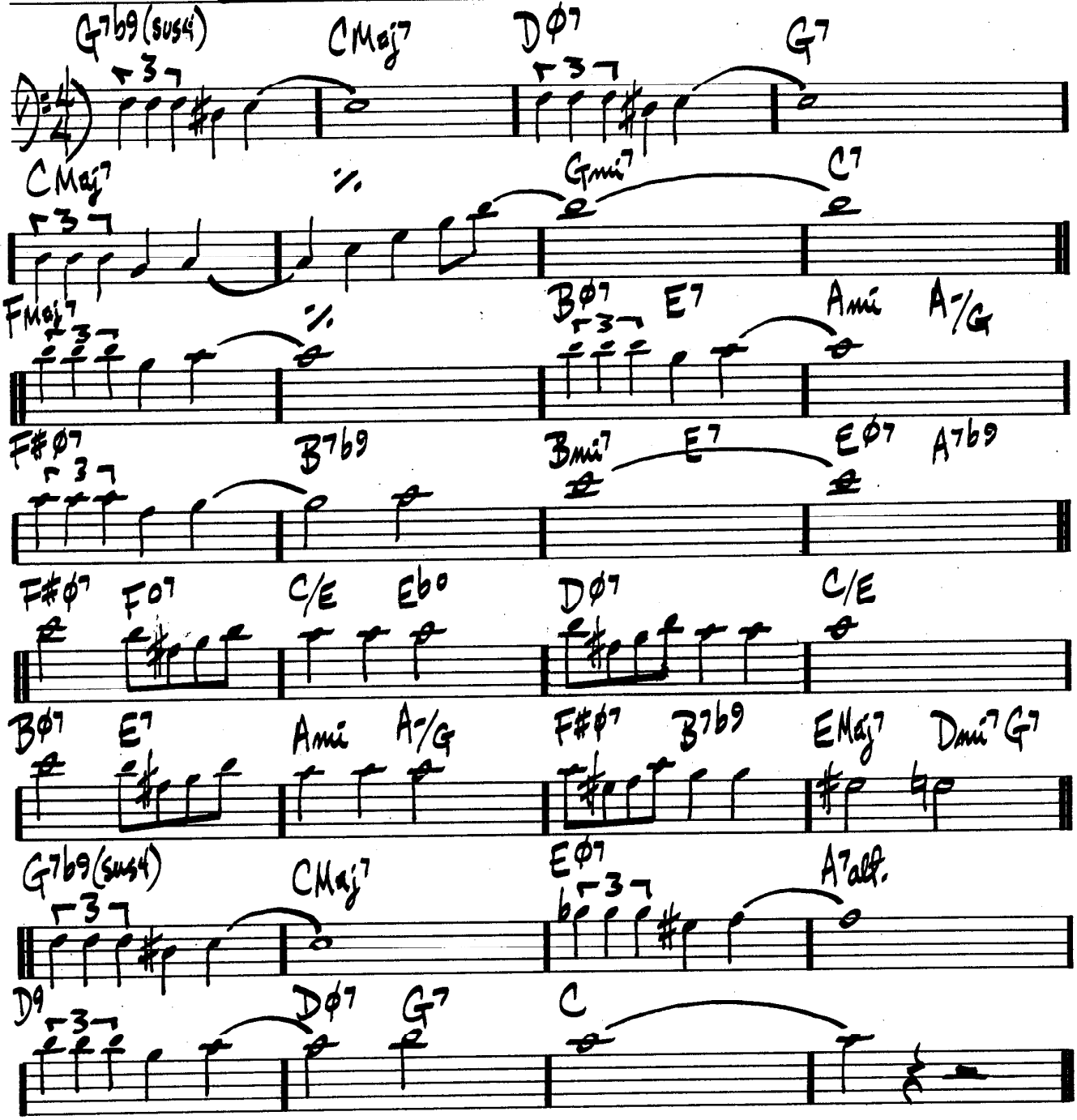

CHARLIE PARKER — "APRIL IN PARIS"
THELONIUS MONK — "MONK"

MED. EVEN 8THS

APRIL JOY

PAT METHENY

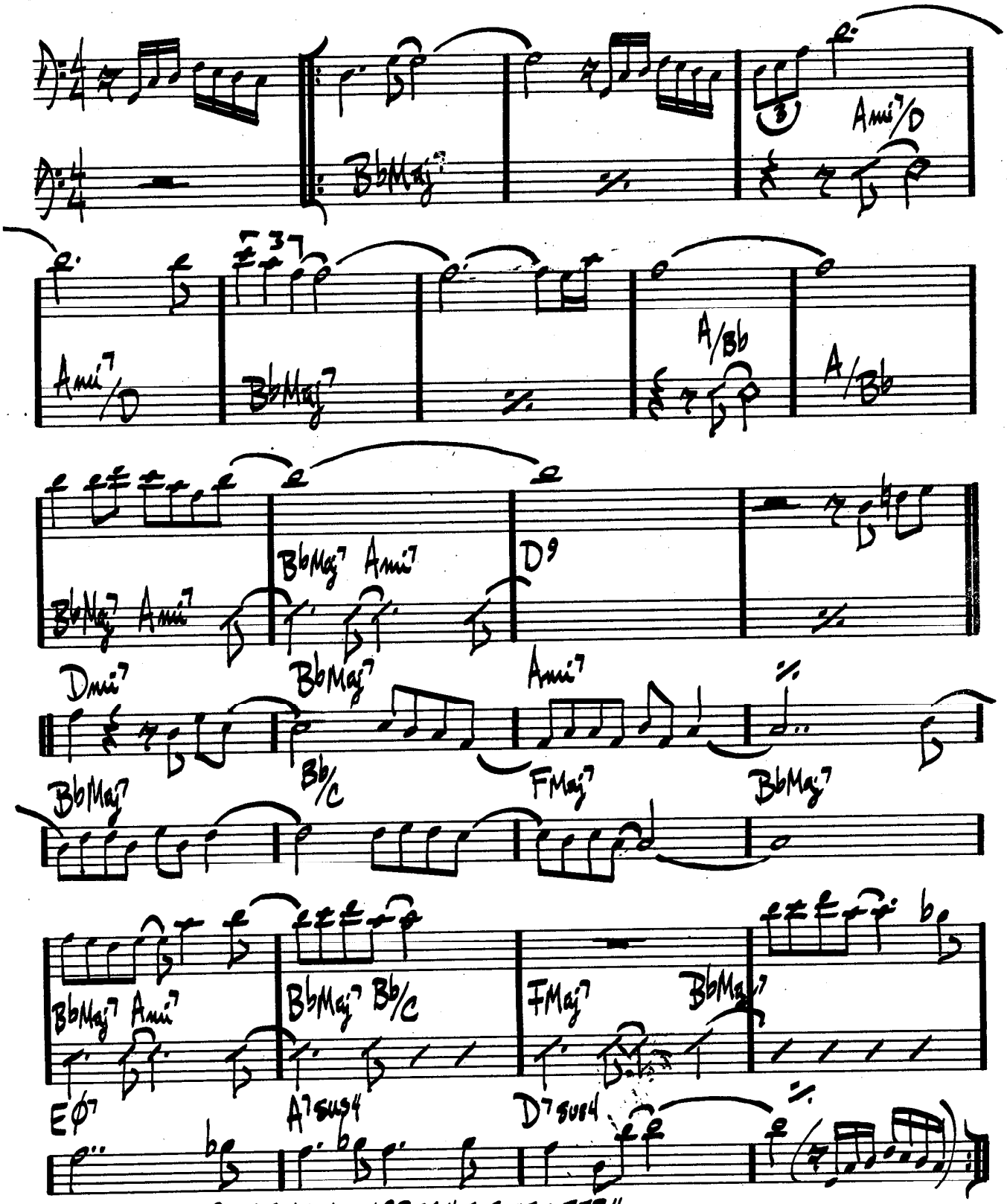

PAT METHENY — "BRIGHT SIZE LIFE"

28.
BALLAD

ARISE, HER EYES

STEVE SWALLOW

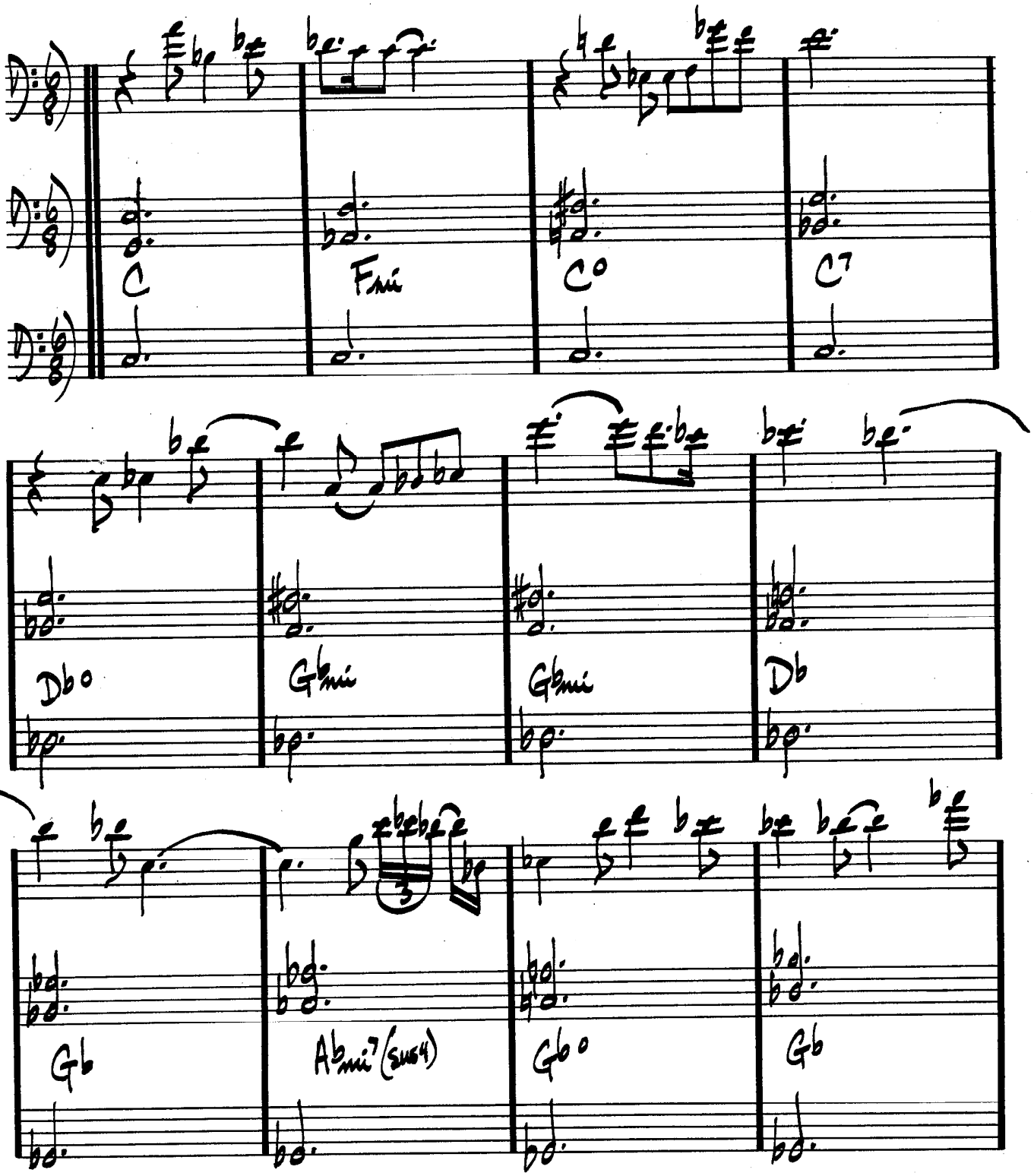

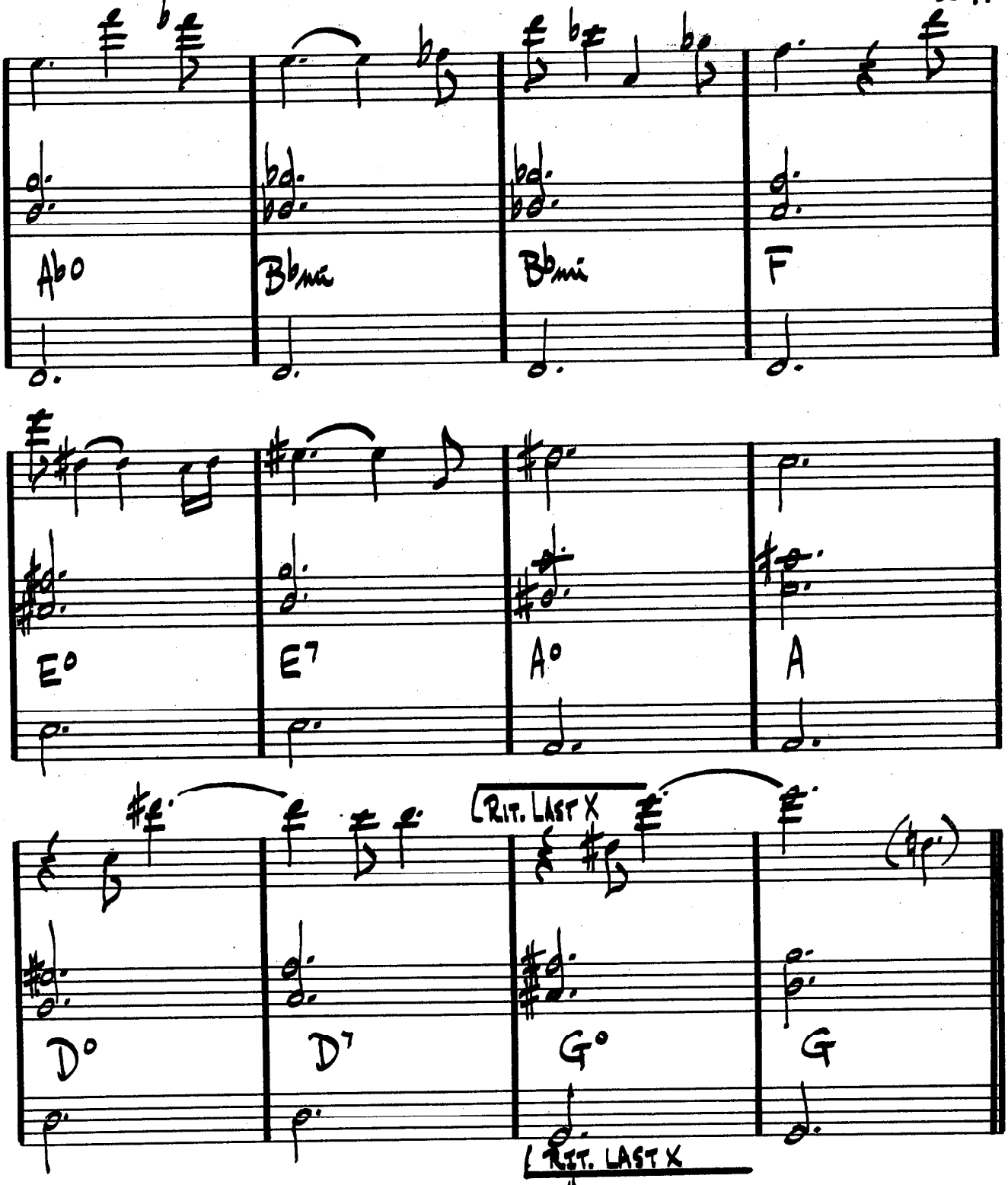

(ARISE HER EYES PG2.)

GARY BURTON-"ALONE AT LAST"
GARY BURTON / CHICK COREA - "CRYSTAL SILENCE"

30.

ARMAGEDDON

WAYNE SHORTER

(JAZZ ♩=120)

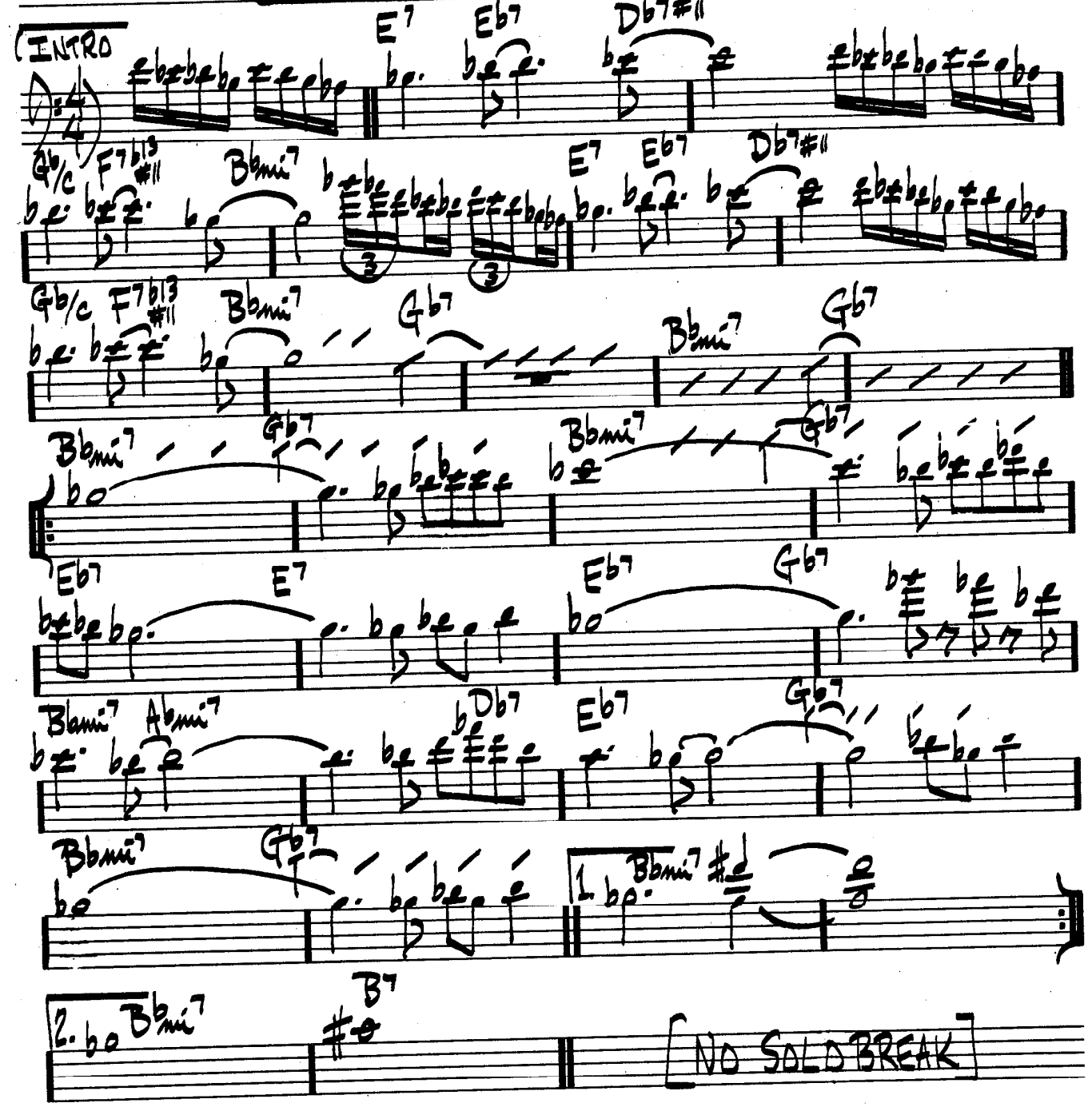

WAYNE SHORTER — "NIGHT DREAMER"

AS TIME GOES BY

HERMAN HUPFELD

(BALLAD)

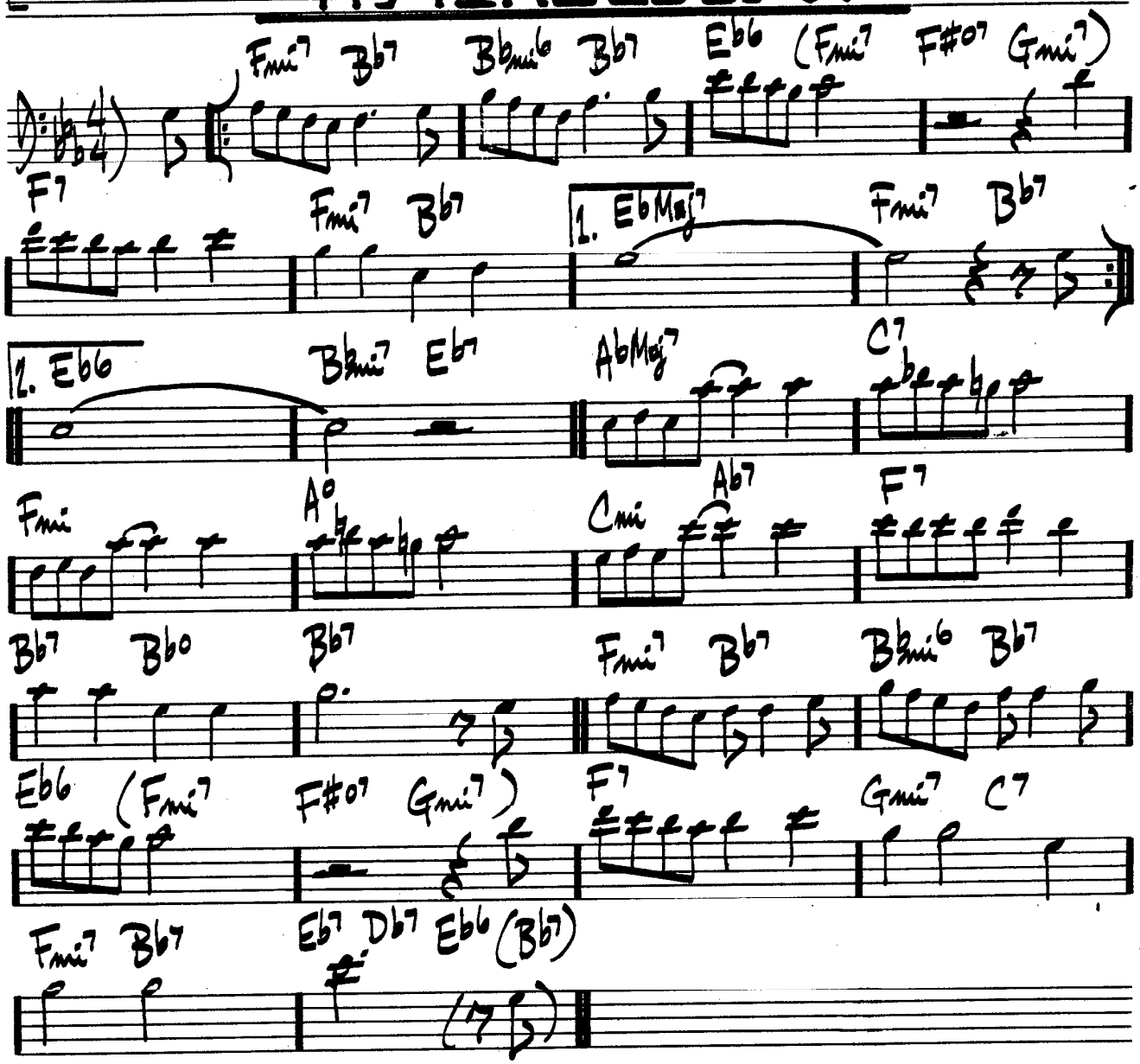

BILLIE HOLIDAY – "STRANGE FRUIT"

AU PRIVAVE

CHARLIE PARKER

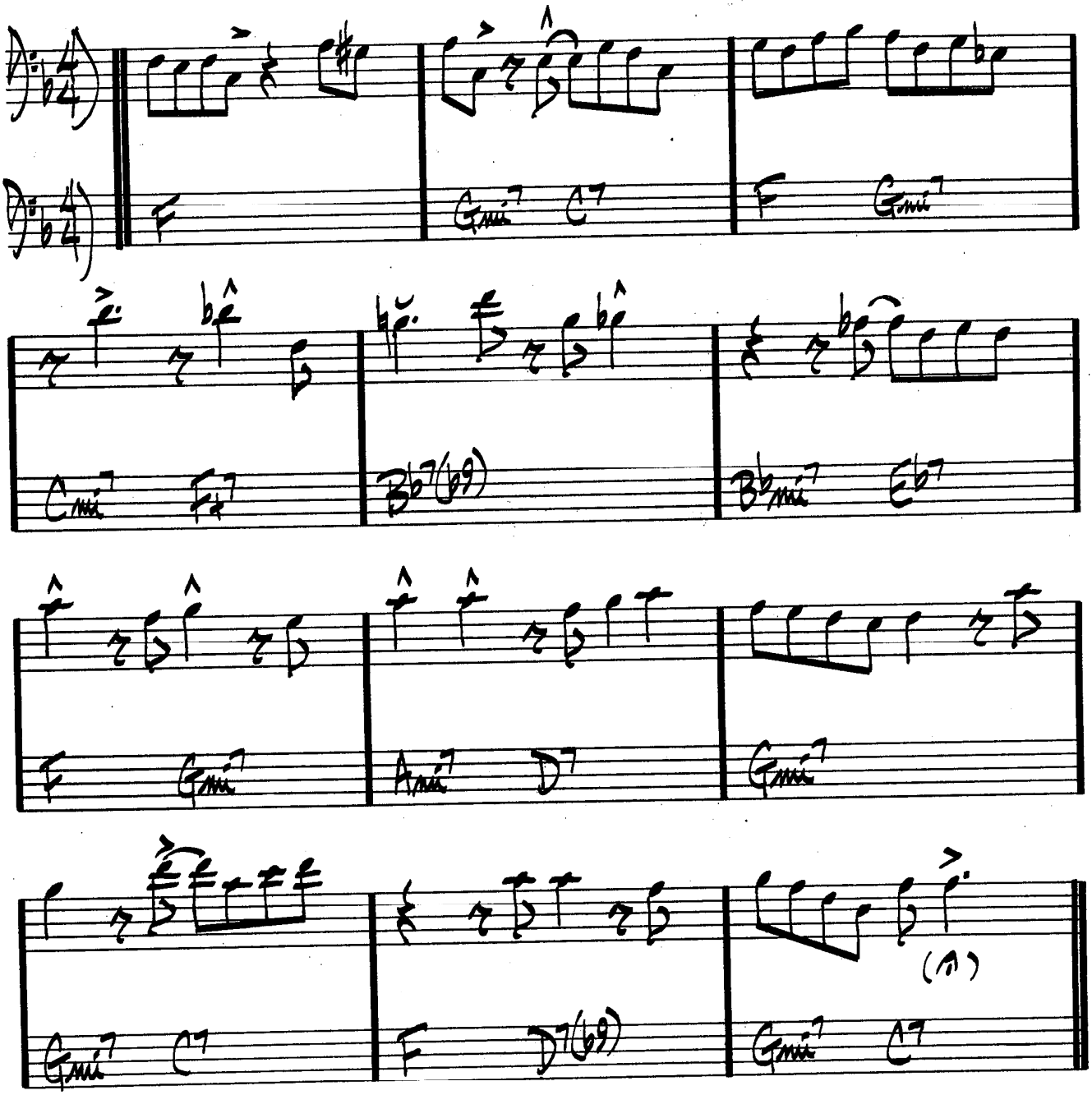

CHARLIE PARKER - "SWEDISH SCHNAPPS"

AUTUMN IN NEW YORK

VERNON DUKE

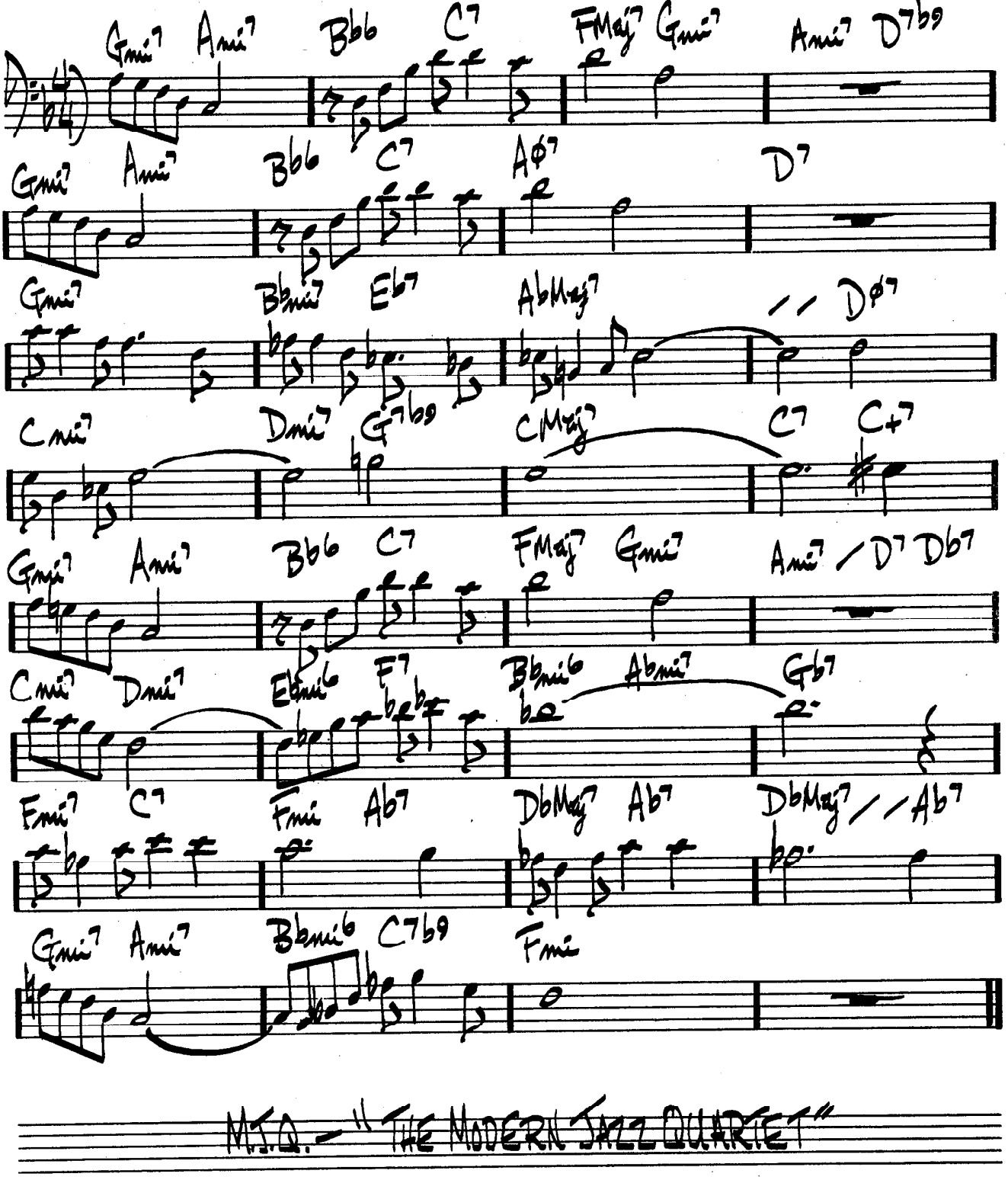

M.J.Q. - "THE MODERN JAZZ QUARTET"

34.

¡AY, ARRIBA!

STU BALCOMB

(SAMBA INTRO)

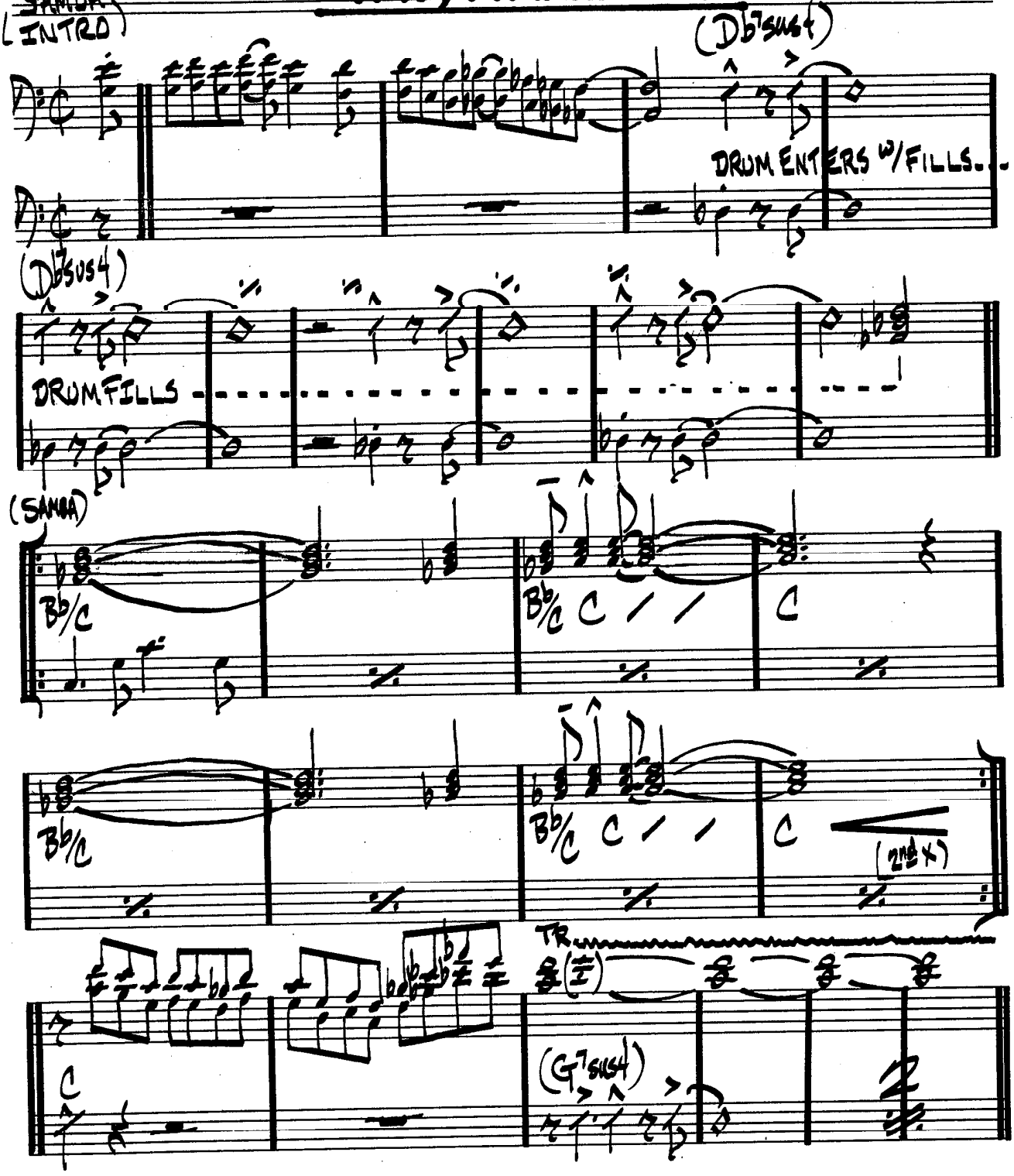

(CONTINUED NEXT PG.)

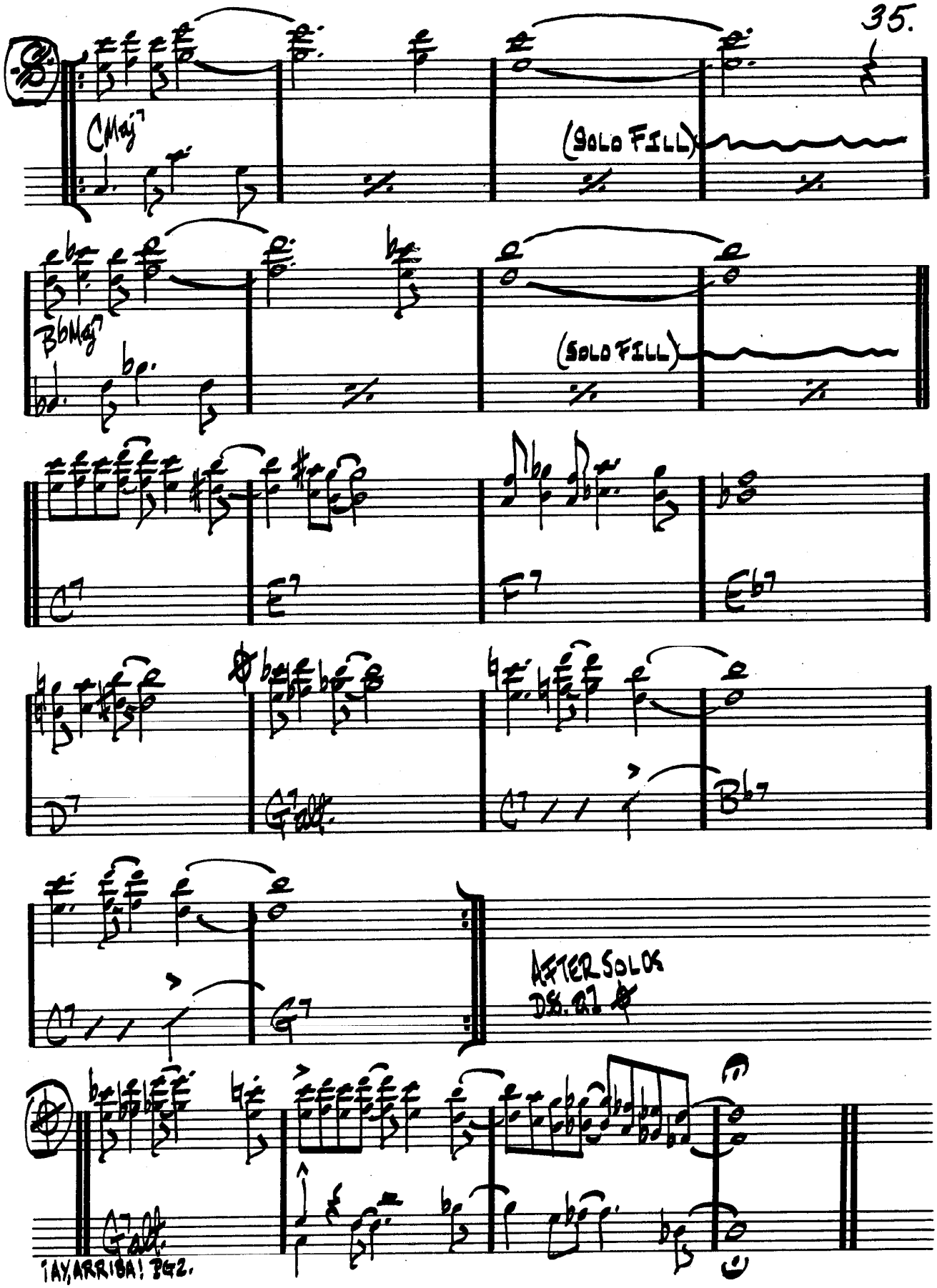
CMaj7
(SOLO FILL)
BbMaj7
(SOLO FILL)
C7
E7
F7
Eb7
D7
G7alt.
C7
Bb7
C7
G7
AFTER SOLOS
DS. 2.2
G7alt.
¡AY, ARRIBA! PG2.

36.
(MED. JAZZ)

AUTUMN LEAVES

JOHNNY MERCER

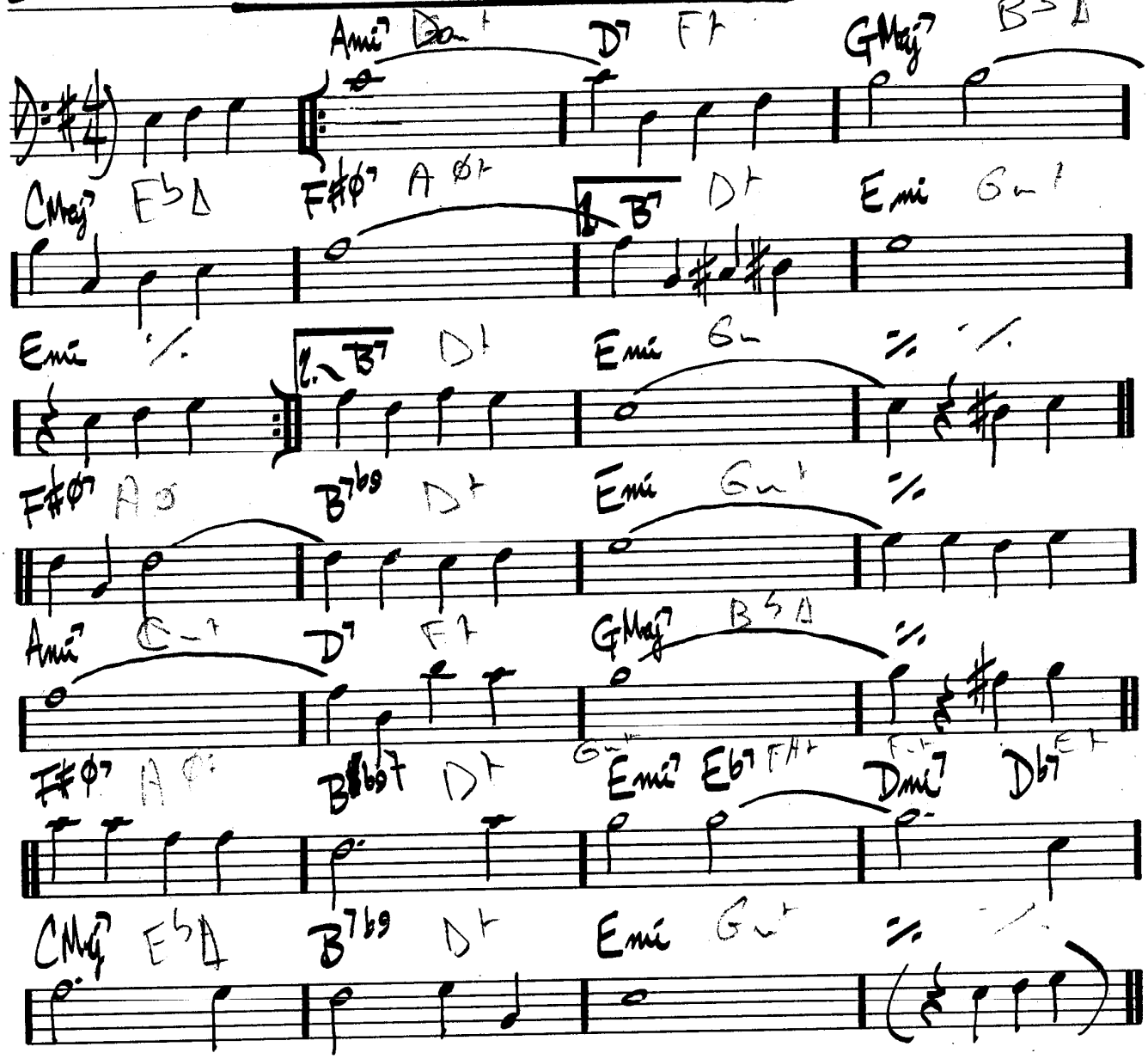

BILL EVANS – "PORTRAIT IN JAZZ"

BALLET

MICHAEL GIBBS

(BRIGHT)

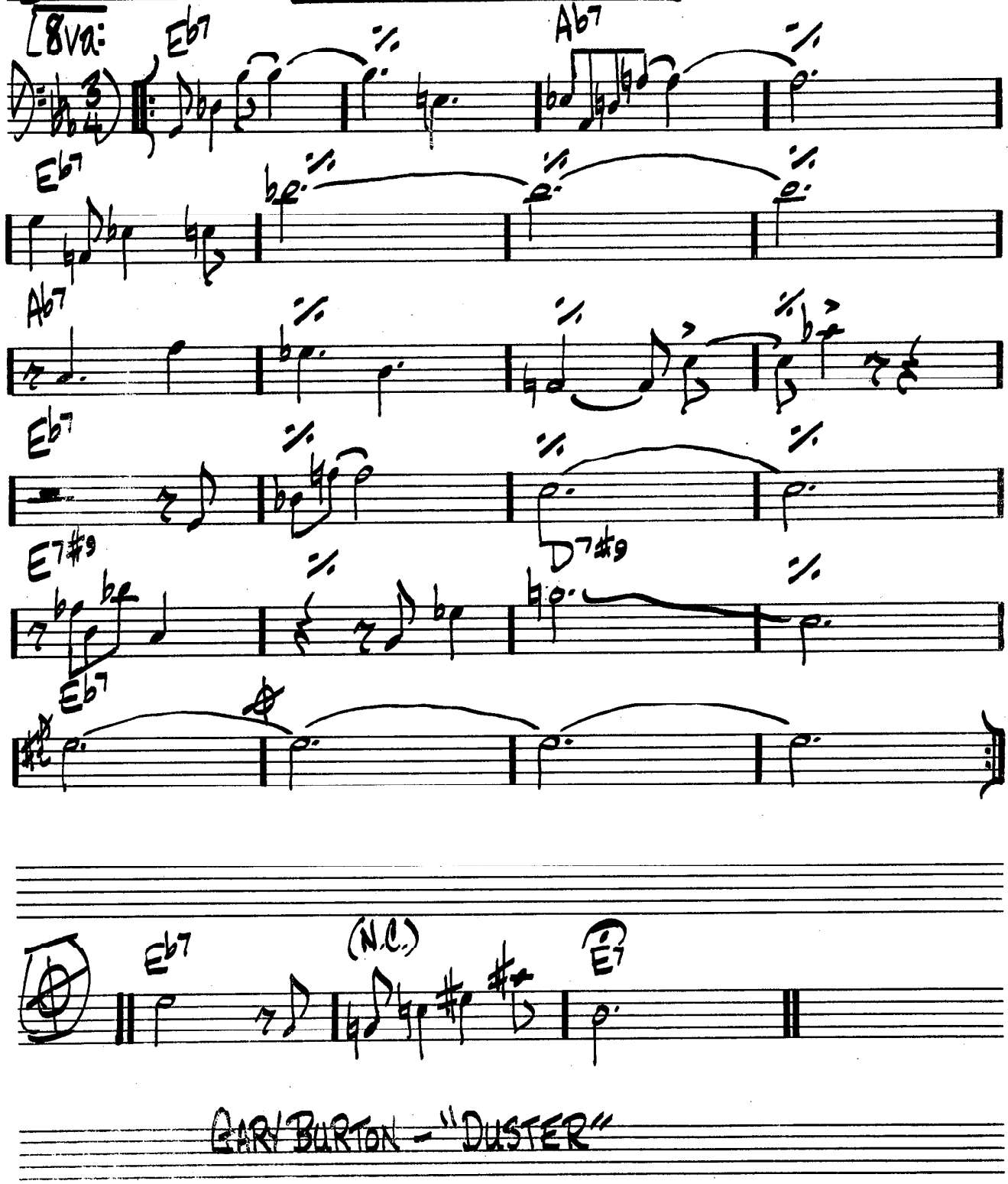

GARY BURTON - "DUSTER"

38.

(FAST)

BATTERIE

CARLA BLEY

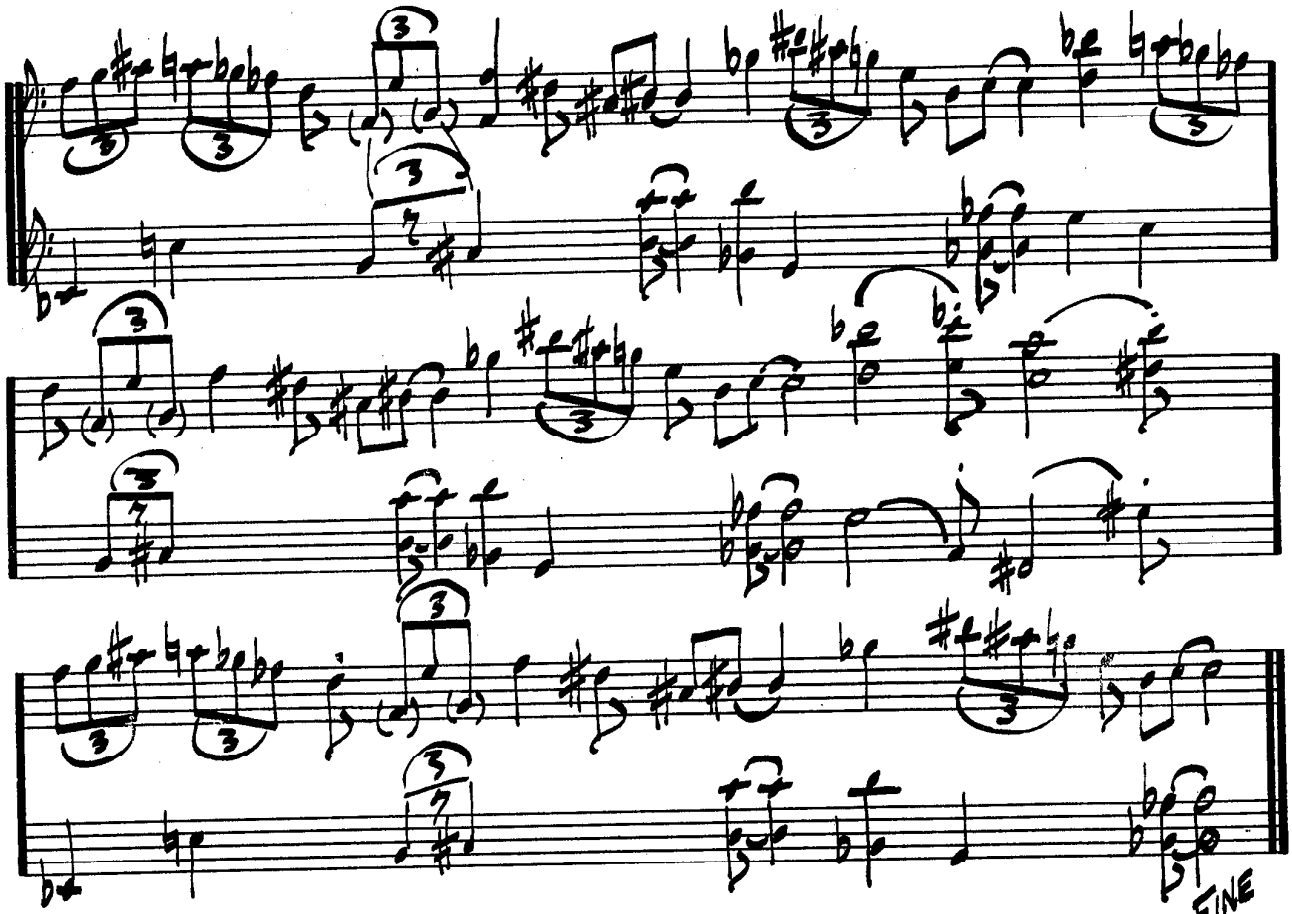

(VERY FAST)

ICTUS

CARLA BLEY

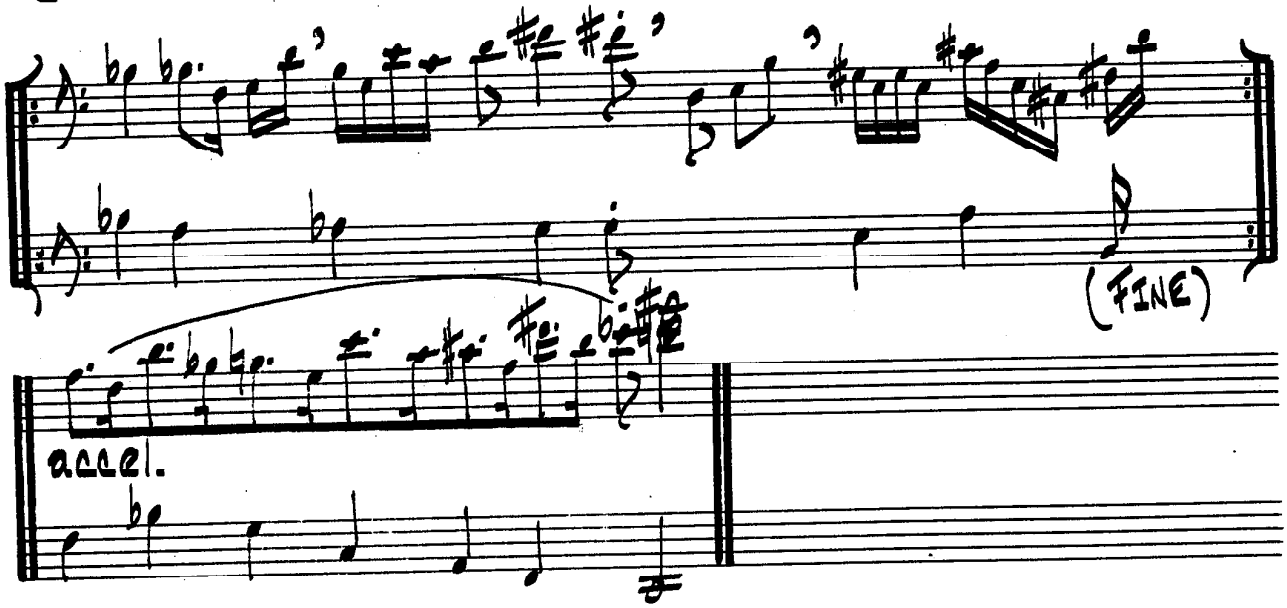

BEAUTIFUL LOVE

(BALLAD) VICTOR YOUNG

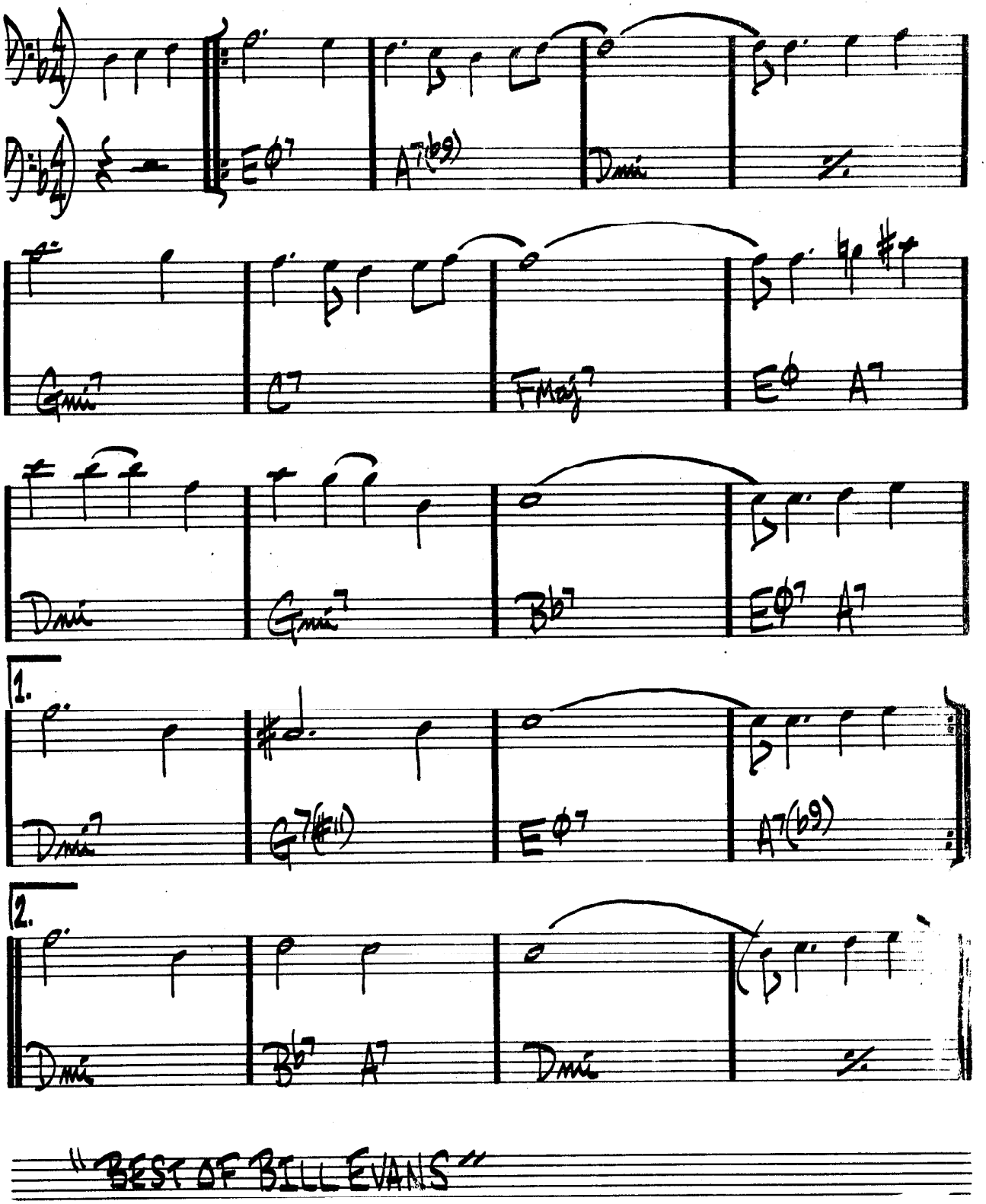

"BEST OF BILL EVANS"

40.

BEAUTY AND THE BEAST

WAYNE SHORTER

♩=60 (FUNKY)

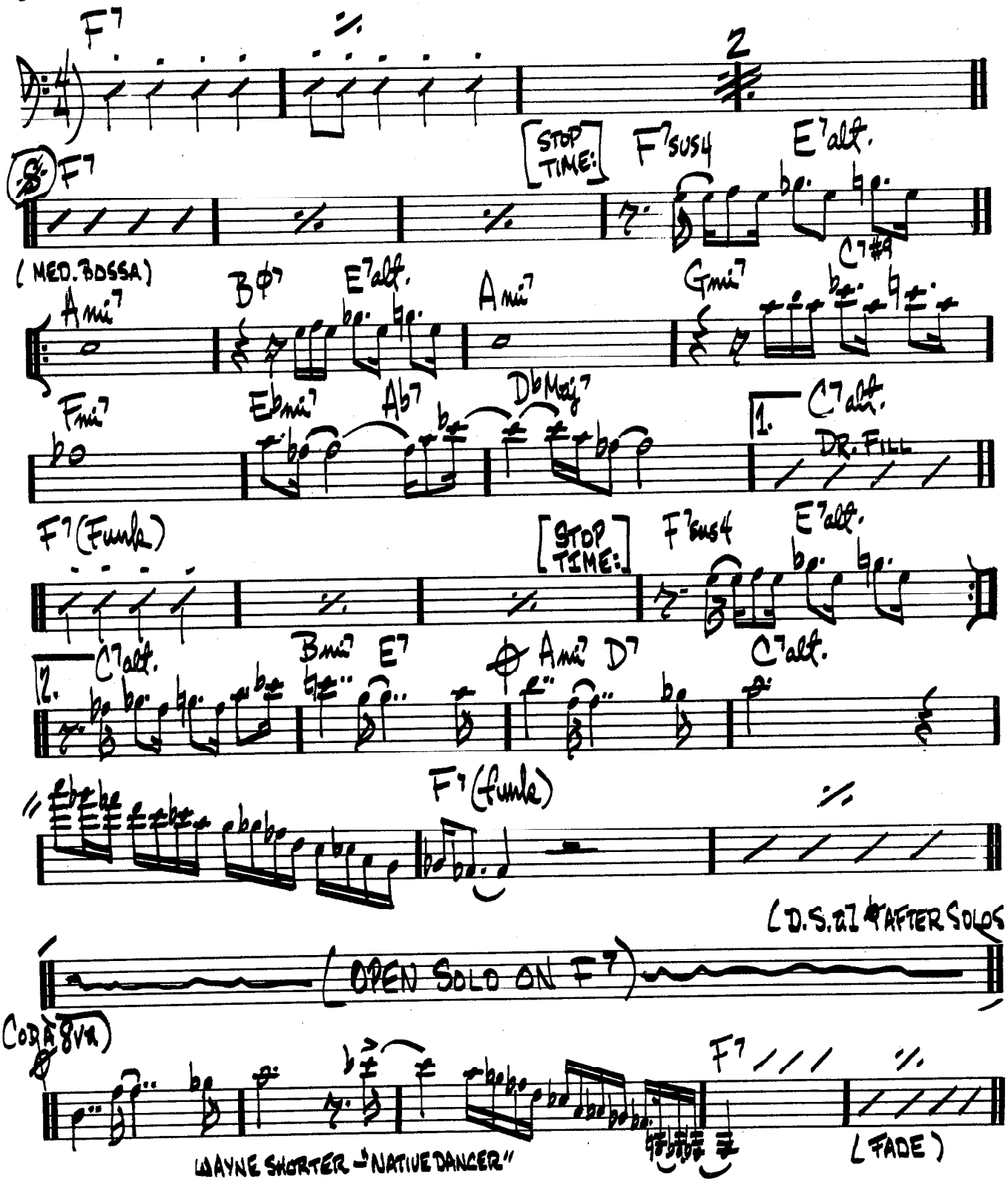

WAYNE SHORTER - "NATIVE DANCER"

(MED. BALLAD)

BENEATH IT ALL

GARY ANDERSON

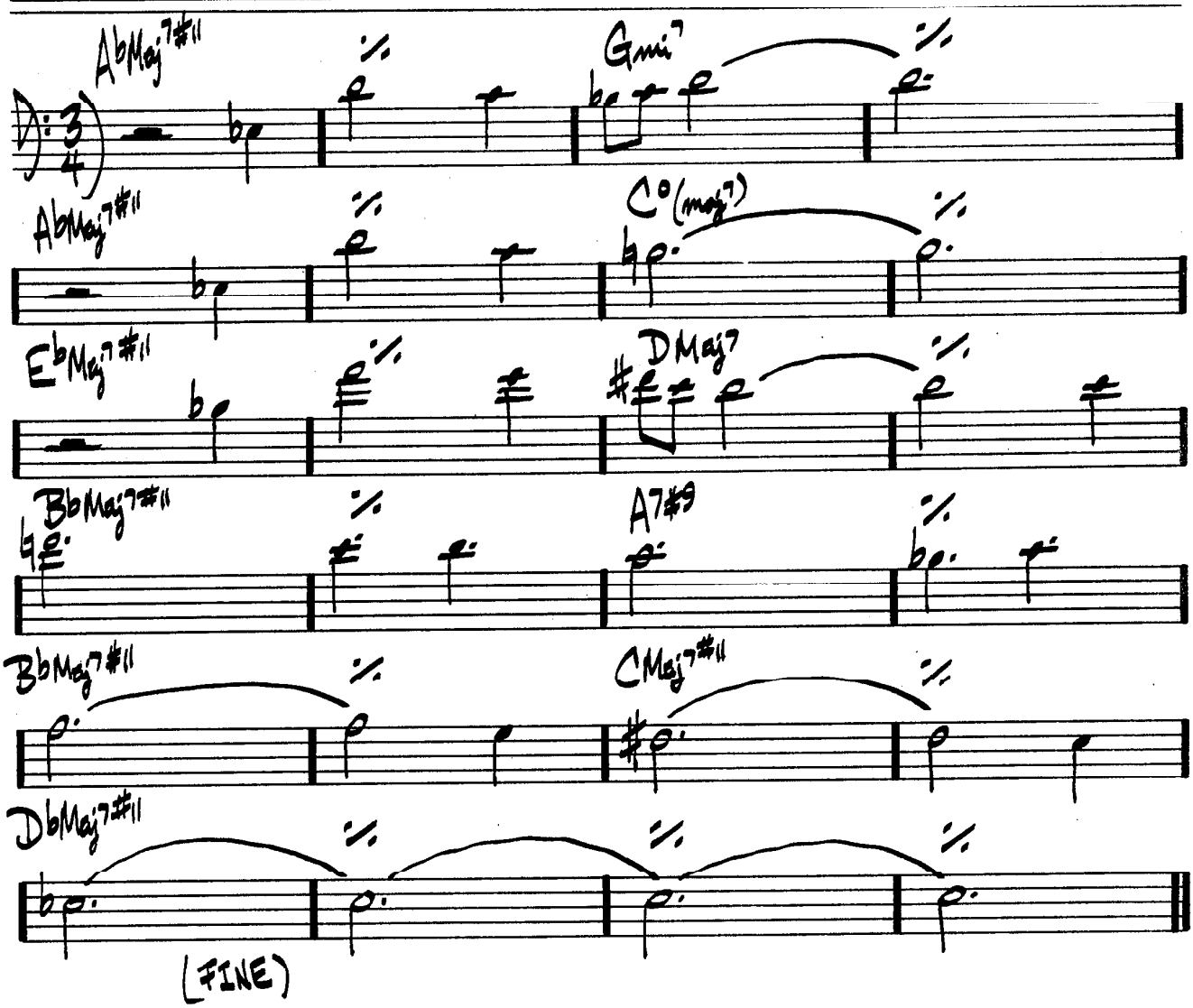

42.

BESSIE'S BLUES

JOHN COLTRANE

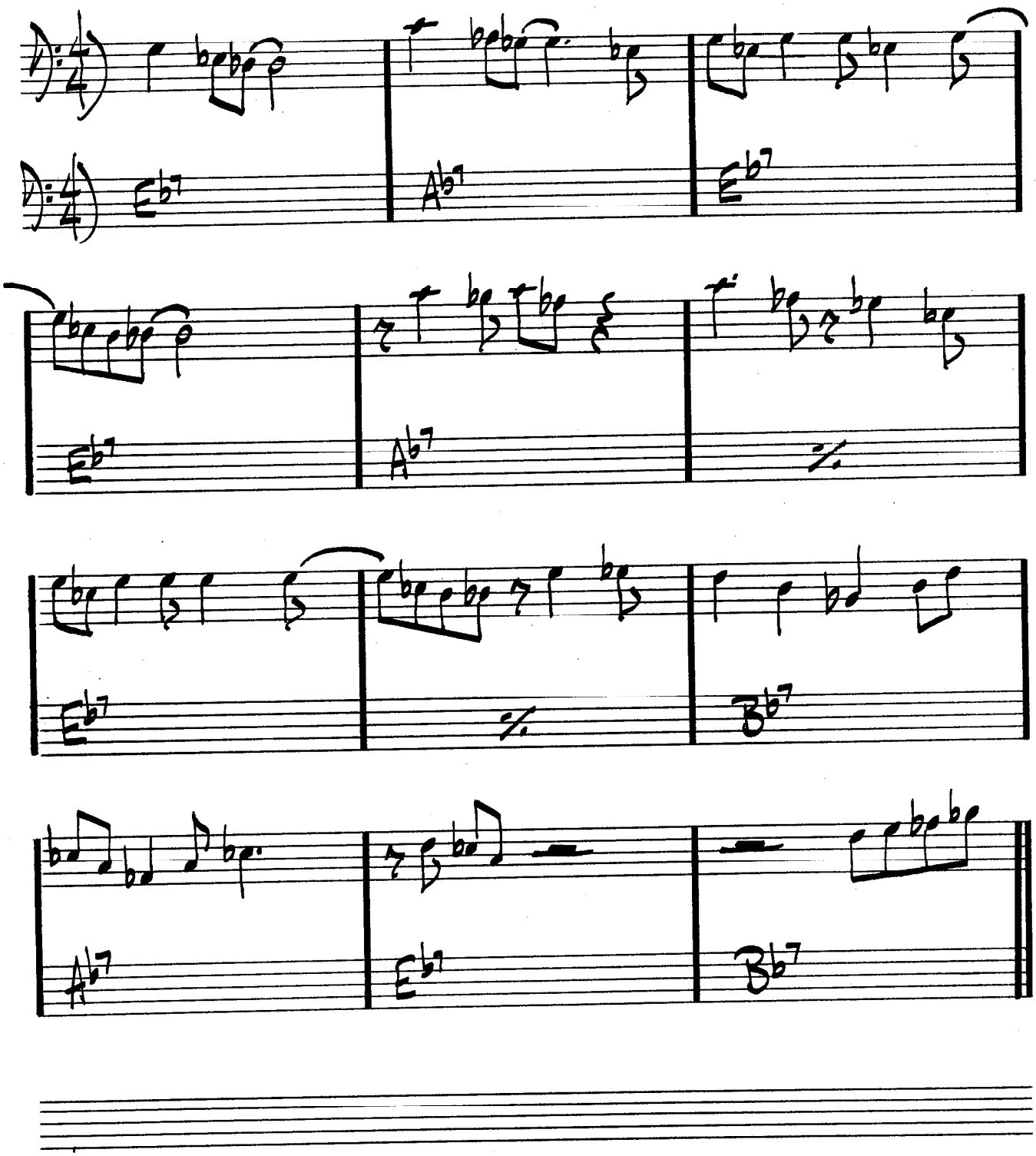

BEWITCHED

(BALLAD) ROGERS & HART

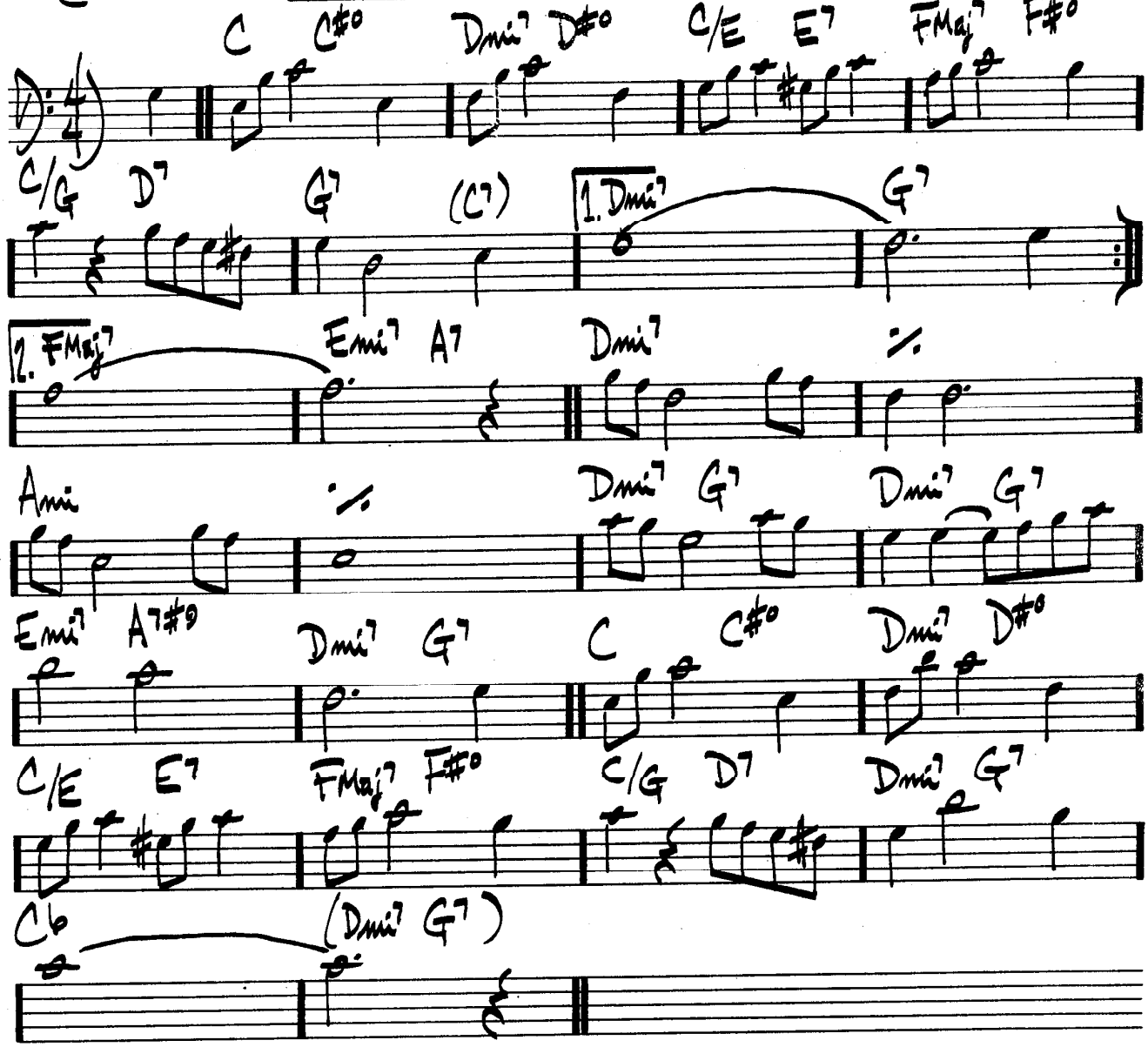

44.

(MED. SLOW)

BIG NICK

JOHN COLTRANE

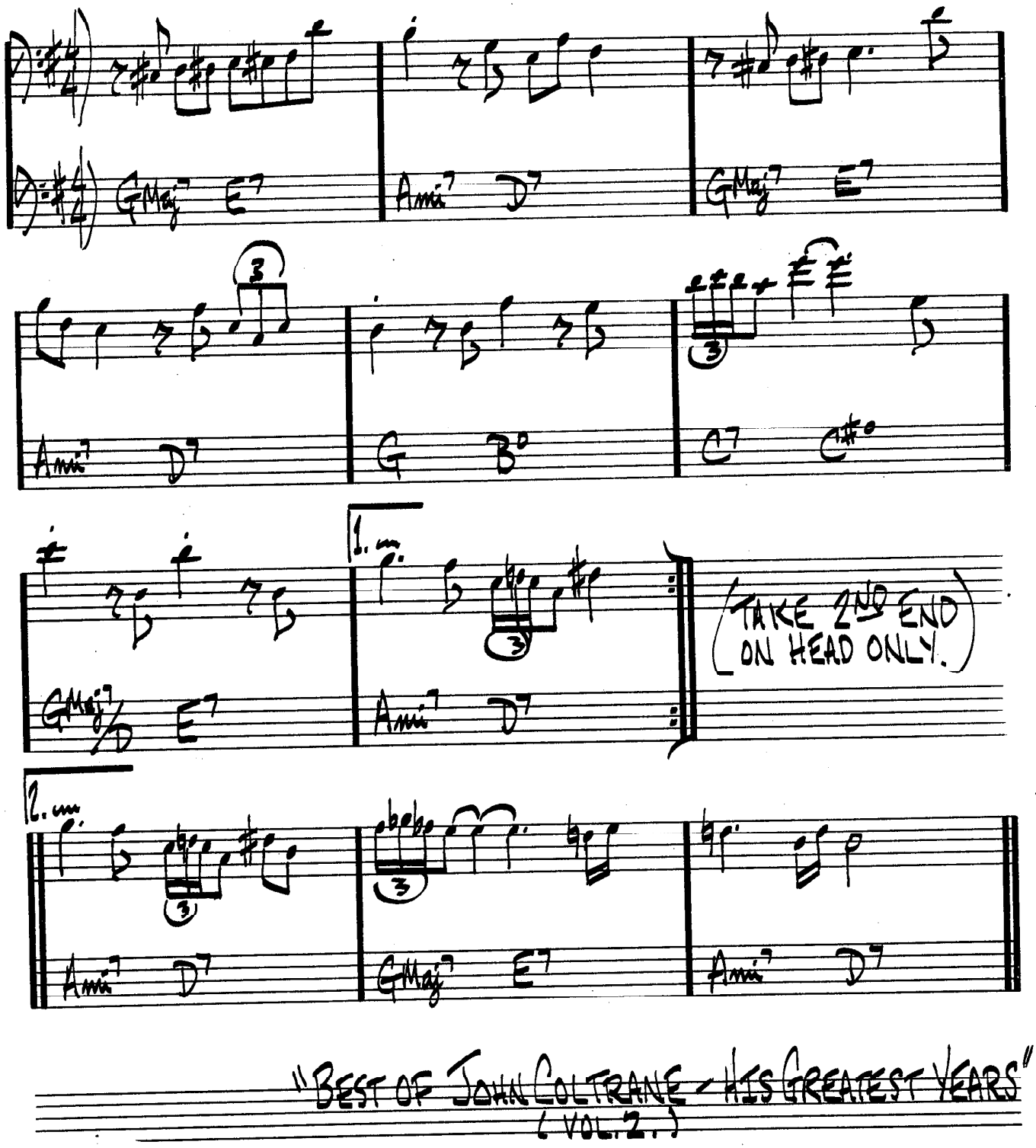

"BEST OF JOHN COLTRANE - HIS GREATEST YEARS"
(VOL. 2.)

BITTER SUITE IN THE OZONE

BOB MOSES

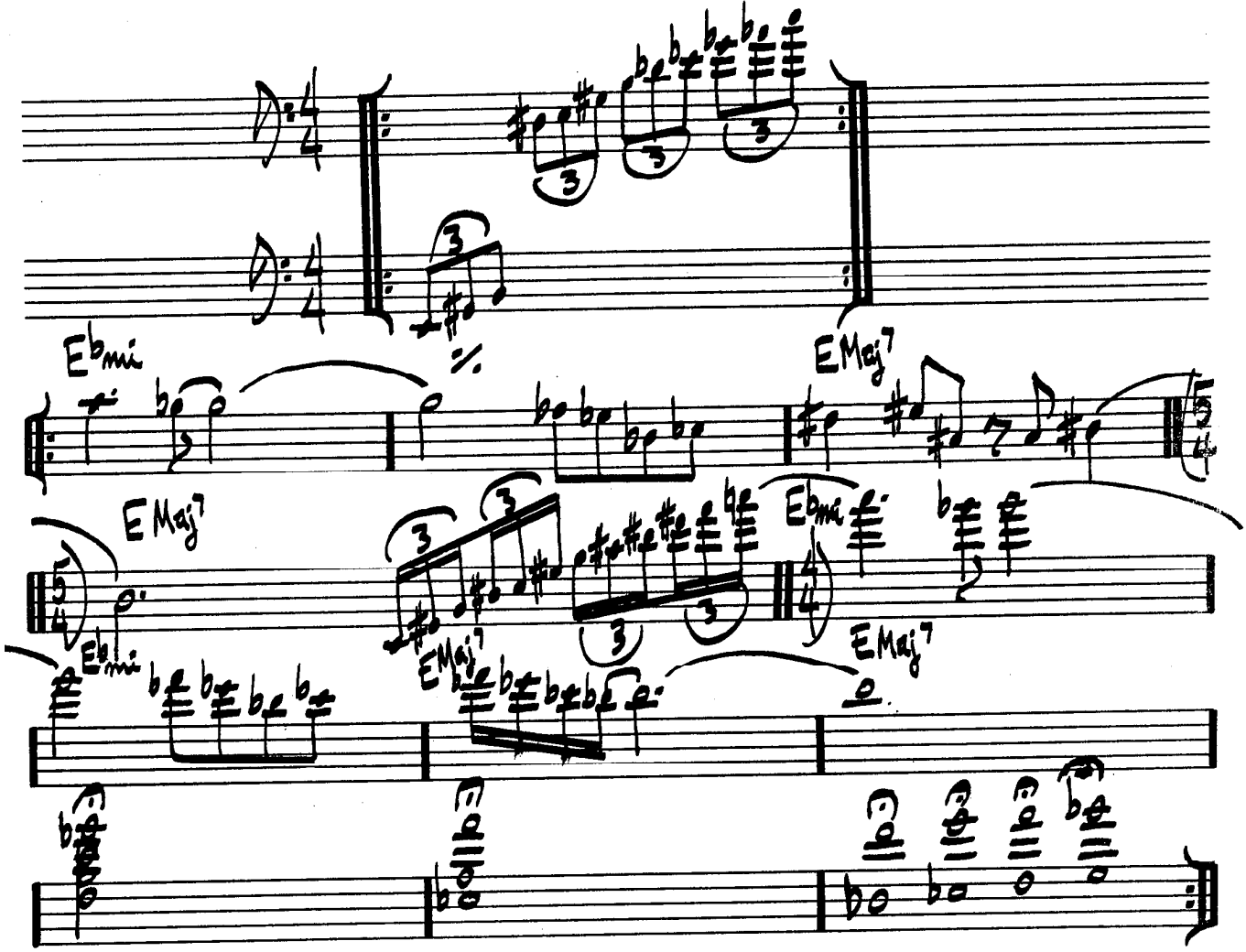

BOB MOSES - "BITTER SUITE IN THE OZONE"

46.

BLACK DIAMOND ROLAND KIRK

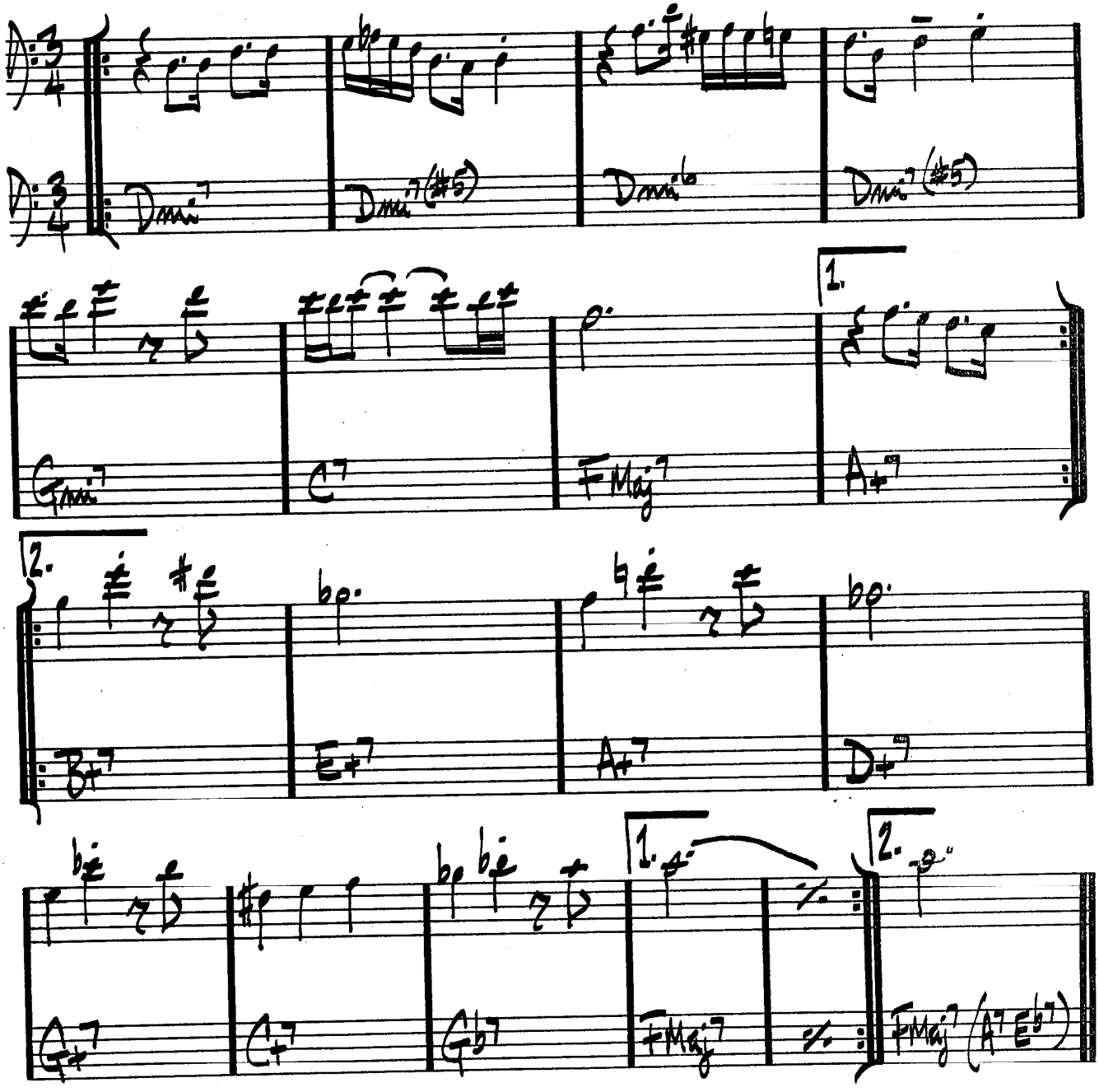

ROLAND KIRK - "RIP, RIG & PANIC"
WAYNE SHORTER - "SHORTER MOMENTS"

BLACK NARCISSUS — JOE HENDERSON

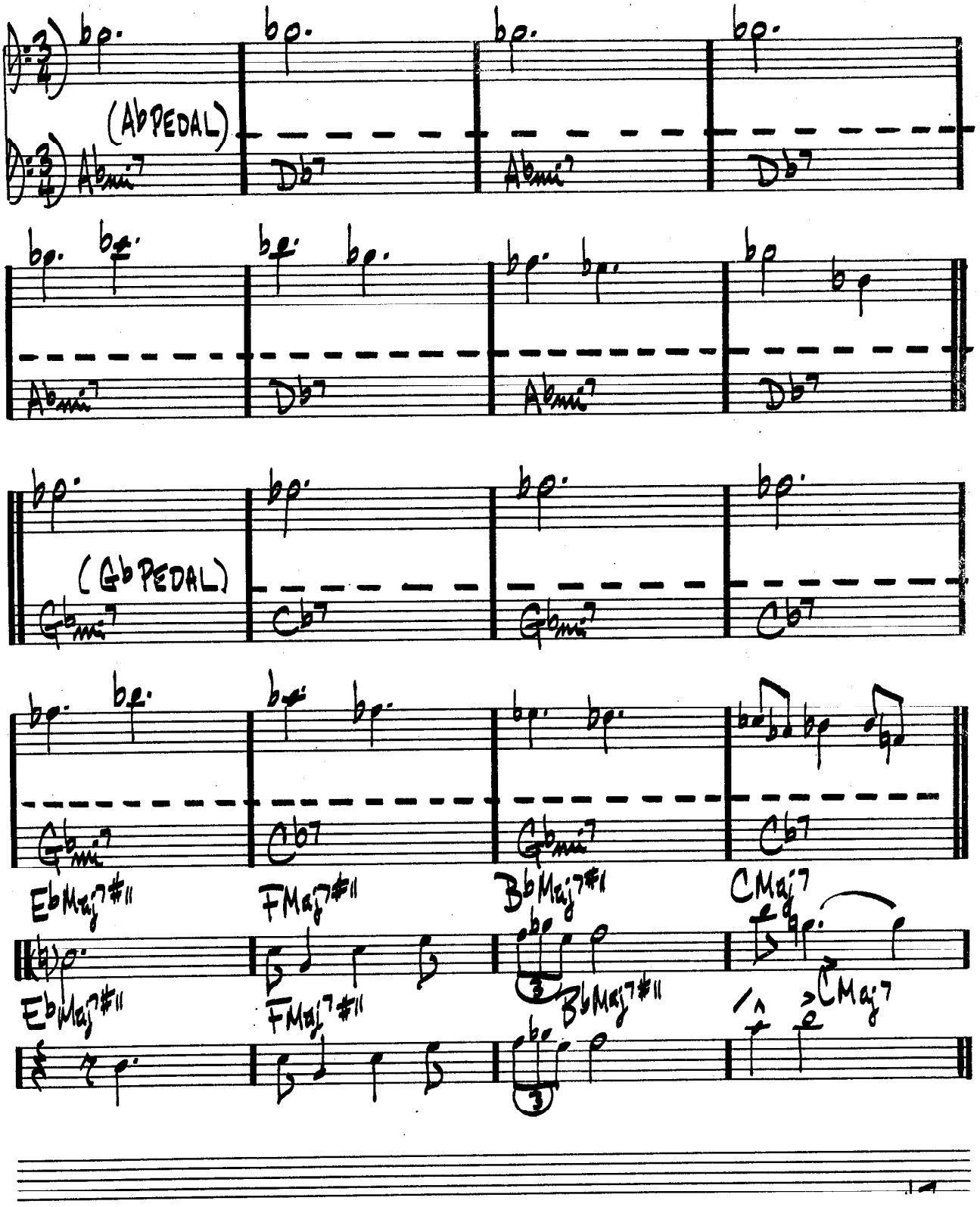

48.

BLACK NILE

WAYNE SHORTER

(MED.-UP JAZZ)

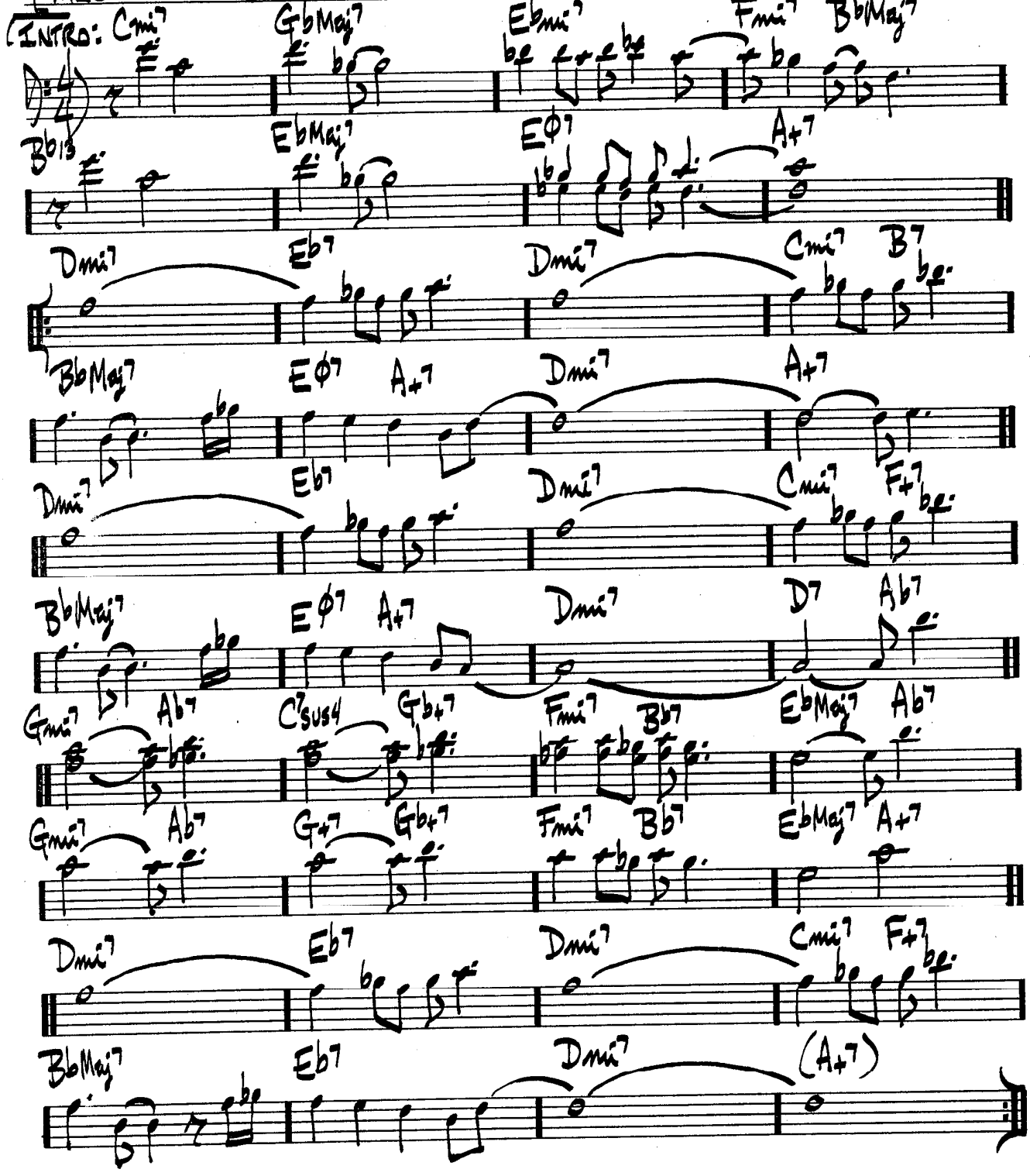

WAYNE SHORTER - "NIGHT DREAMER"

BLACK ORPHEUS

(BOSSA)

DAY IN THE LIFE OF A FOOL

LUIZ BONFA

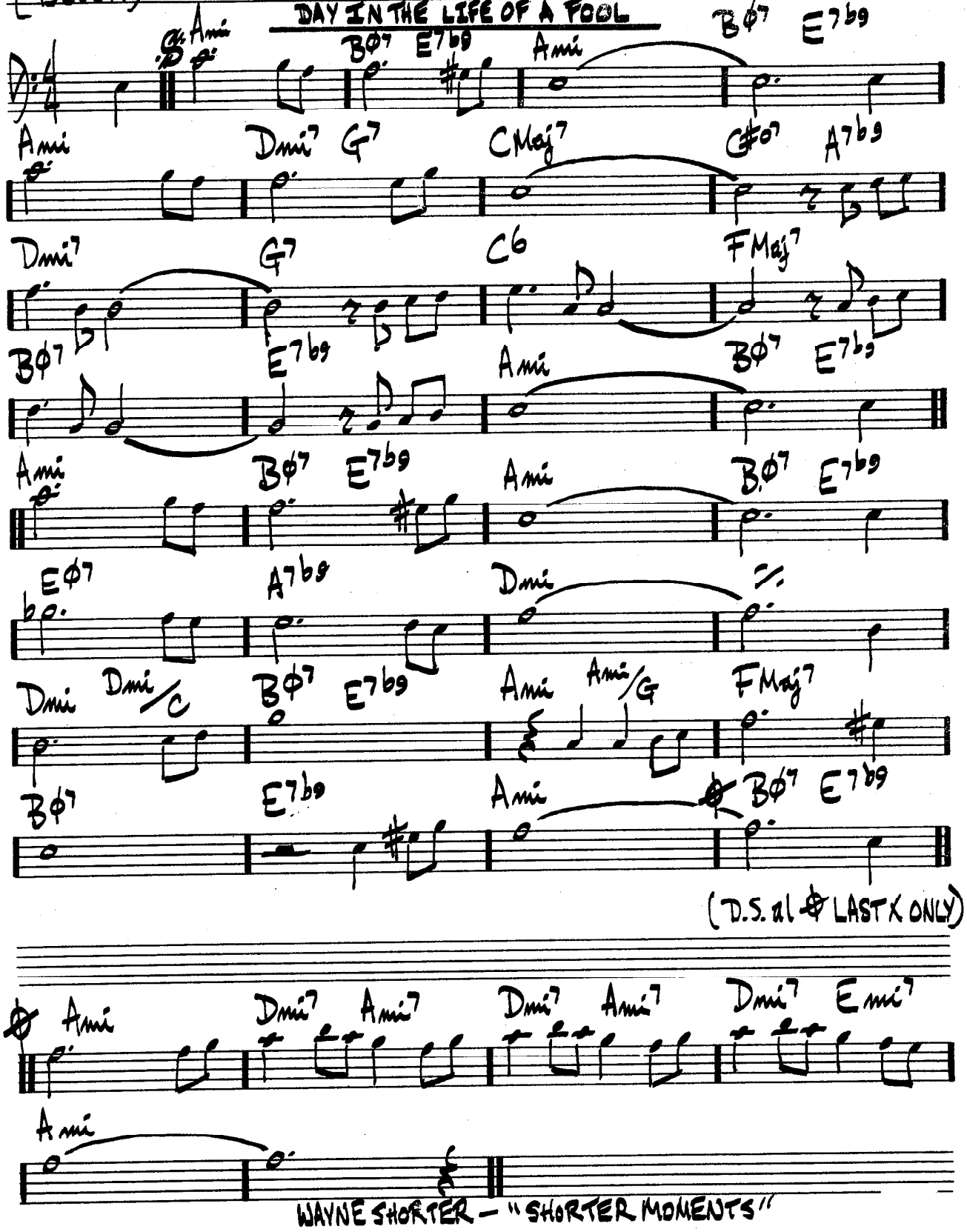

WAYNE SHORTER – "SHORTER MOMENTS"

50.

(JAZZ WALTZ)

BLESSED RELIEF

FRANK ZAPPA

(INTRO:) BbMaj7#11 — SOLO OVER BASS LINE —

A

FMaj7 Gmi7 Ami7 EbMaj7

FMaj7 Gmi7 Ami7 EbMaj7

B

BbMaj7 C7/Bb Gmi7 C7 BbMaj7

C7/Bb Gmi7 C7 C BbMaj7 Ami7

Gmi7 Eø7 BbMaj7 Ami7 Gmi7

Eø7 BbMaj7 Ami7 Gmi7 Eø7

D

Ami7 Gmi7

E

(SOLOS:) F#mi7 EMaj7 F#mi7 EMaj7

Ami7 Gmi7

(END BY SOLOING OVER INTRO.)

FRANK ZAPPA - "GRAND WAZOO"

BLUE BOSSA

KENNY DORHAM

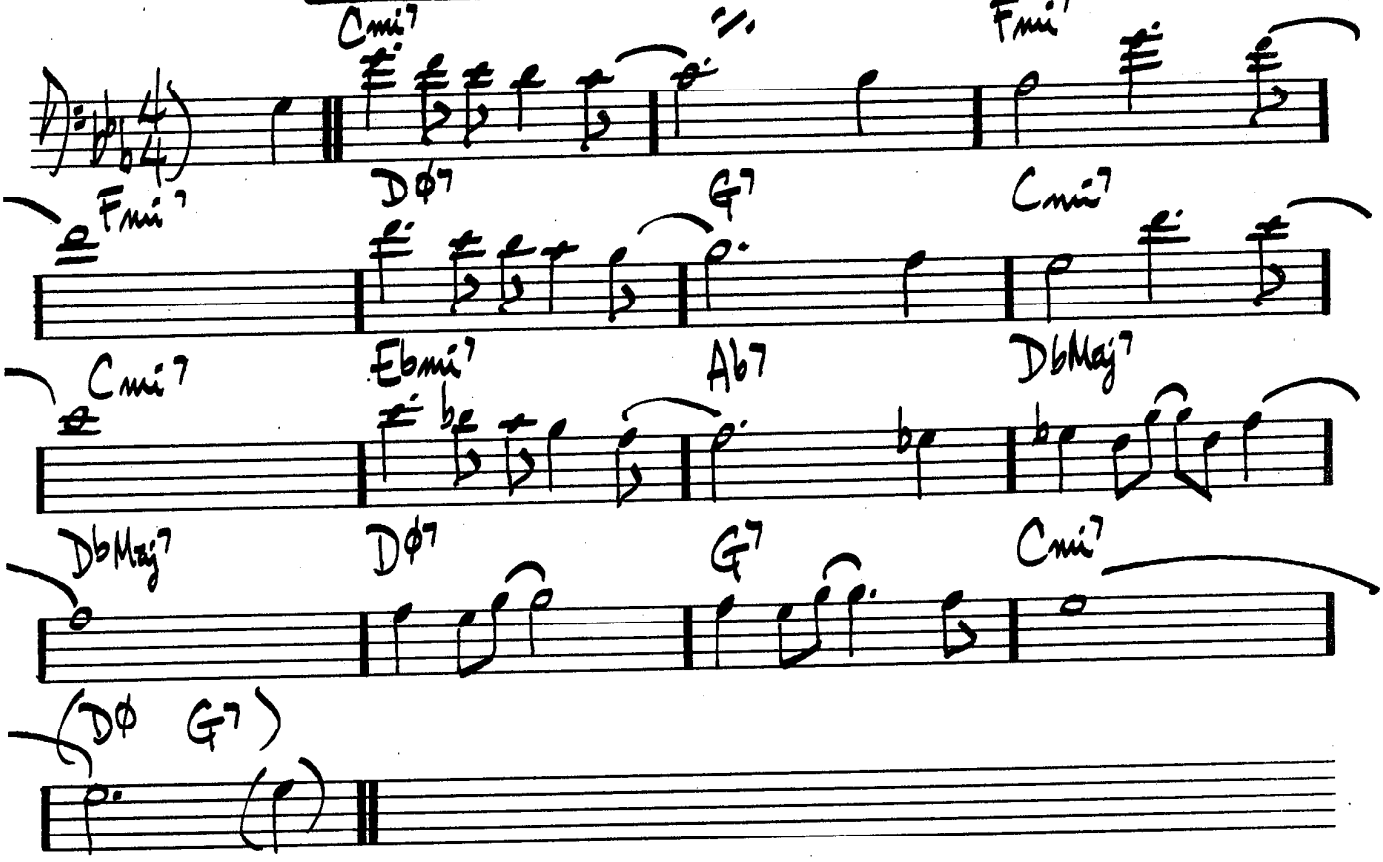

(END BY REPEATING LAST 4 BARS TWICE MORE)

JOE HENDERSON – "PAGE ONE"

(MED. SWING) BLUE COMEDY

MICHAEL GIBBS

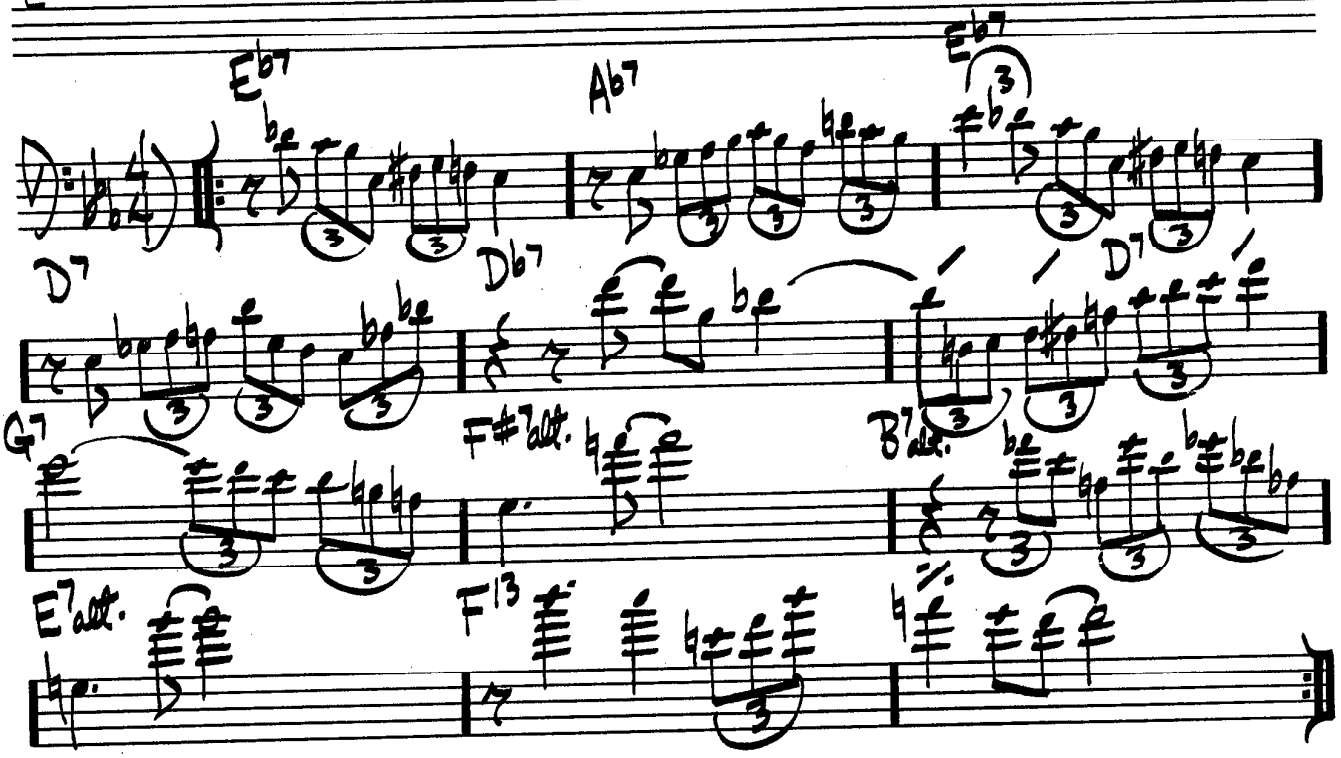

INTERLUDE (EVEN 8THS)

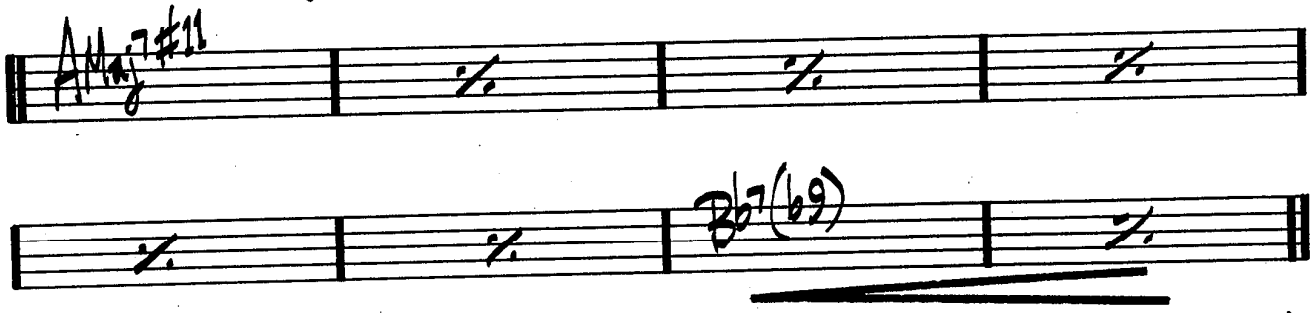

(SOLO OVER HEAD - PLAY INTERLUDE BETWEEN EACH SOLOIST)

"GARY BURTON - CARNAGIE HALL"

BLUE IN GREEN

(BALLAD)

MILES DAVIS

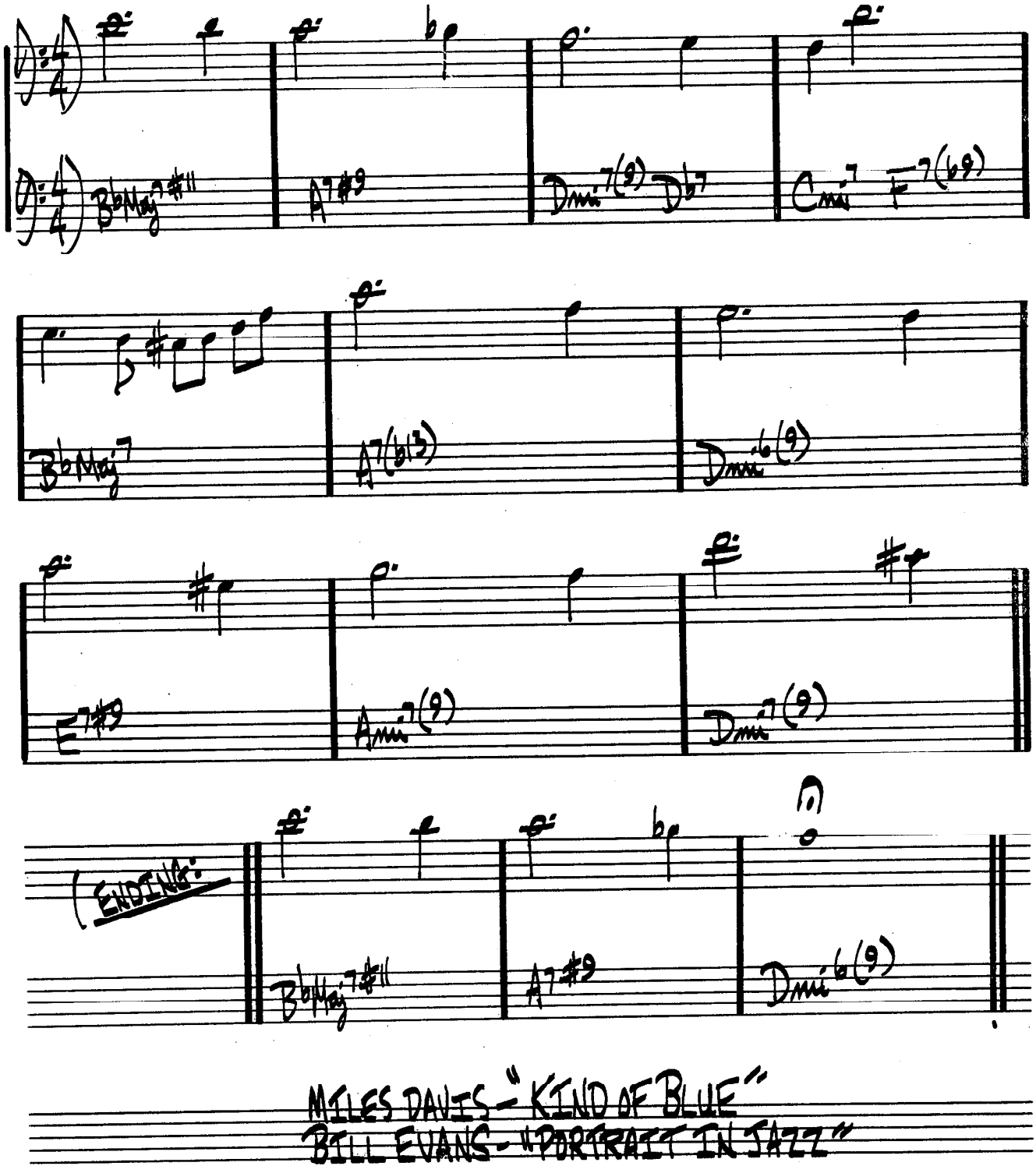

MILES DAVIS - "KIND OF BLUE"
BILL EVANS - "PORTRAIT IN JAZZ"

54.

BLUE MONK

THELONIUS MONK

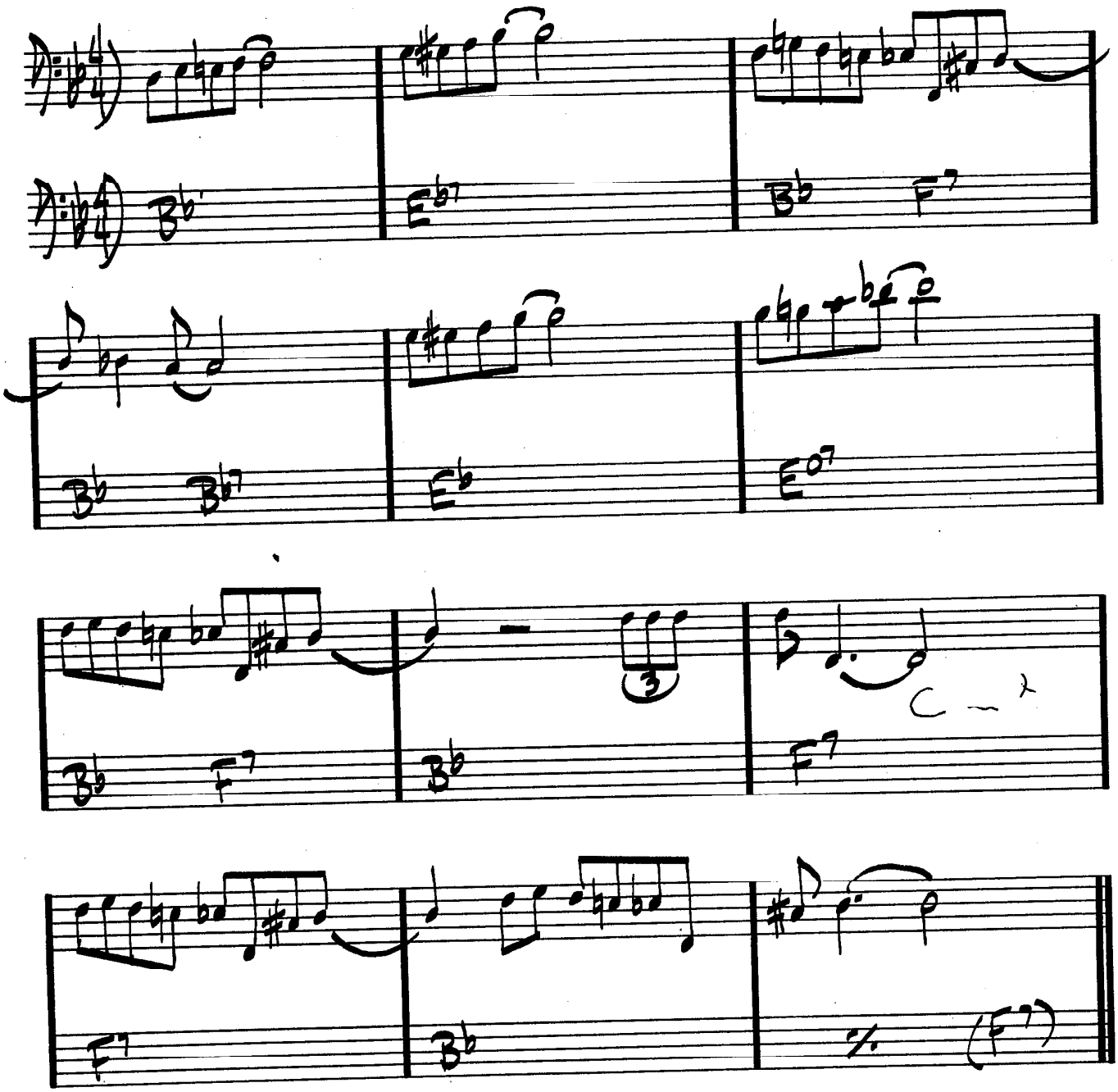

"THE THELONIUS MONK STORY"
"MONK'S GREATEST HITS"

BLUE ROOM

ROGERS & HART

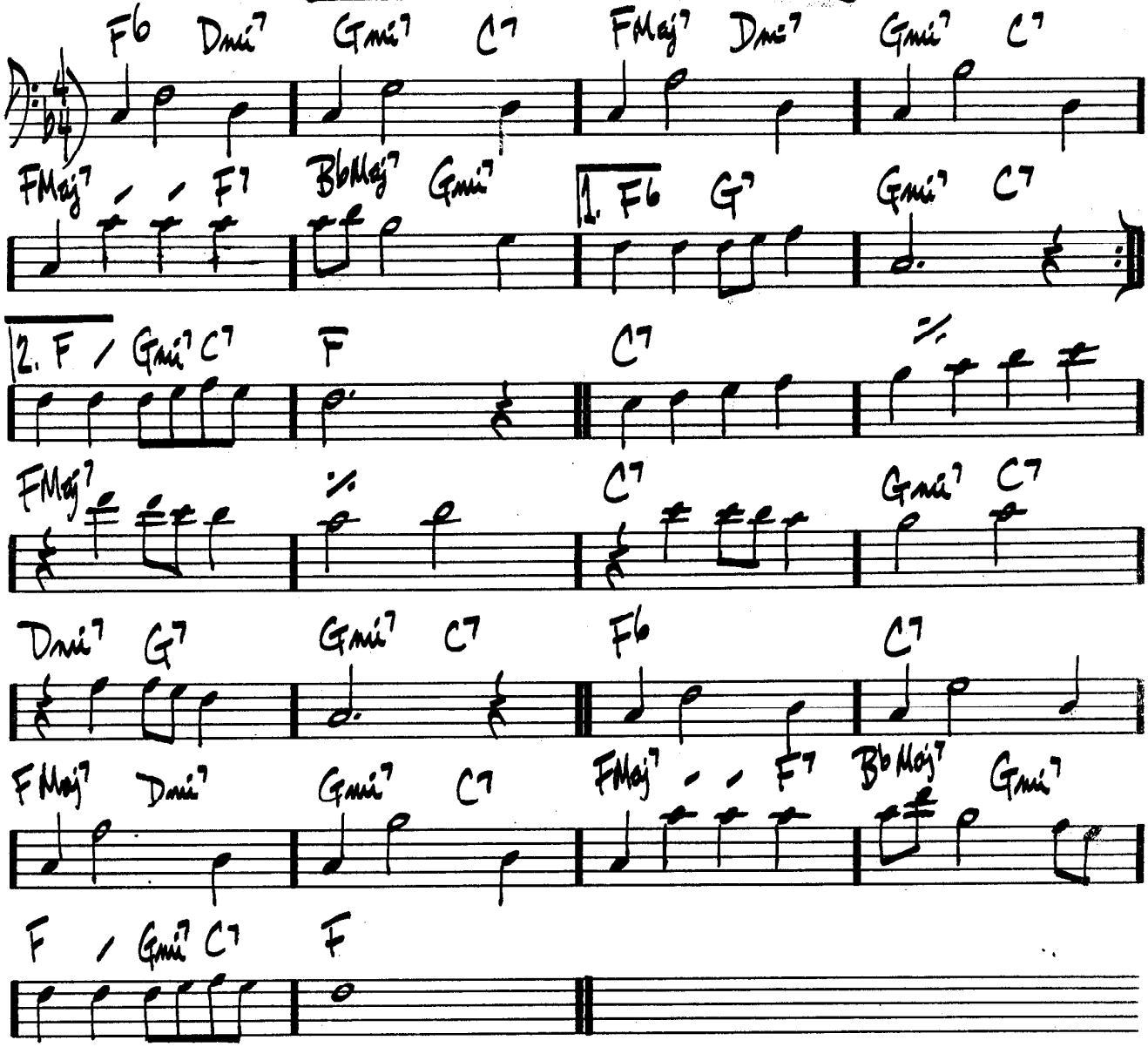

56.

BLUESETTE

TOOTS THIELEMAN

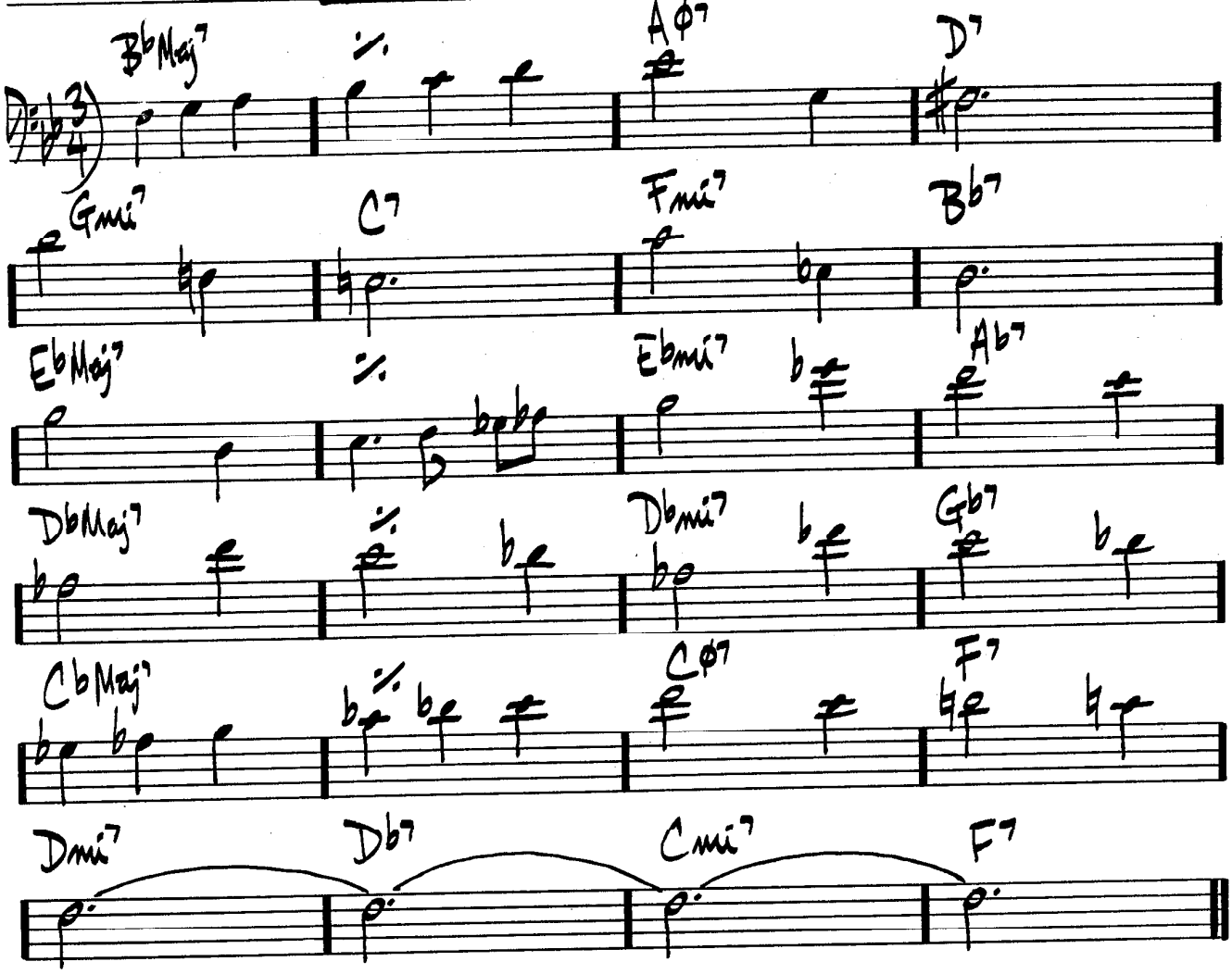

(JAZZ)

BLUES FOR ALICE

CHAS. PARKER

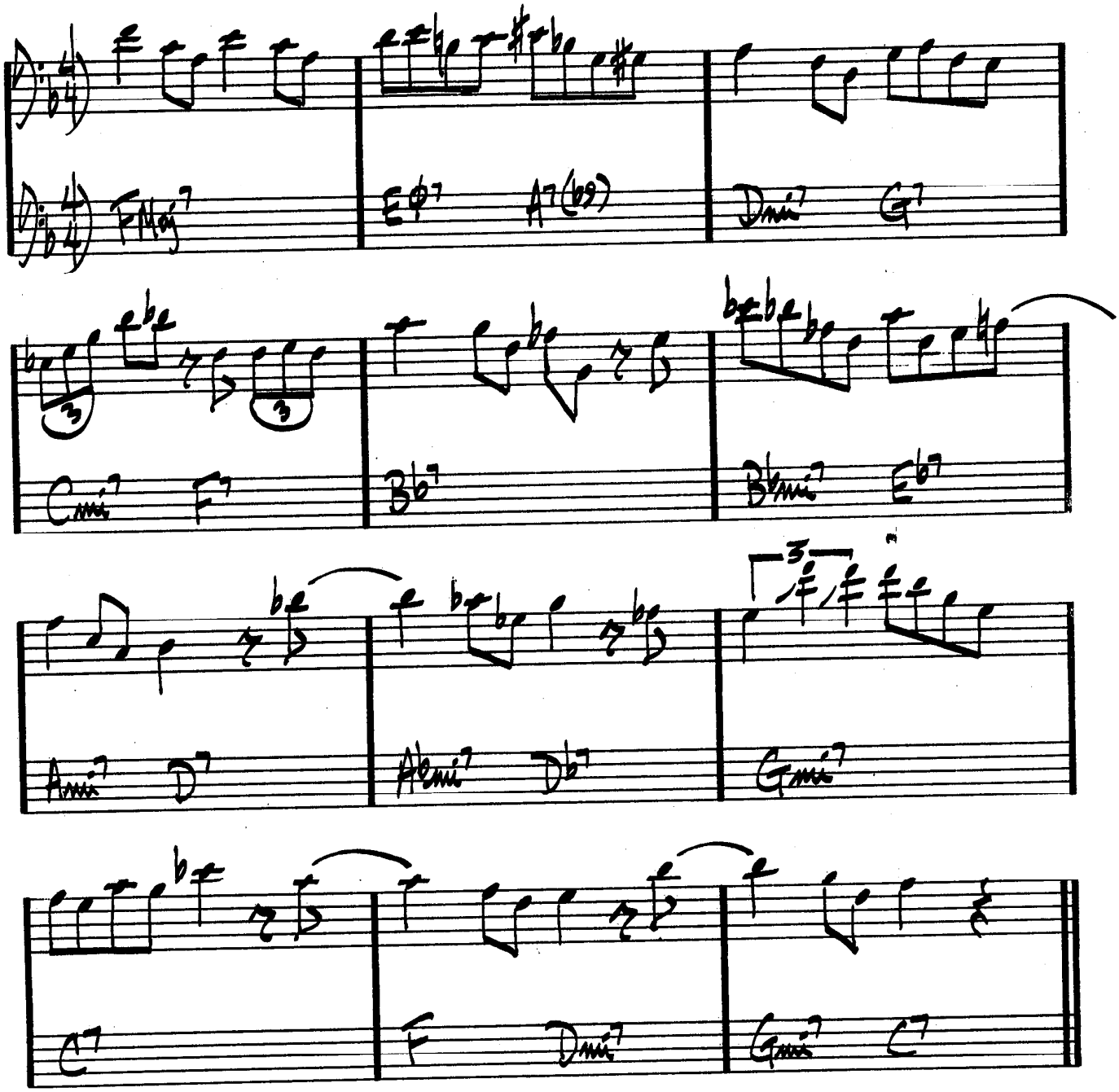

CHARLIE PARKER - "SWEDISH SCHNAPPS"

BLUE TRAIN

JOHN COLTRANE

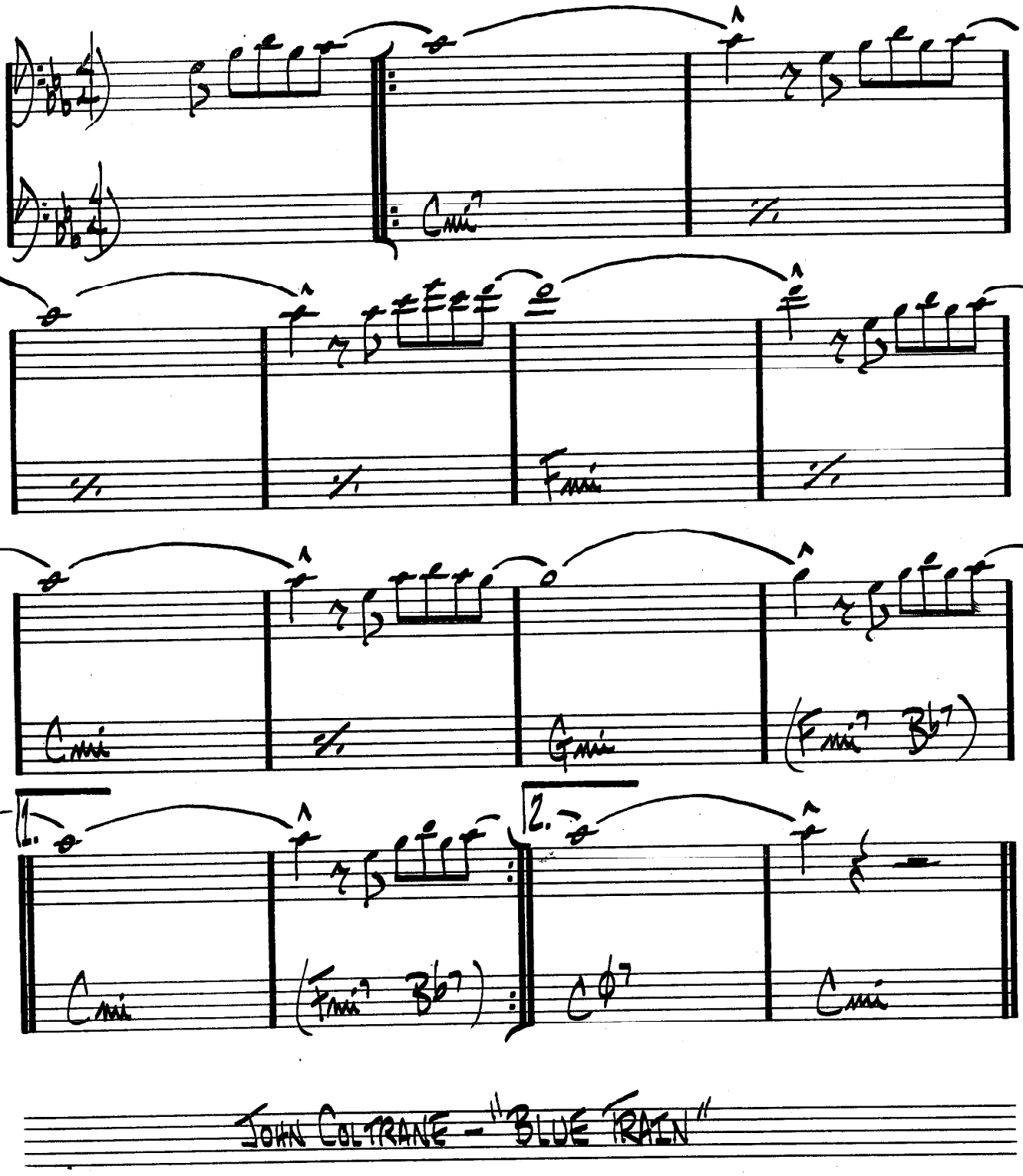

JOHN COLTRANE - "BLUE TRAIN"

BODY AND SOUL

GREEN 59.

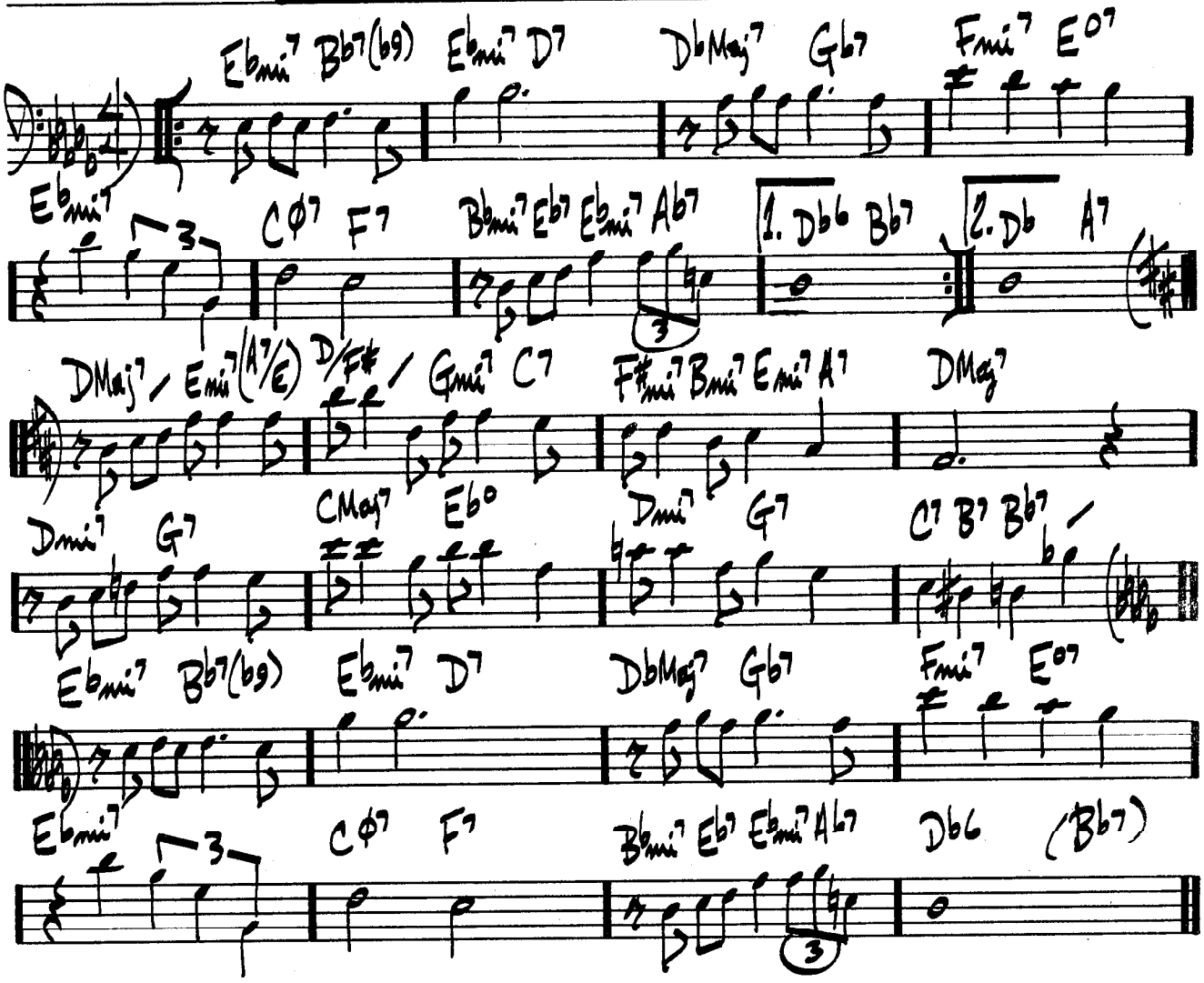

JOHN COLTRANE — "COLTRANE'S SOUND"

WES MONTGOMERY — "MARCH 6, 1925 — JUNE 15, 1968"

60.

(Bop)

BOPLICITY

CLEO HENRY

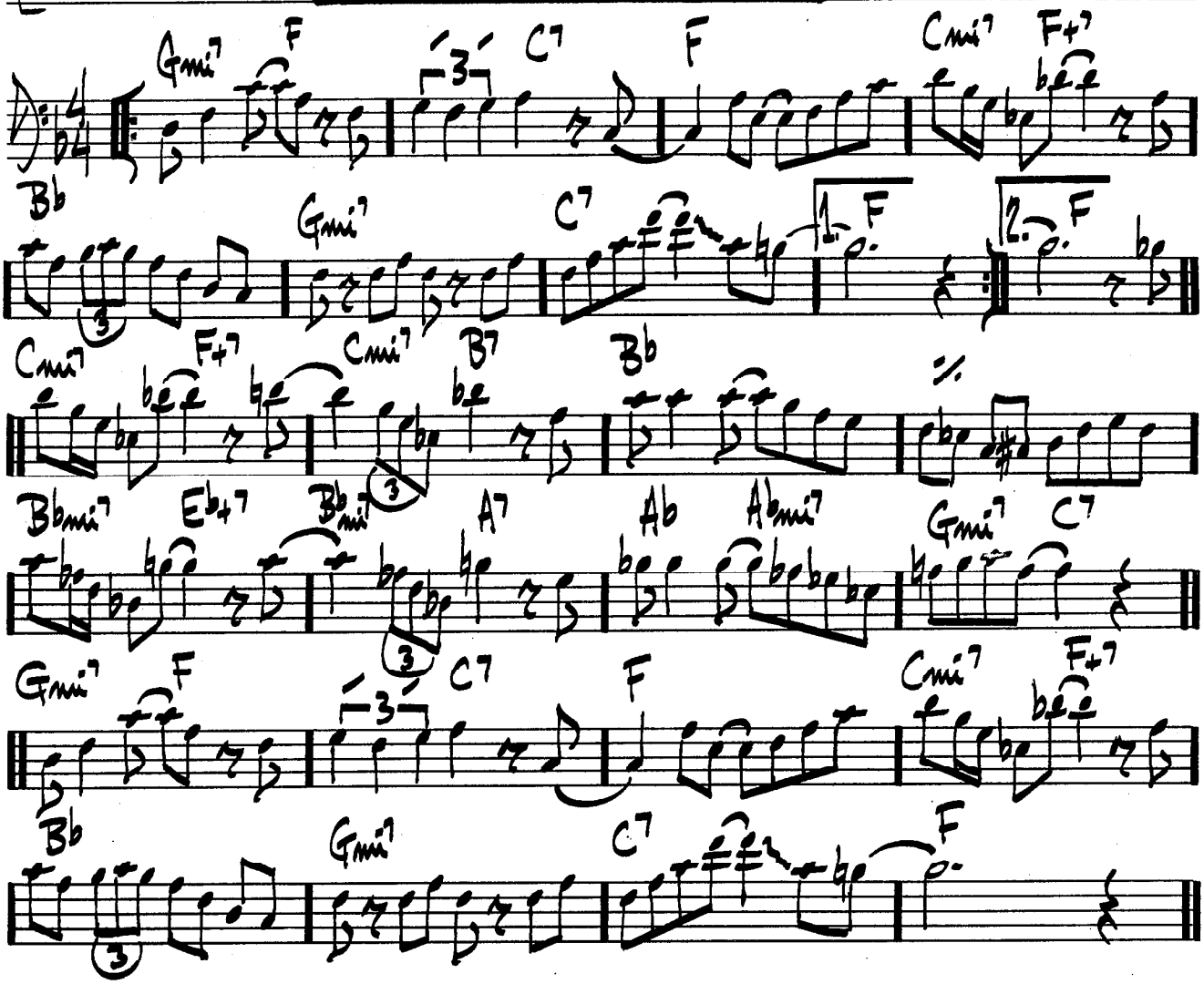

(ROCK)

BOSTON MARATHON

GARY BURTON

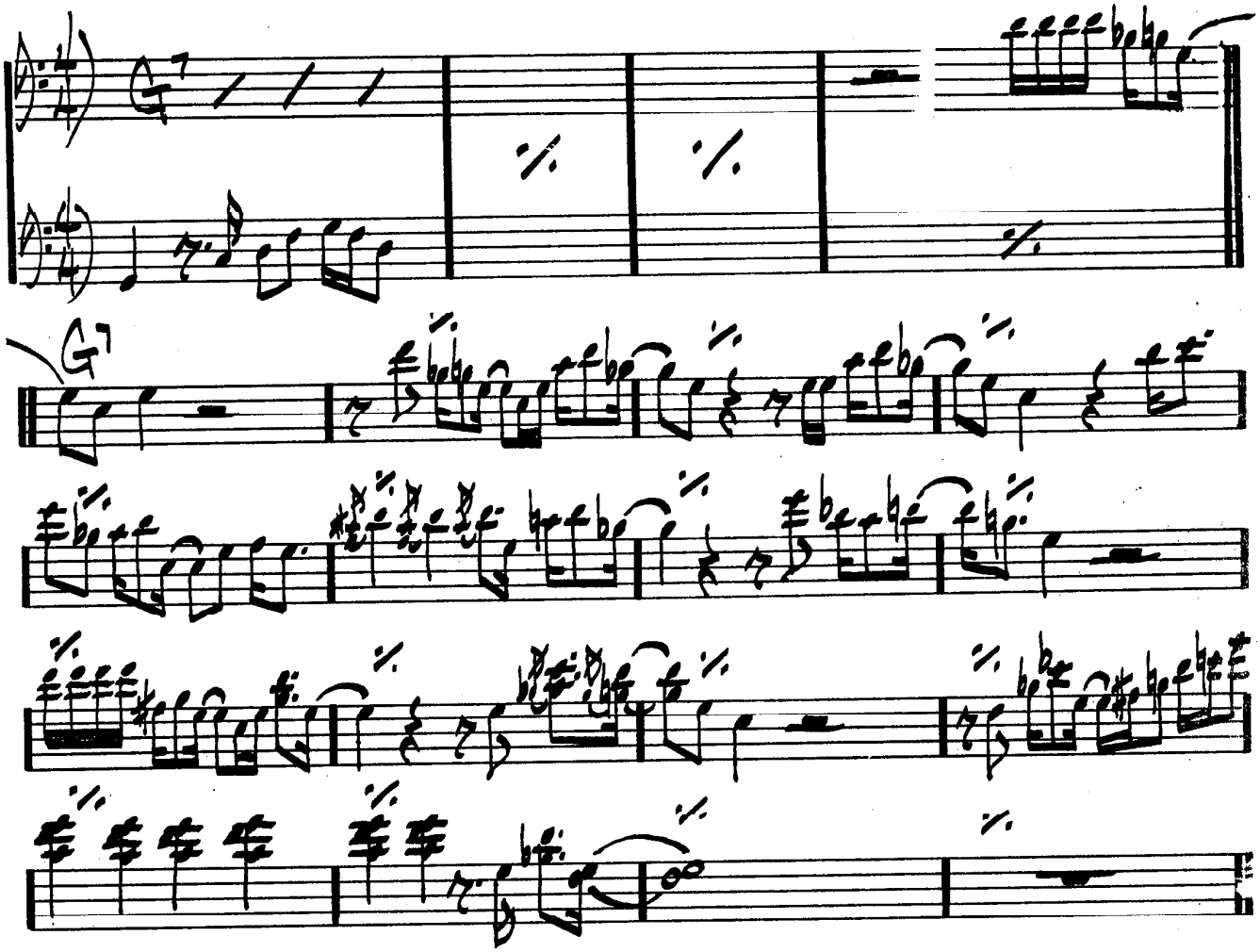

62.

BRAINVILLE

(MED. UP)

SUN RA

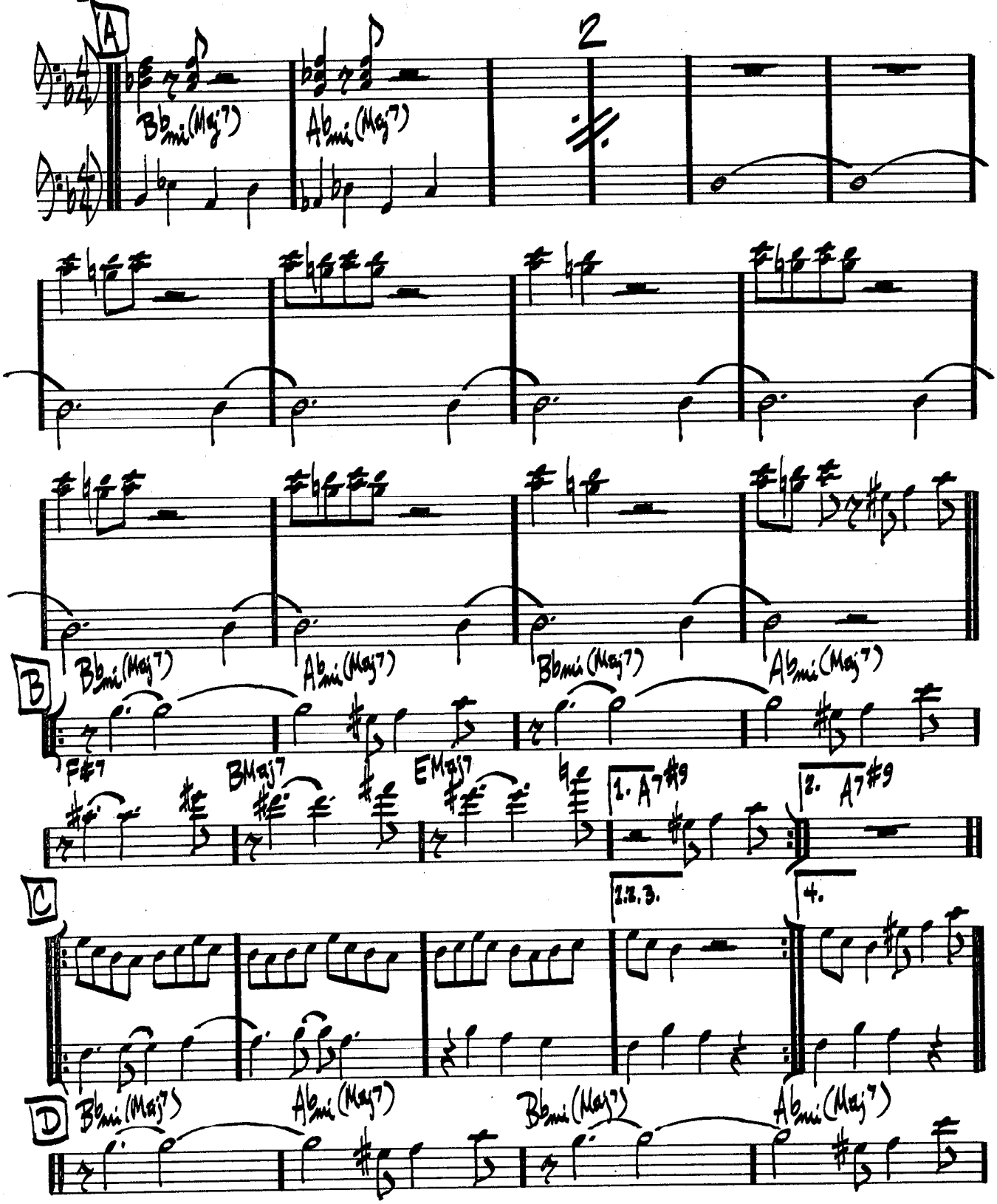

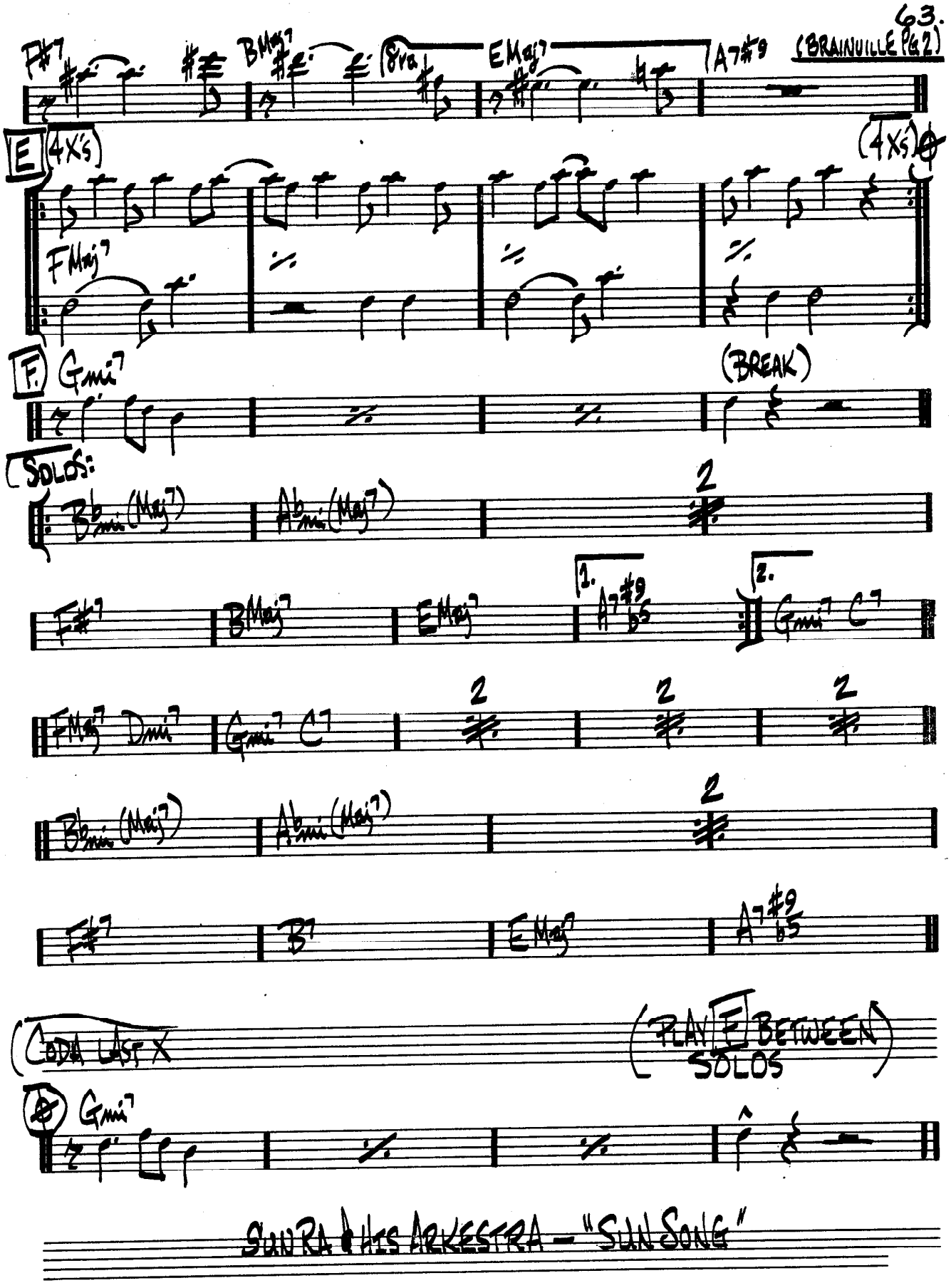

SUN RA & HIS ARKESTRA – "SUN SONG"

BRIGHT SIZE LIFE

PAT METHENY

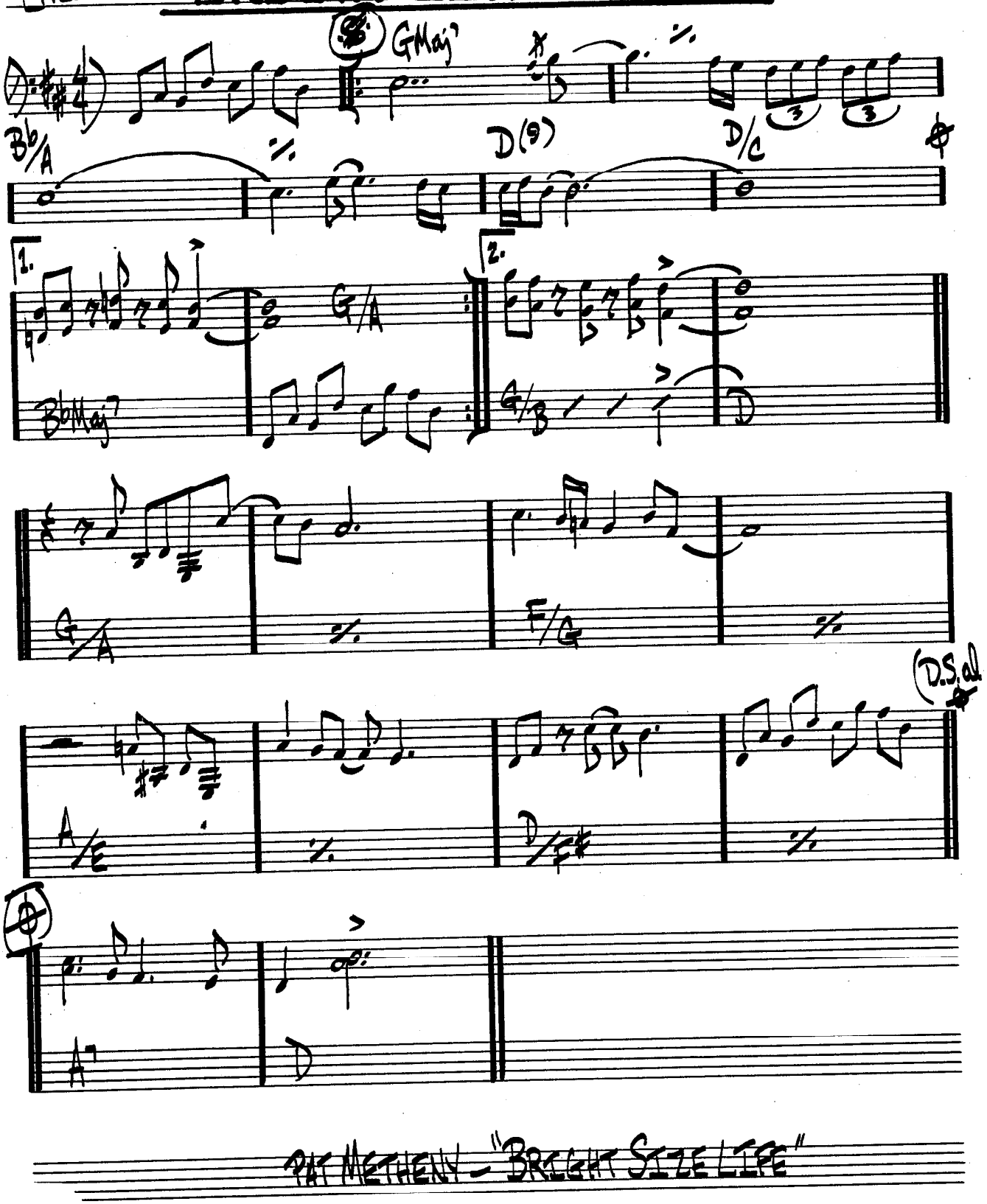

PAT METHENY - "BRIGHT SIZE LIFE"

BROADWAY BLUES

ORNETTE COLEMAN

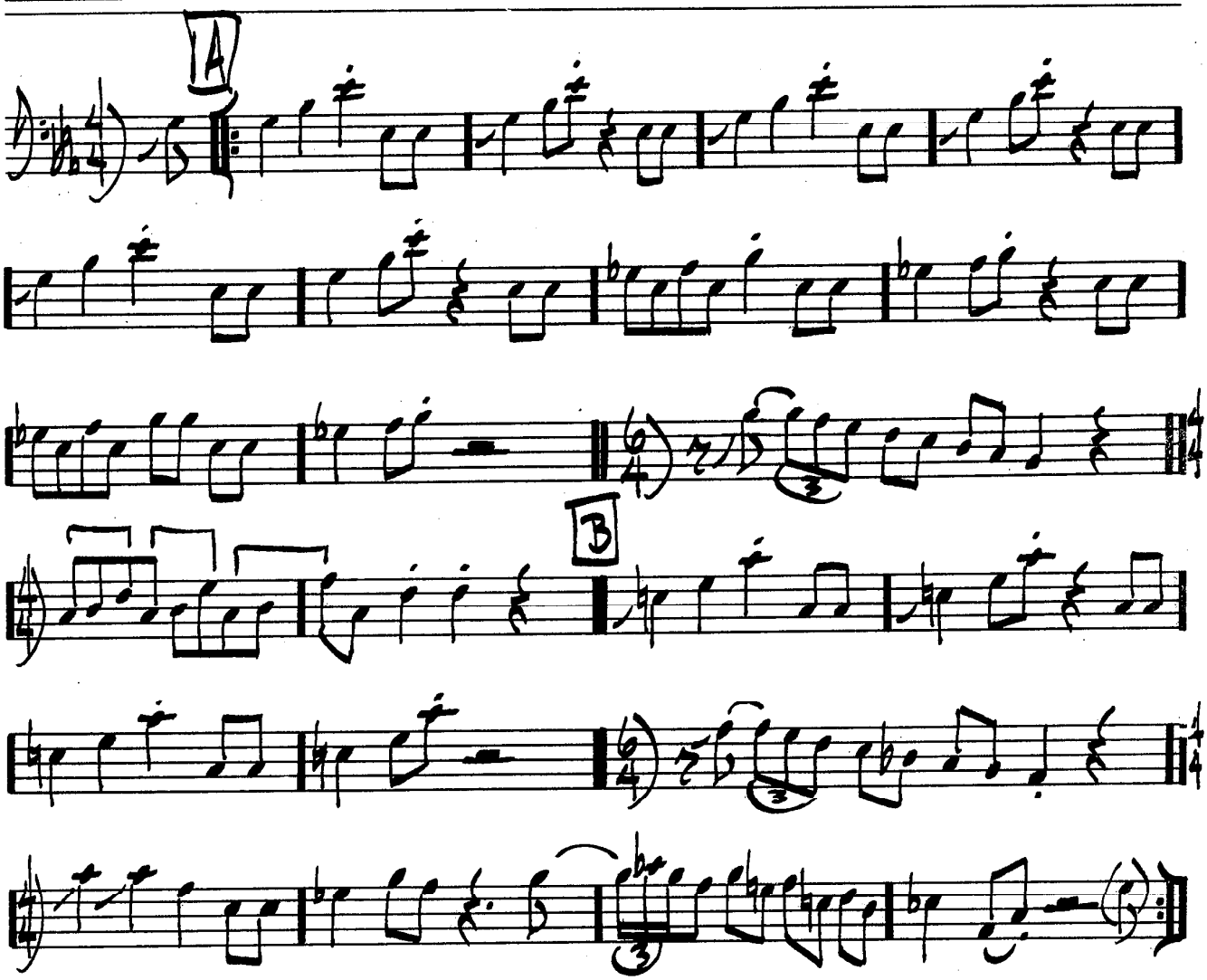

PAT METHENY — "BRIGHT SIZE LIFE"

BROWNOUT

GARY BURTON

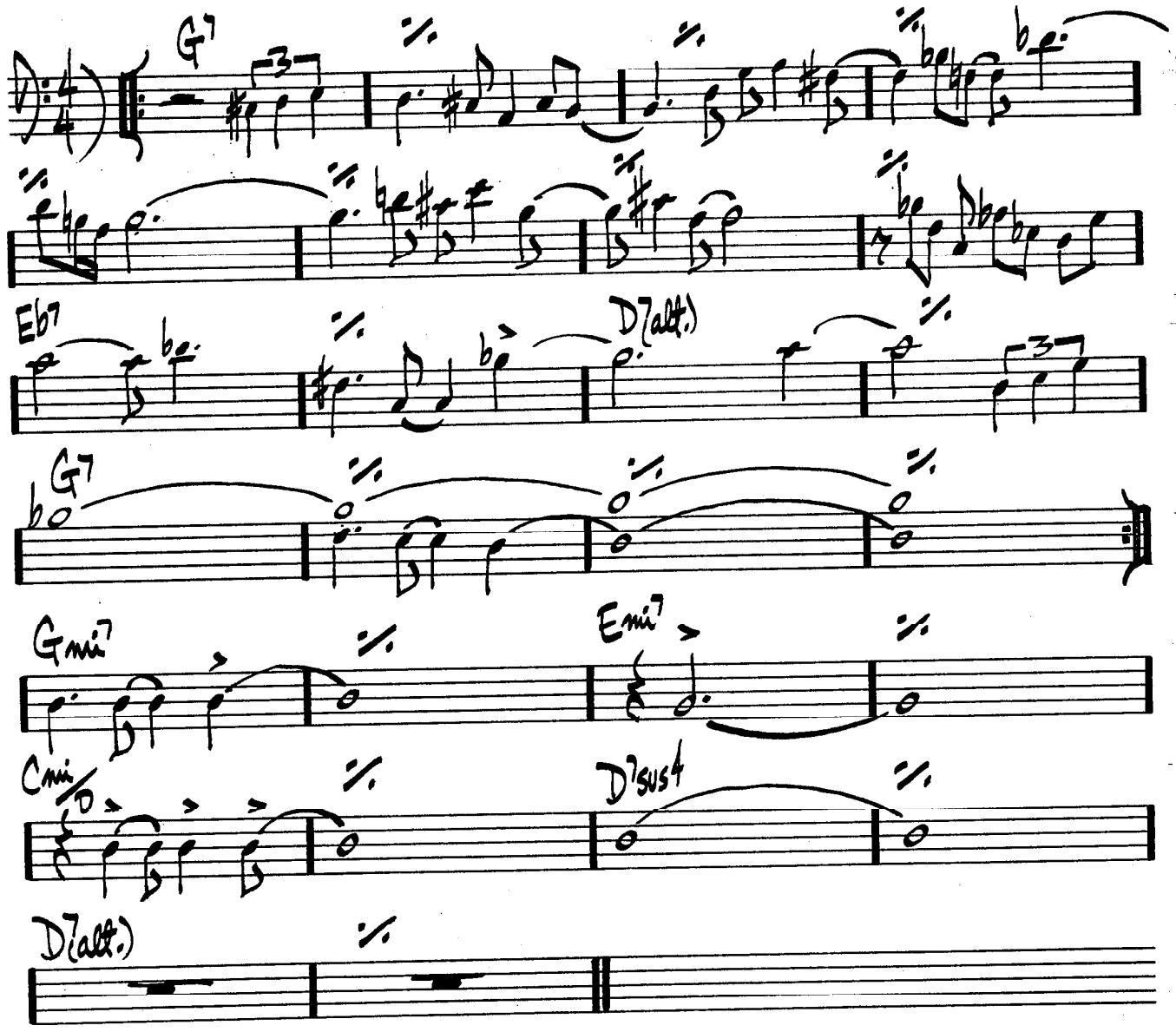

GARY BURTON — "NEW QUARTET"

BUT BEAUTIFUL

VAN HEUSEN / BURKE

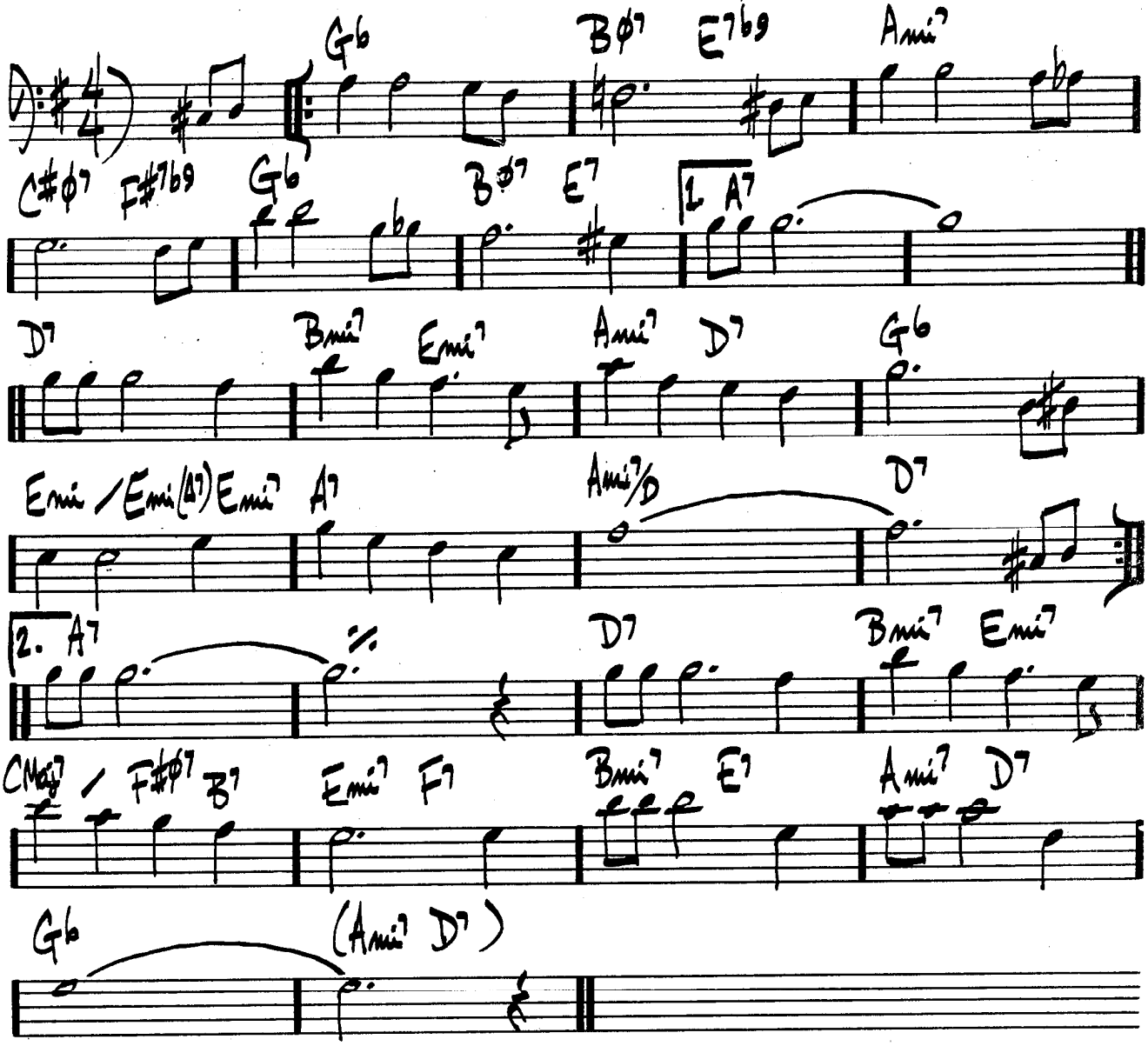

BILLIE HOLIDAY – "LADY IN SATIN"

FREDDIE HUBBARD – "GETTING IT TOGETHER"

68. (MED FUNK) (3x6)

BUTTERFLY

H. HANCOCK

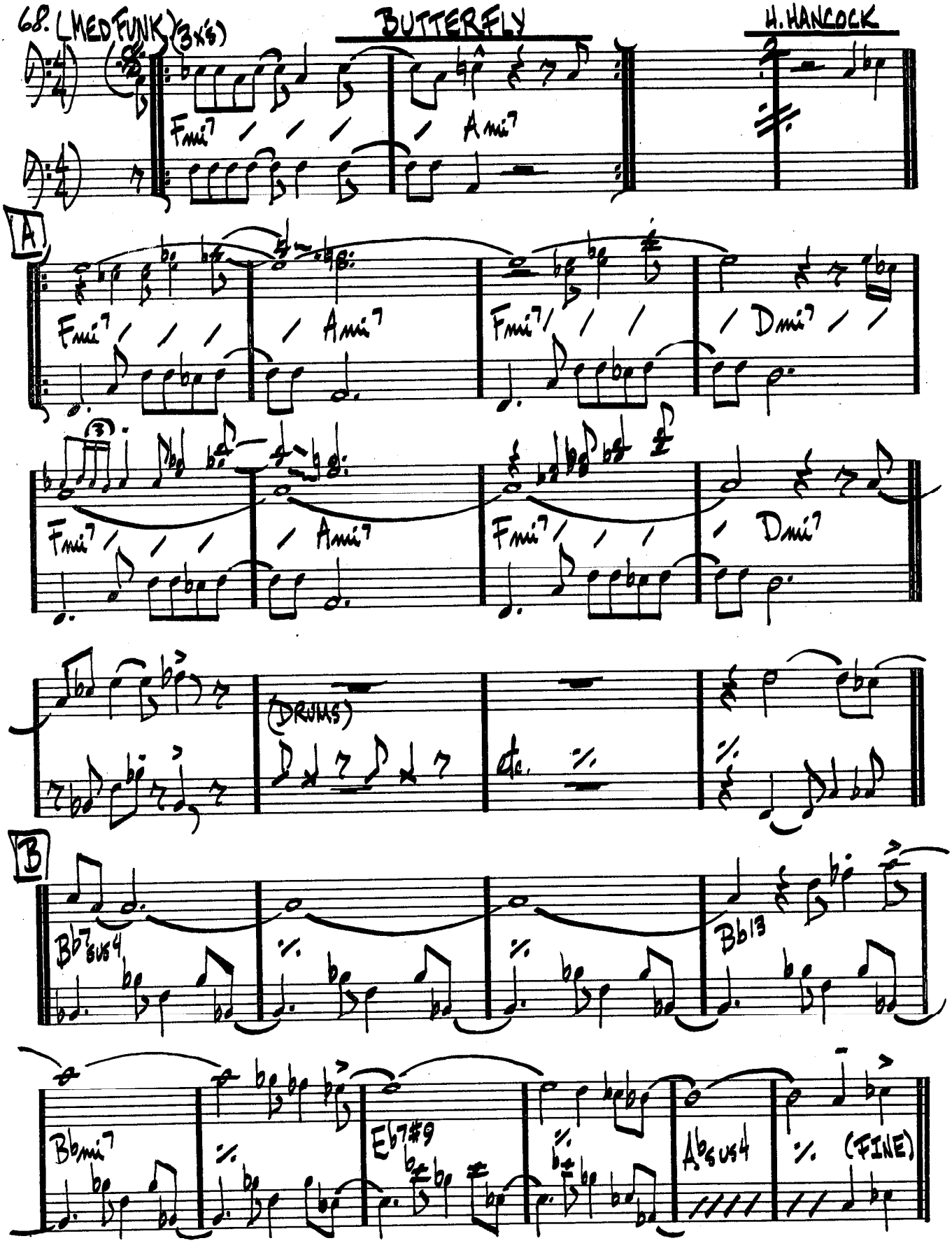

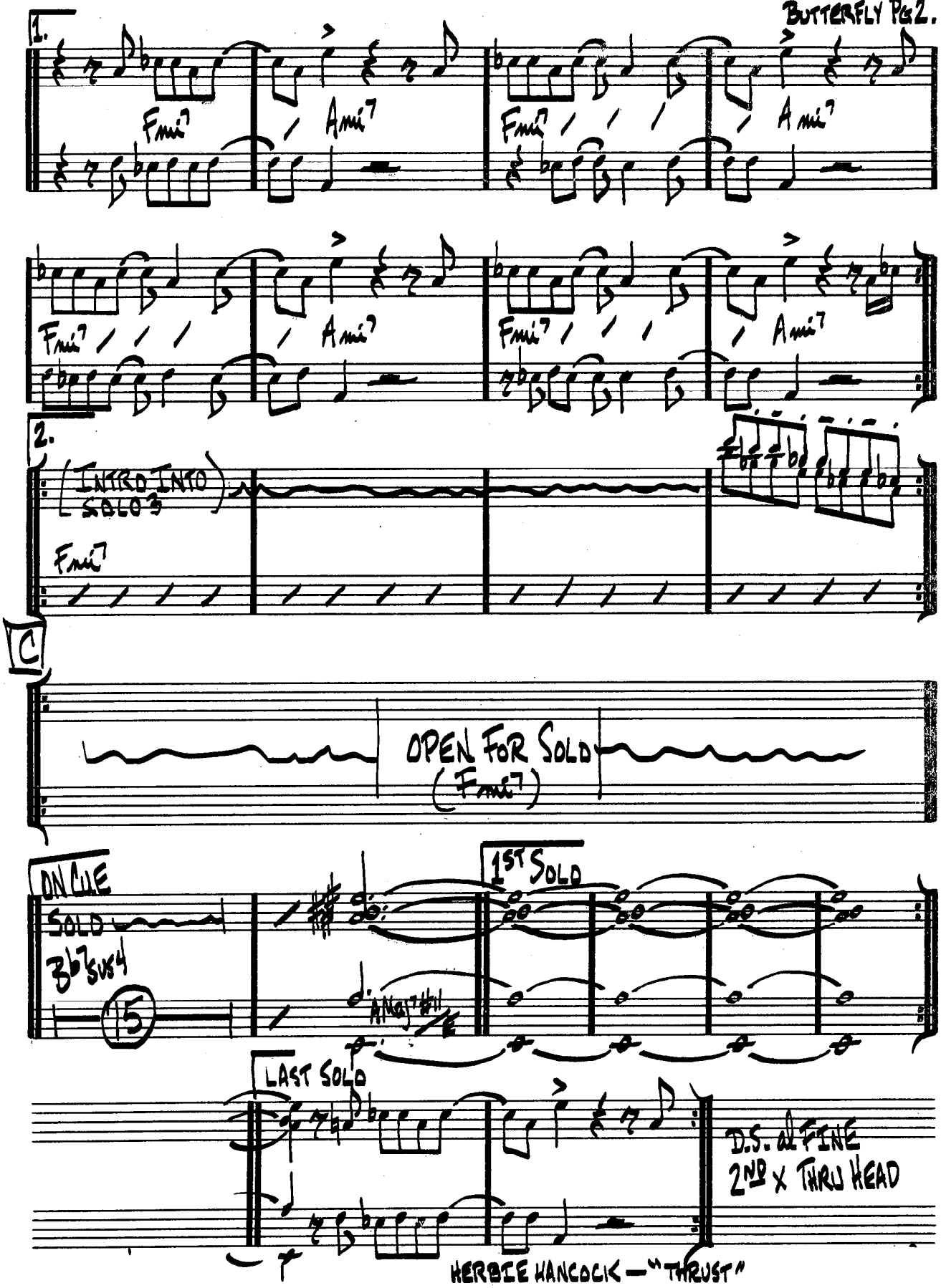

HERBIE HANCOCK — "THRUST"

70.

CAPTAIN MARVEL

CHICK COREA

(SAMBA)

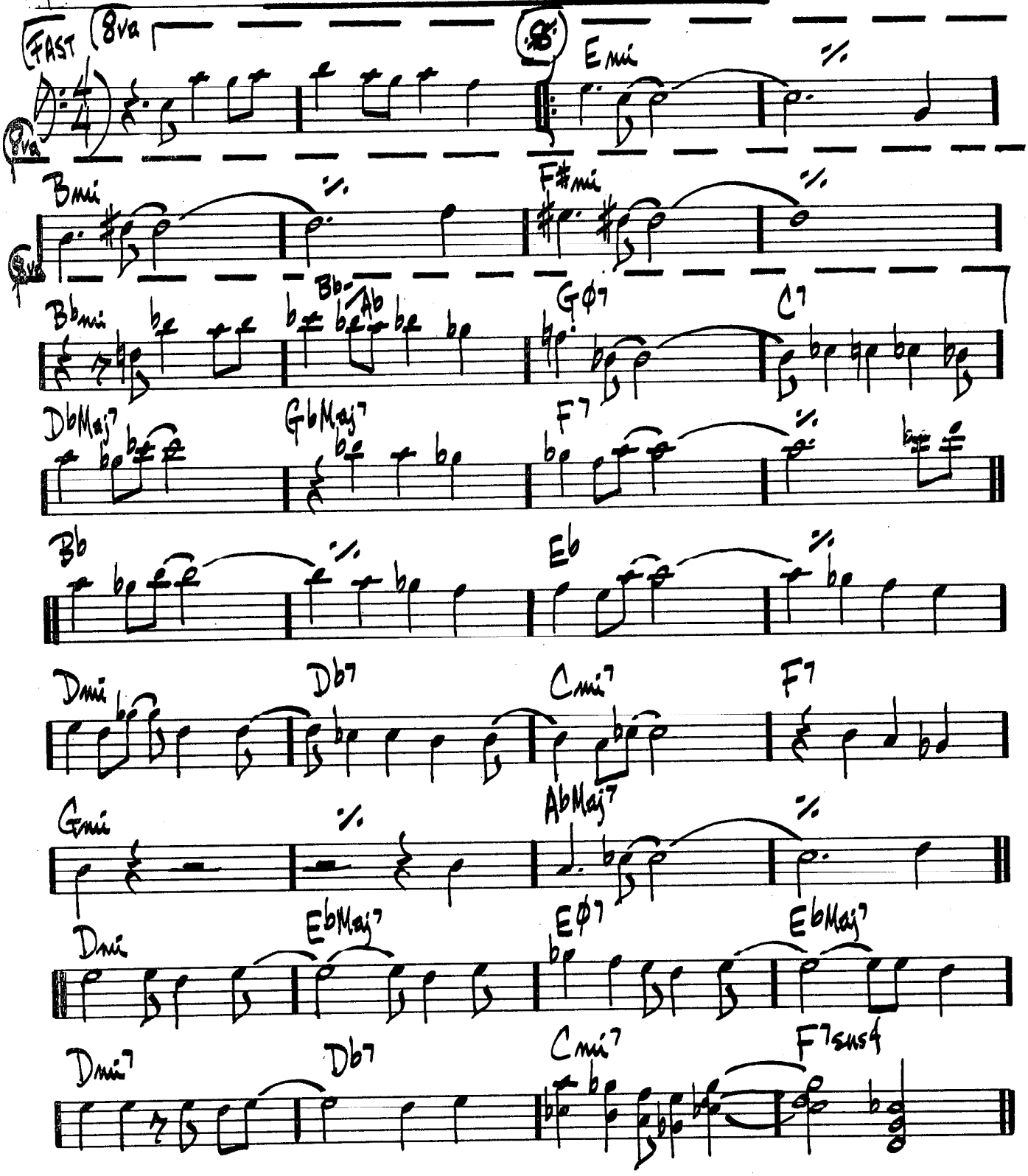

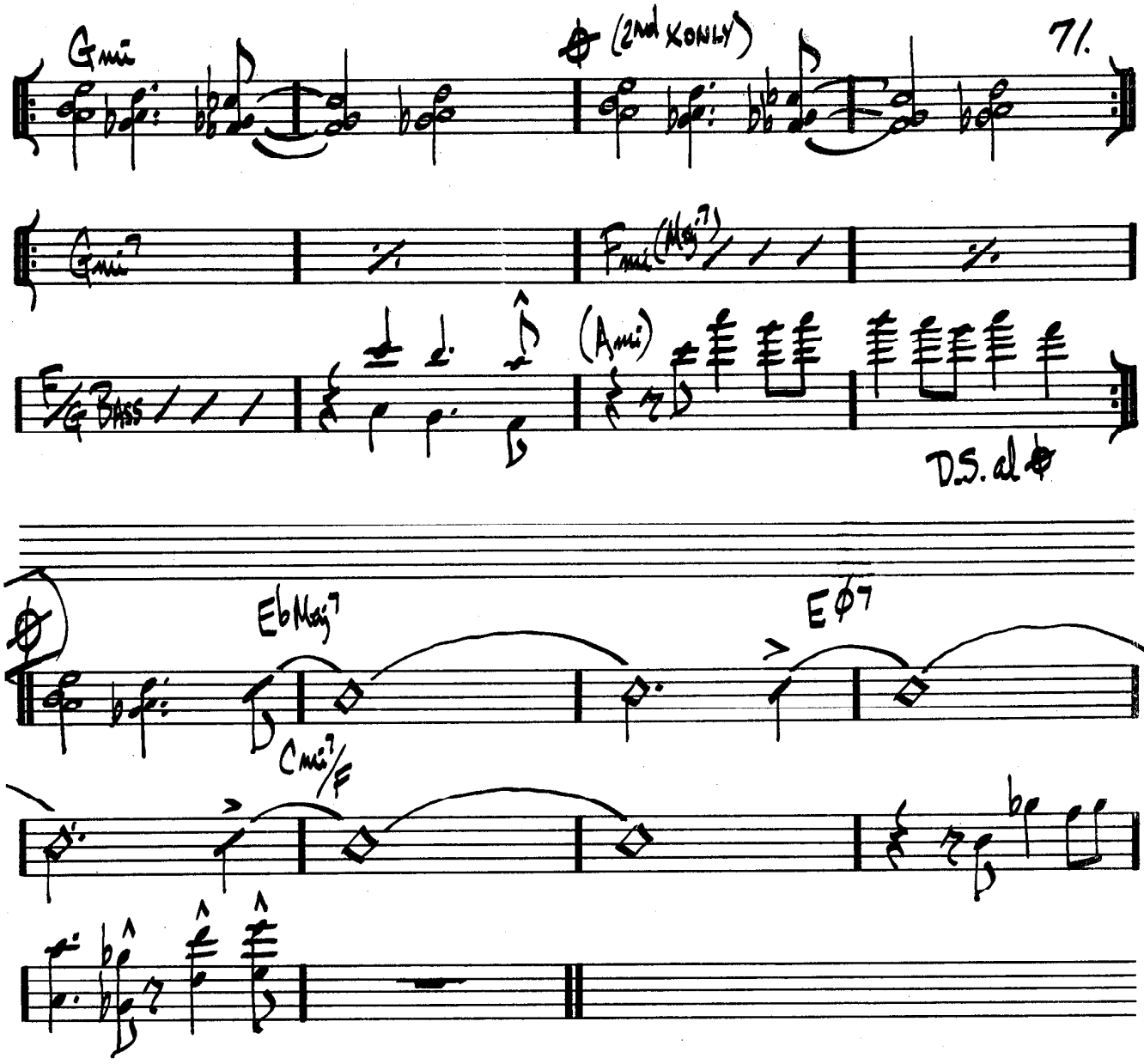

CHICK COREA - "LIGHT AS A FEATHER"
STAN GETZ - "CAPTAIN MARVEL"

CANYON SONG

RALPH TOWNER

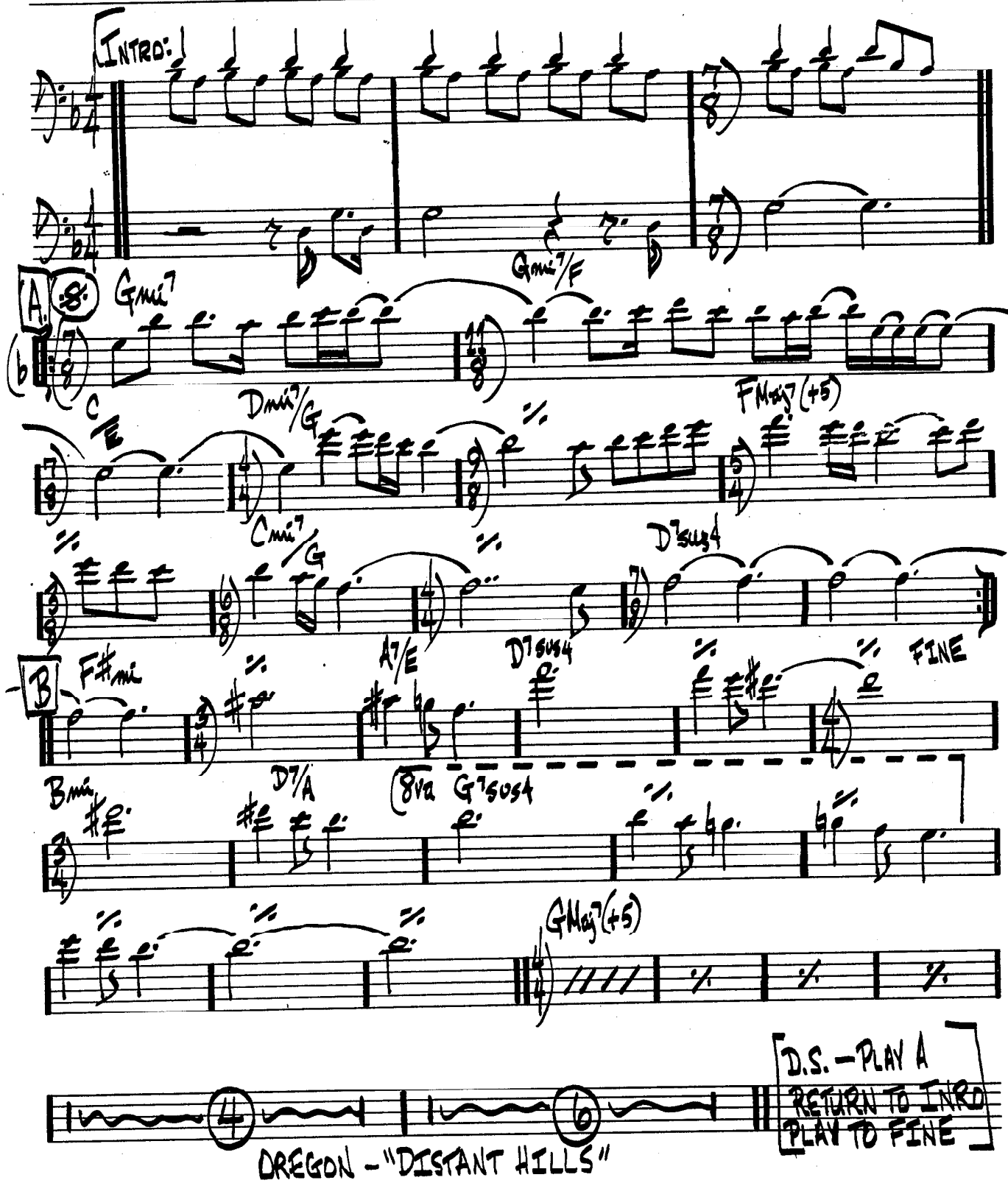

OREGON - "DISTANT HILLS"

(BOSSA)

CEORA

LEE MORGAN

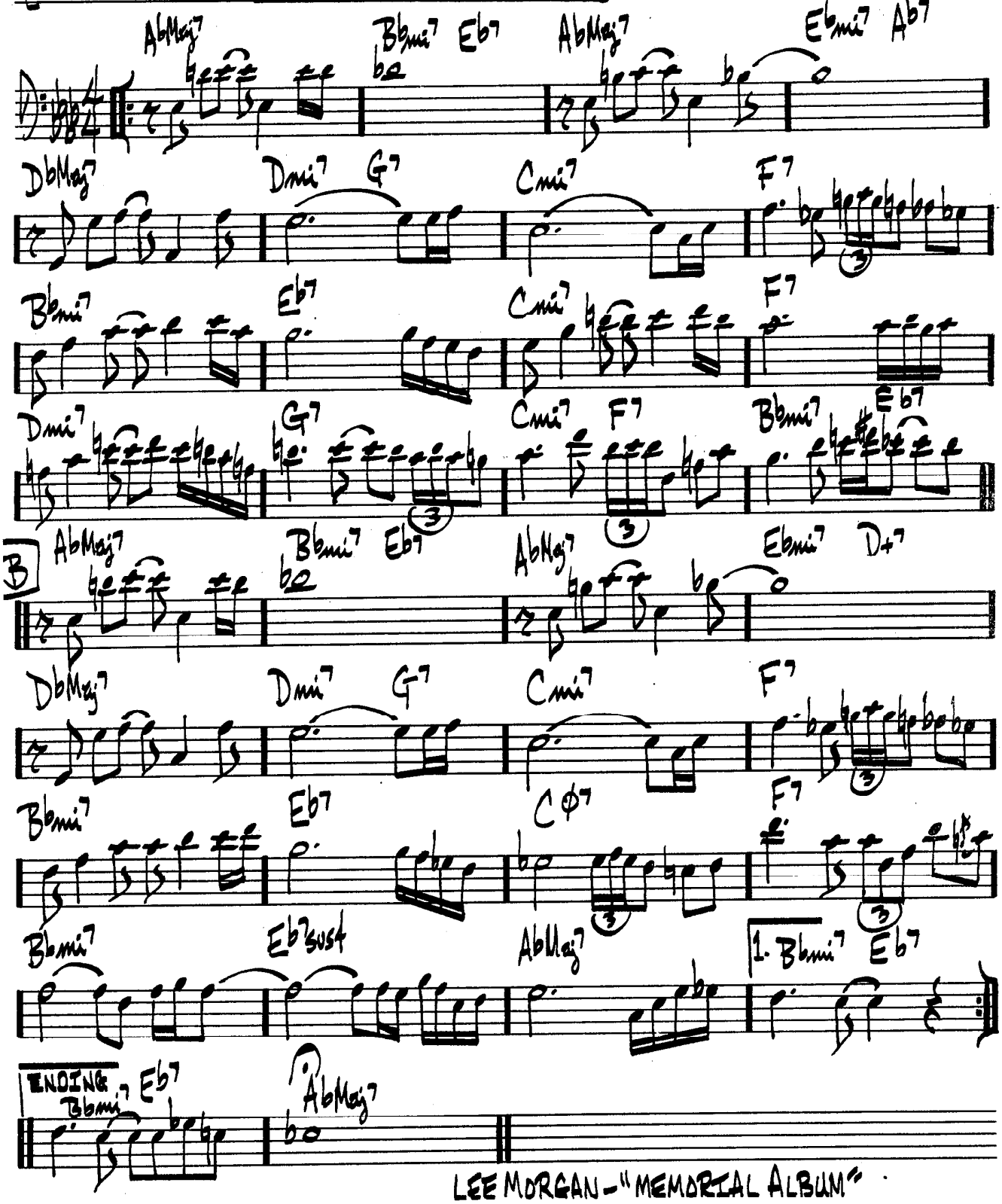

LEE MORGAN - "MEMORIAL ALBUM"

74.

BOSSA CHEGA DE SAUDADE (NO MORE BLUES) JOBIM

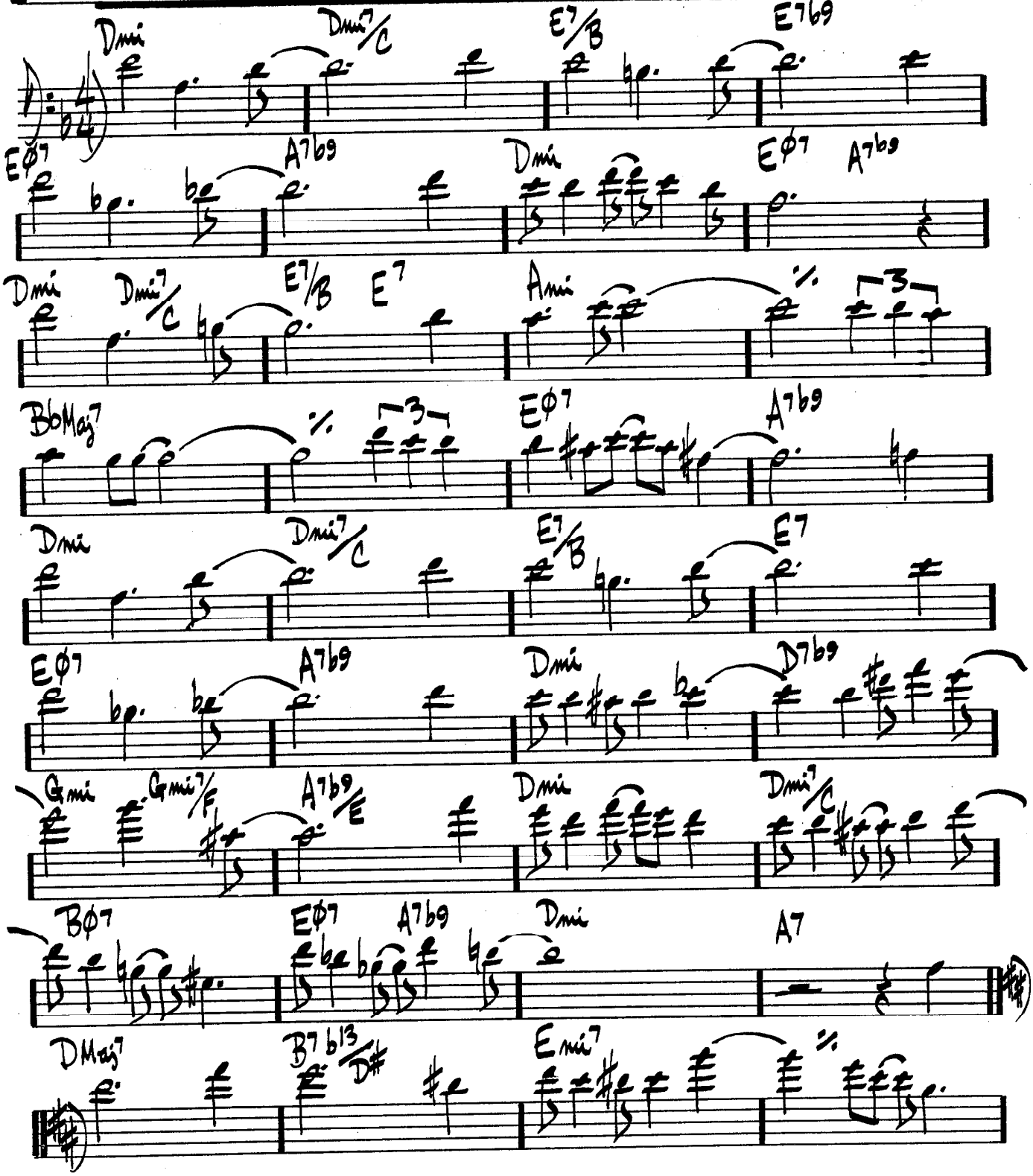

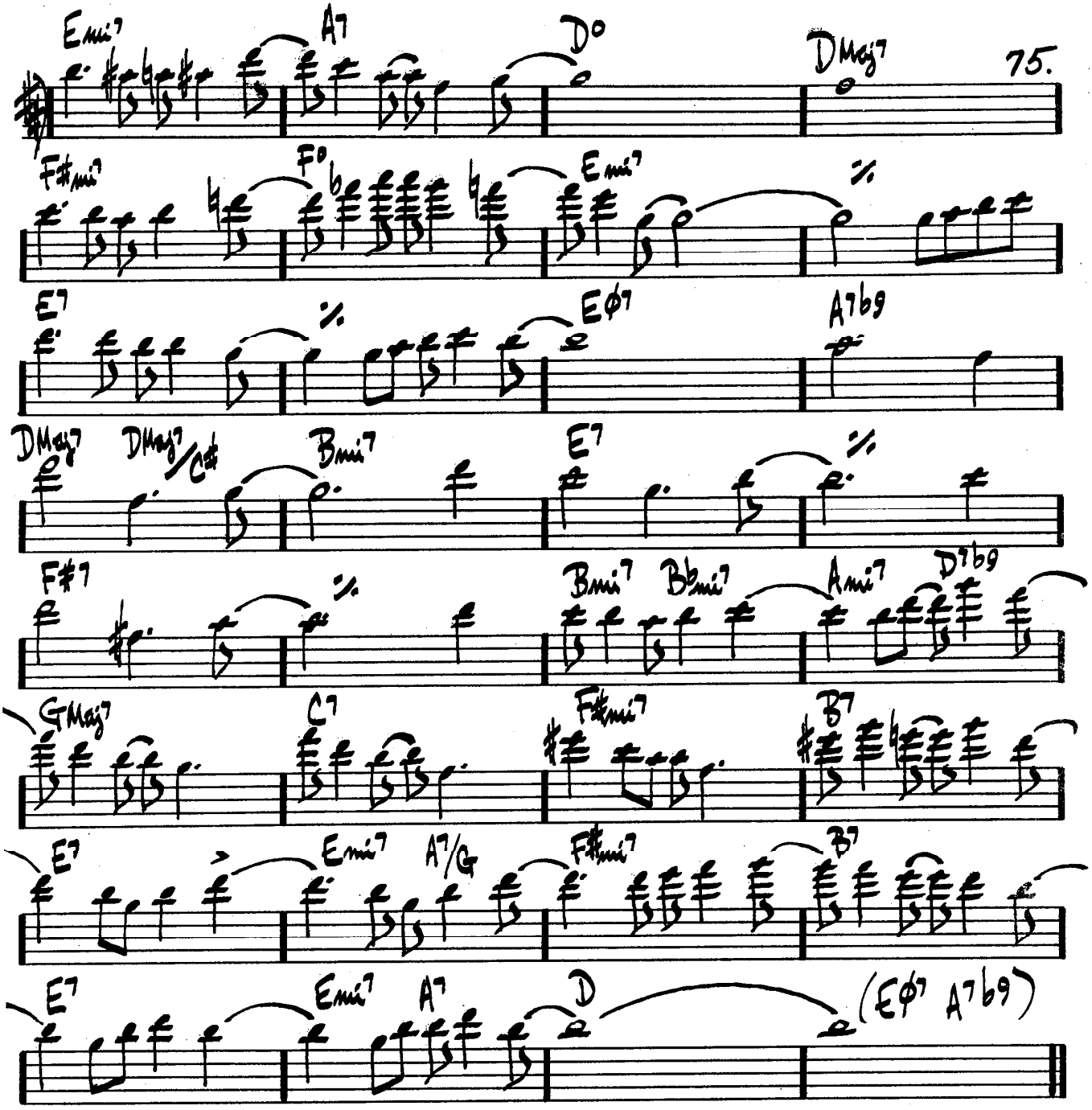

CHEGA... PG2.

ANTONIO CARLOS JOBIM – "THE COMPOSER OF DESAFINADO, PLAYS"
GARY BURTON – "ALONE AT LAST"

(SLOWLY)

CHELSEA BELLS

S. SWALLOW

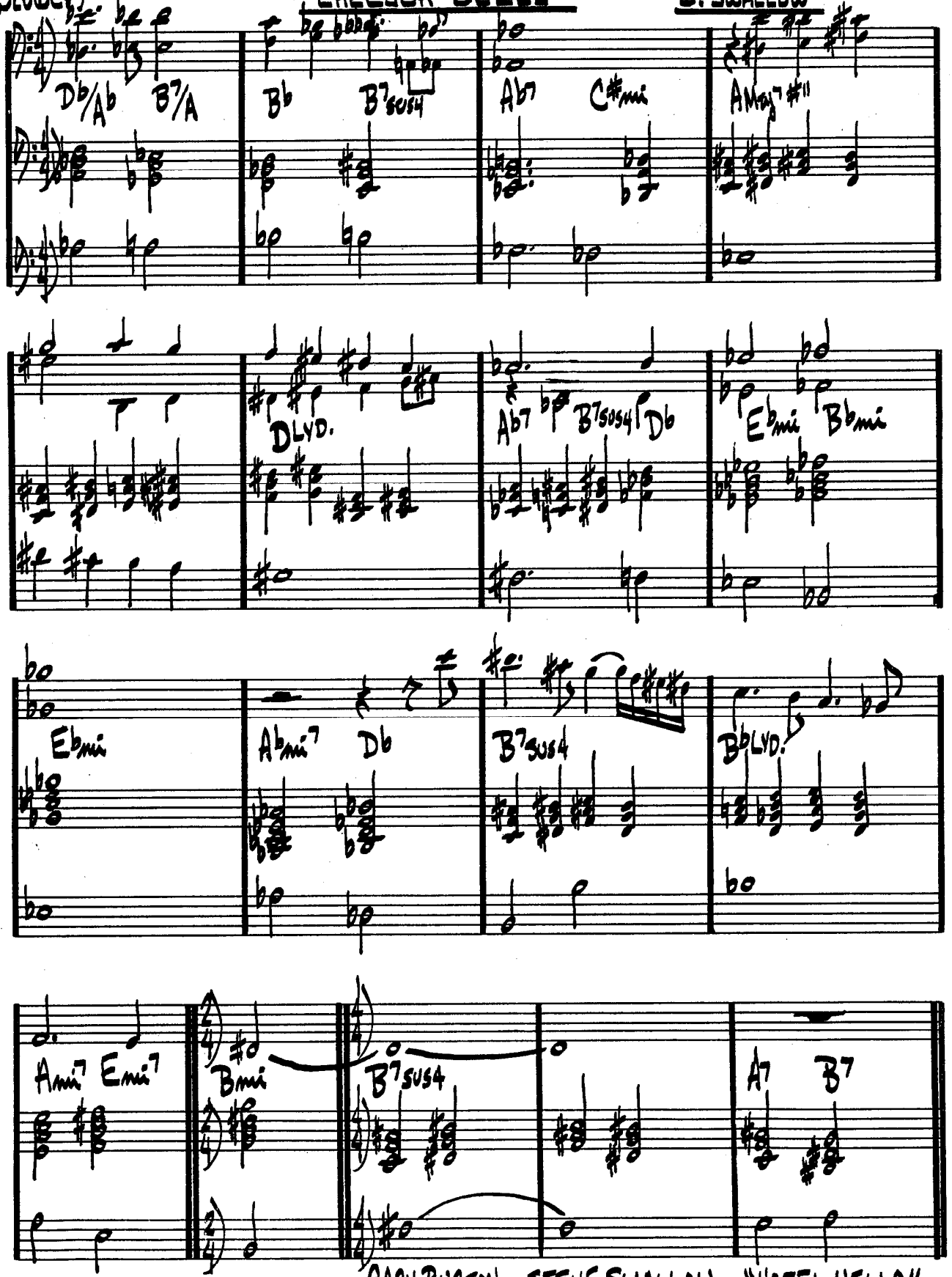

GARY BURTON - STEVE SWALLOW — "HOTEL HELLO"

CHELSEA BRIDGE

(BALLAD)

BILLY STRAYHORN

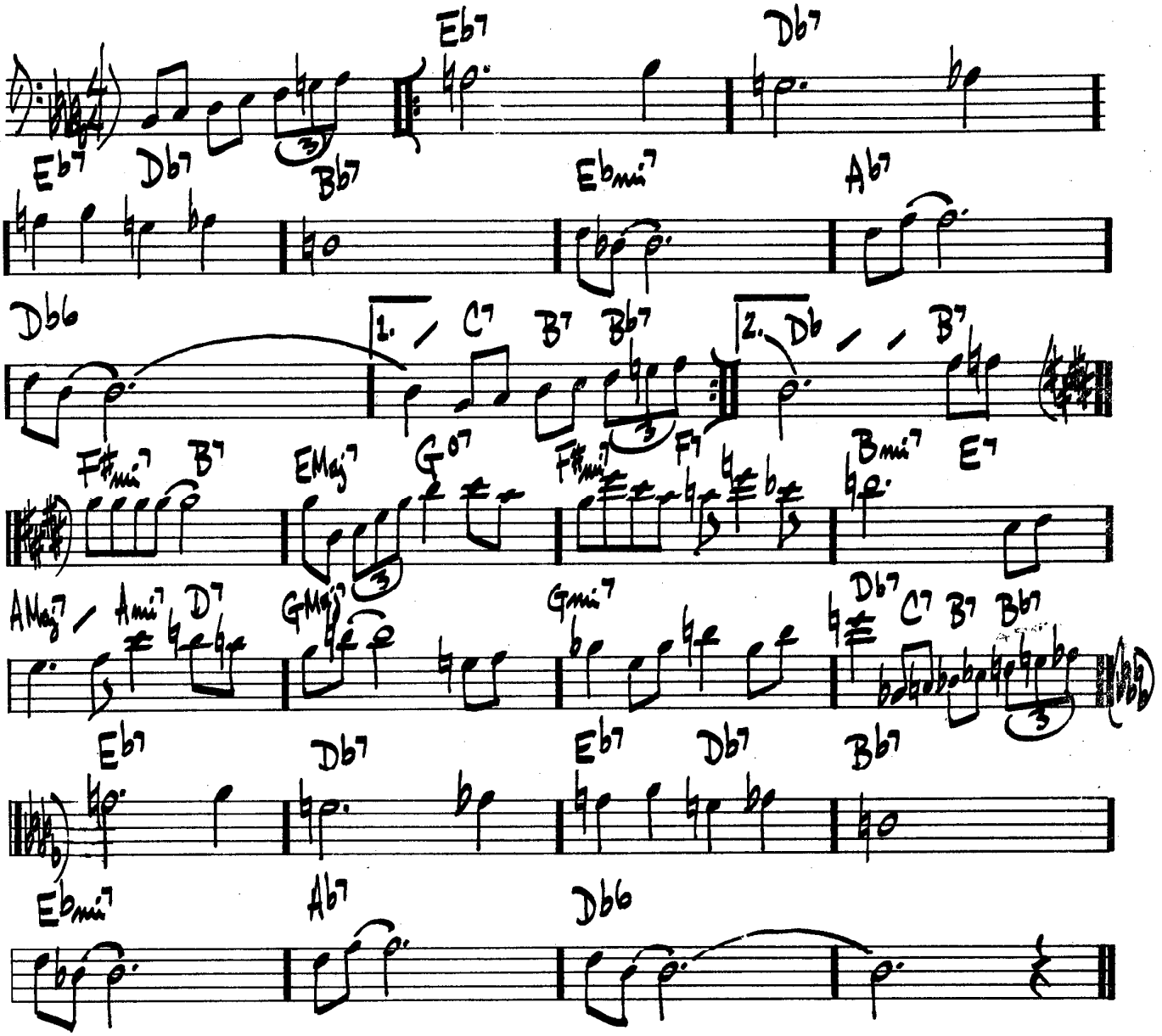

78.

CHEROKEE

RAY NOBLE

(FAST)

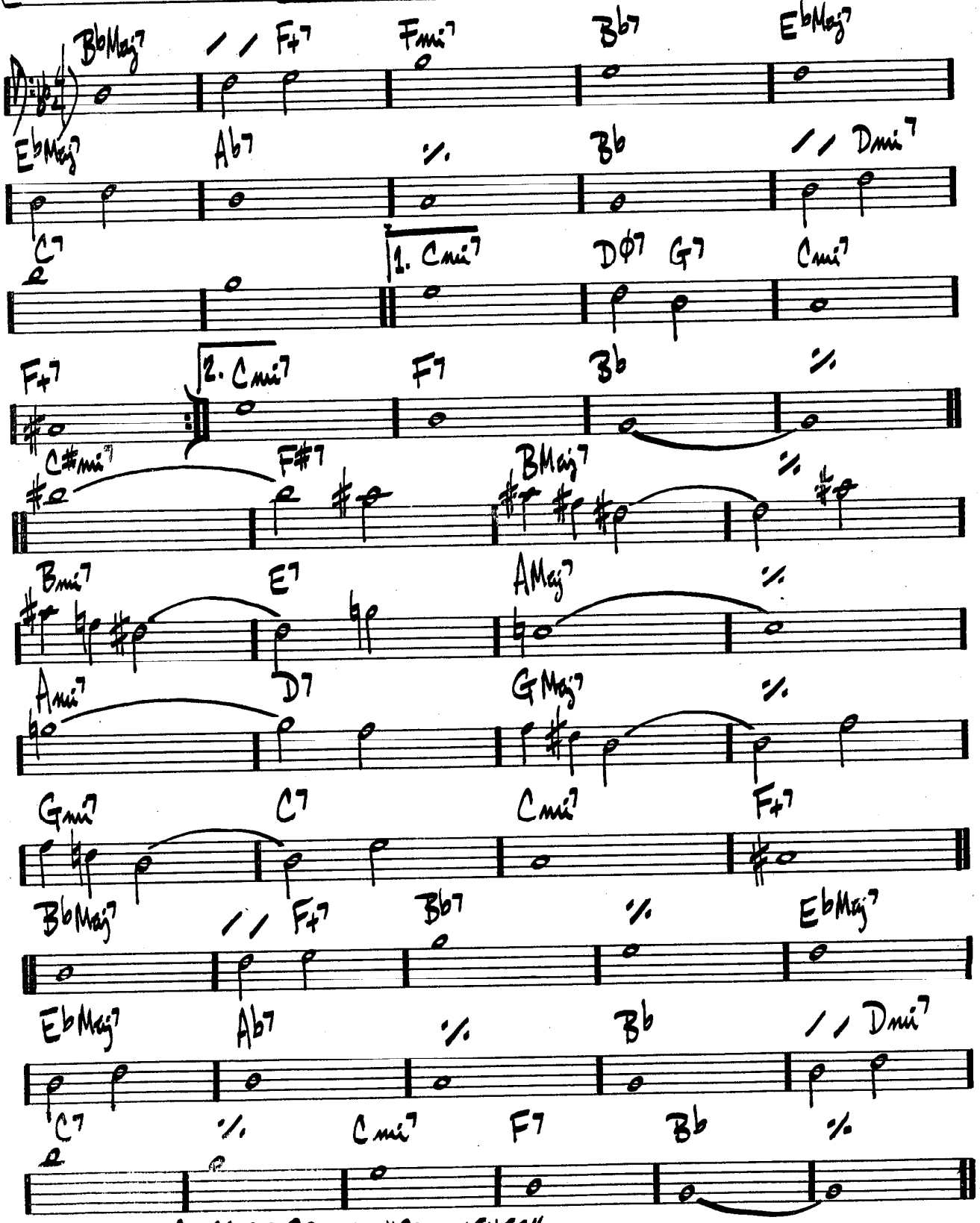

CLIFFORD BROWN—"BROWNIEYES"

(BRIGHT)

CHICKEN FEATHERS

STEVE KUHN

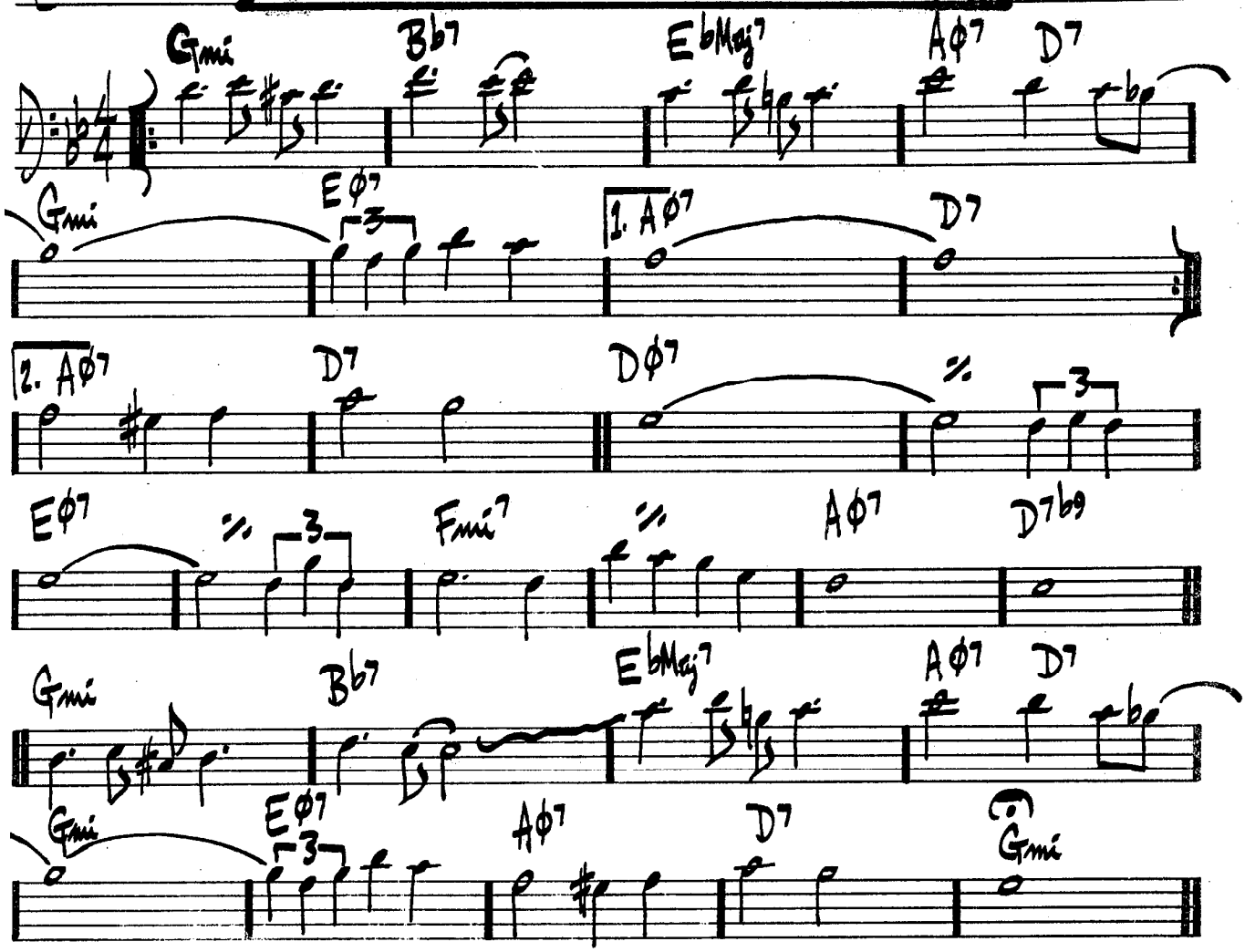

STEVE KUHN – "CHICKEN FEATHERS"

80. GENTLY & EVENLY

CHILDREN'S SONG - CHICK COREA

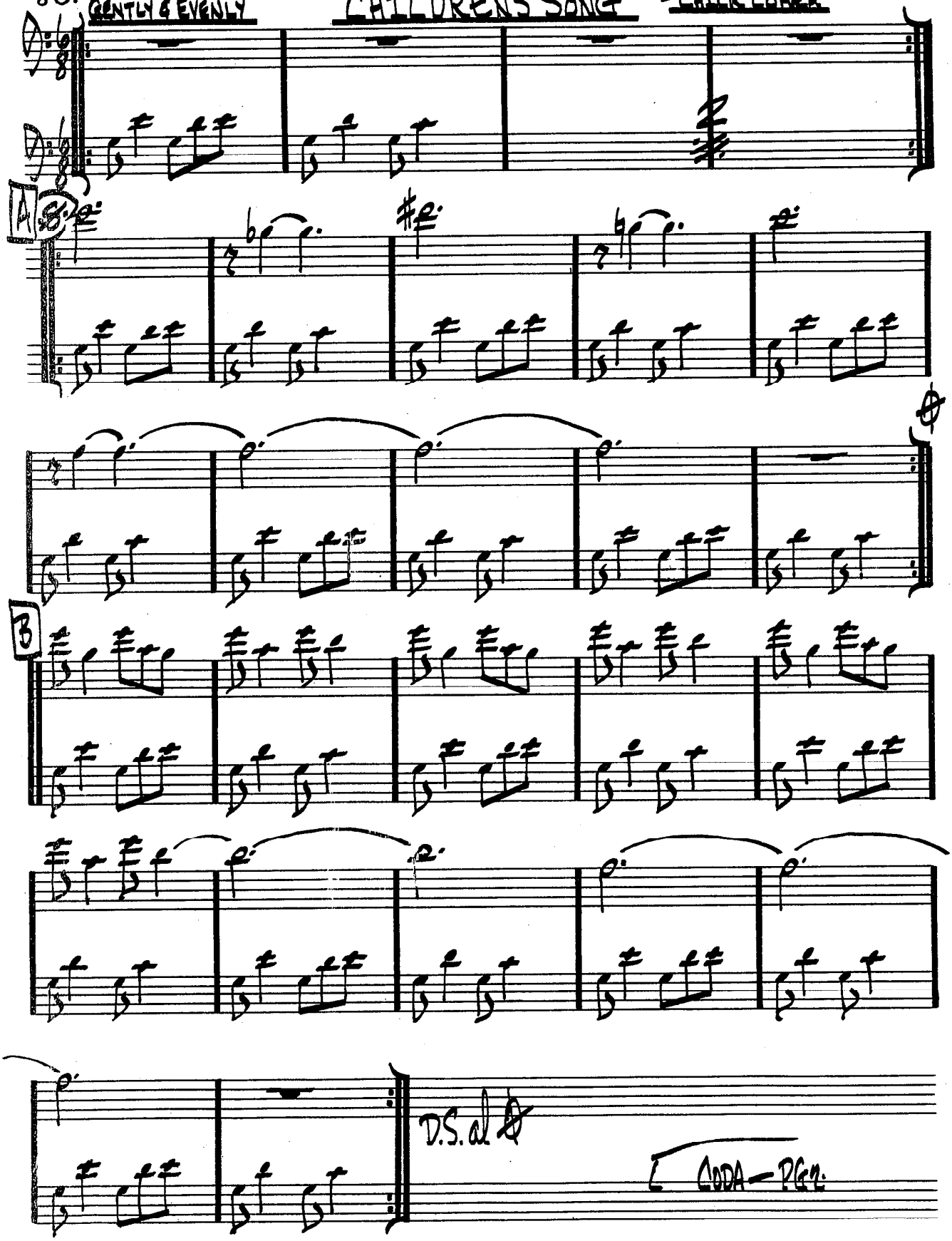

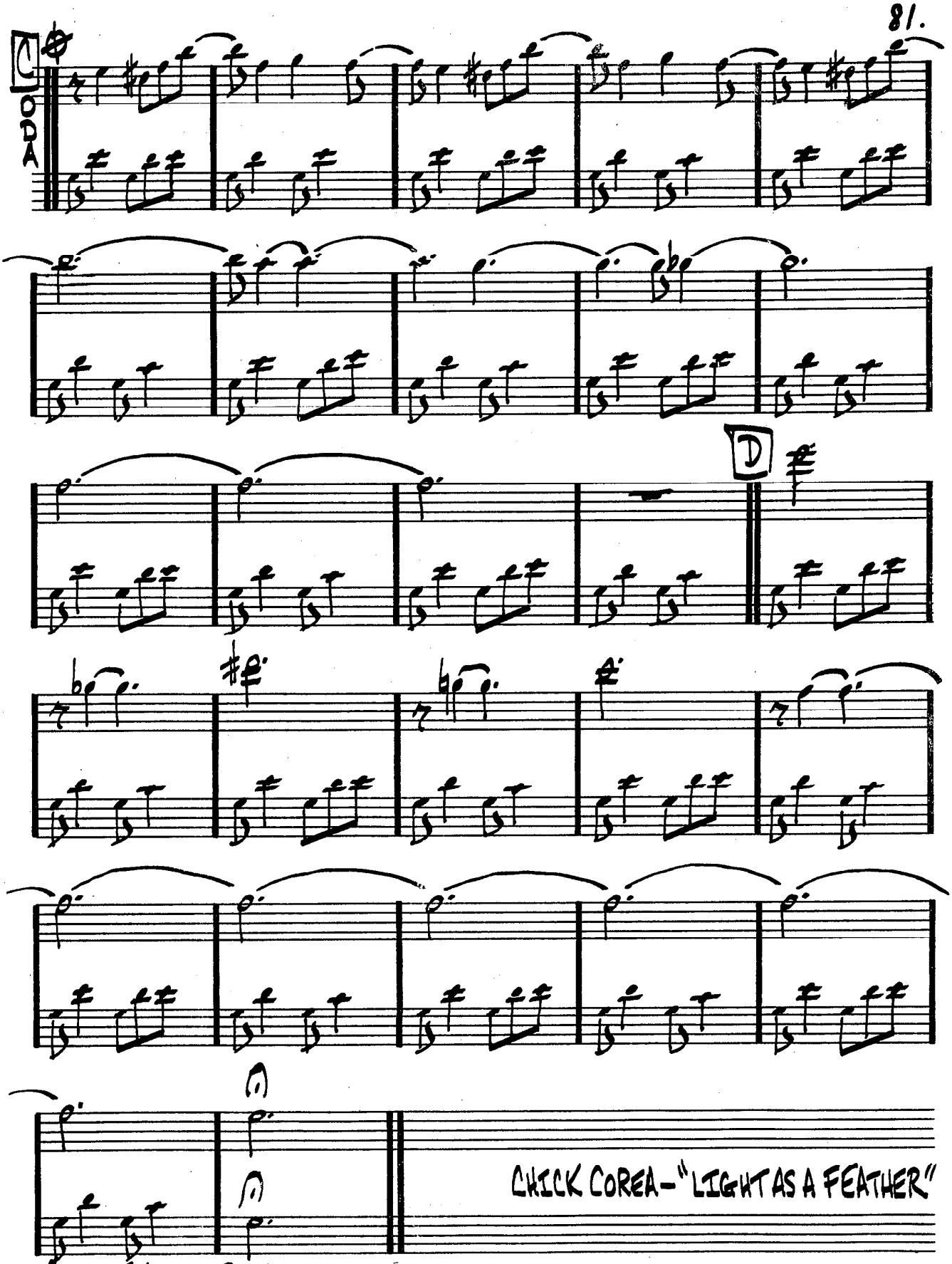

CHICK COREA-"LIGHT AS A FEATHER"

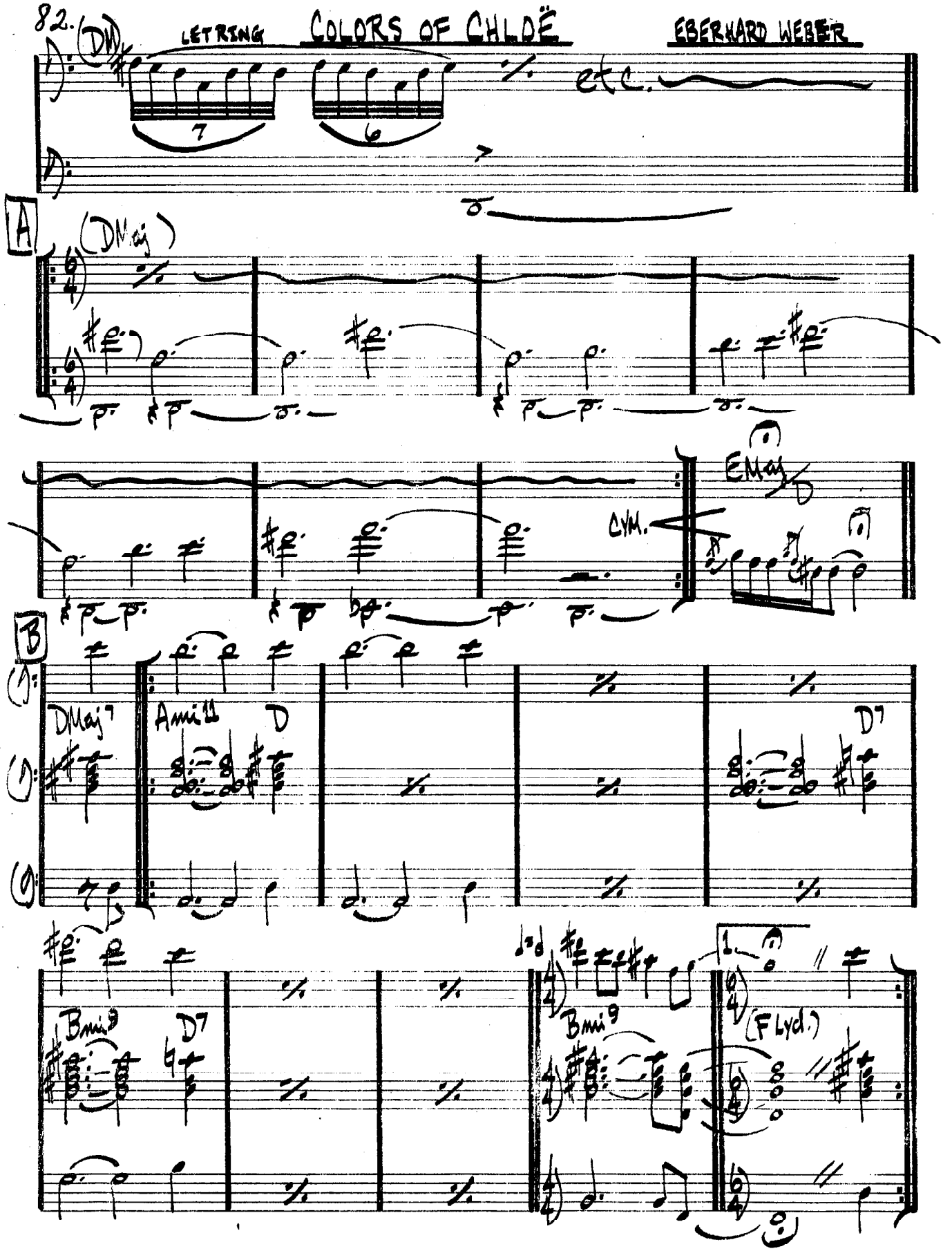
82.
LET RING
COLORS OF CHLOË
EBERHARD WEBER
(DM)
7
6
etc.
A
(DMaj)
(EMaj)
CYM.
B
DMaj7
Ami11
D
D7
Bmi9
D7
Bmi9
(F Lyd.)

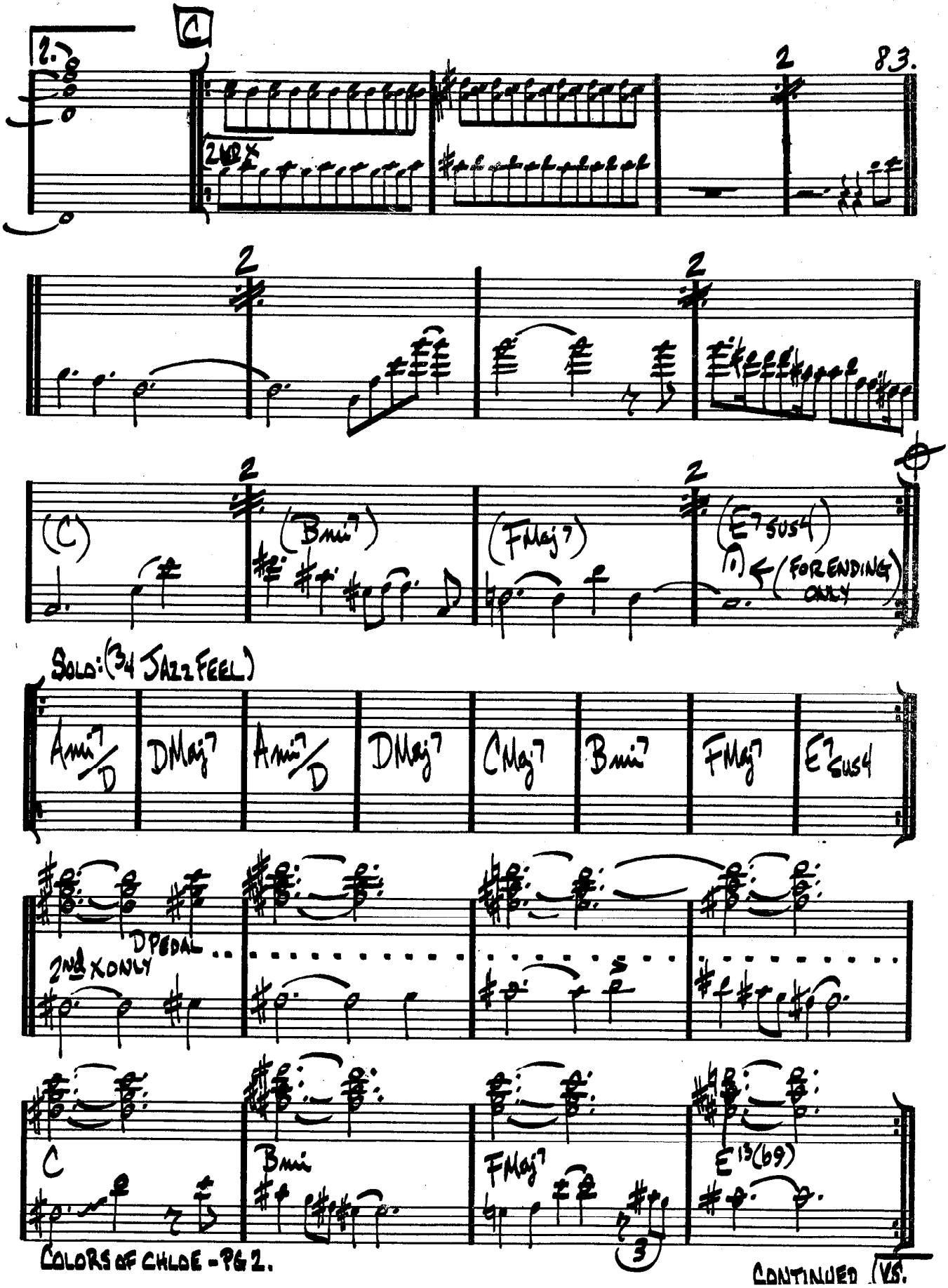

CONTINUED (V.S.)

COLORS OF CHLOË - Pg.3

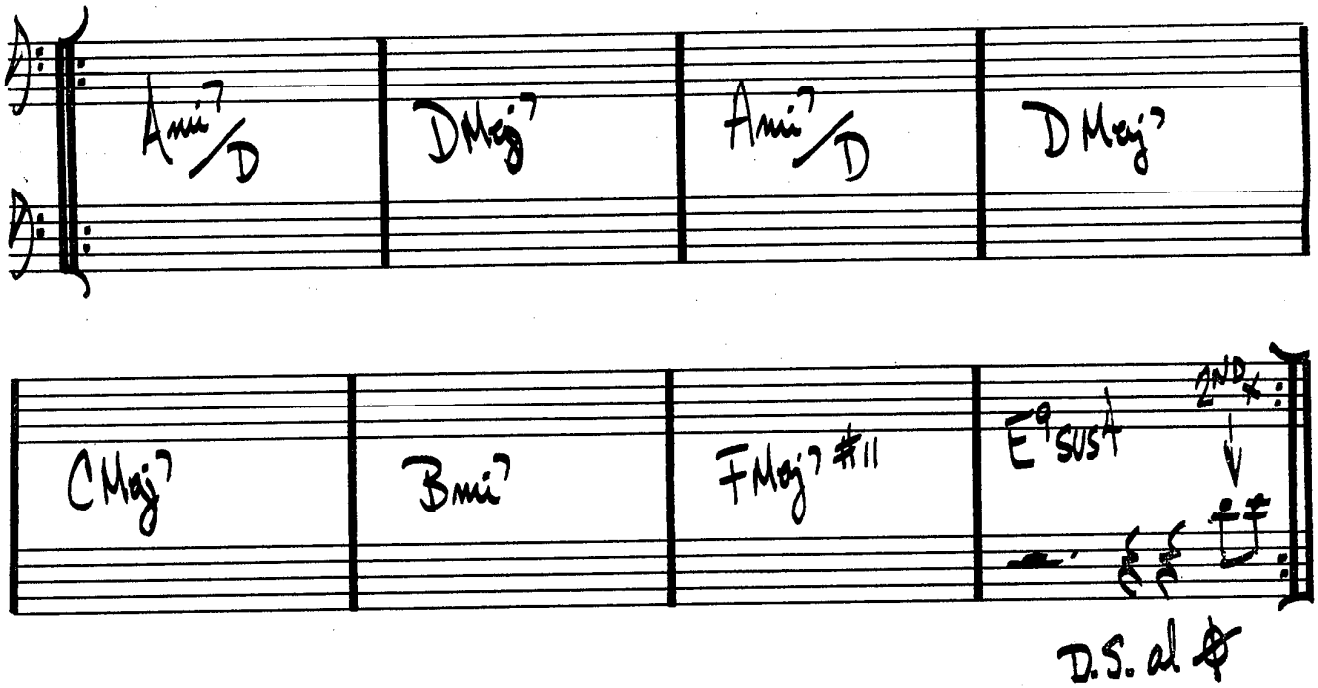

⊕

D.C. TO TOP - PLAY [A] ONE TIME ONLY

PLAY THRU [B] ONE TIME - TAKE 2ND ENDING

HOLD (𝄐) FOR DRUM SOLO

END ON E7 SUS4

EBERHARD WEBER - "COLOURS OF CHLOË"

GARY BURTON - "RING"

CHIPPIE

ORNETTE COLEMAN

(FAST)

INTRO:

3 X's: DIFFERENT HORN EACH X

F

FMaj7 Gmi7 Ami7 Gmi7 Eb7 D7 Gø7 C7

F7 Bb7 B° F7/C D7 1. Gmi7 C7

2. F7 Bb7

G7 C7

FMaj7 Gmi7 Ami7 Gmi7 Eb7 D7 Gø7 C7

F7 Bb7 B° F7/C D7 Gmi7 C (F)

86.

(LATIN) # COMO EN VIETNAM S. SWALLOW

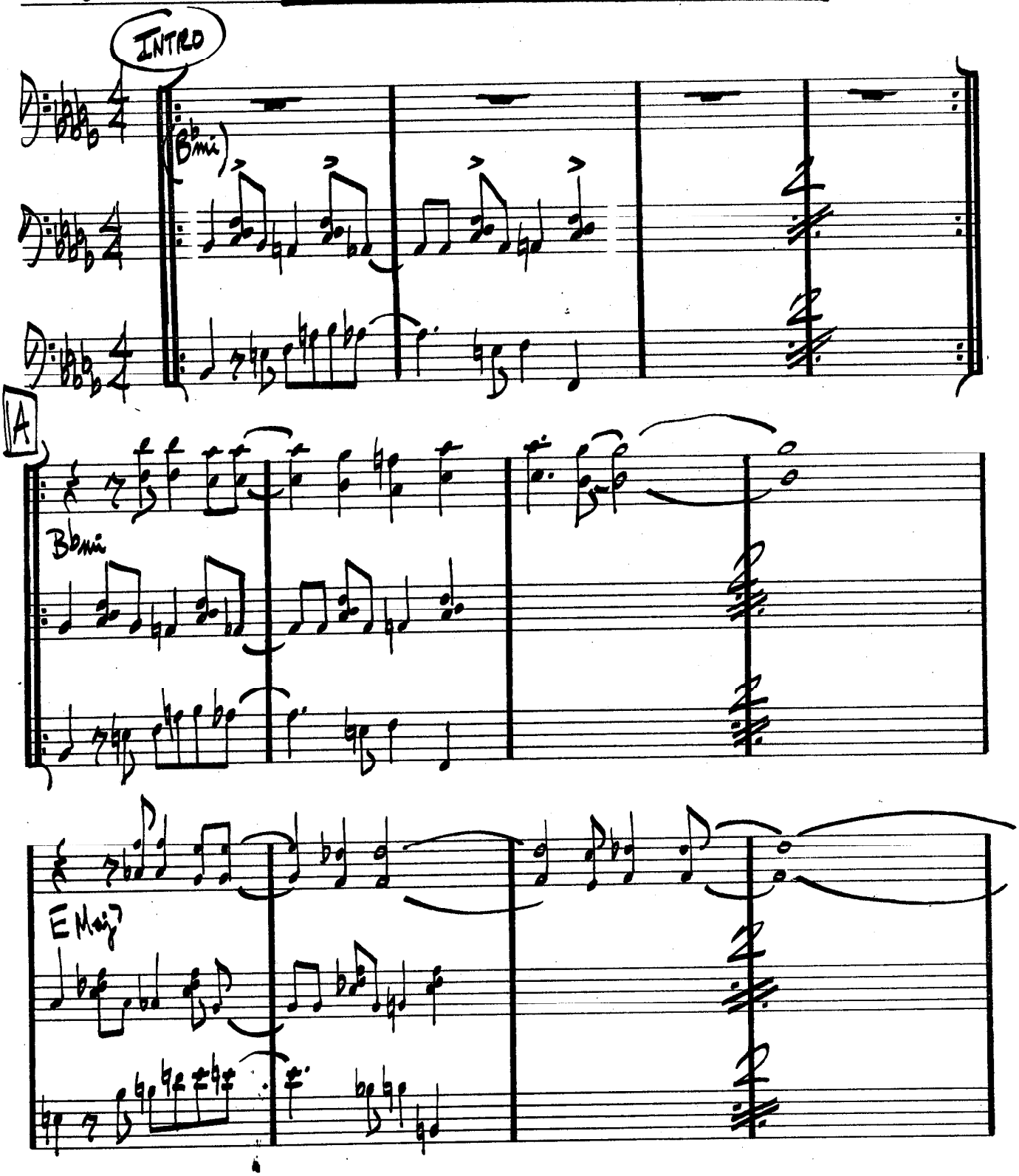

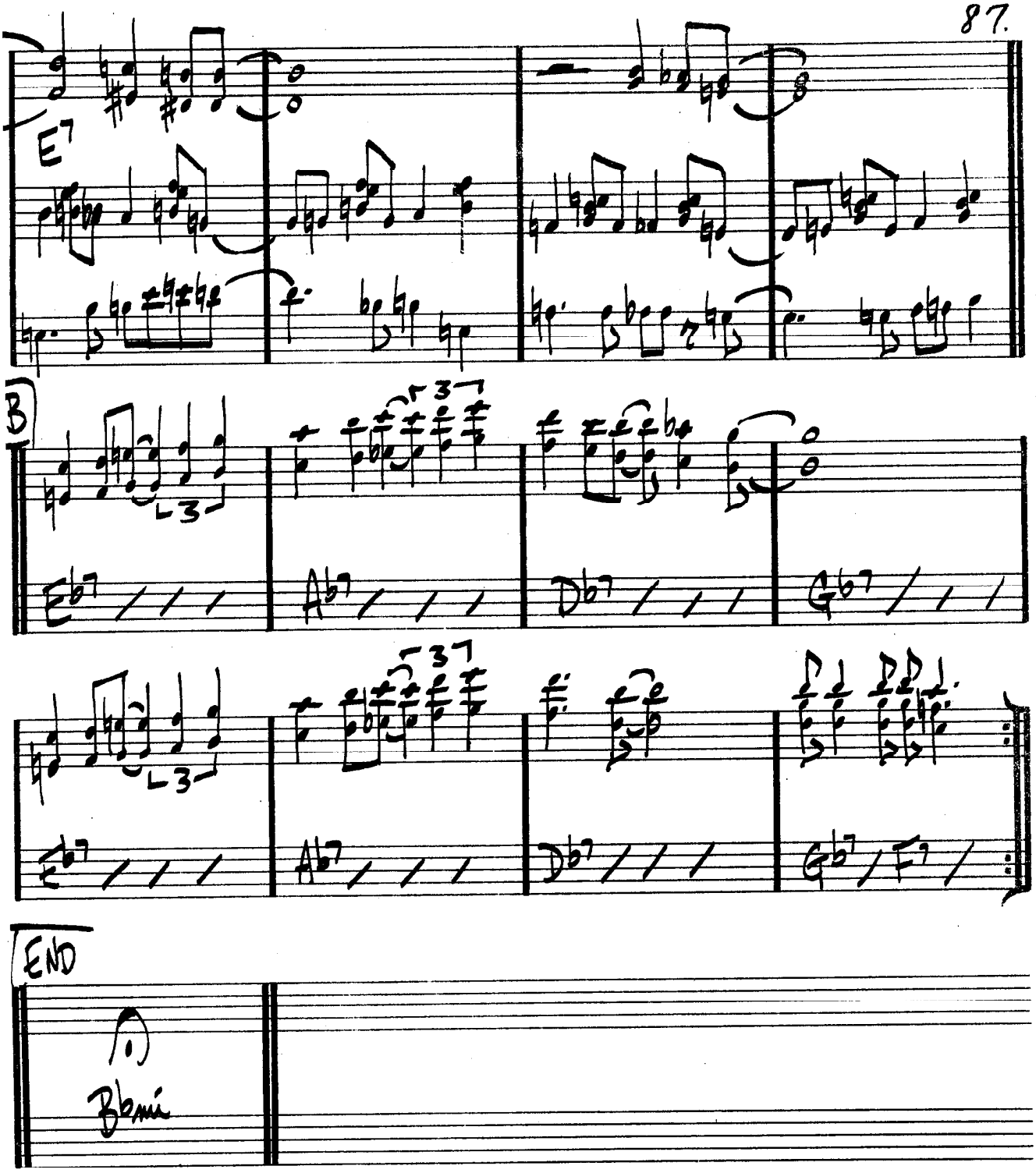

(COMO EN VIETNAM-PG.2.)

"GARY BURTON & KEITH JARRETT"

88.

(SLOWLY)

COME SUNDAY

DUKE ELLINGTON

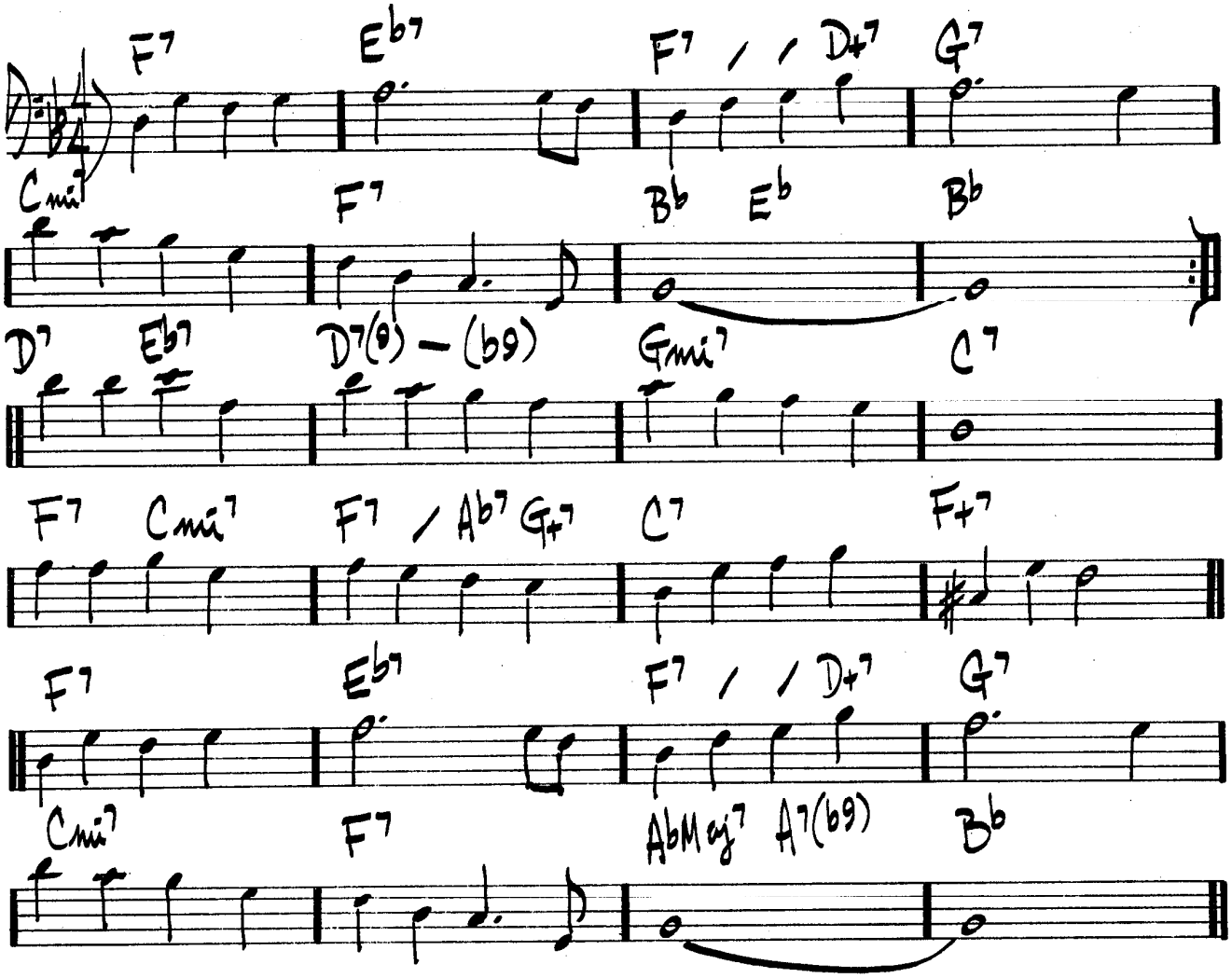

CON ALMA

DIZZY GILLESPIE

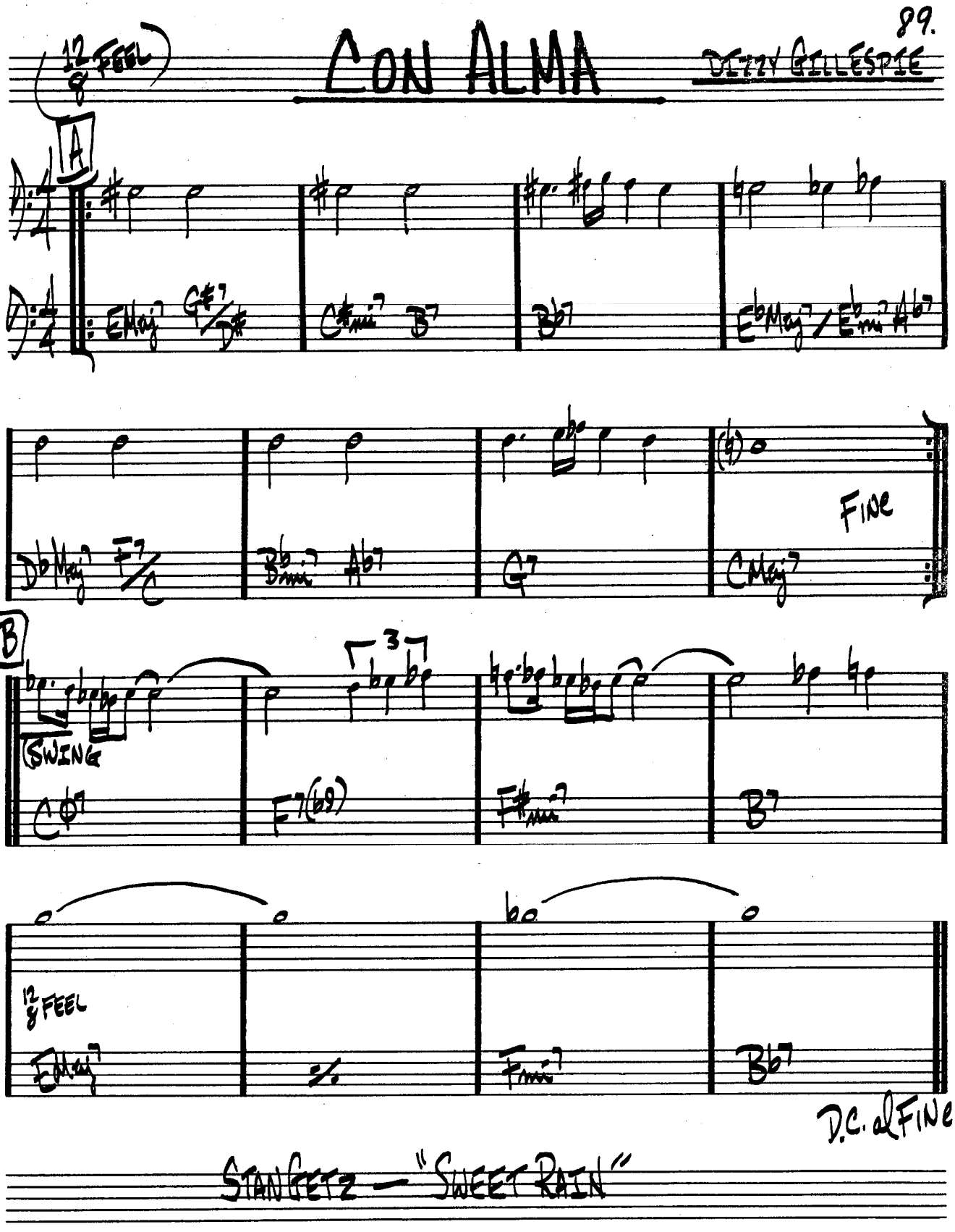

STAN GETZ — "SWEET RAIN"

90.

CONCEPTION

GEORGE SHEARING

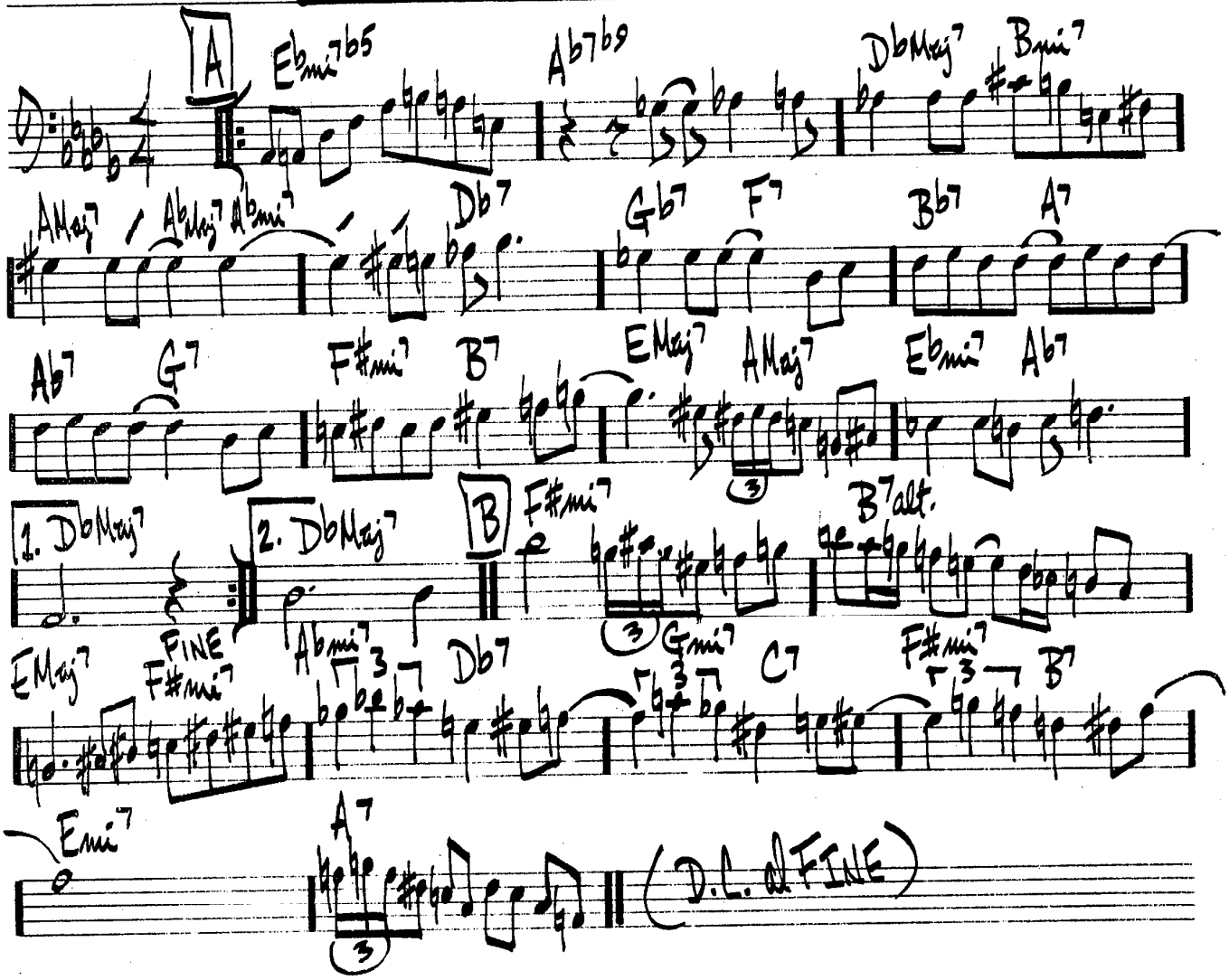

MILE DAVIS - "CONCEPTION"
BILL EVANS - "NEW JAZZ CONCEPTIONS"

CONFERENCE OF THE BIRDS

D. HOLLAND

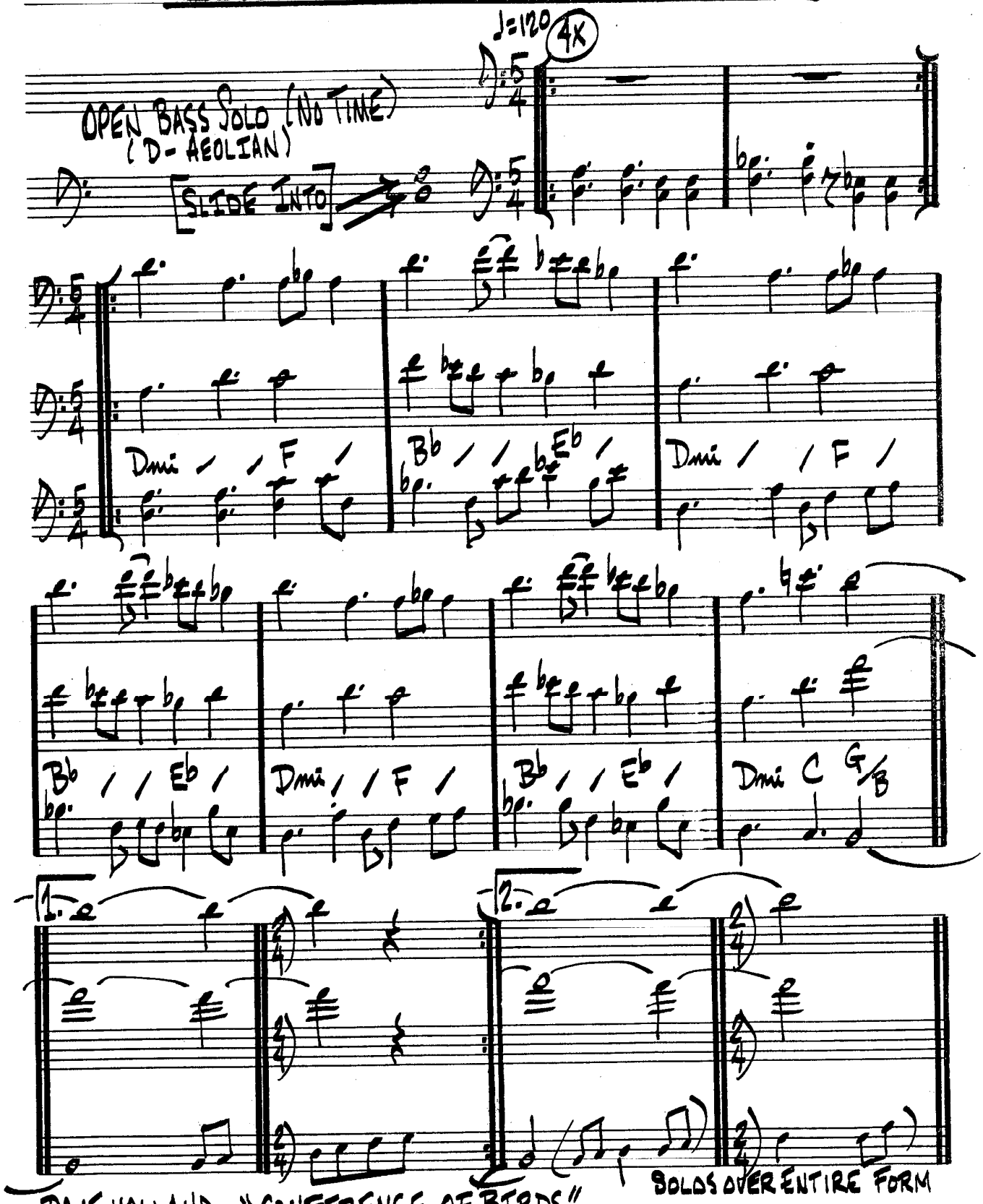

DAVE HOLLAND - "CONFERENCE OF BIRDS"

SOLOS OVER ENTIRE FORM

92.

CONFIRMATION

(BOP)

CHARLIE PARKER

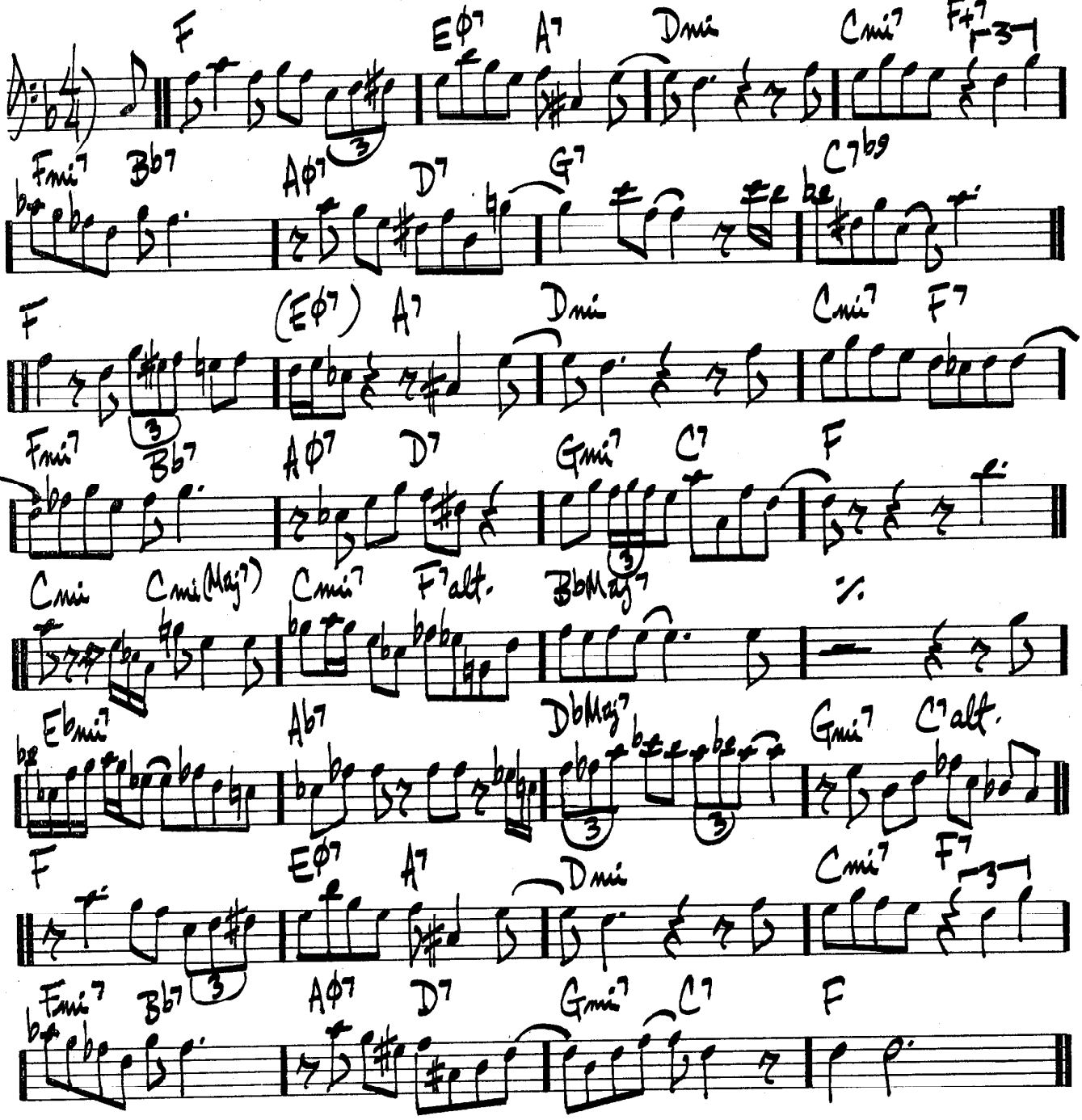

C. PARKER - "NOW'S THE TIME"

(BALLAD)

CORAL

KEITH JARRETT

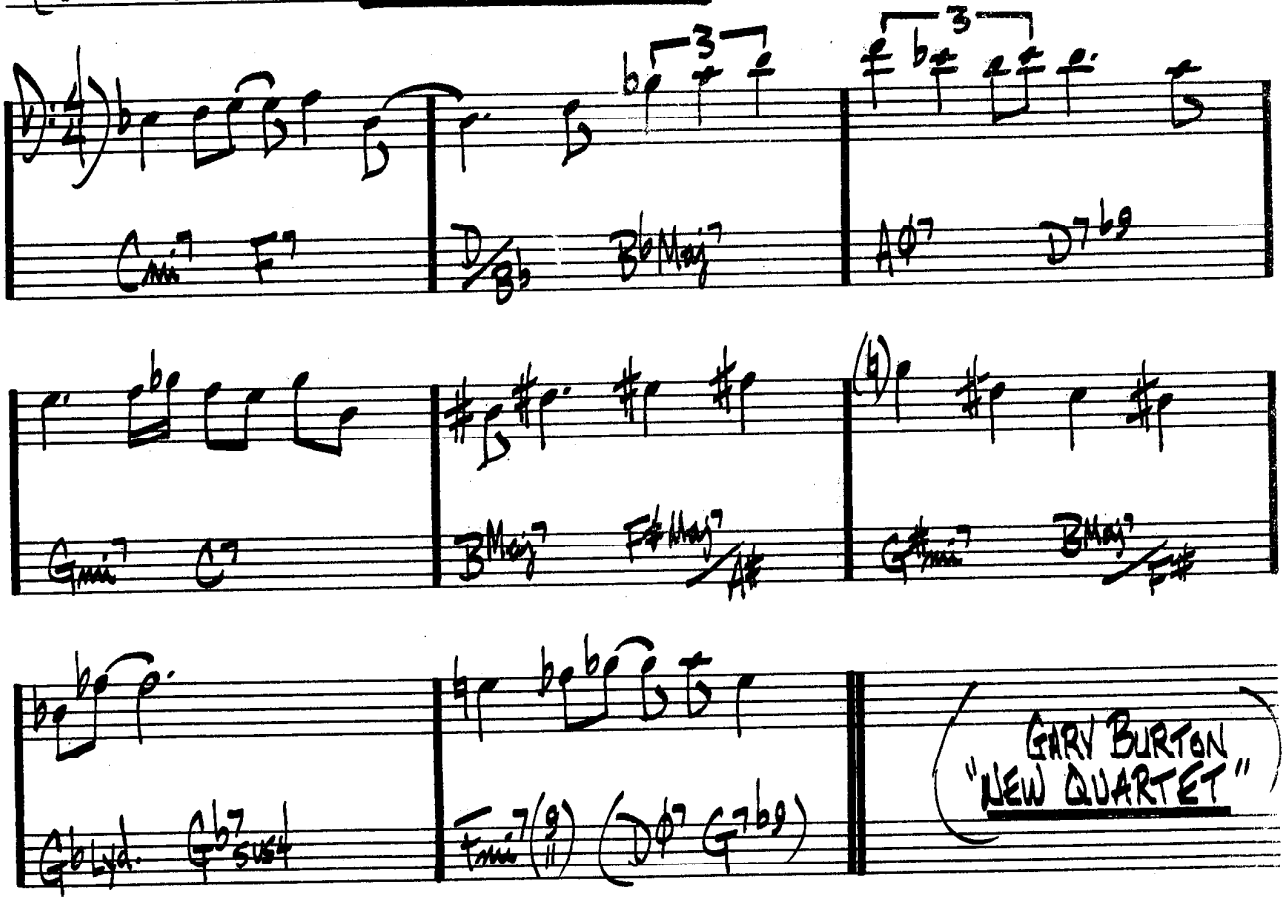

(BALLAD)

MOONCHILD

KEITH JARRETT

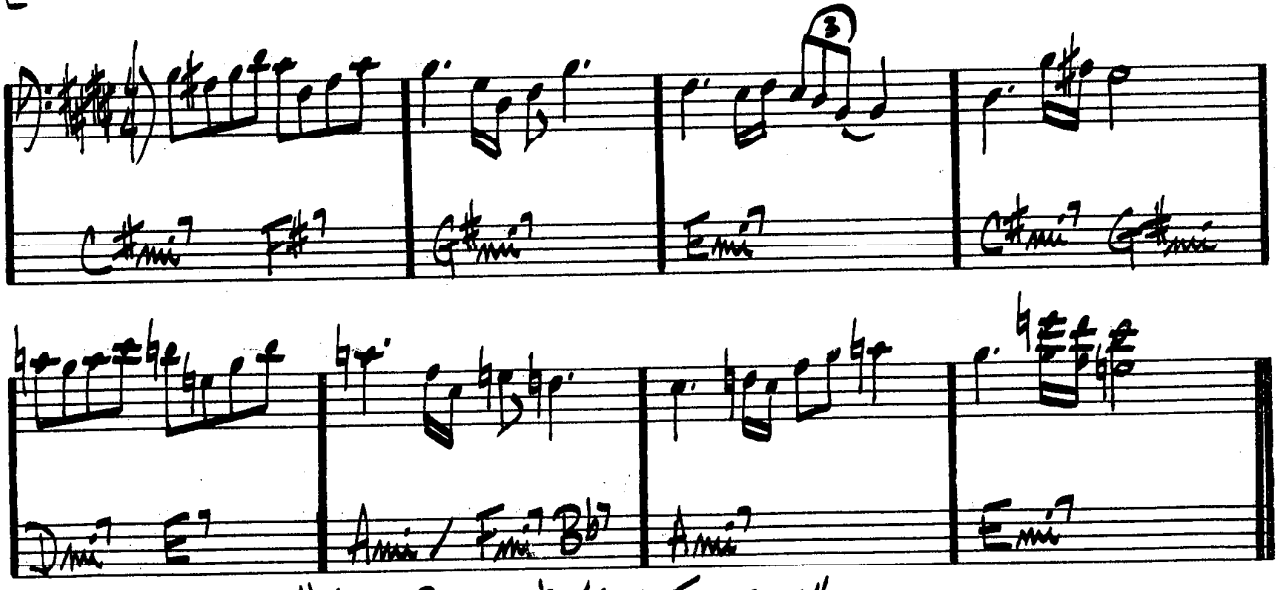

"GARY BURTON & KEITH JARRETT"

94.

(BOSSA) CORCOVADO ("QUIET NIGHTS...") JOBIM

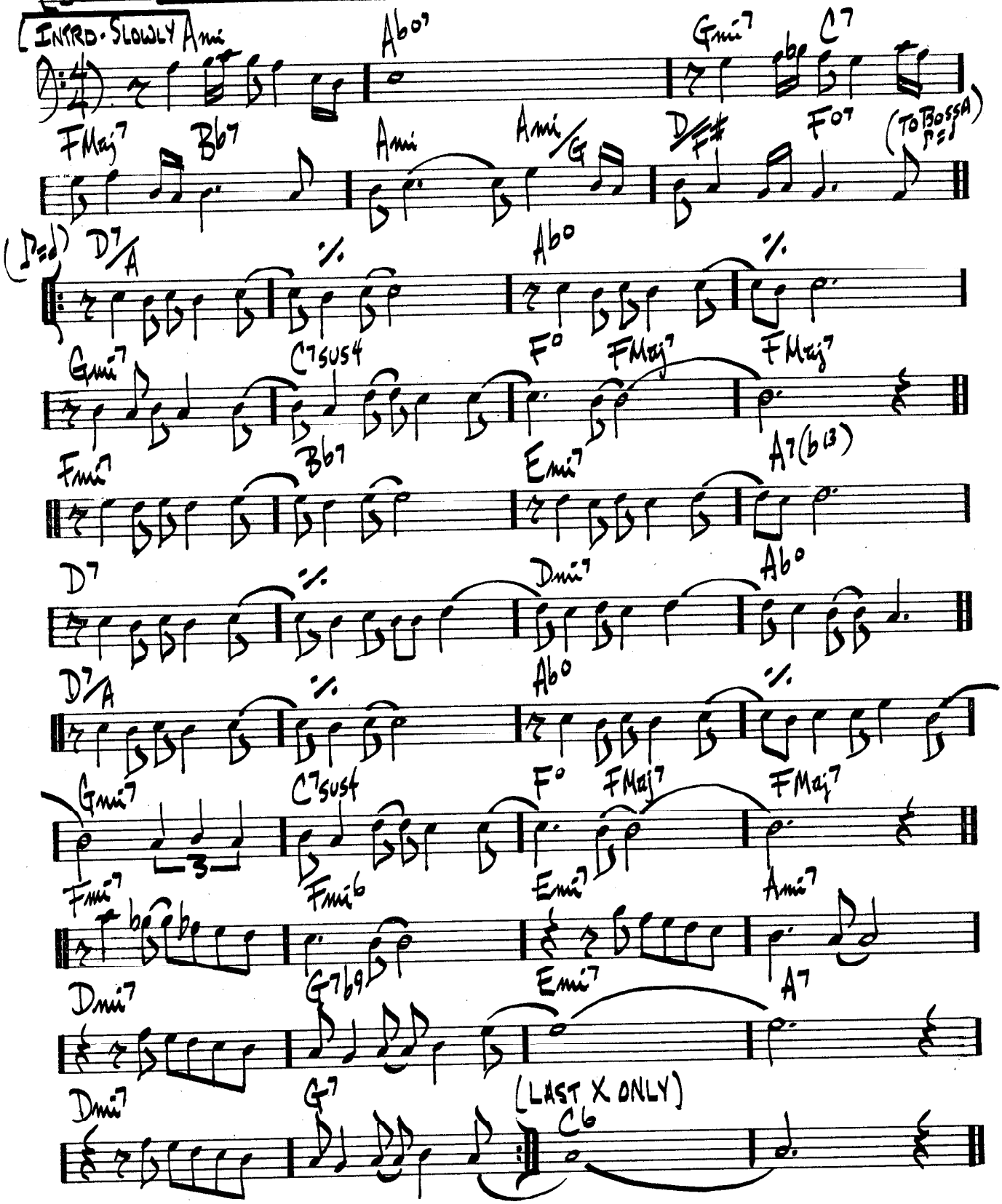

COTTONTAIL

DUKE ELLINGTON

(FAST)

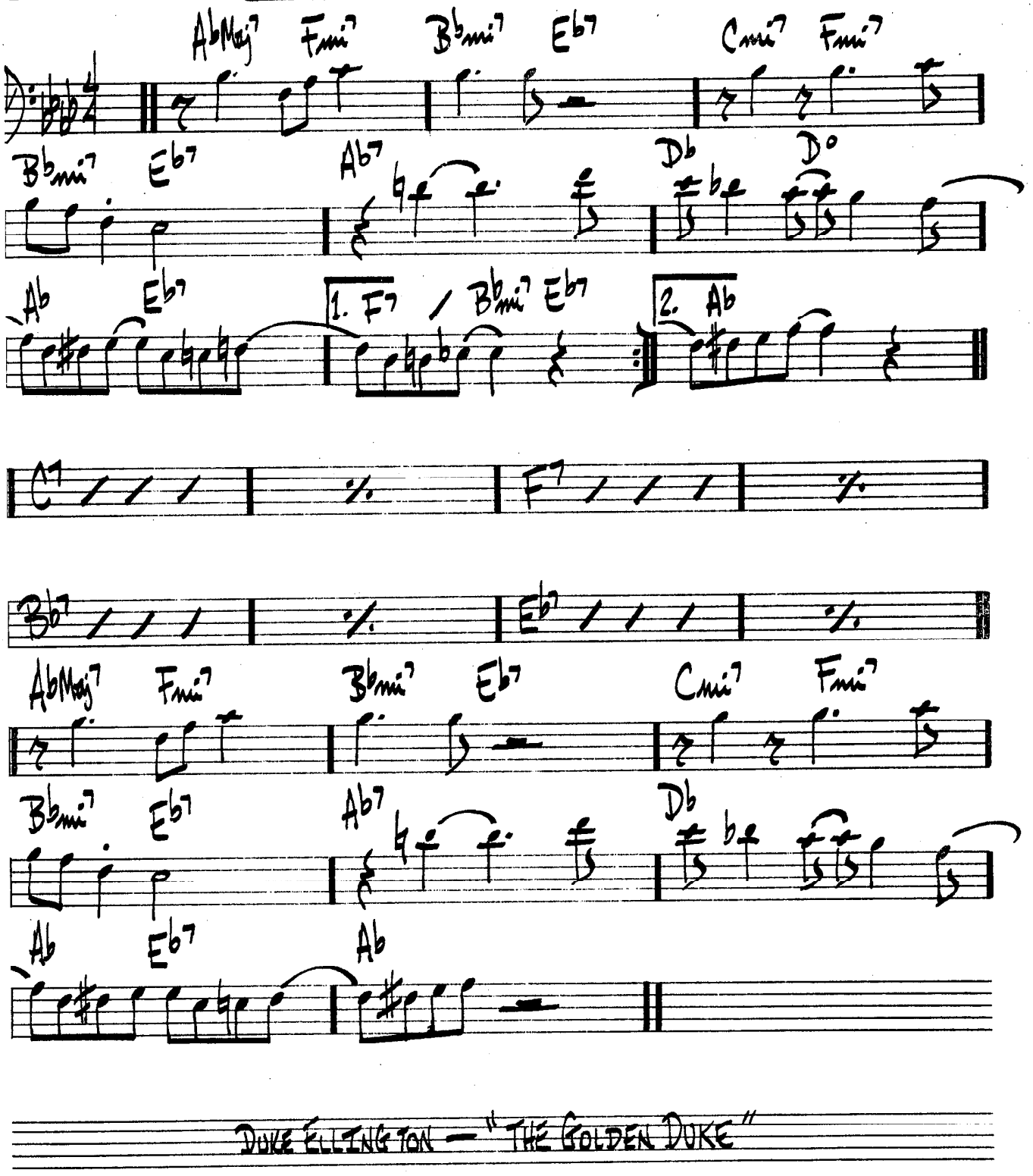

96.

(BALLAD)

COULD IT BE YOU

COLE PORTER

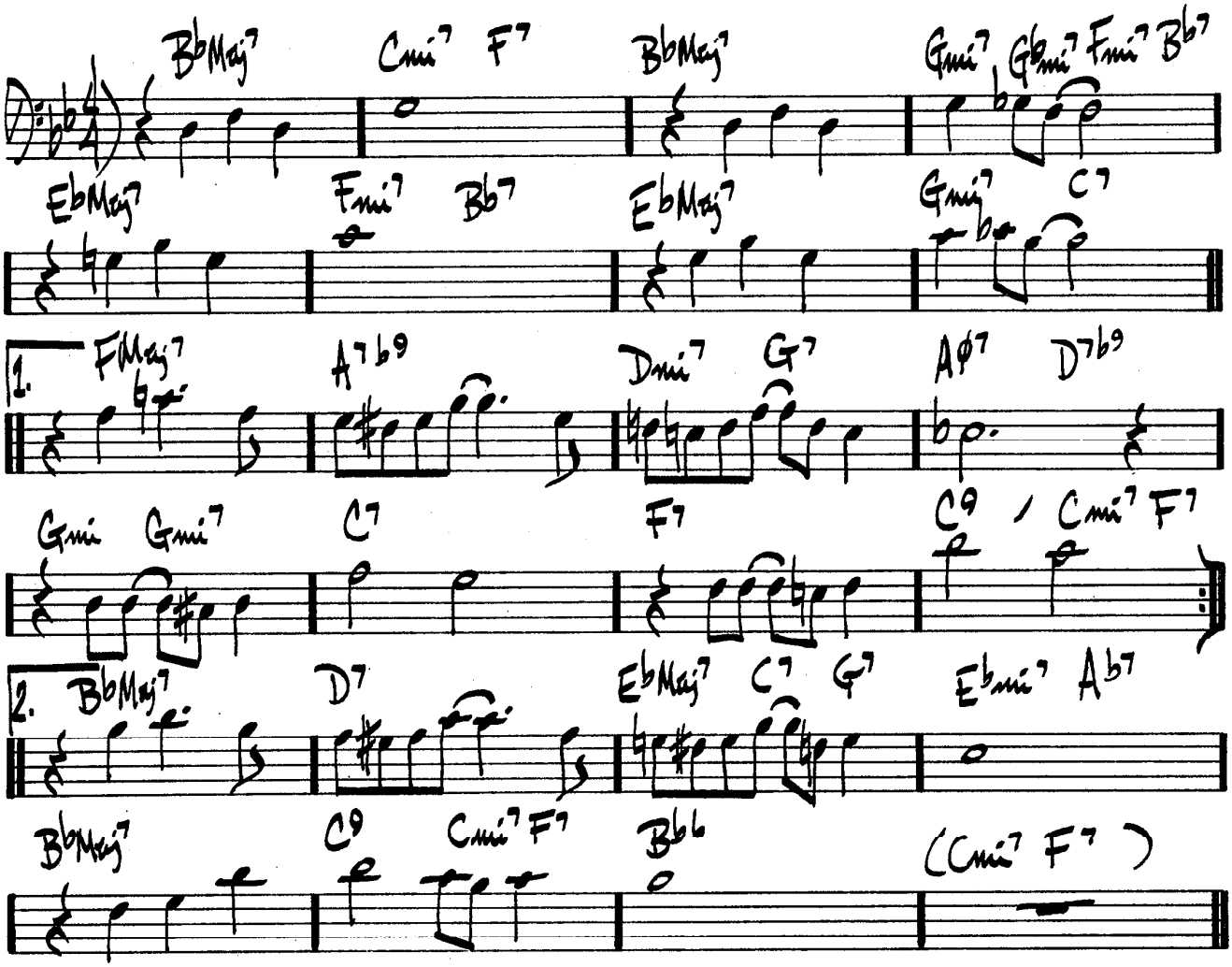

COUNTDOWN

JOHN COLTRANE

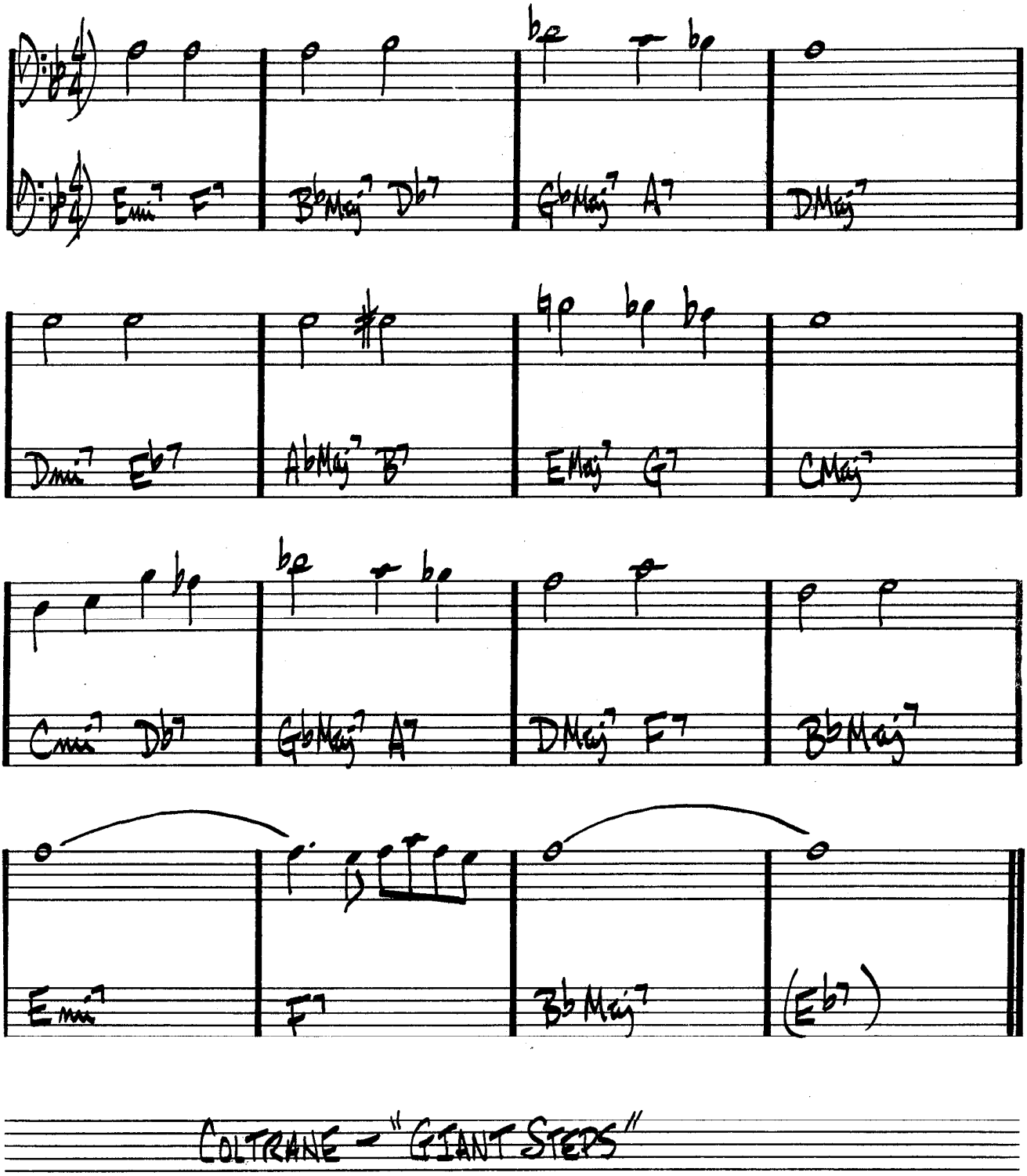

COLTRANE - "GIANT STEPS"

COUNTRY ROADS

GARY BURTON
STEVE SWALLOW

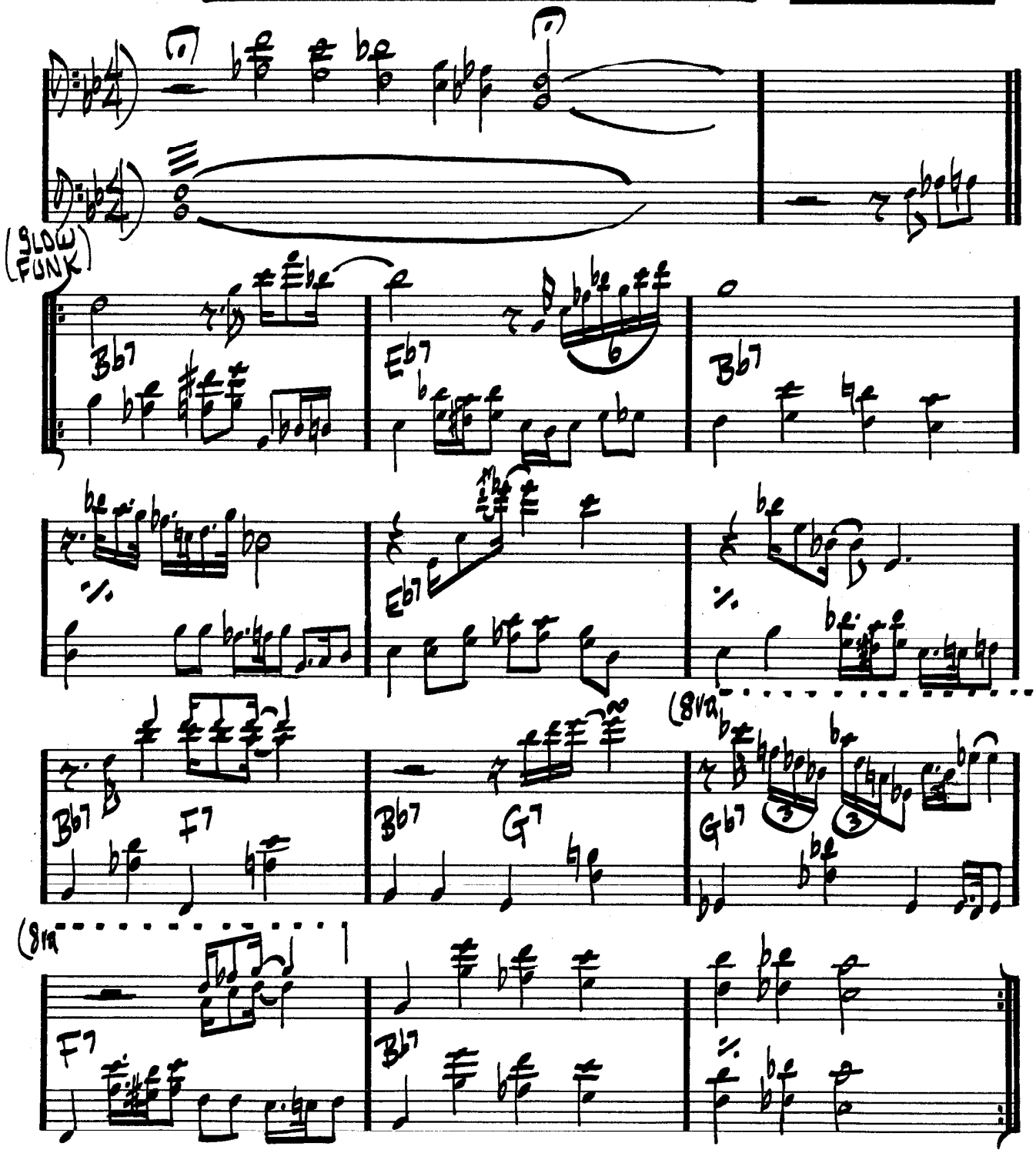

GARY BURTON - "COUNTRY ROADS"

CRESCENT

JOHN COLTRANE

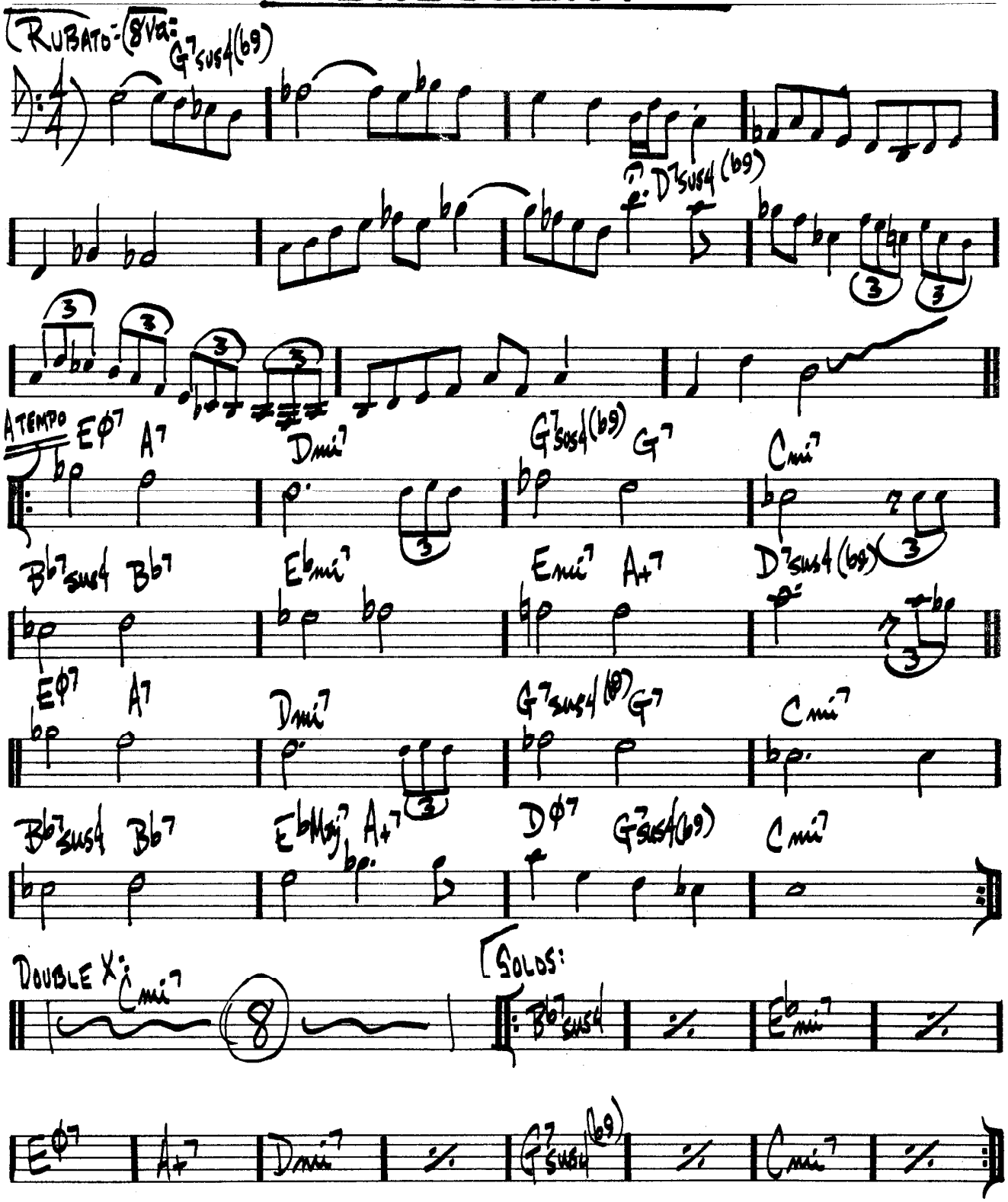

100.

(BALLAD)

CRYSTAL SILENCE

CHICK COREA

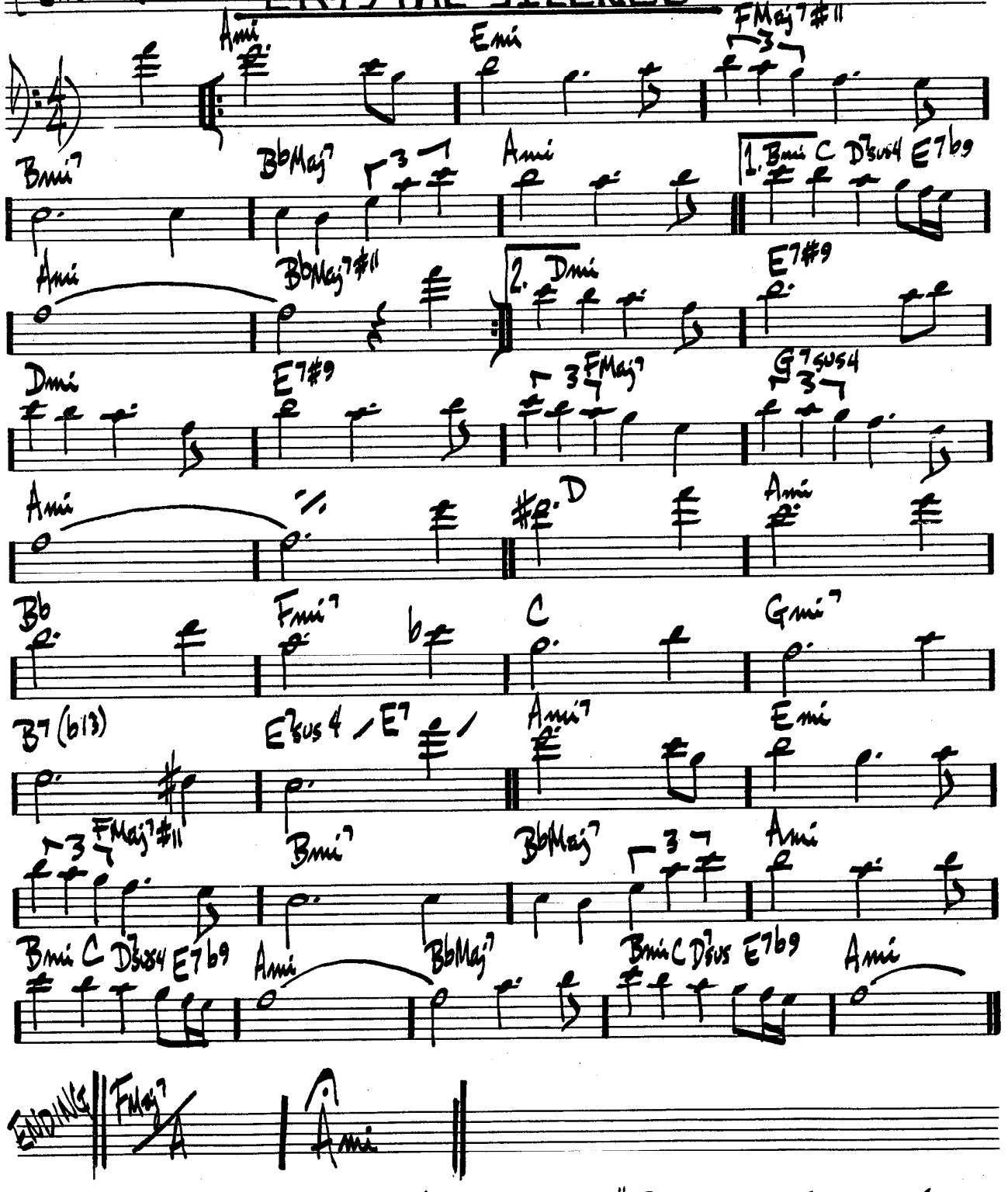

CHICK COREA - "RETURN TO FOREVER"

GARY BURTON & CHICK COREA - "CRYSTAL SILENCE"

DAAHOUD

CLIFFORD BROWN

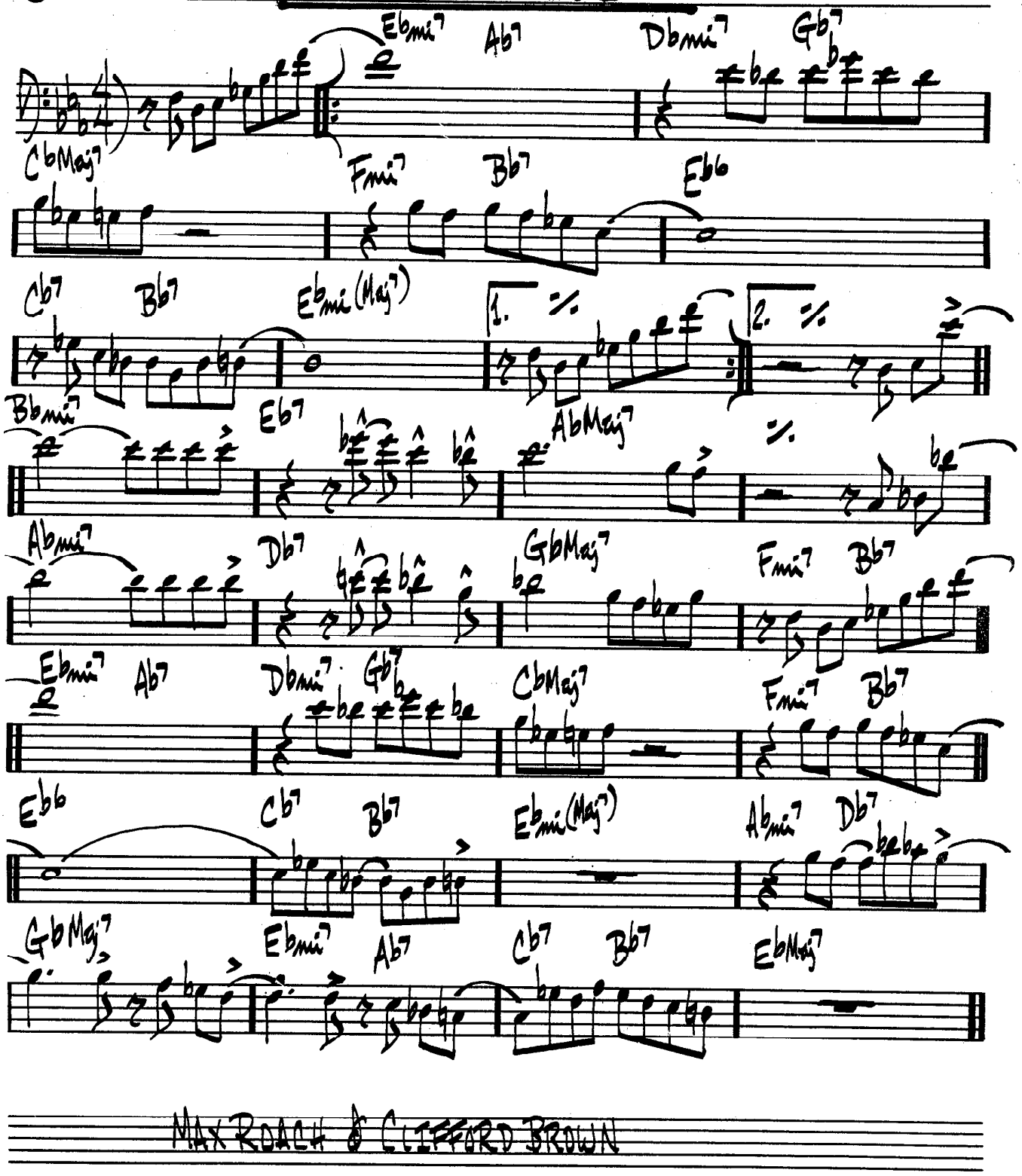

MAX ROACH & CLIFFORD BROWN

102.

DANCING ON THE CEILING

ROGERS & HART

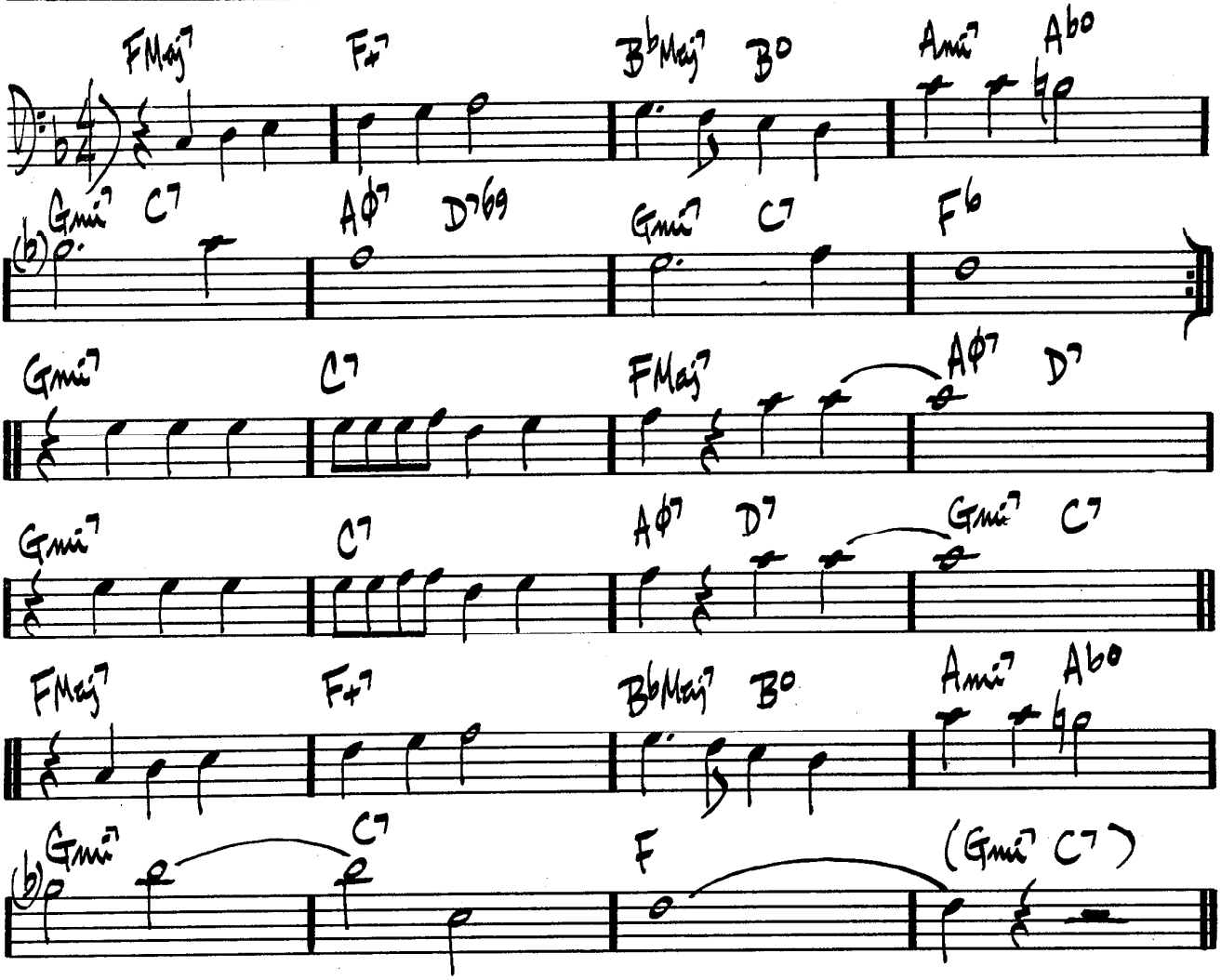

DARN THAT DREAM

VAN HEUSEN

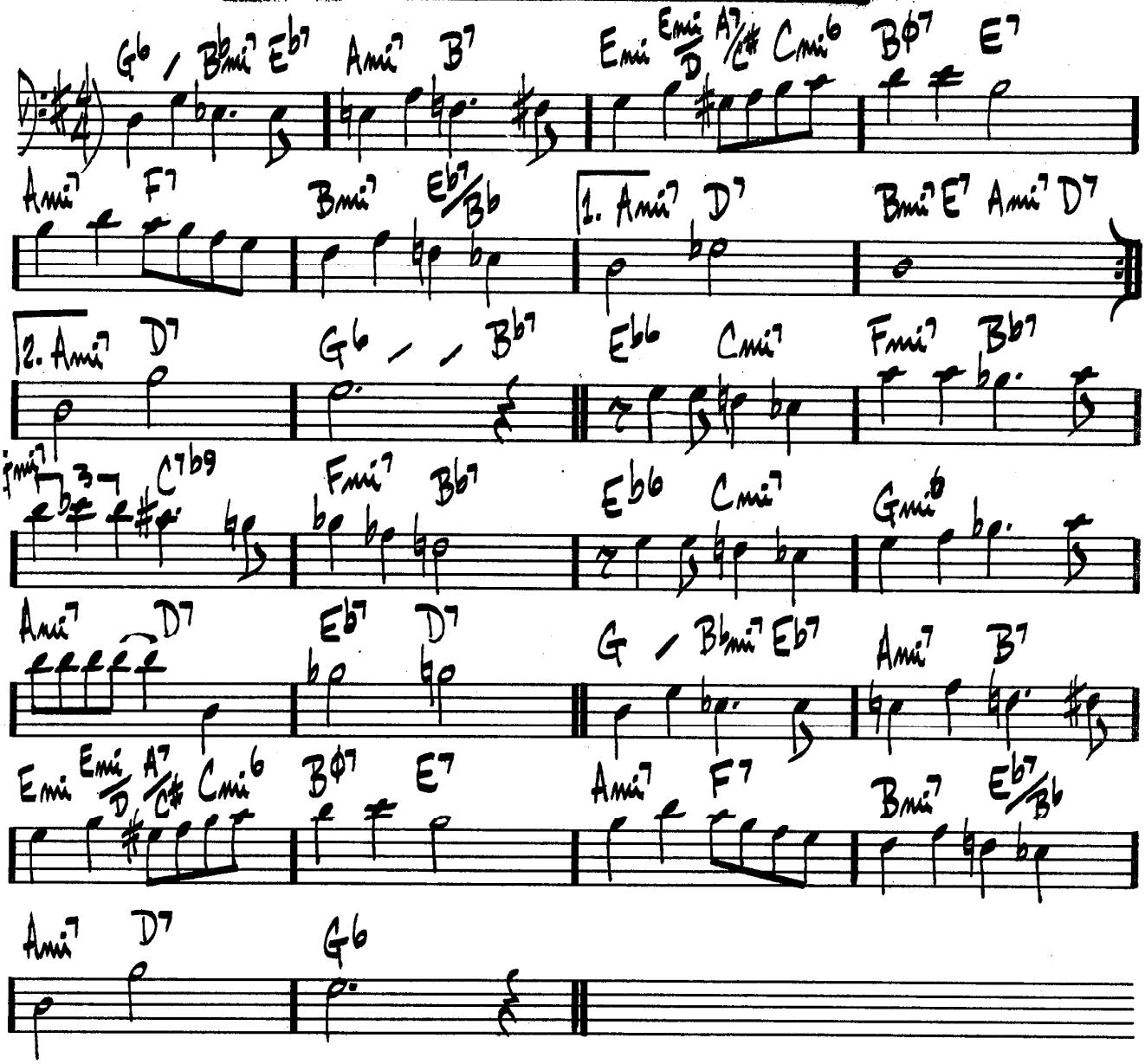

BILL EVANS & JIM HALL – "UNDERCURRENT"

104.

DAYS AND NIGHTS WAITING

K. JARRETT

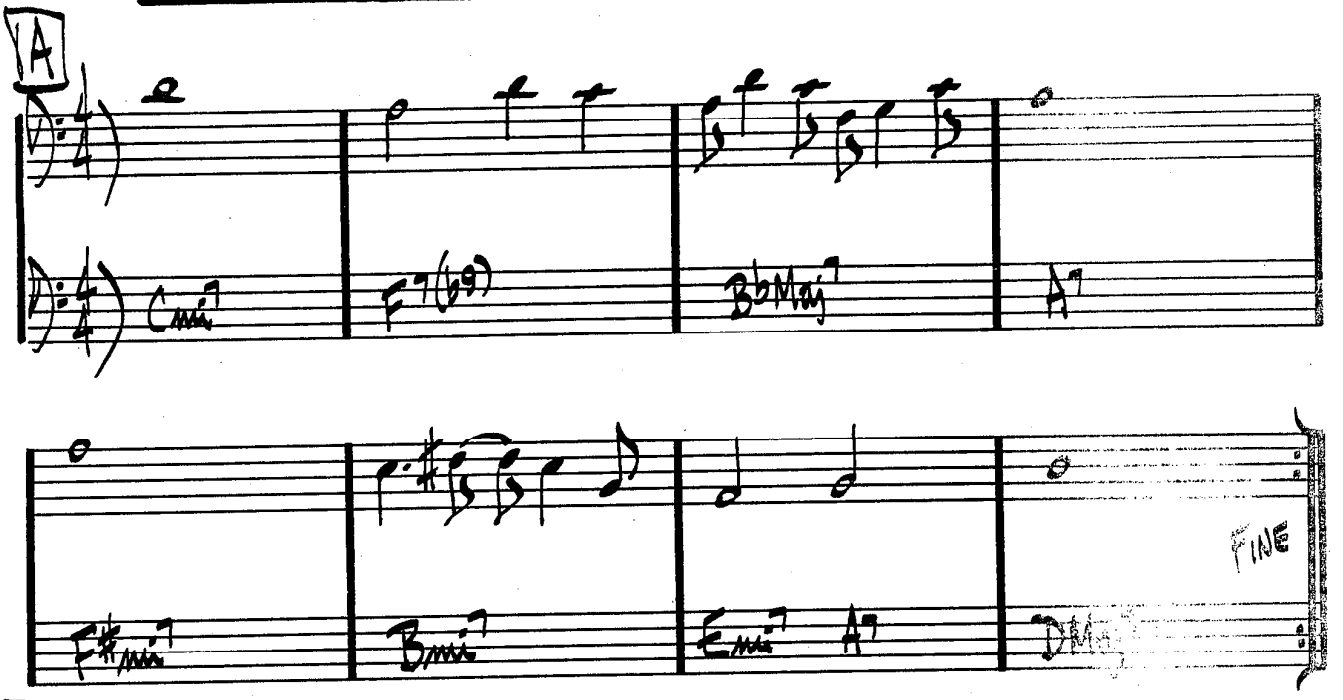

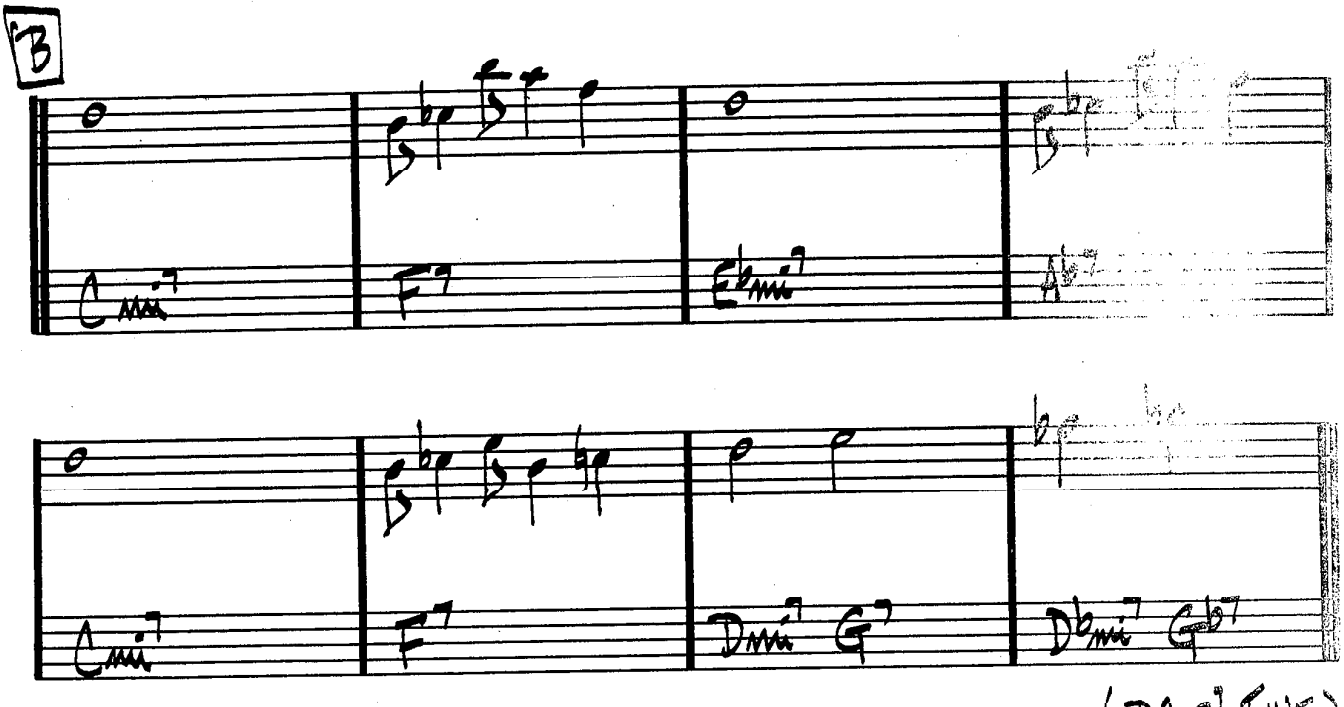

(D.C. al FINE)

THE DAYS OF WINE & ROSES

H. MANCINI

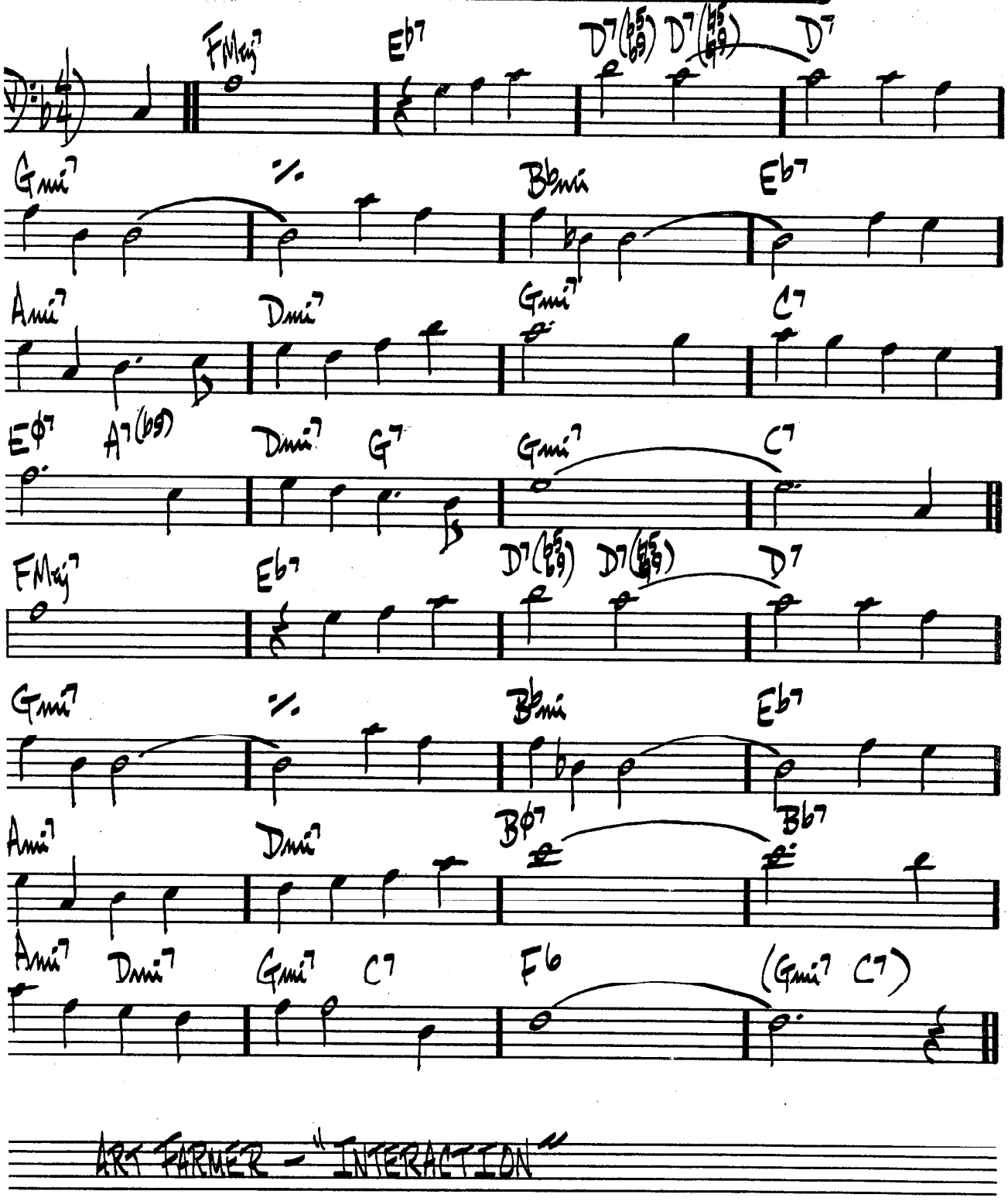

ART FARMER - "INTERACTION"

106.

(LATIN)

DAY WIVES

CHICK COREA

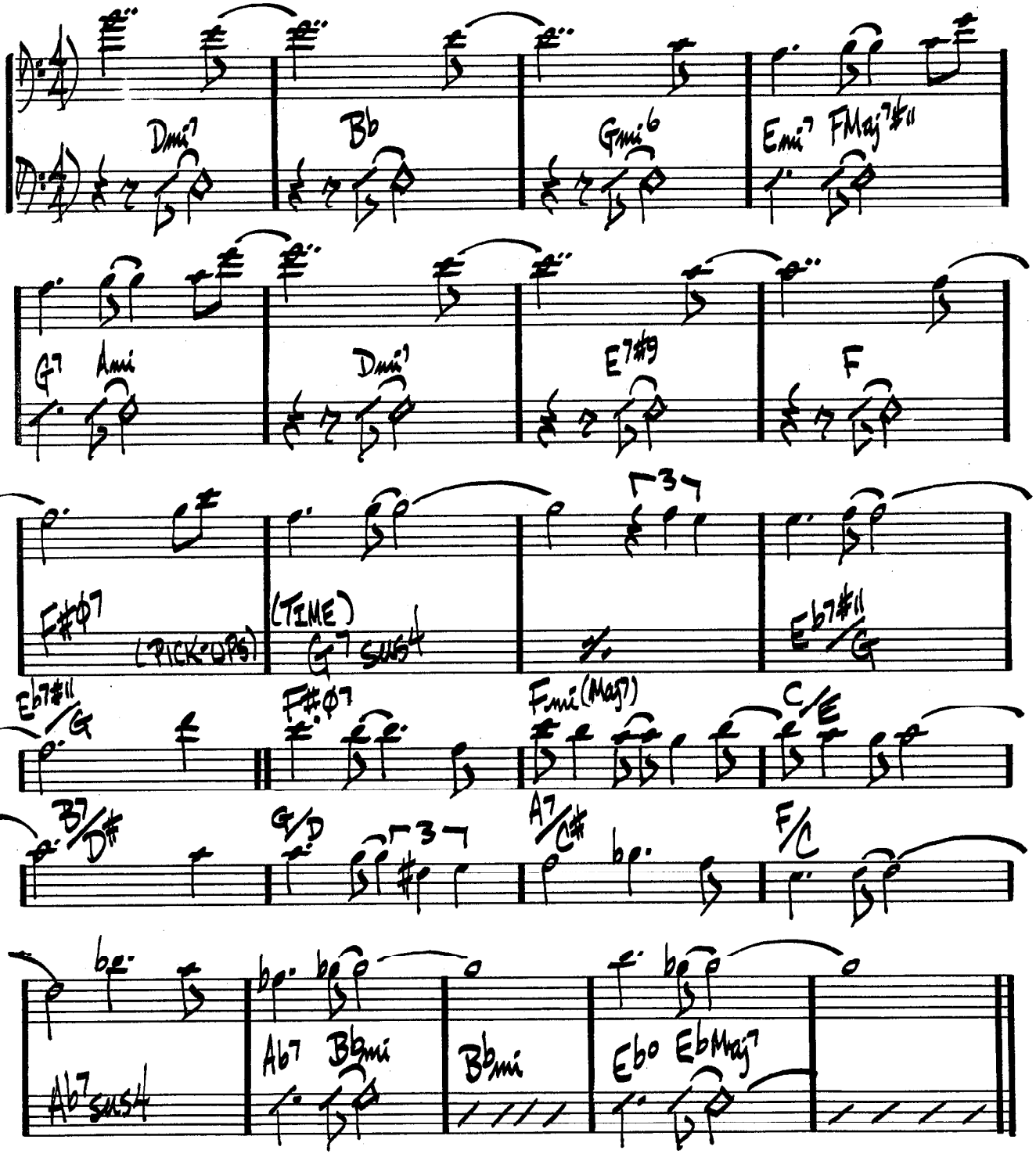

STAN GETZ - "CAPTAIN MARVEL"

DEARLY BELOVED

KERN / MERCER

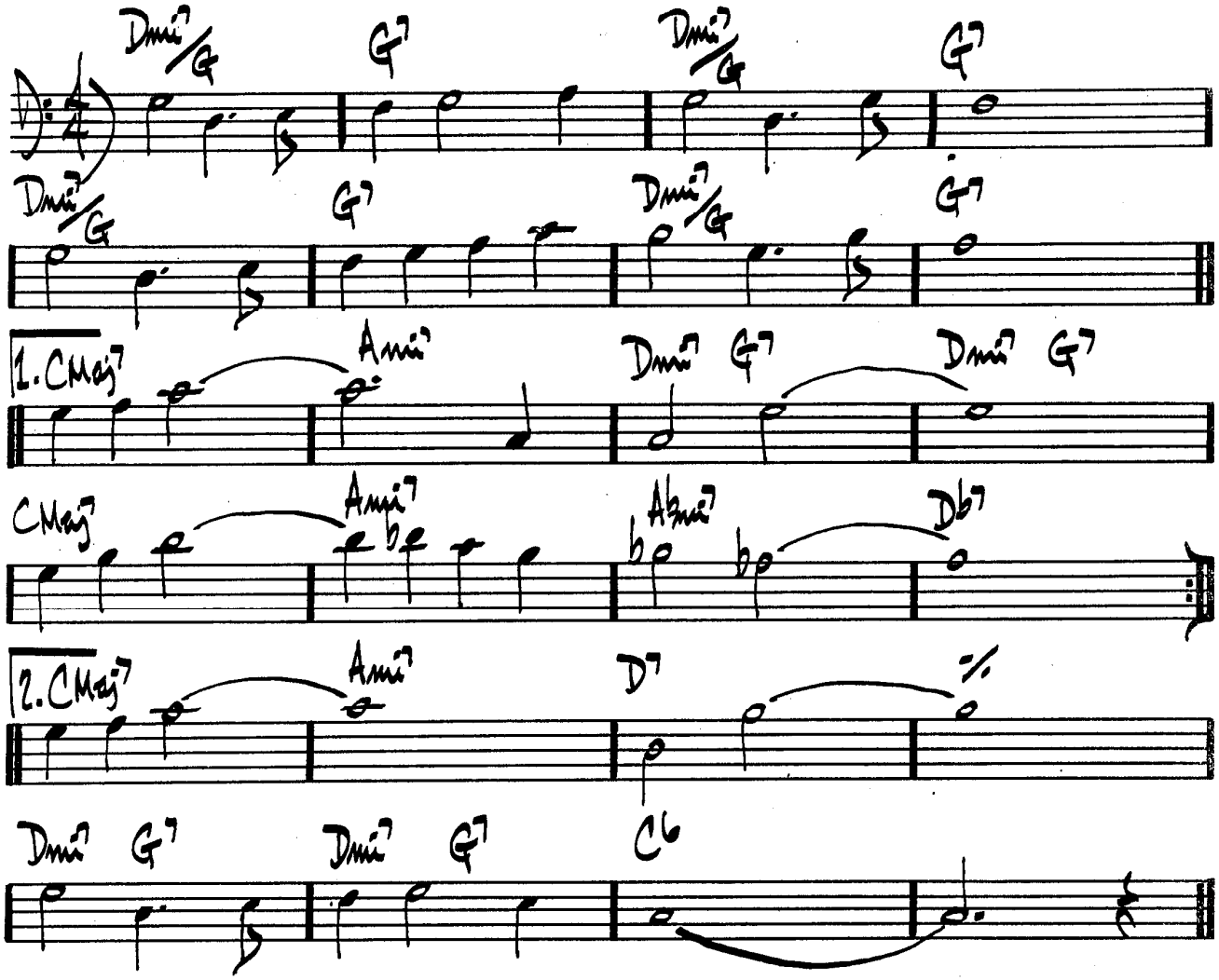

DEAR OLD STOCKHOLM

VÄRMELAND

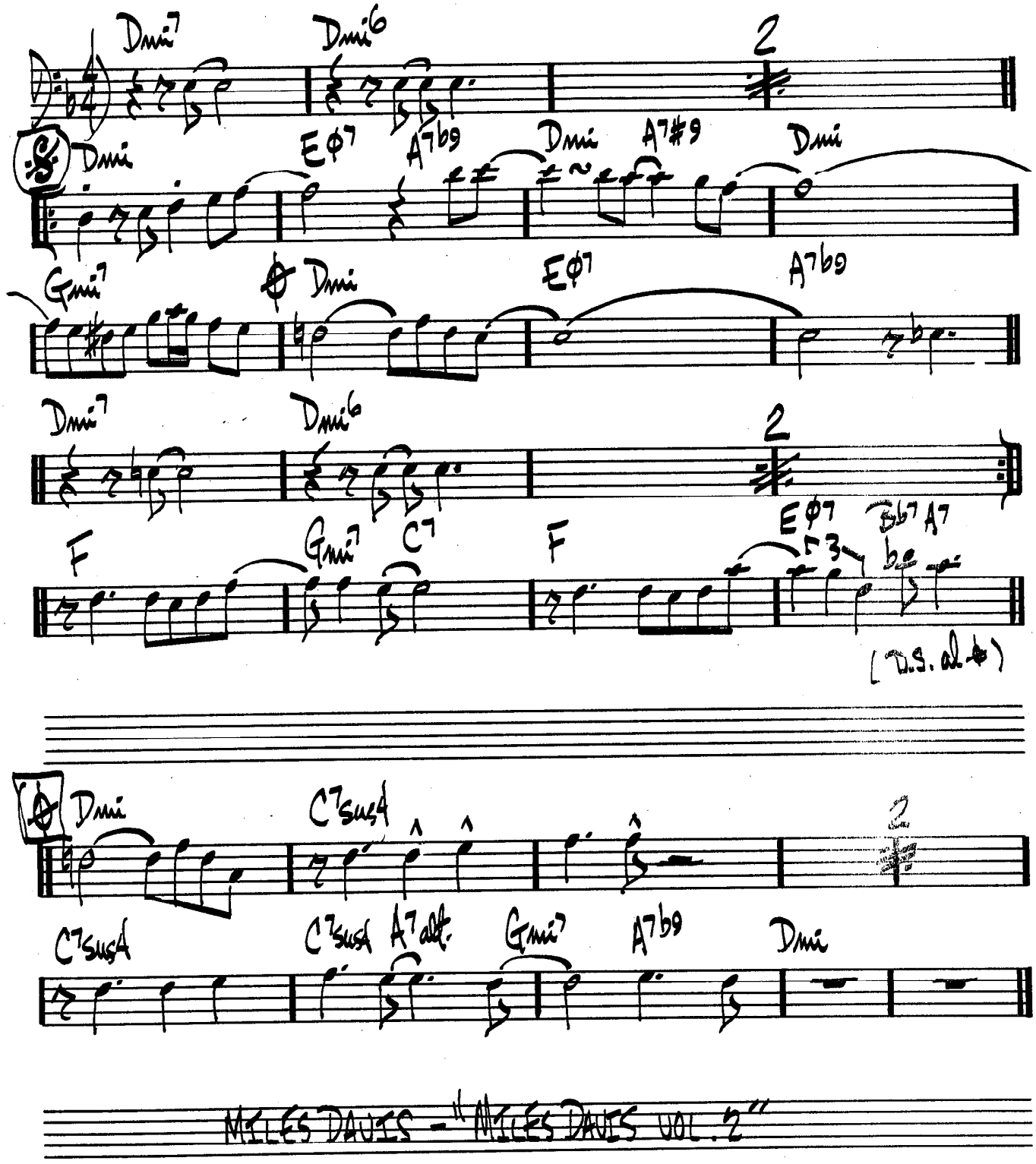

MILES DAVIS - "MILES DAVIS VOL. 2"

DELORES

FAST SWING

WAYNE SHORTER

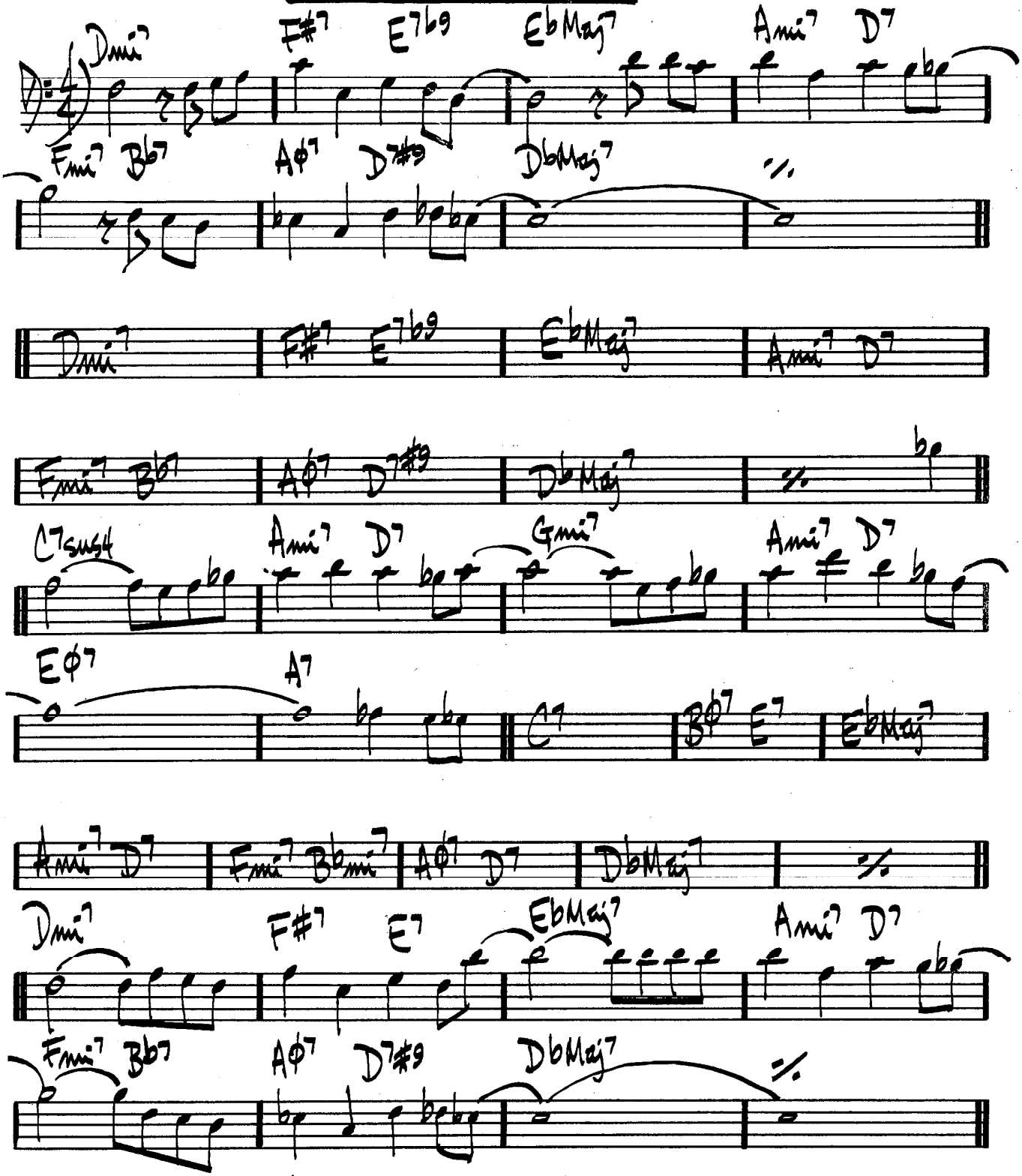

MILES DAVIS — "MILES SMILES"

(LATIN)

WAYNE SHORTER

DE POIS DO AMOR O VAZIO

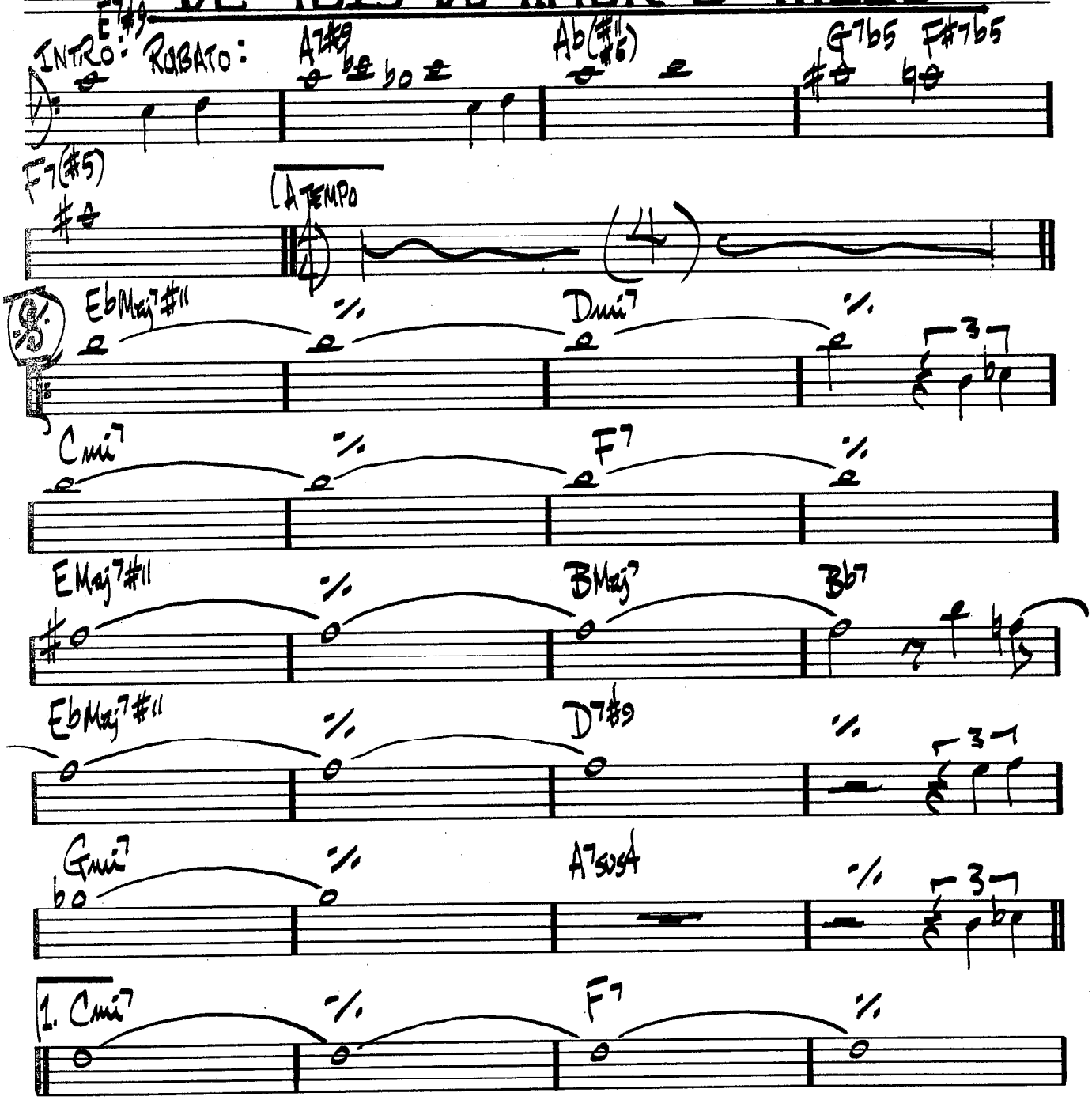

DELORES

FAST SWING

WAYNE SHORTER

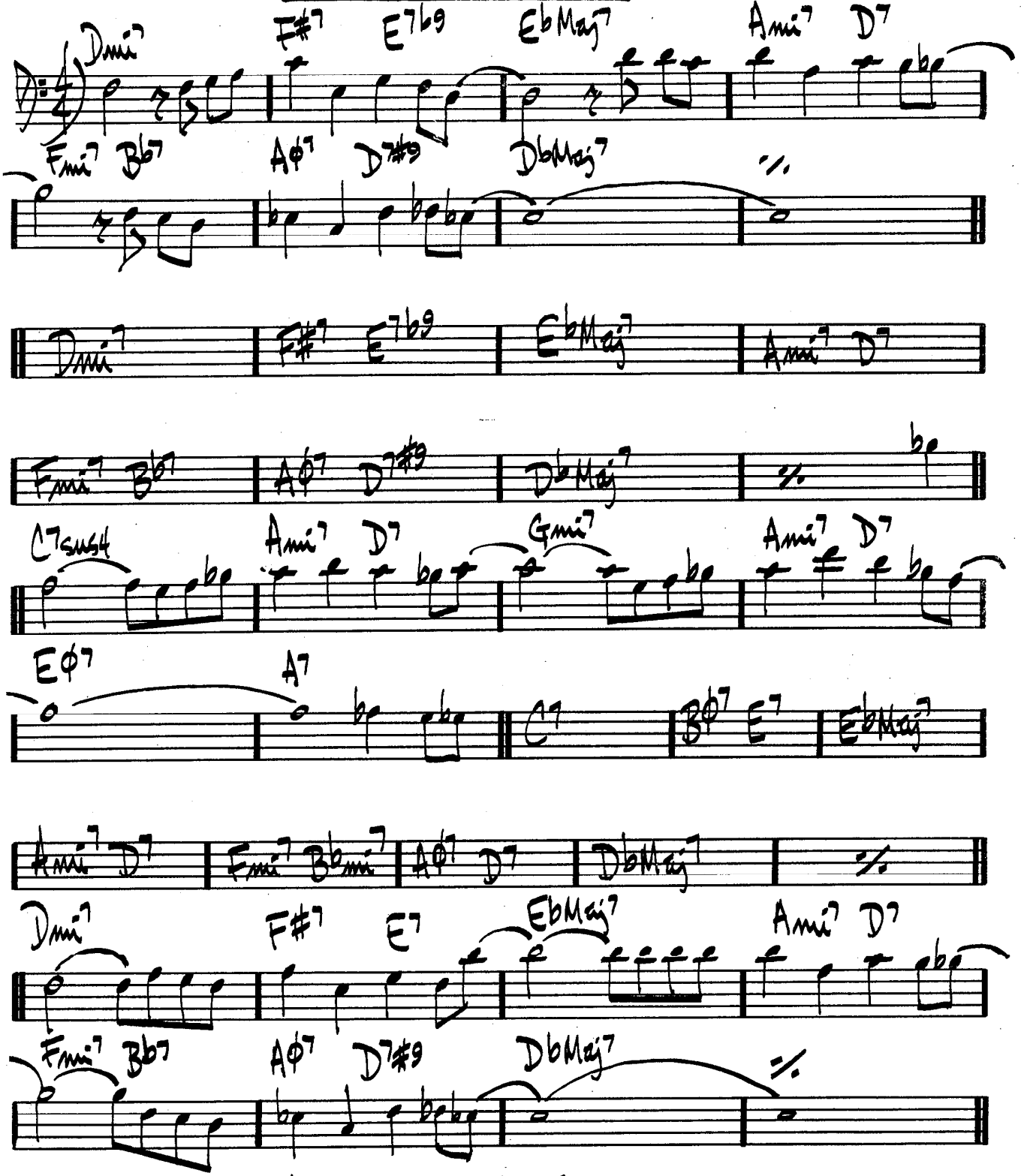

MILES DAVIS – "MILES SMILES"

(LATIN)

WAYNE SHORTER

DE POIS DO AMOR O VAZIO

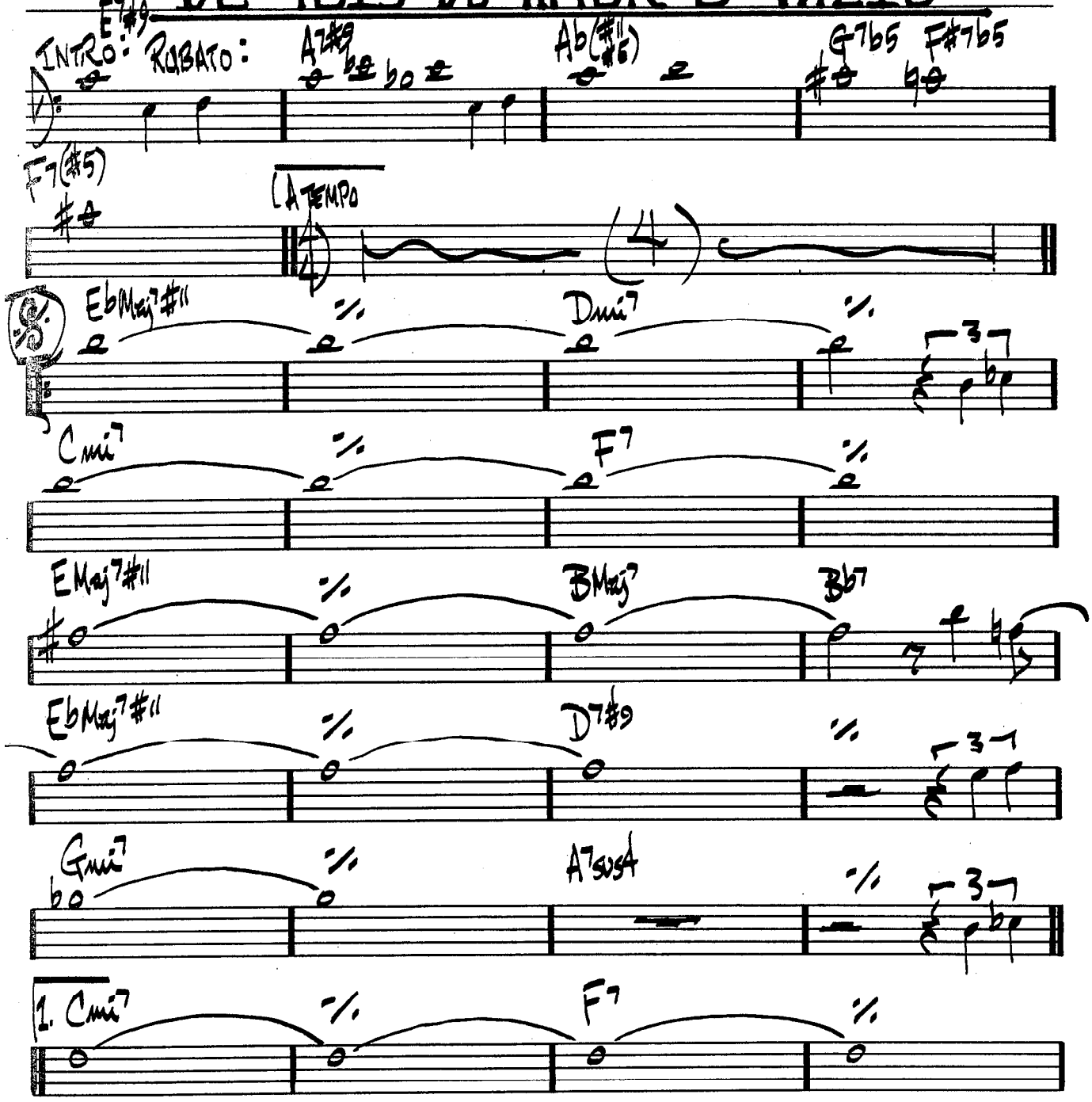

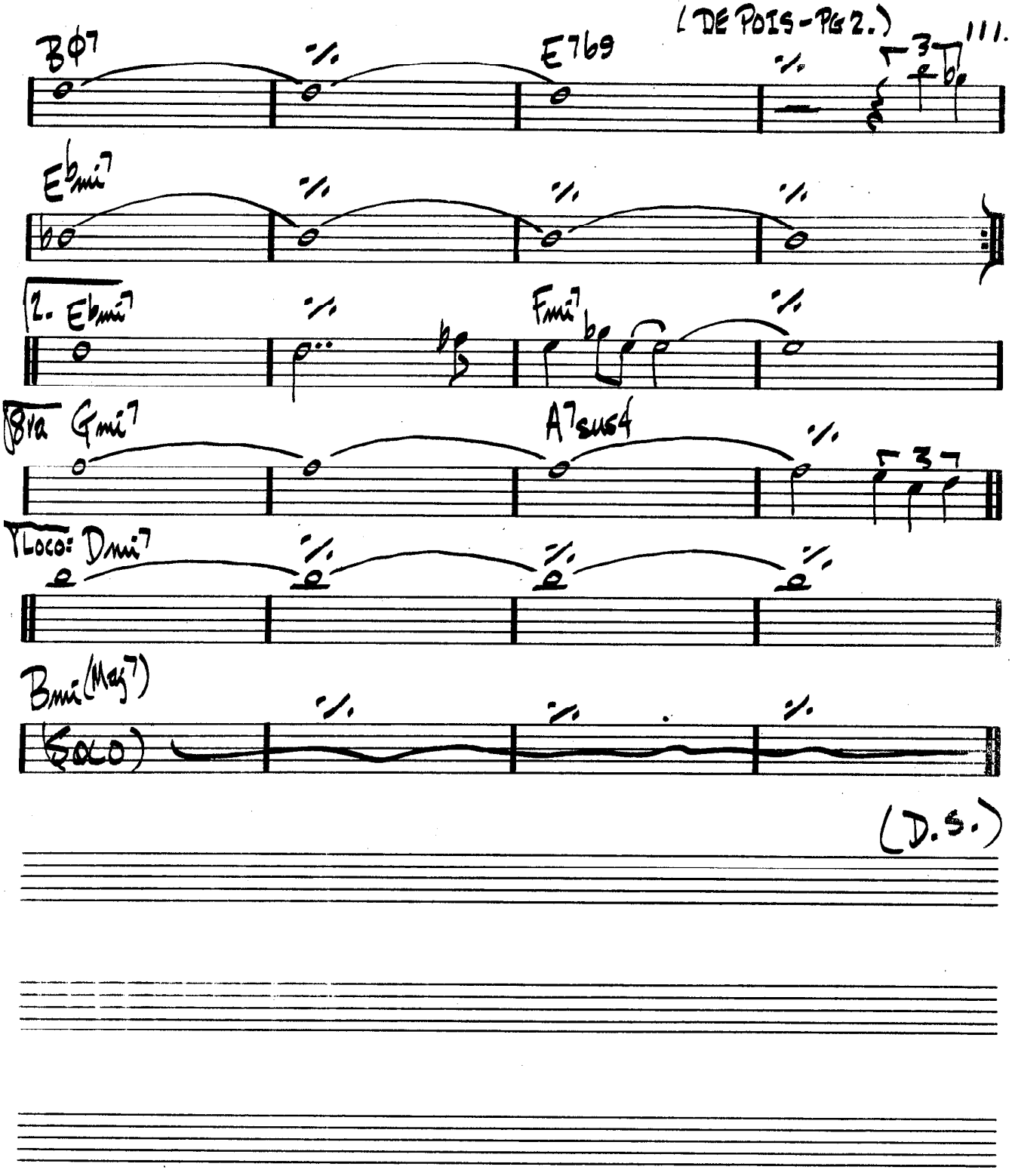
(DEPOIS - PG 2.)
III.
Bø7
E769
3
Eb mi7
2. Eb mi7
Fmi7
8va Gmi7
A7sus4
3
Loco: Dmi7
Bmi (Maj7)
SOLO
(D.S.)

112.

DESAFINADO

A.C. JOBIM

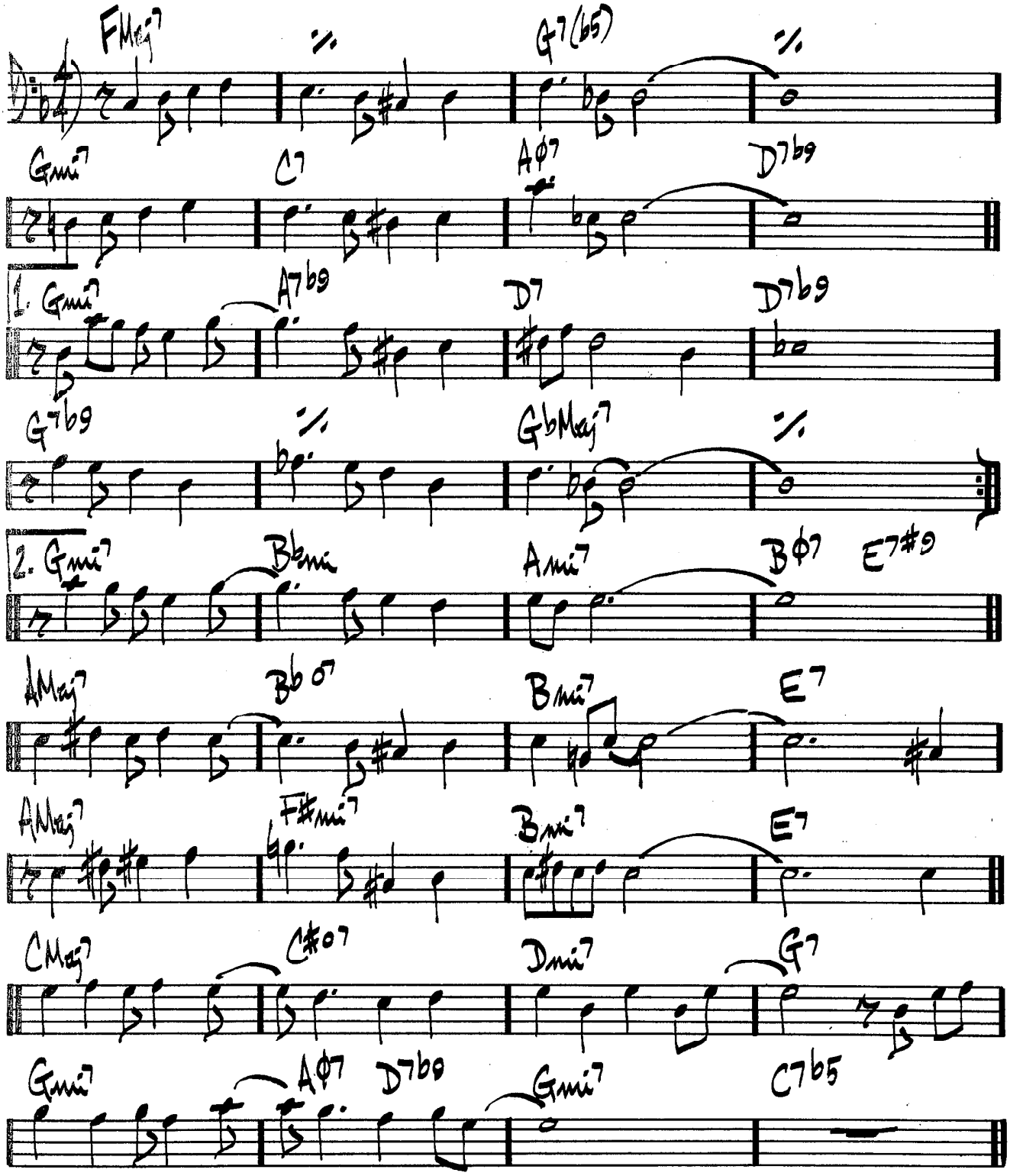

(DESAFINADO PG 2.)

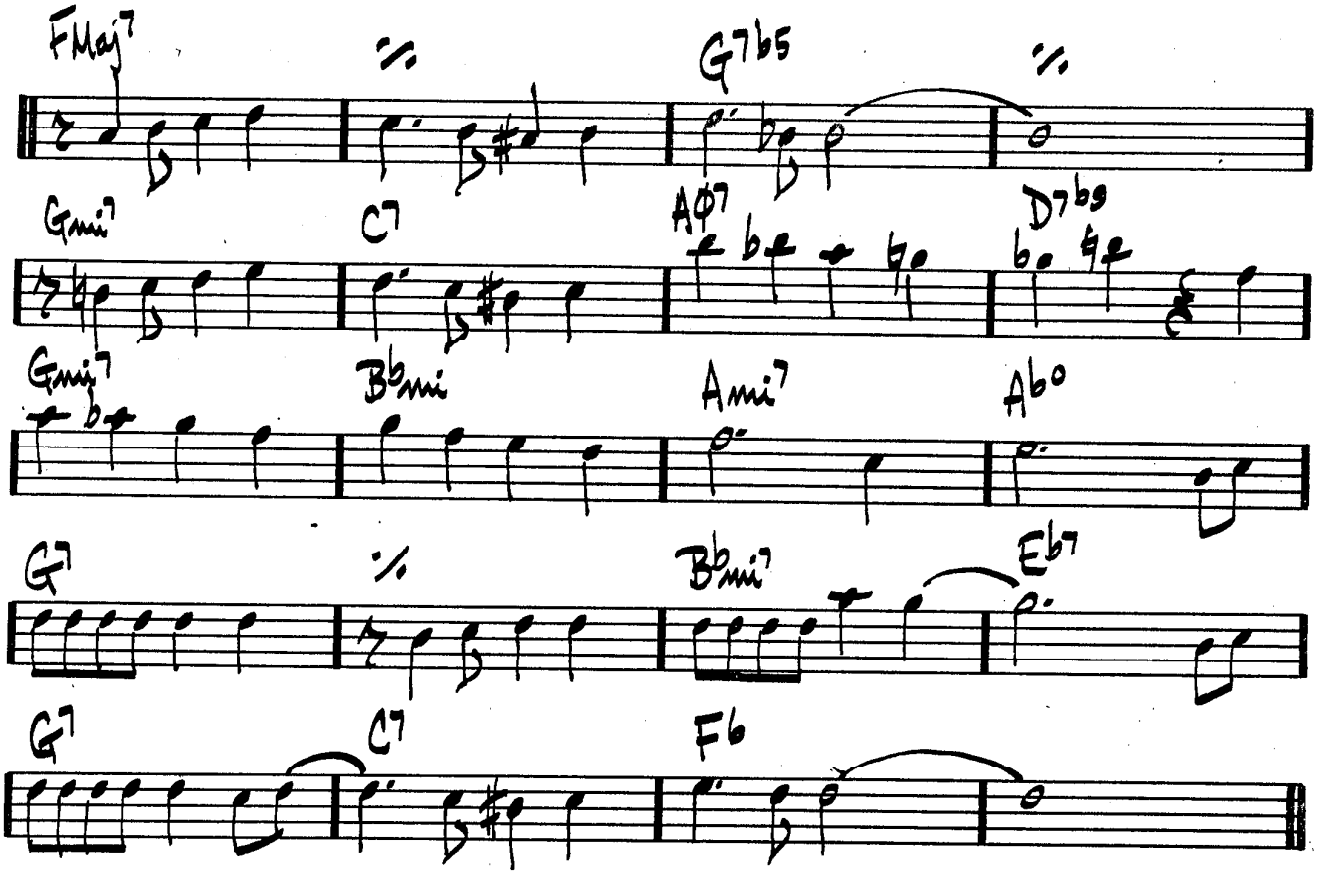

STAN GETZ / CHARLIE BYRD – "DESAFINADO"
ANTONIO CARLOS JOBIM – "GETZ / GILBERTO"
" " " – "THE COMPOSER OF DESAFINADO PLAYS"

DESERT AIR

CHICK COREA

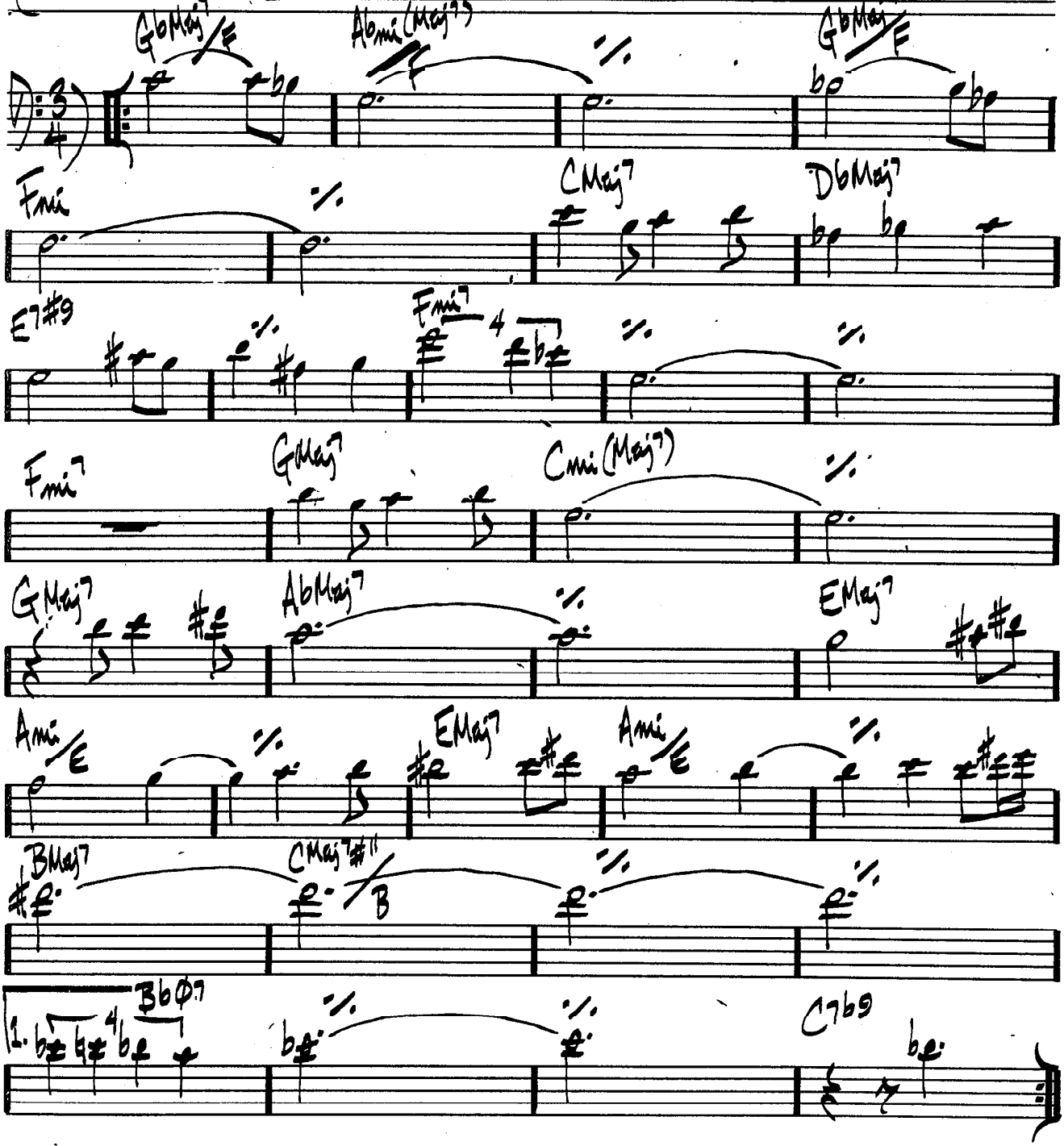

(DESERT AIR - PG. 2)

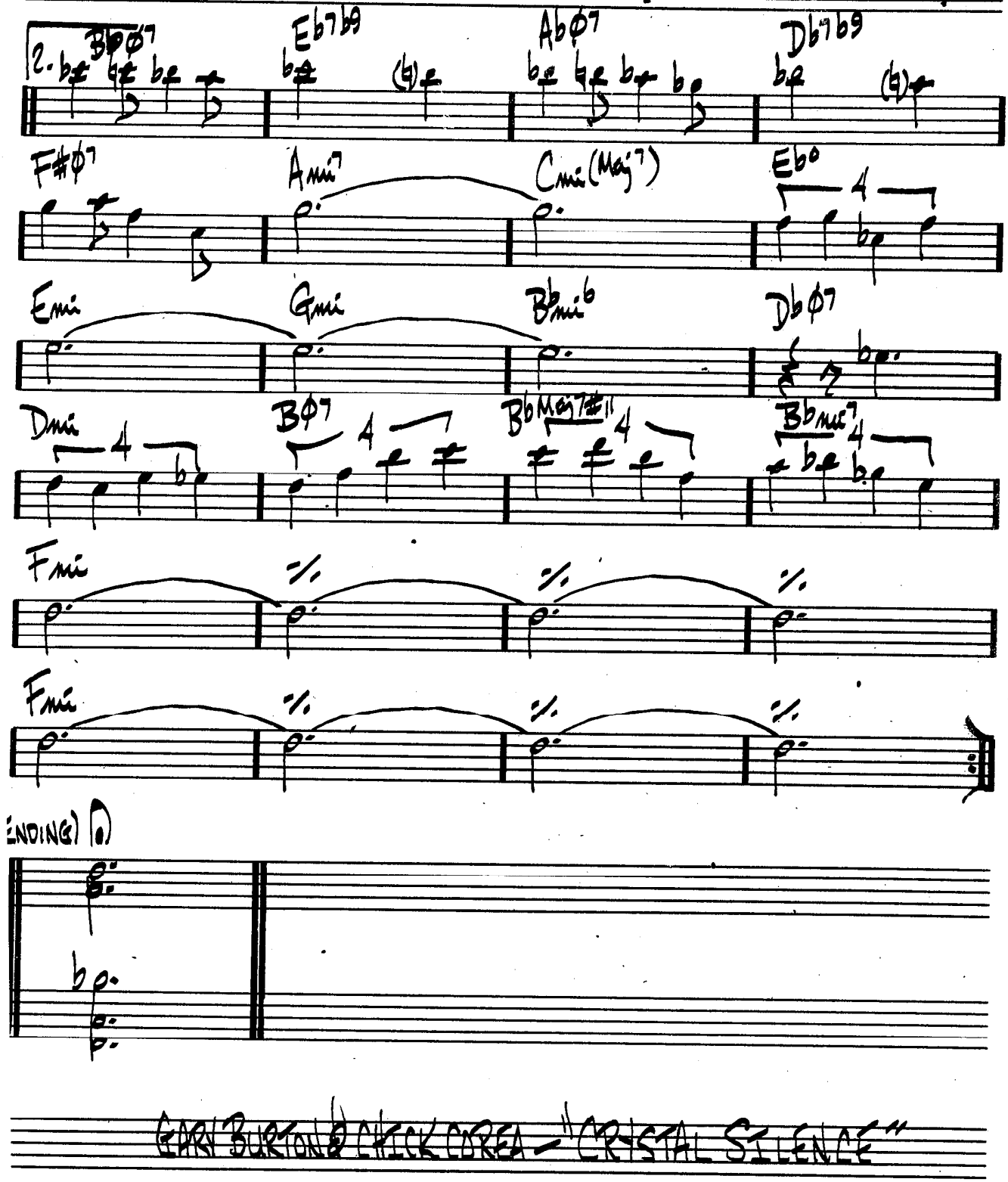

EARL BURTON & CHICK COREA - "CRYSTAL SILENCE"

DELUGE

WAYNE SHORTER

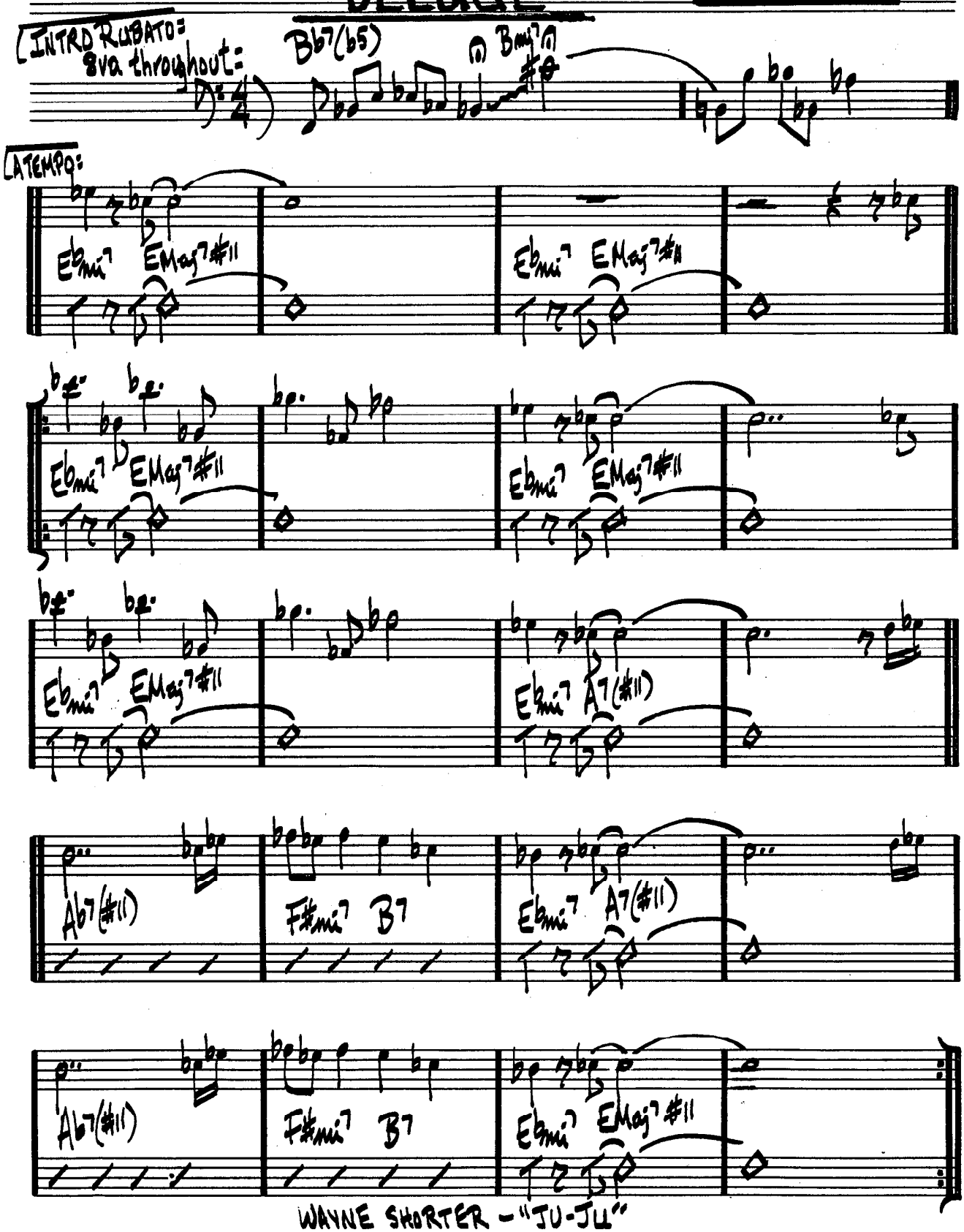

WAYNE SHORTER - "JU-JU"

DEXTERITY

CHARLIE PARKER

(BOP)

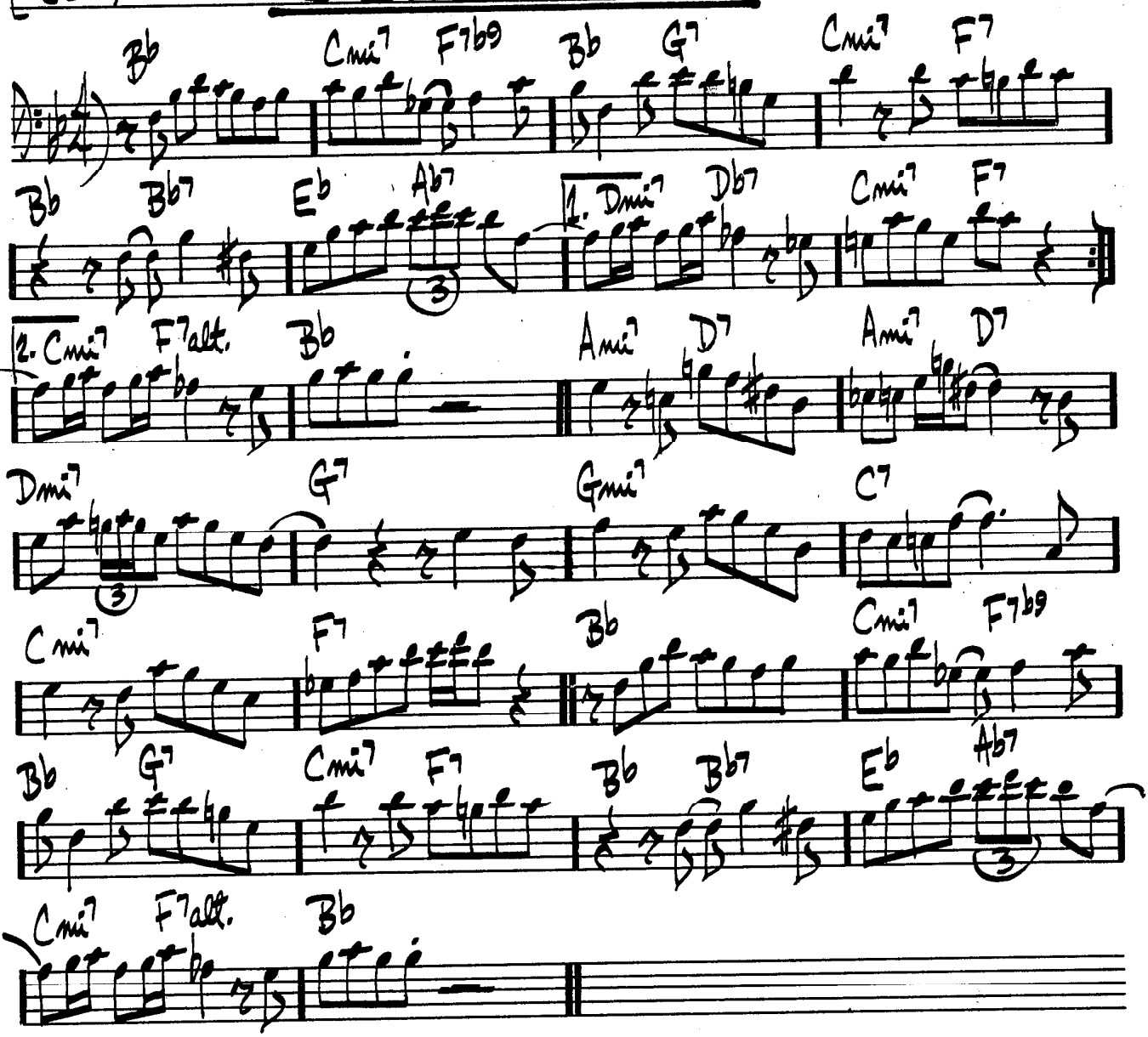

DOIN' THE PIG

STEVE SWALLOW

(ROCK)

8VA: THROUGHOUT:

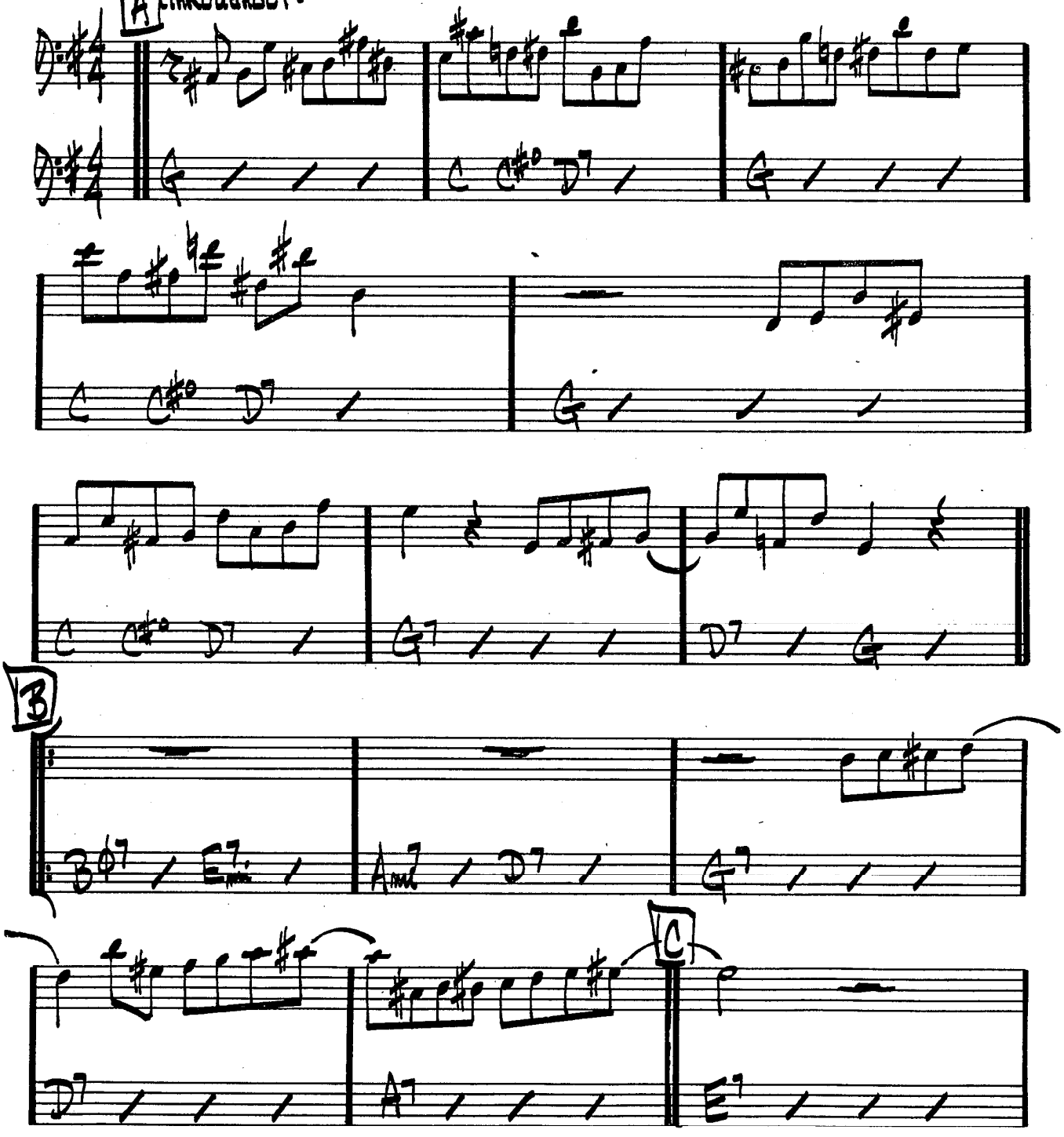

CONTINUE 8va

(DOIN THE PIG - PG. 2)

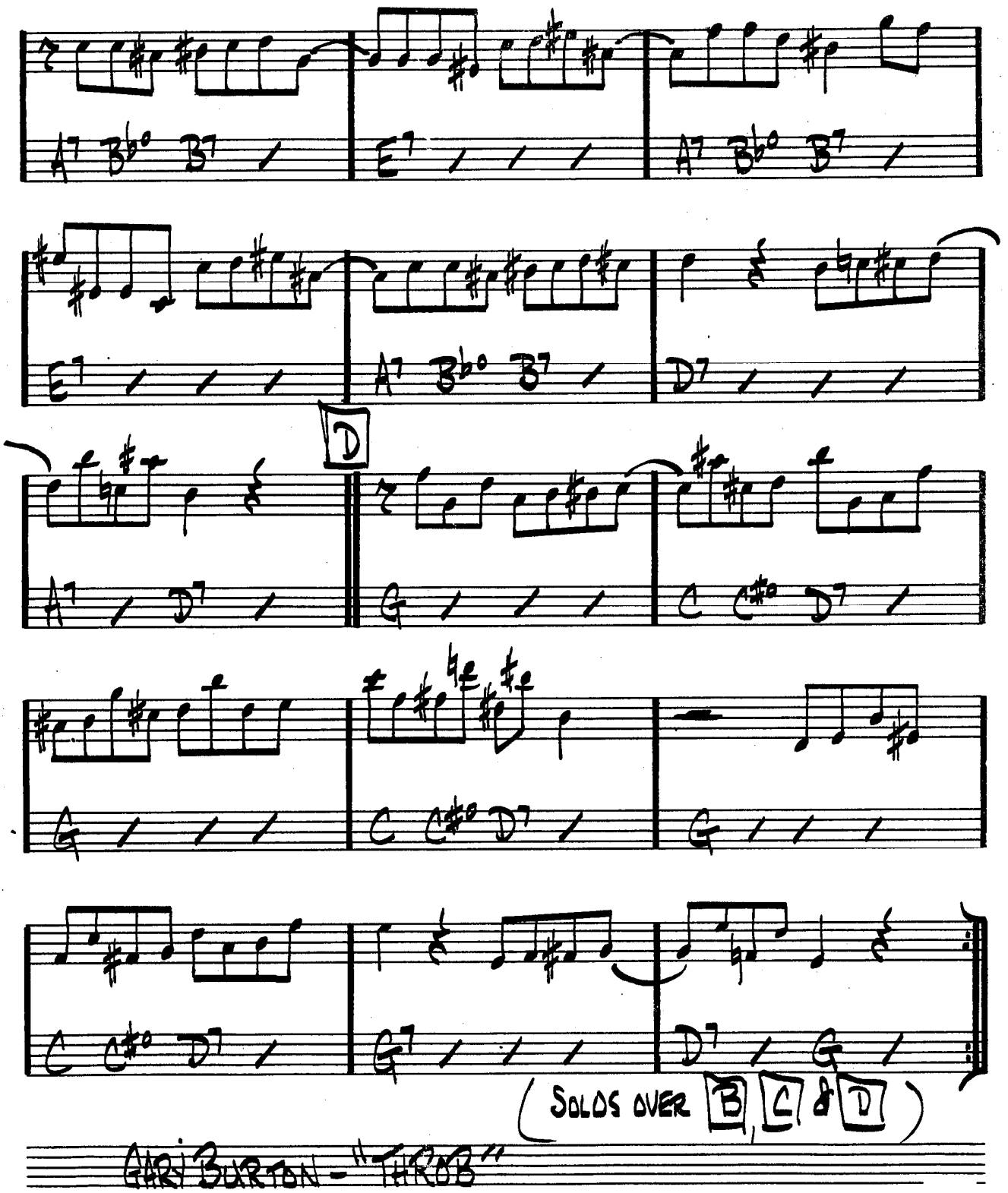

(SOLOS OVER B, C & D)

GARY BURTON - "THROB"

(BALLAD)

DJANGO

JOHN LEWIS

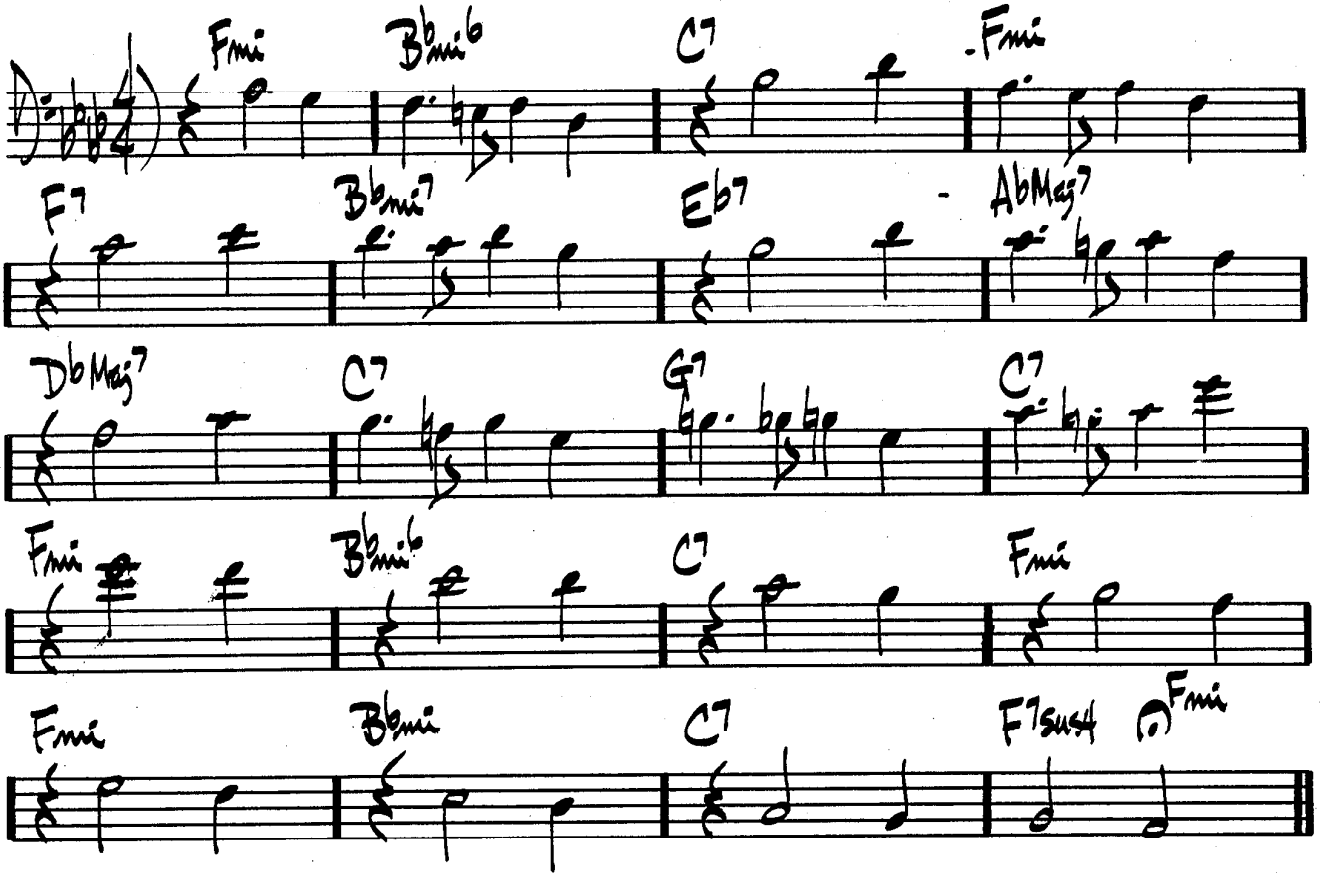

MJQ - "THE MODERN JAZZ QUARTET"

THE DOLPHIN

(BOSSA) INTRO:

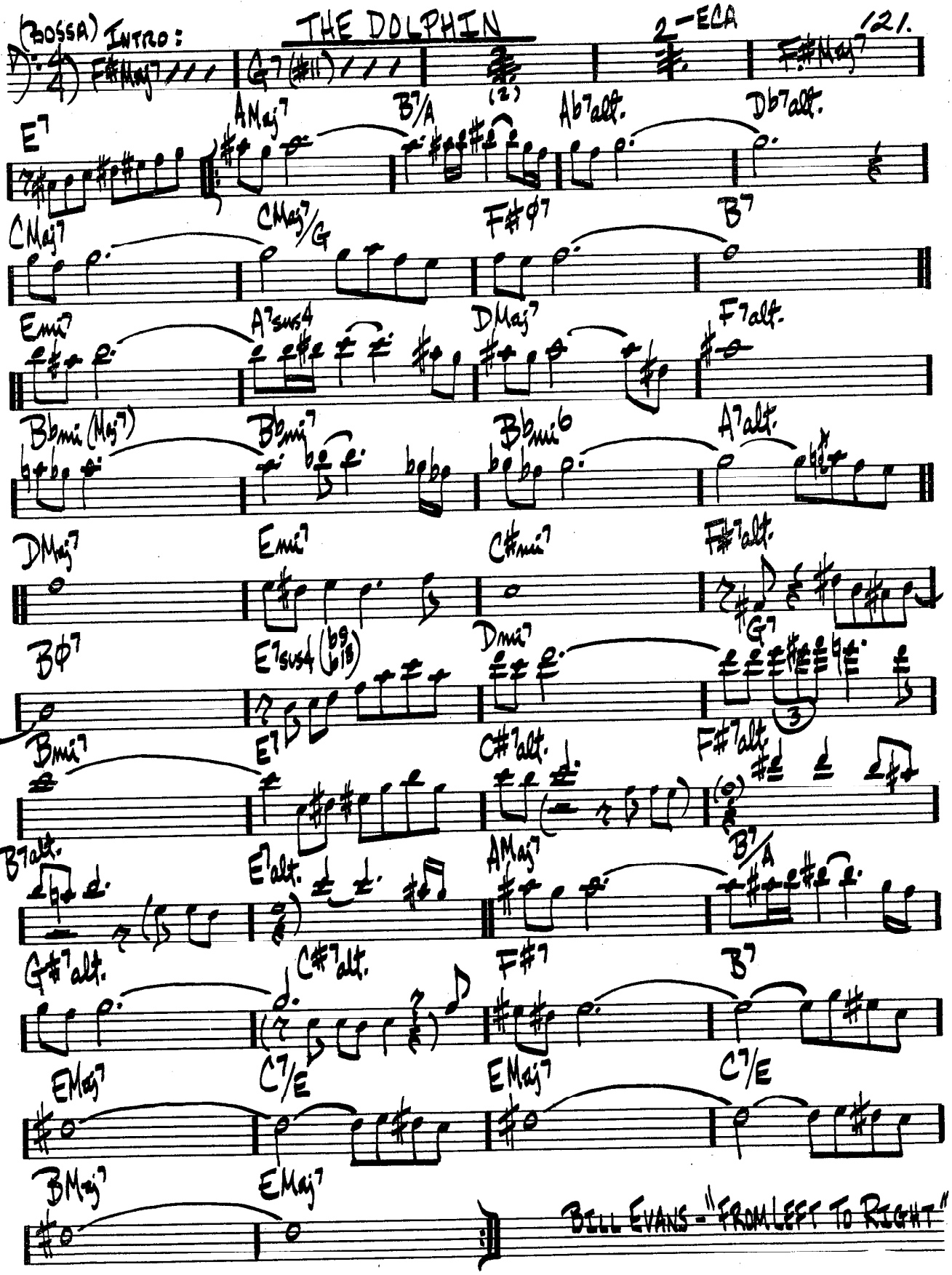

2-ECA

BILL EVANS - "FROM LEFT TO RIGHT"

122.
(MED. JAZZ)

DOLPHIN DANCE

HERBIE HANCOCK

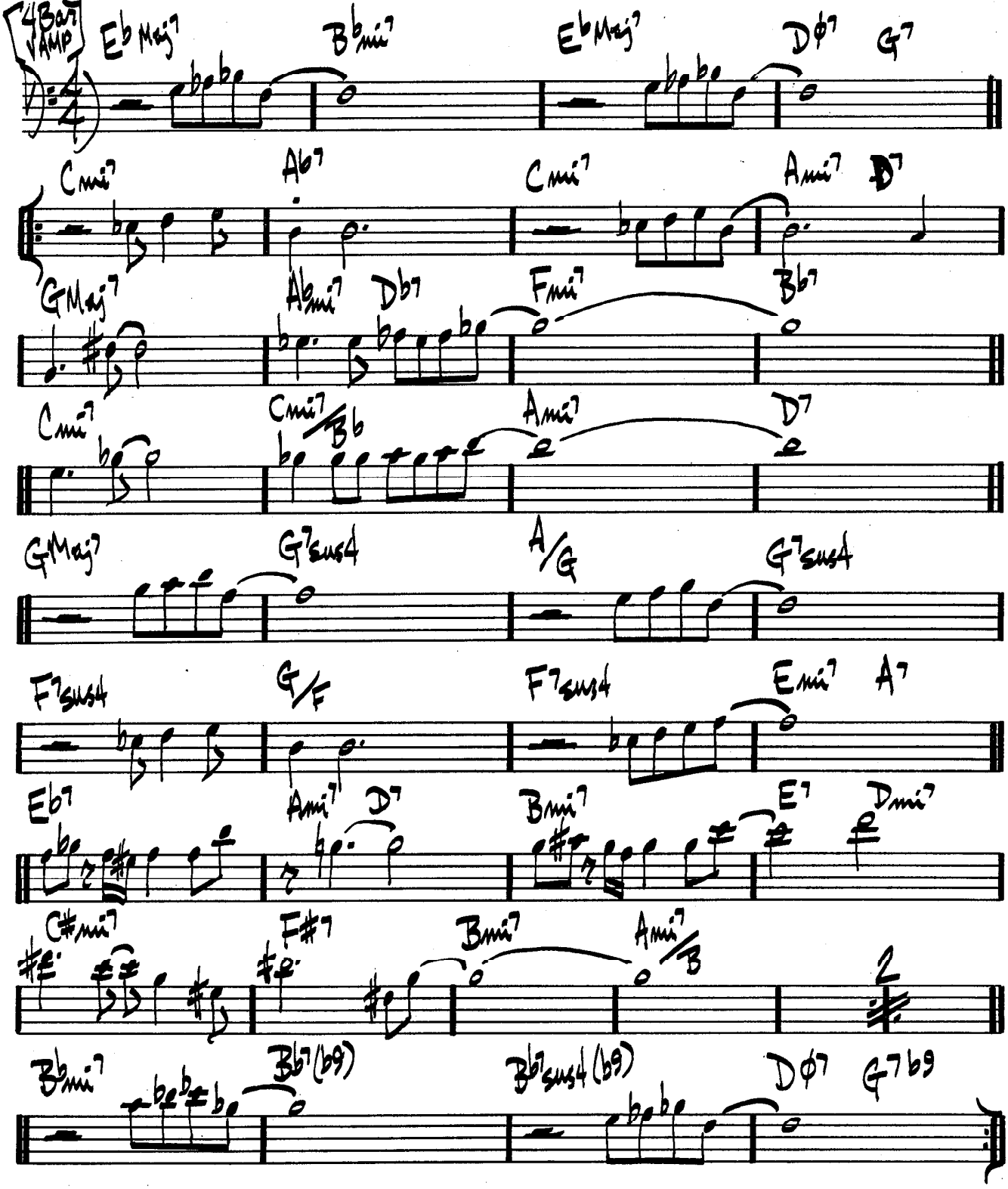

(MODERATE)

DOMINO BISCUIT

STEVE SWALLOW

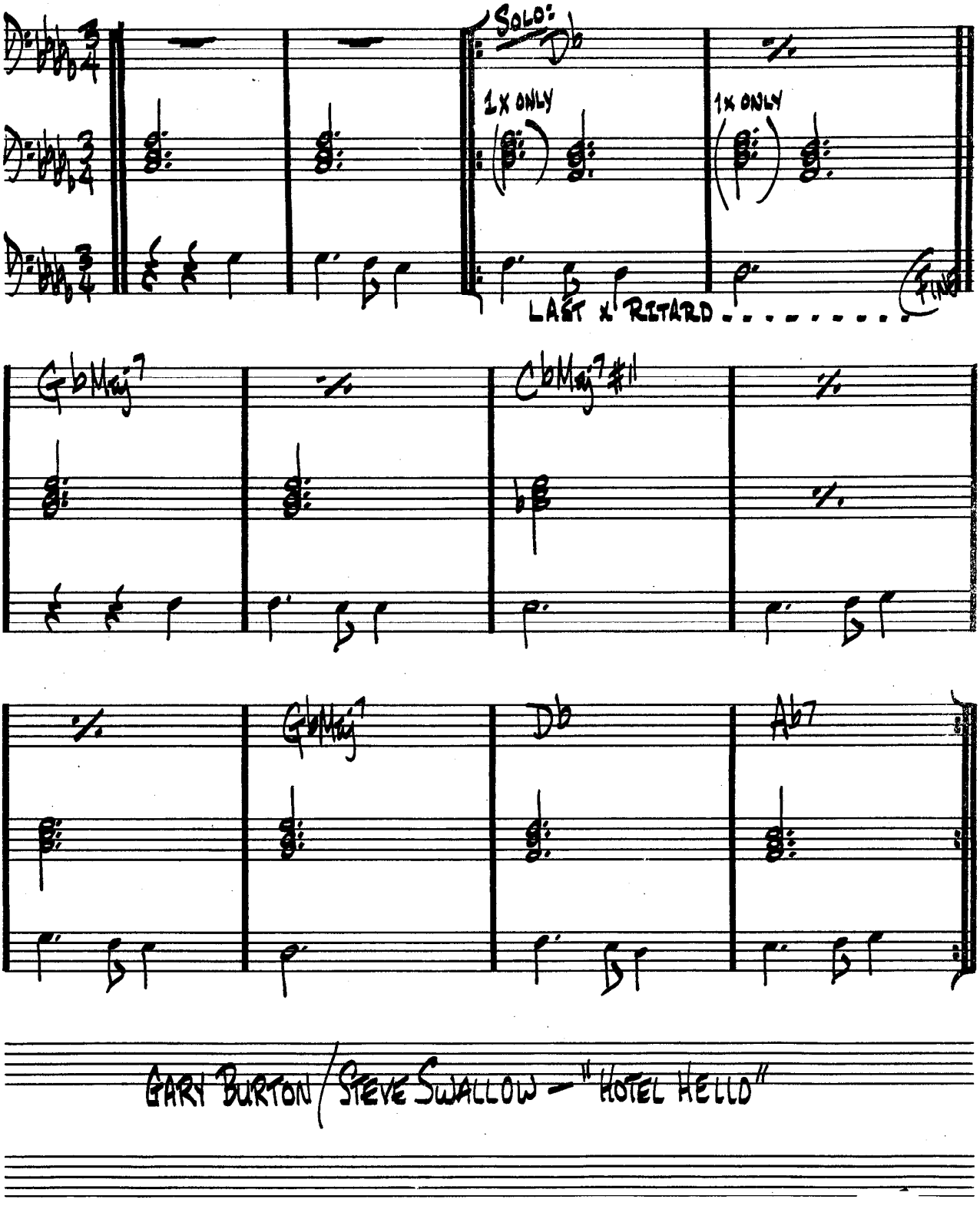

GARY BURTON / STEVE SWALLOW — "HOTEL HELLO"

124.

(UP TEMPO)

DONNA LEE

CHARLIE PARKER

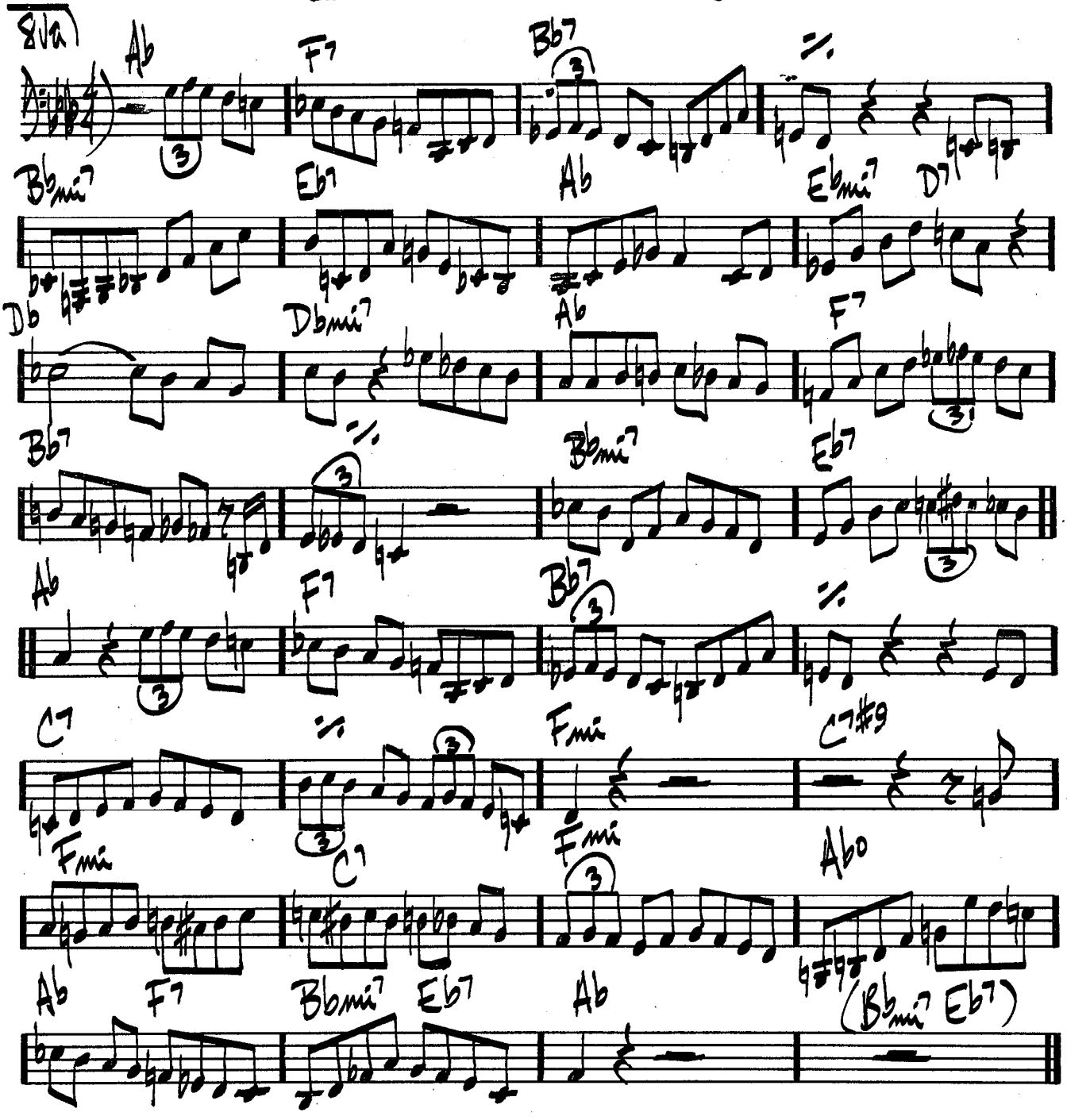

DON'T BLAME ME

FIELDS/MCHUGH

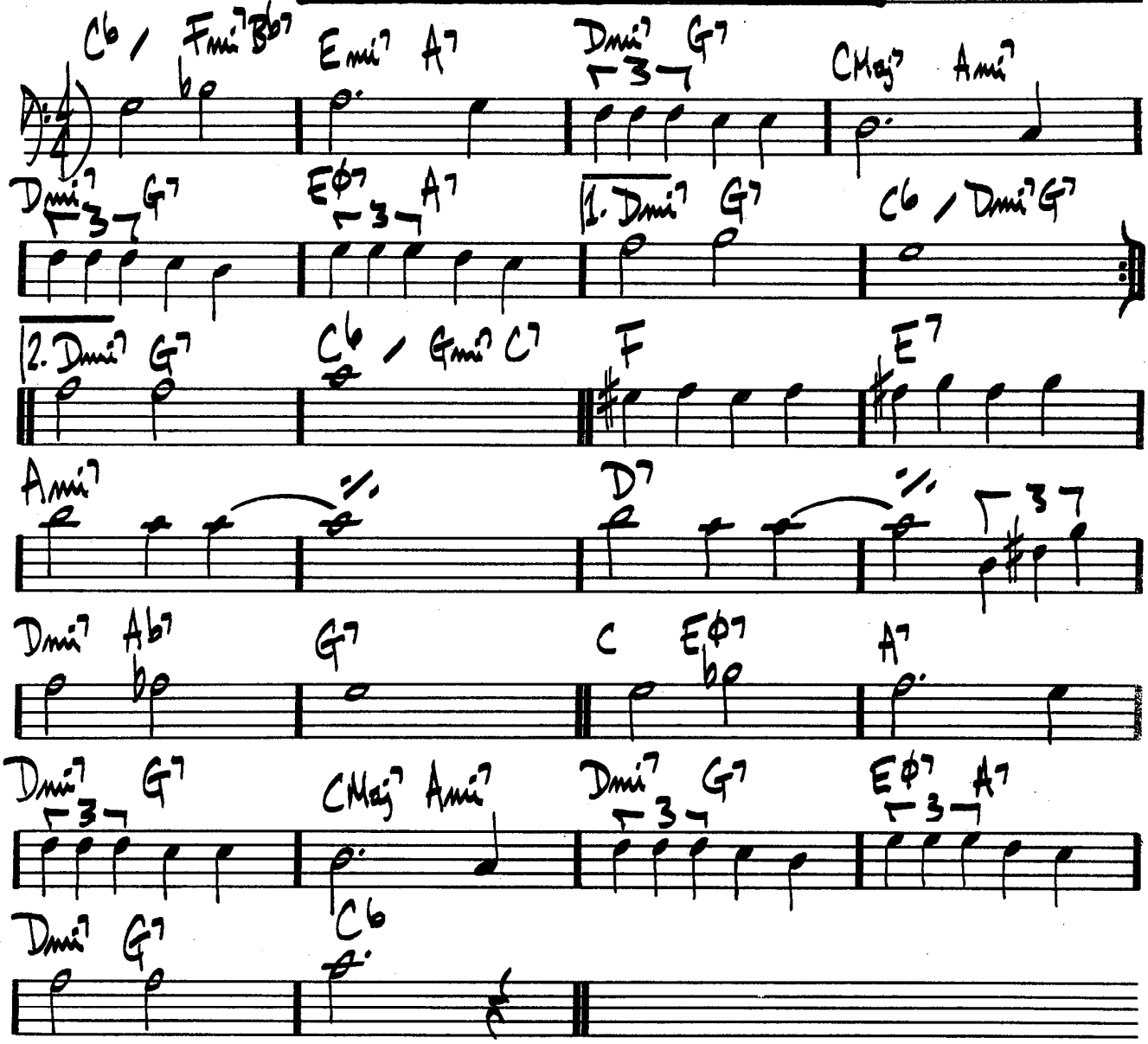

126.

(SWING)

DUKE ELLINGTON

DONT GET AROUND MUCH ANYMORE

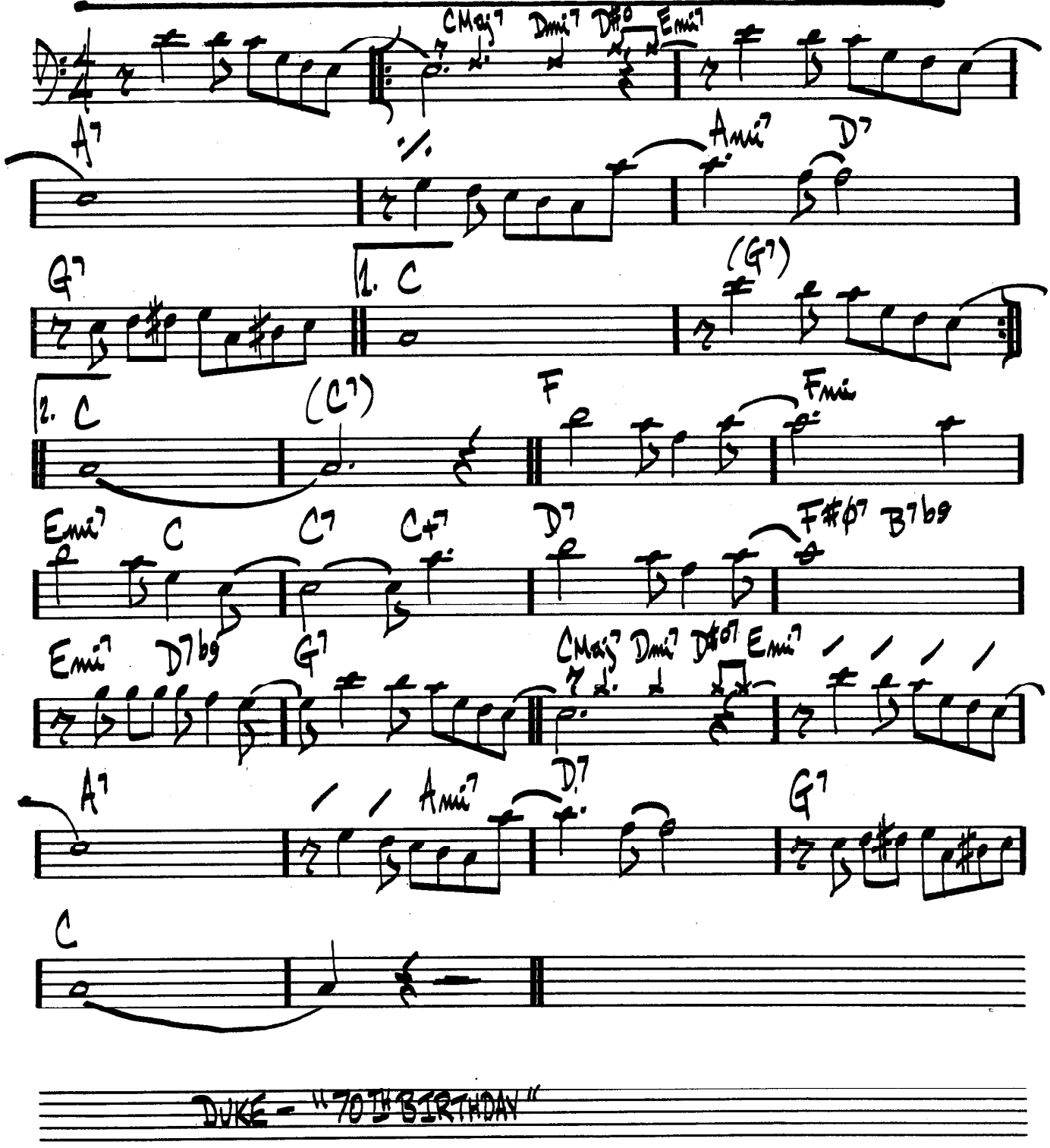

DUKE - "70TH BIRTHDAY"

THE DUKE

MED. SWING

DAVE BRUBECK

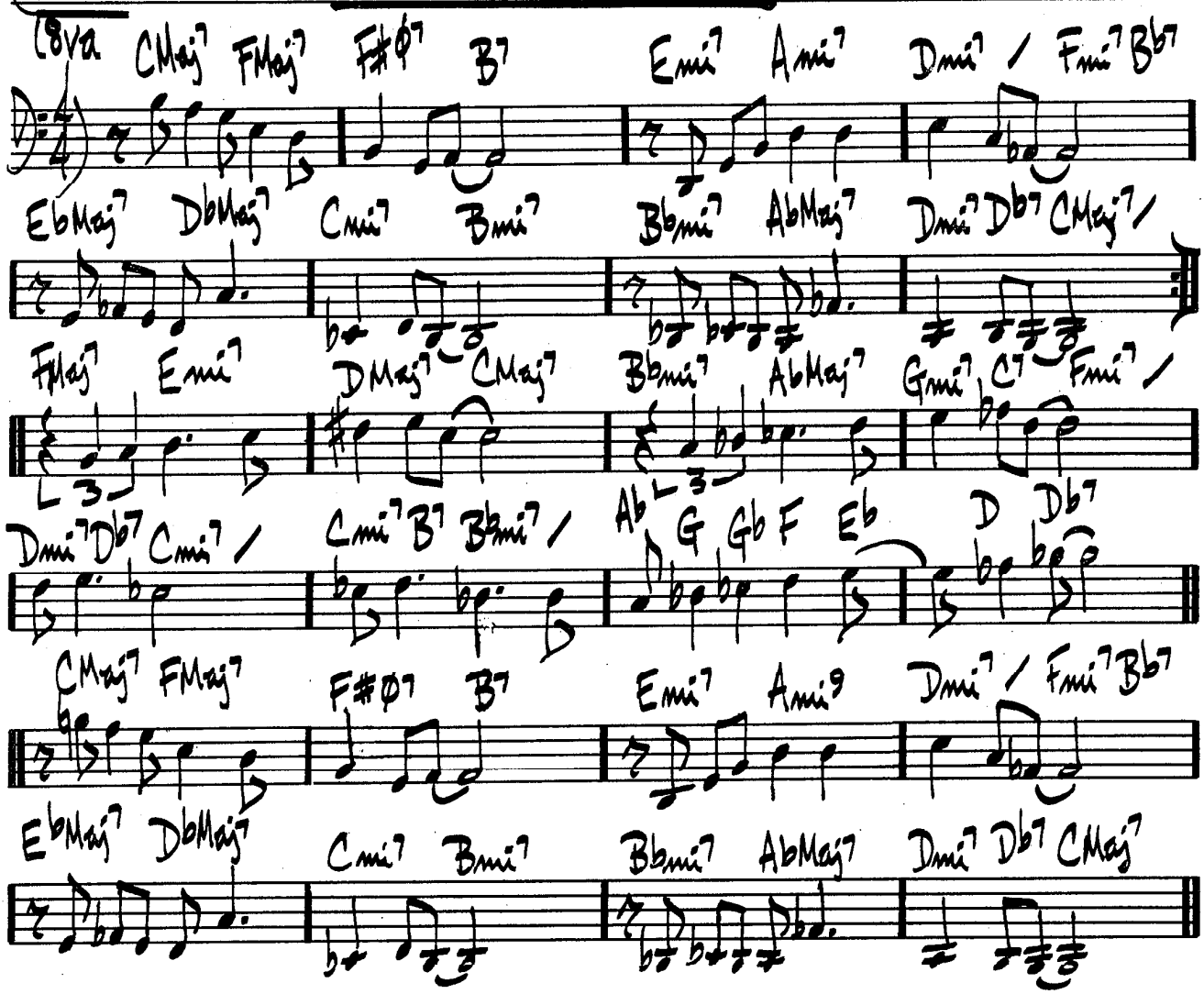

"DAVE BRUBECK'S GREATEST HITS"
MILES DAVIS - "MILES AHEAD"

12-4 2-4 / DUPLICITIES

JACK STOCK

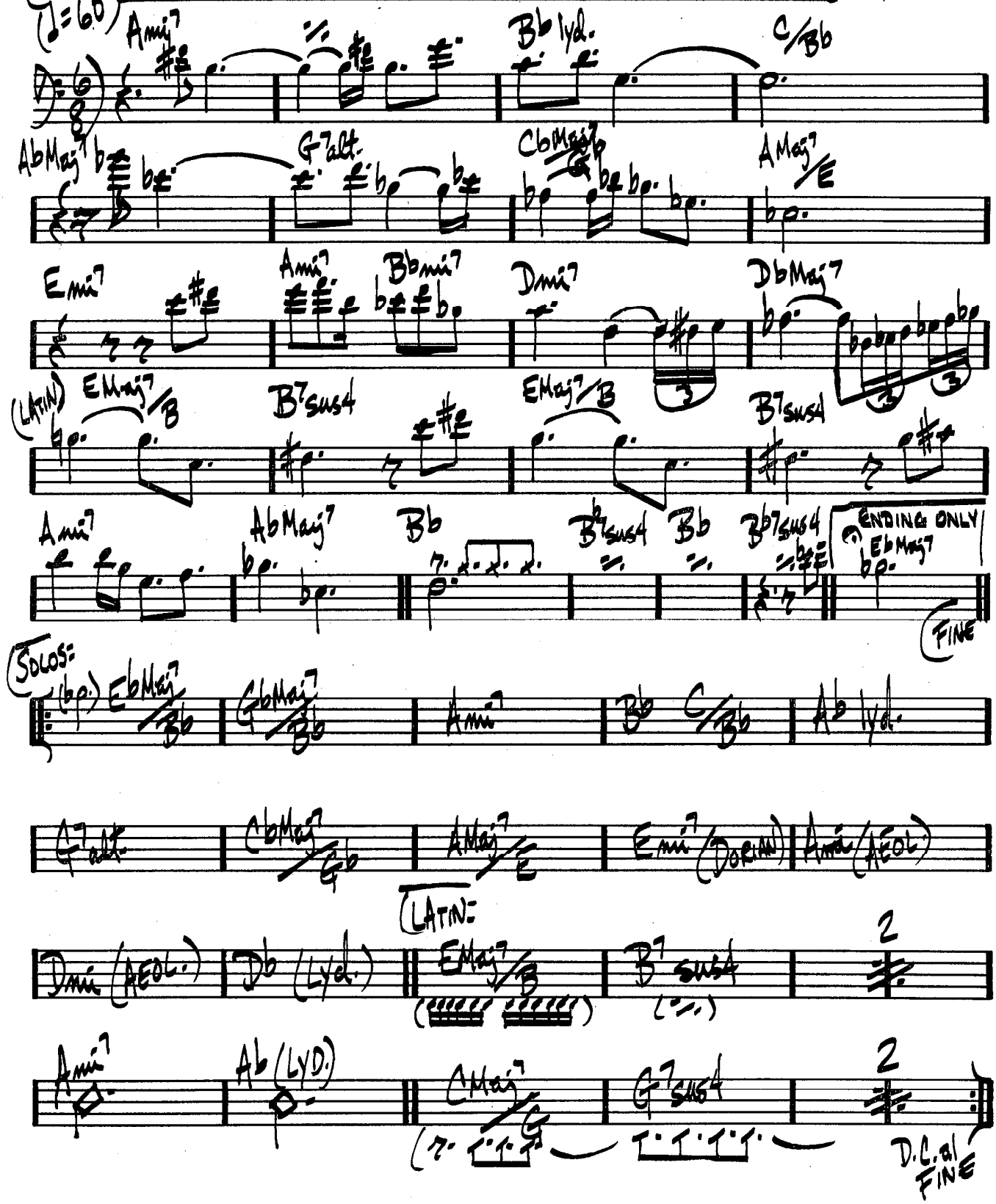

EASY LIVING

(MED.)

ROBIN RAINGER

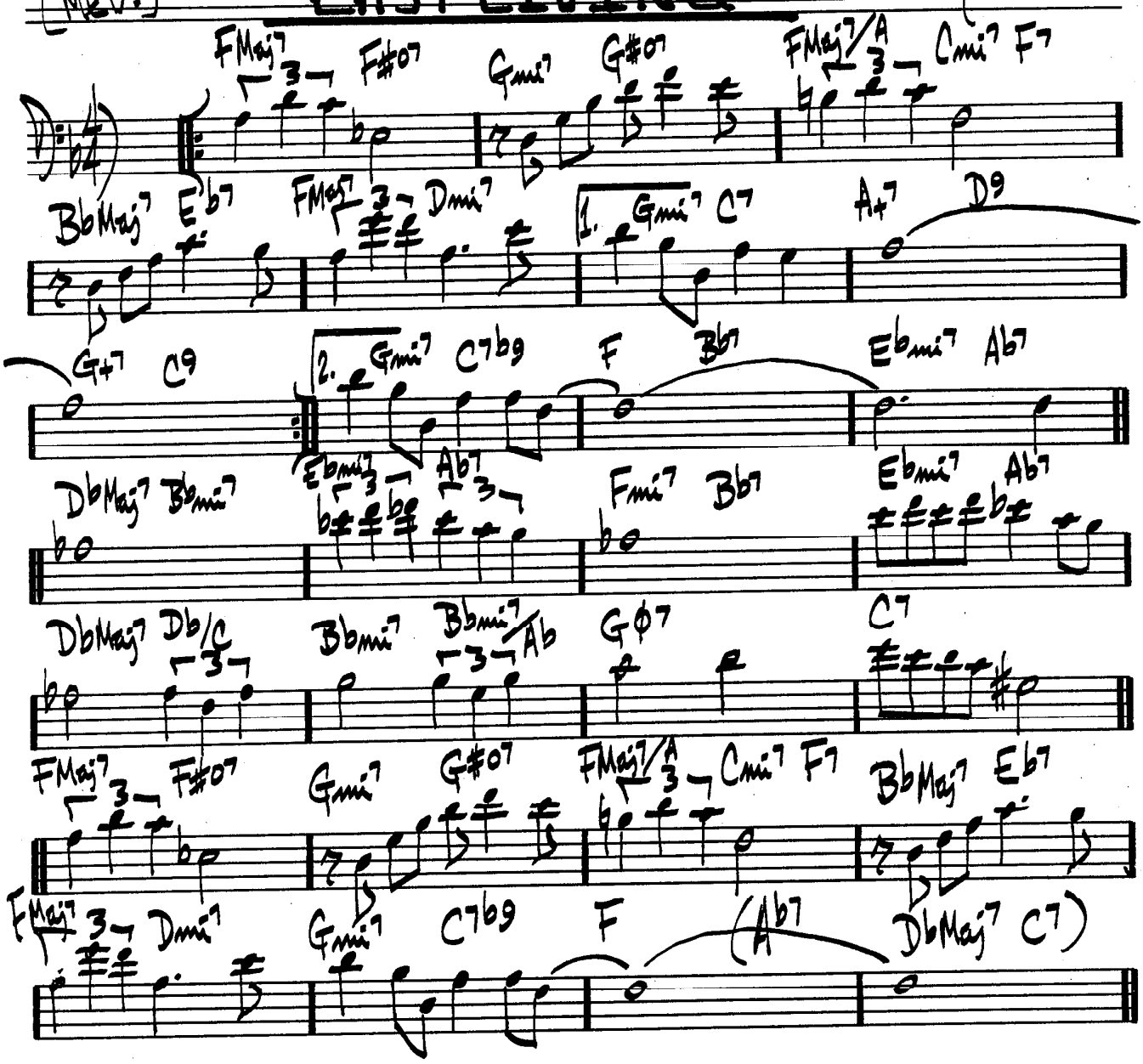

CLIFFORD BROWN - "BROWNIE EYES"
BILL EVANS - "NEW JAZZ CONCEPTIONS"

(BALLAD)

EASY TO LOVE

COLE PORTER

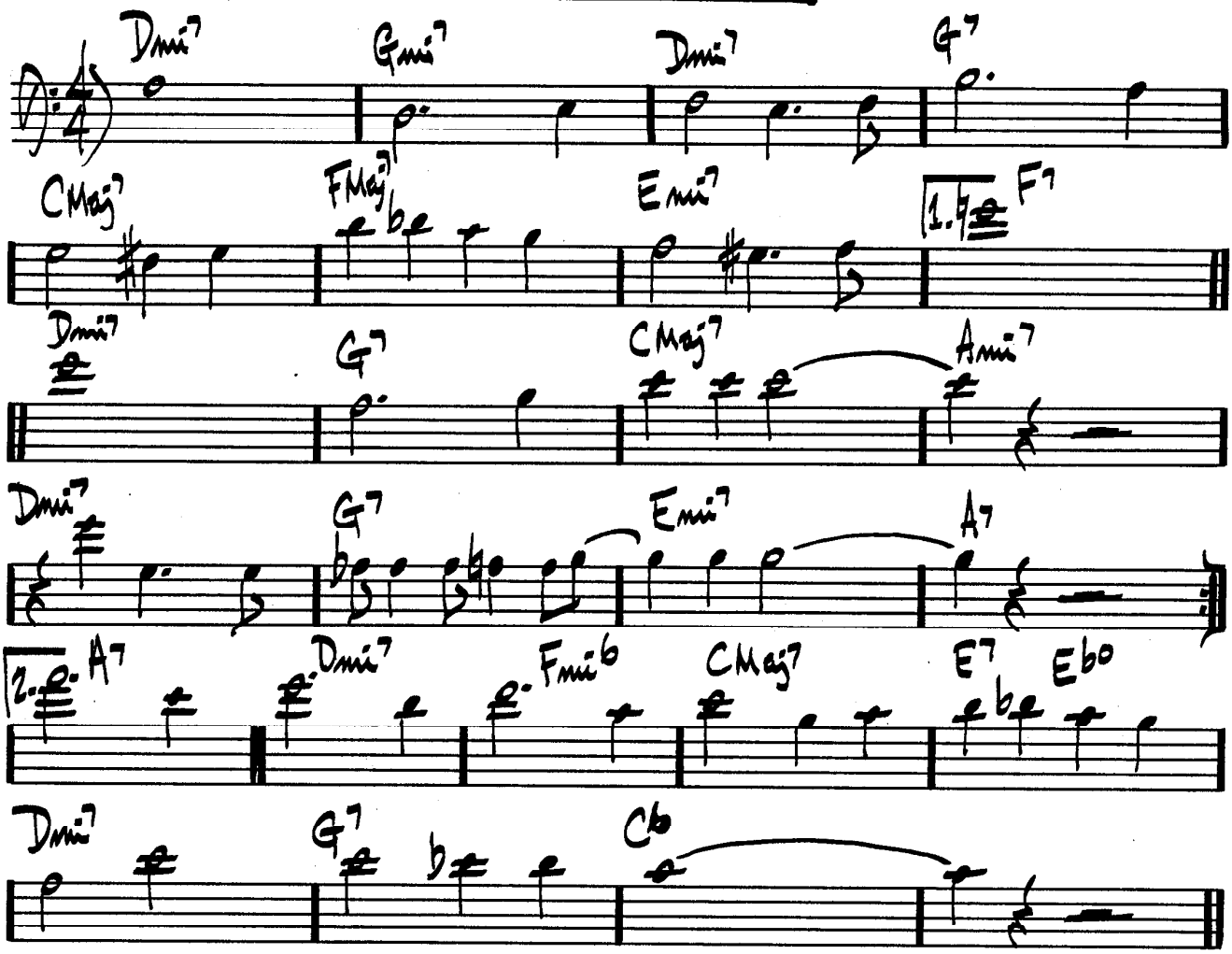

ECCLUSIASTICS

(SLOWLY) CHARLES MINGUS

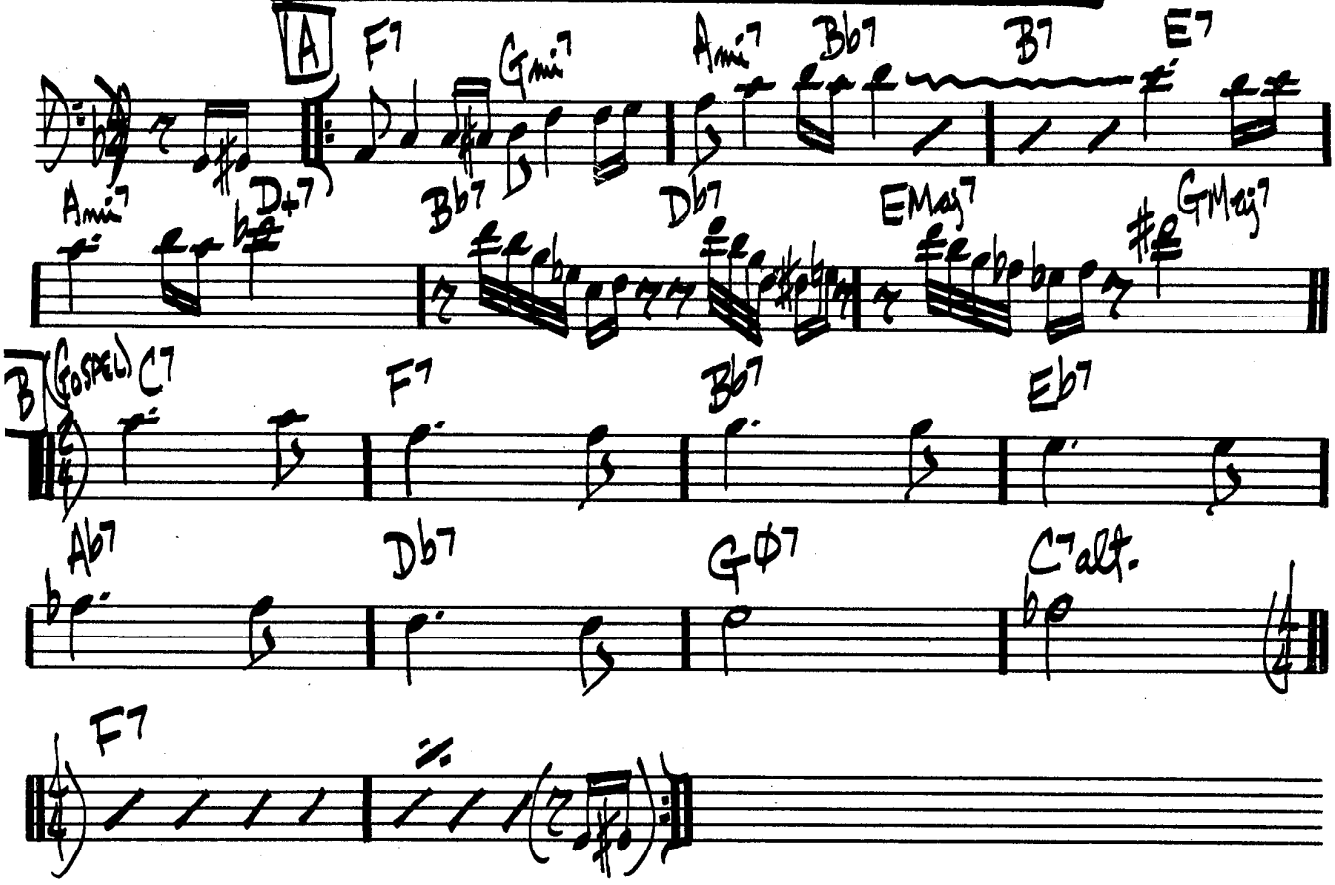

"CHARLES MINGUS & FRIENDS IN CONCERT"

EIDERDOWN

STEVE SWALLOW

(SWING)

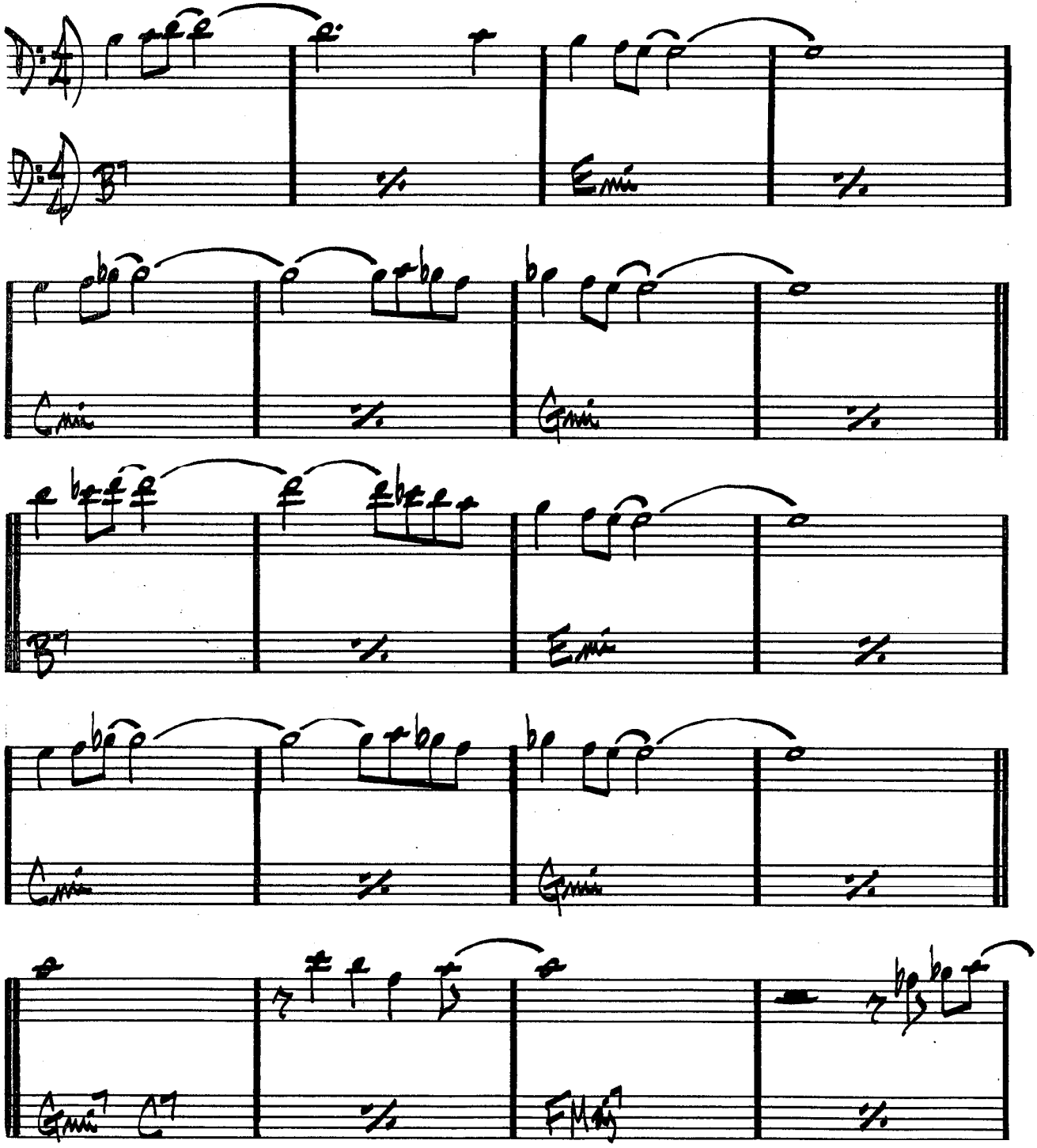

(ELDERDOWN PG.2)

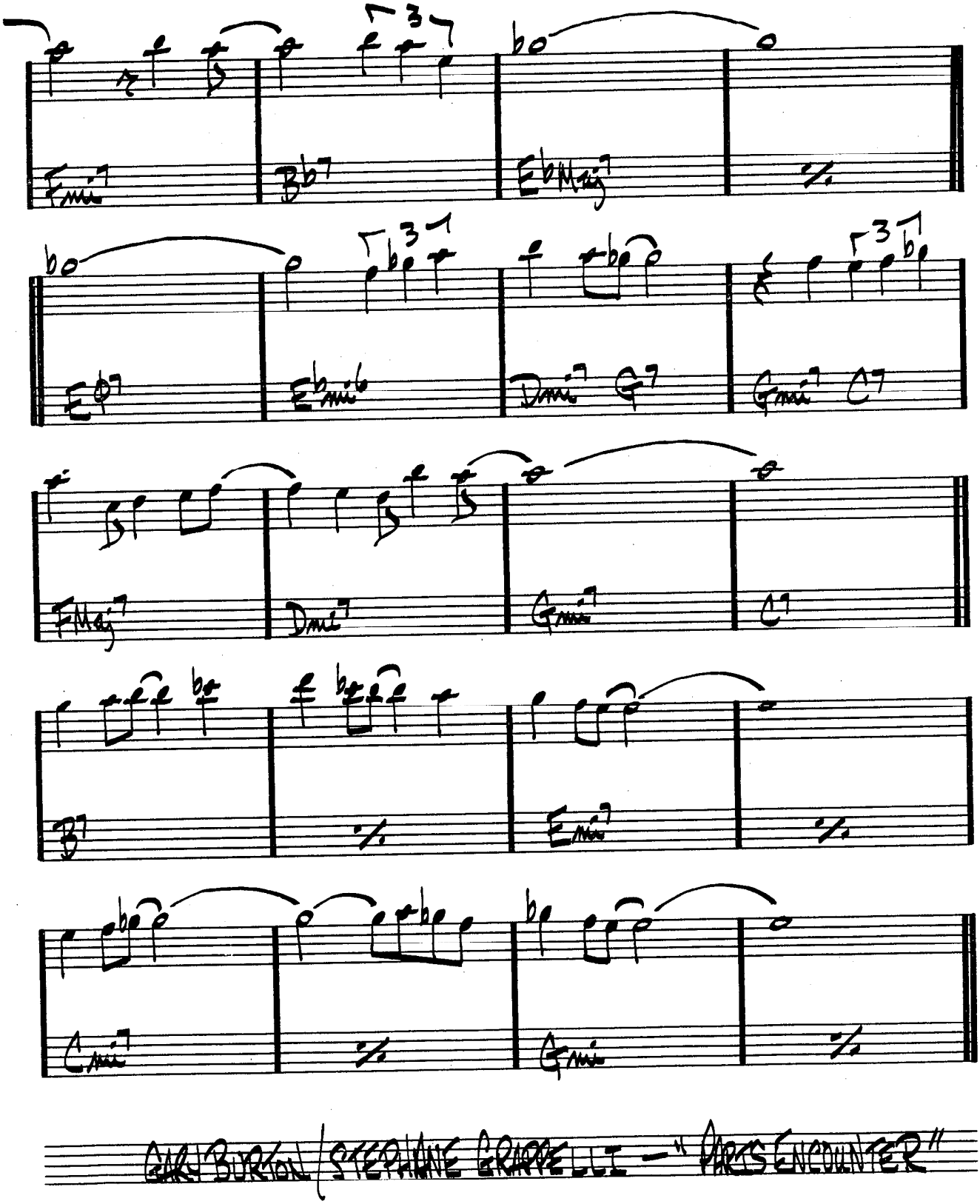

GARY BURTON / STEPHANE GRAPPELLI — "PARIS ENCOUNTER"

134.

(ROCK)

EIGHTY-ONE

MILES DAVIS
RON CARTER

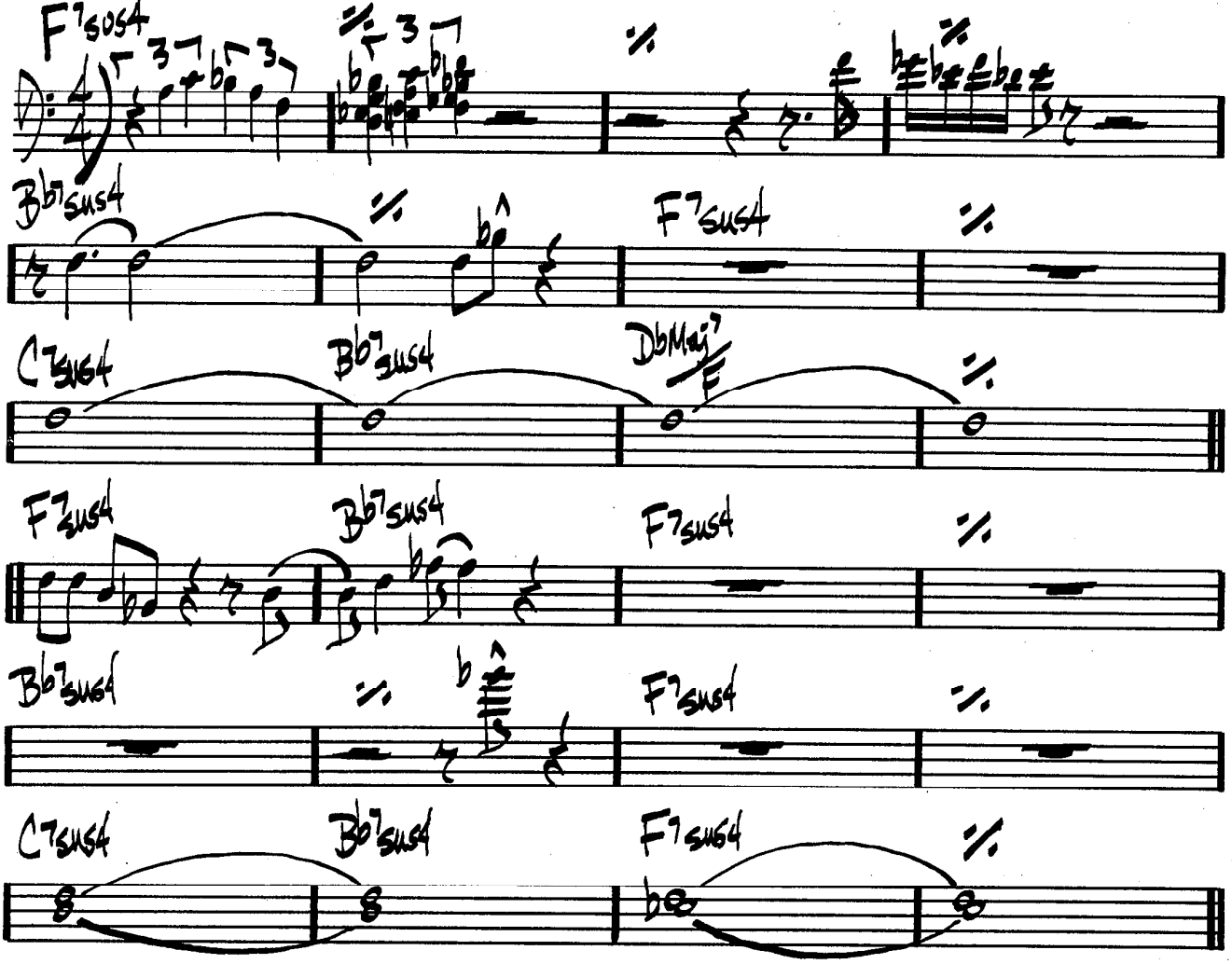

MILES DAVIS – "E.S.P."

(LATIN)

EL GAUCHO

WAYNE SHORTER

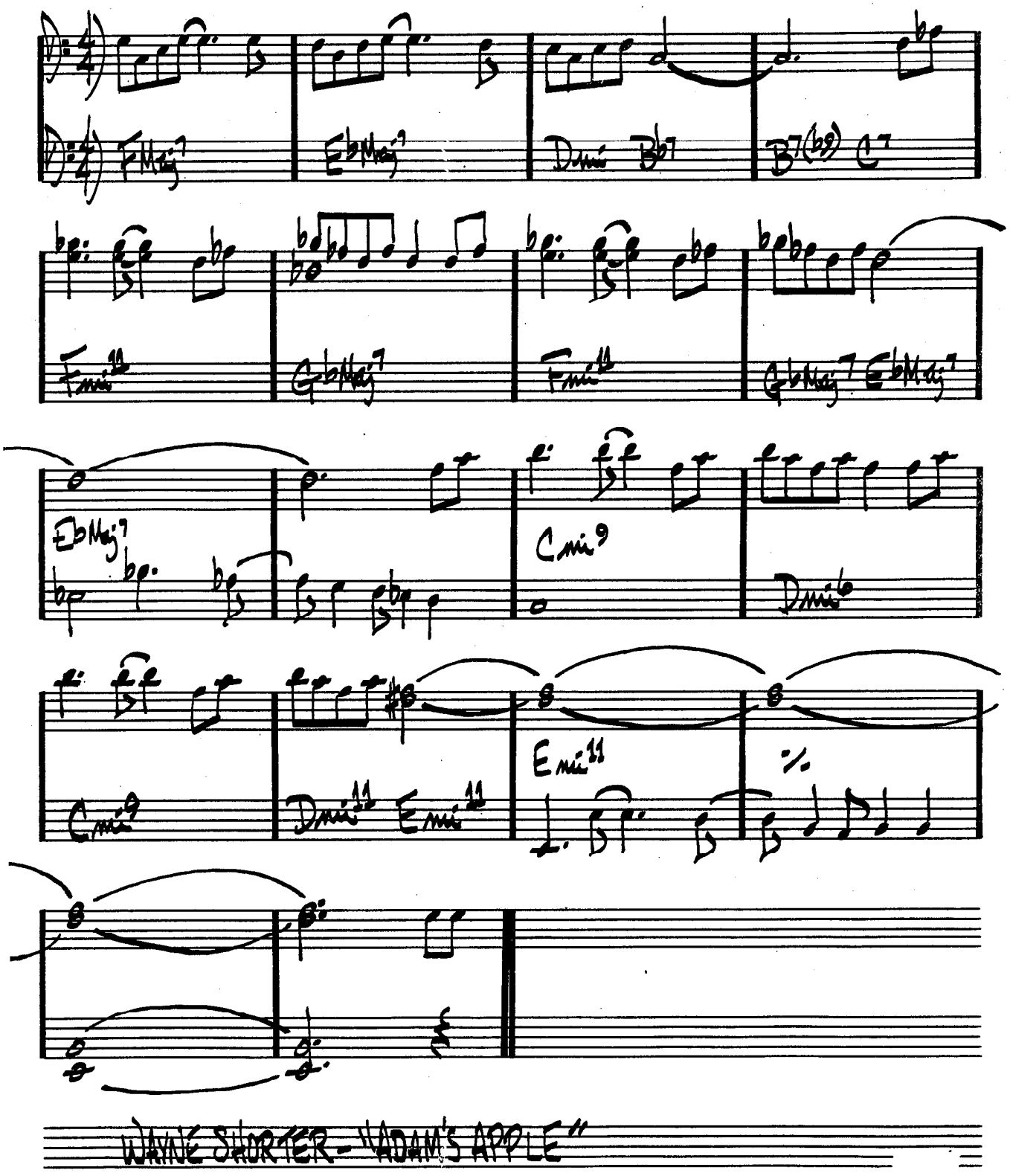

WAYNE SHORTER - "ADAM'S APPLE"

(BOSSA)

ELIZETE

CLARE FISHER

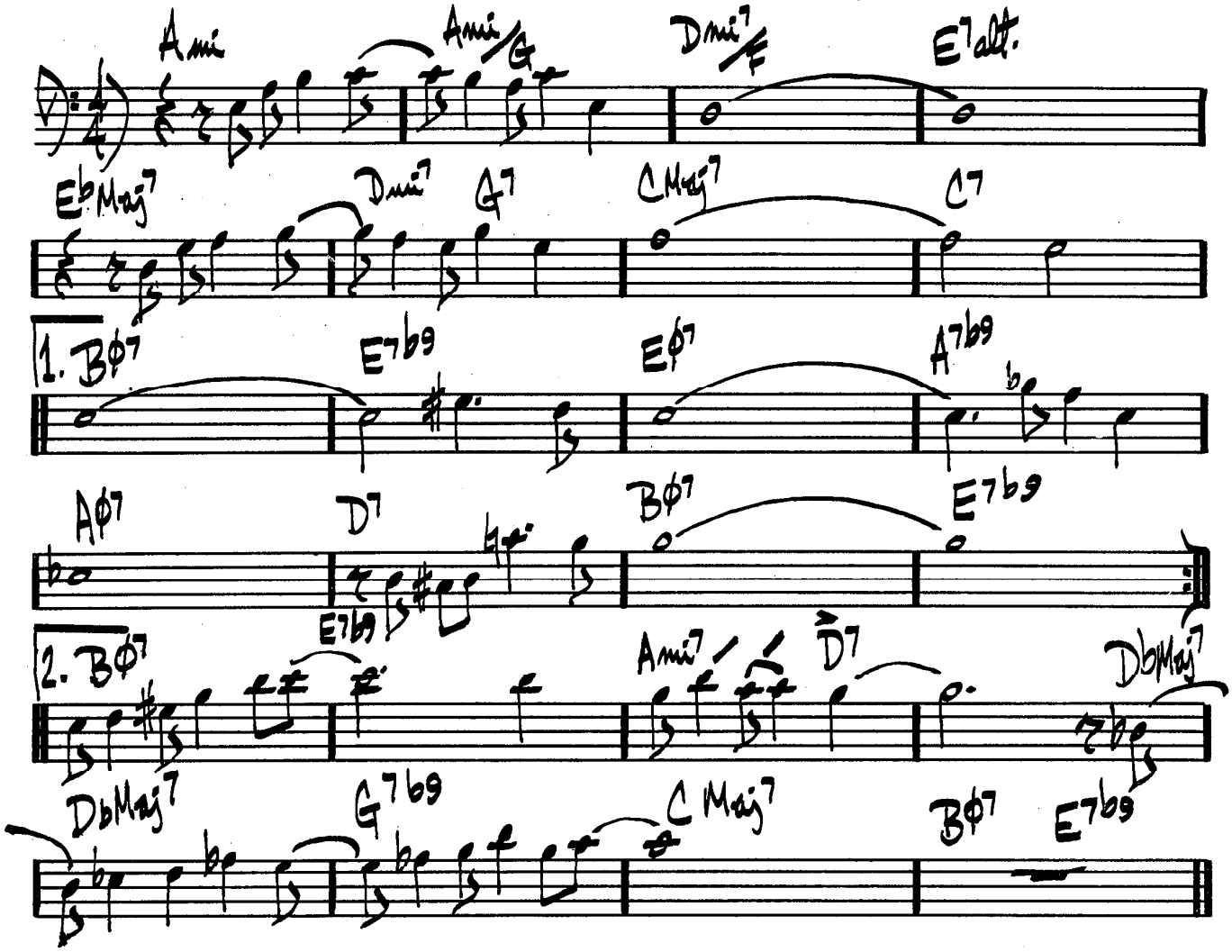

(MED. SLOW)

EMPATHY

RICHARD NILES

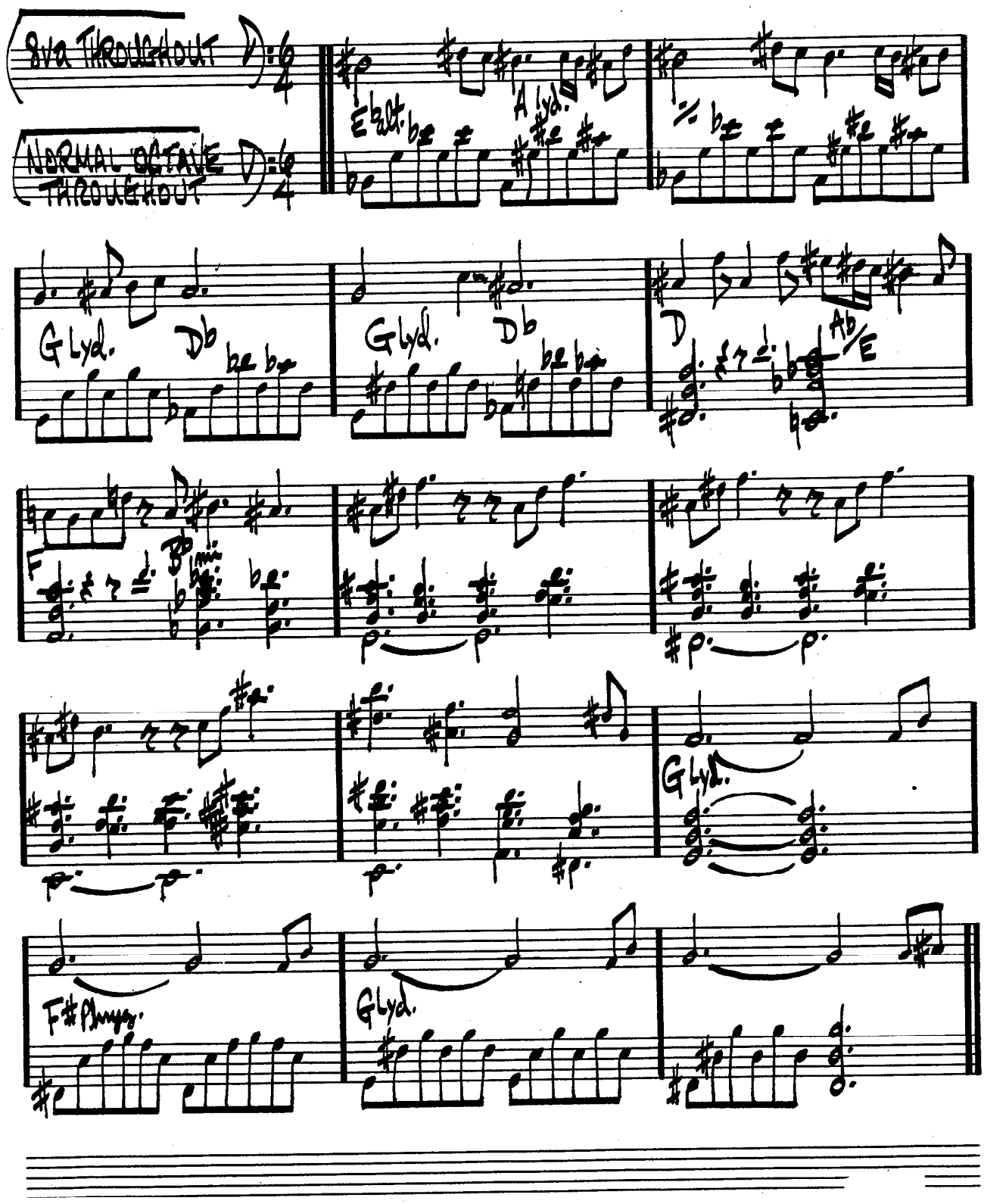

(BOP)

EPISTROPHY

MONK

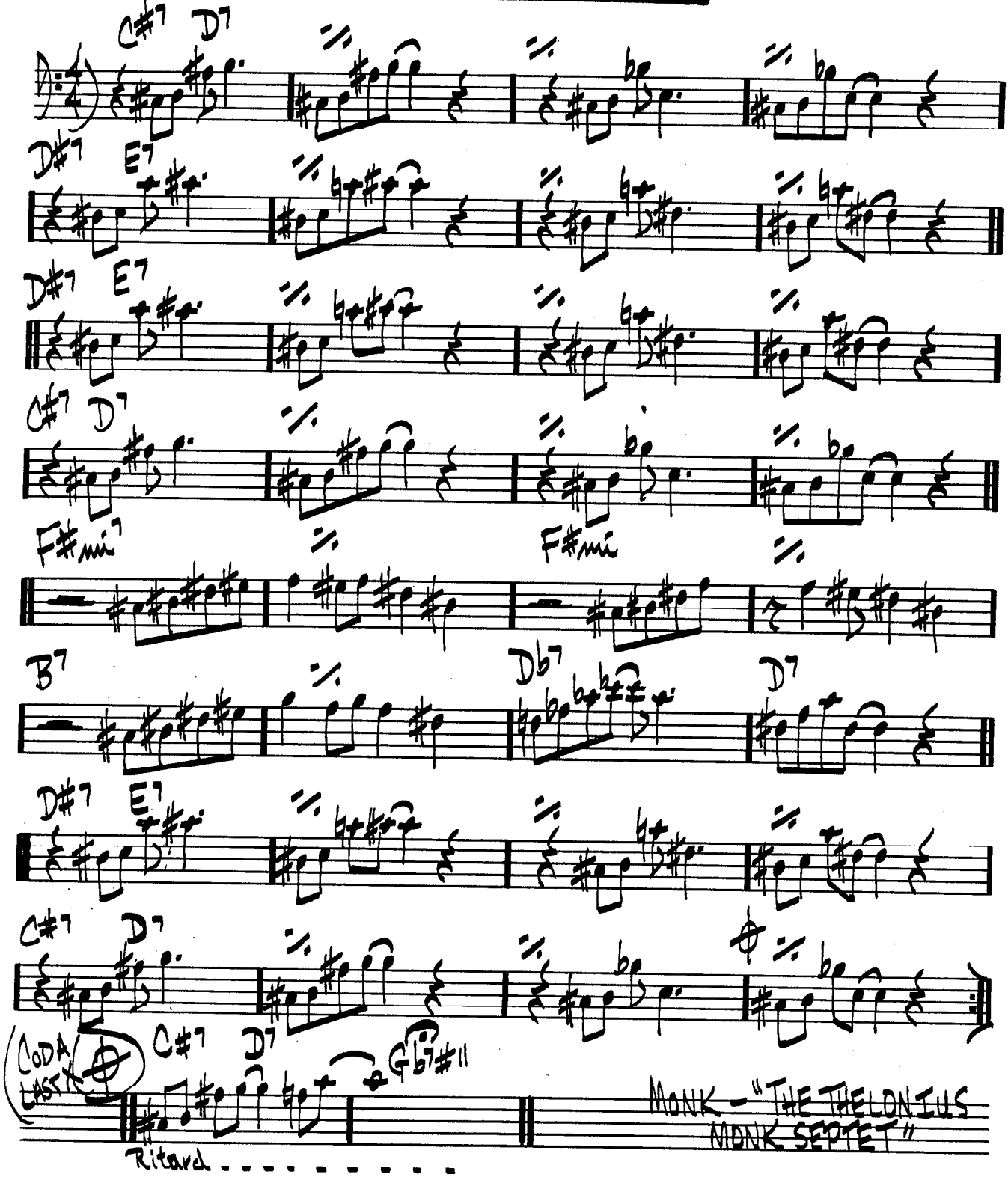

EQUINOX

J. COLTRANE

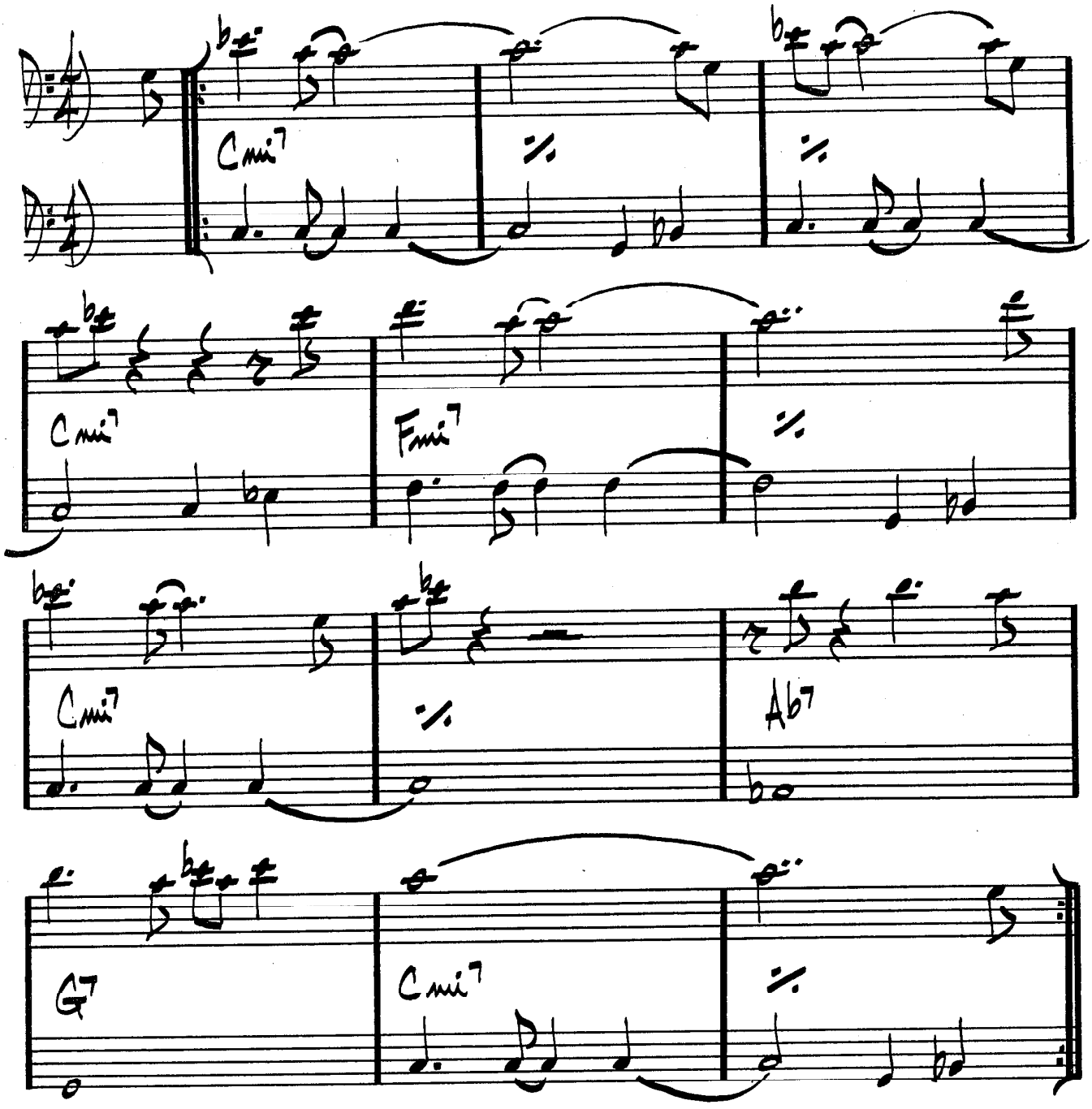

JOHN COLTRANE - "COLTRANE'S SOUND"

140.

EQUIPOISE

STANLEY COWELL

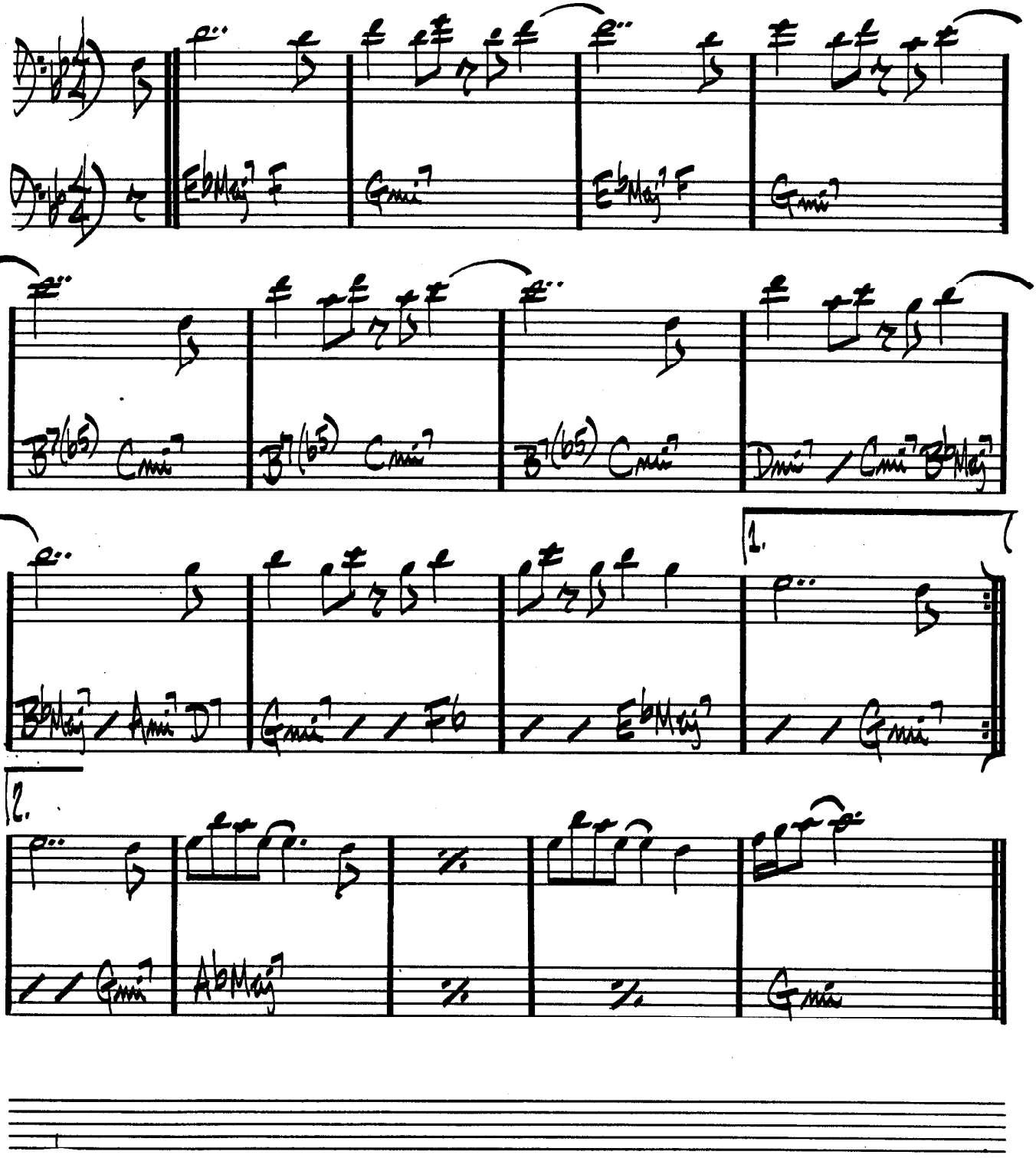

E.S.P.

(FAST SWING)

MILES DAVIS

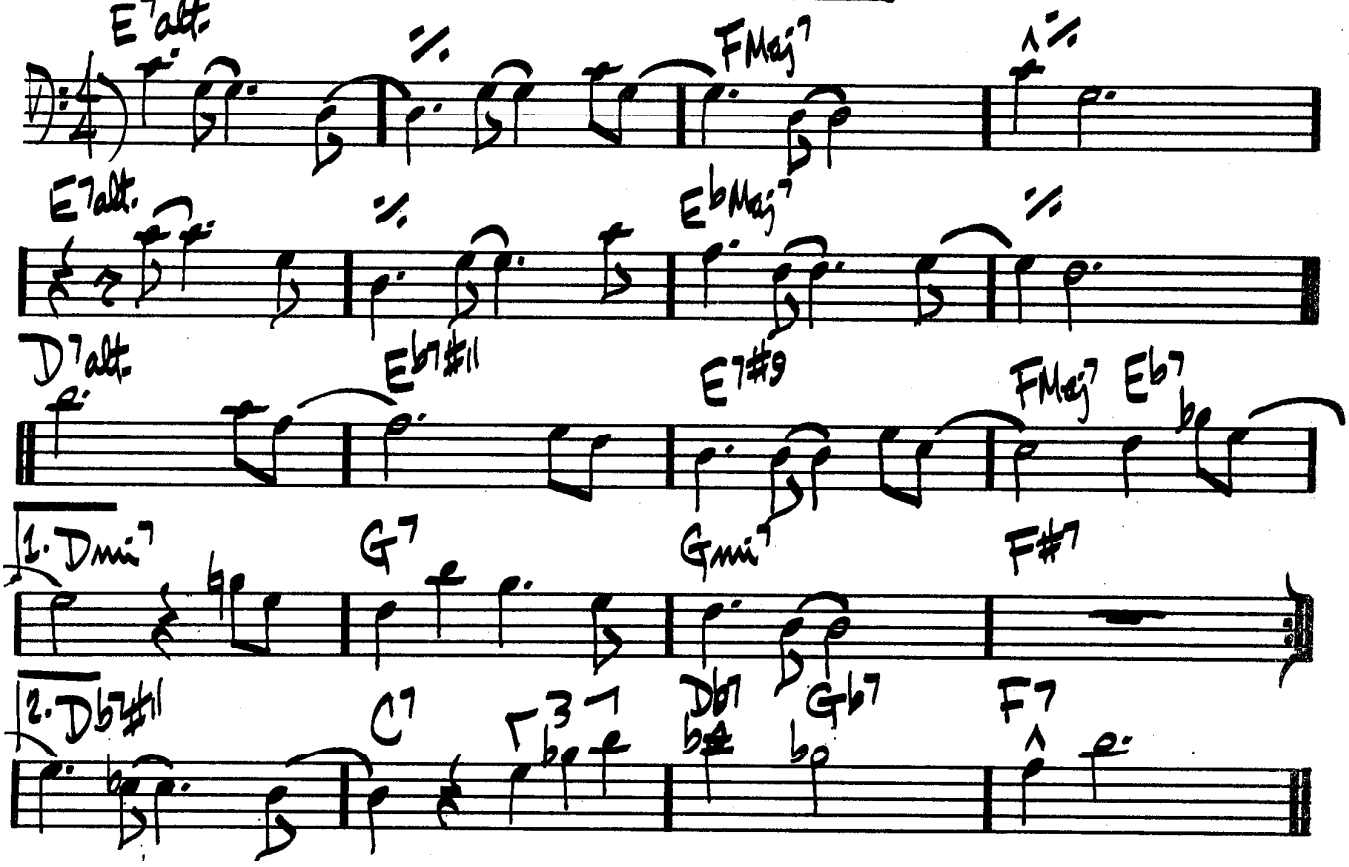

MILES DAVIS - "E.S.P."

142.

(FAST BLUES)

EXERCISE #3

PAT METHENY

(RETITLE: MISSOURI UNCOMPROMISED)

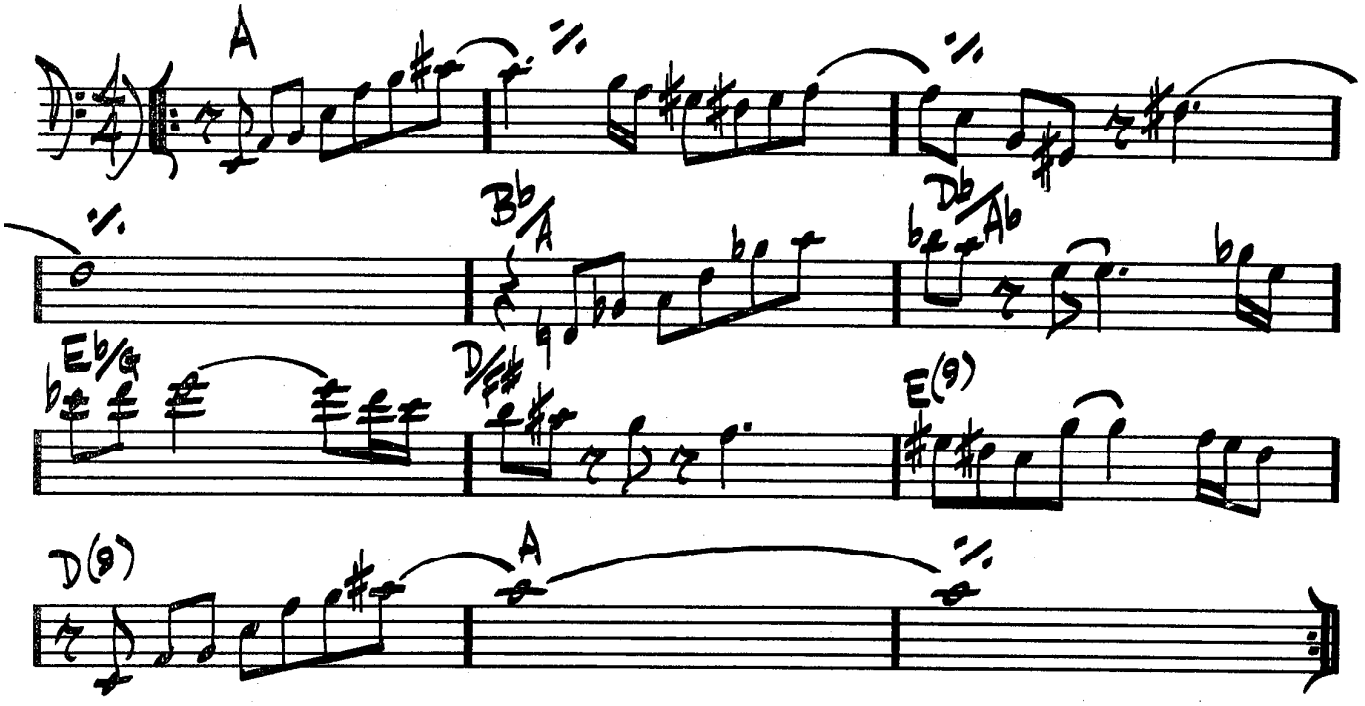

(INTERLUDE: (USE AS INTRO & ENDING)

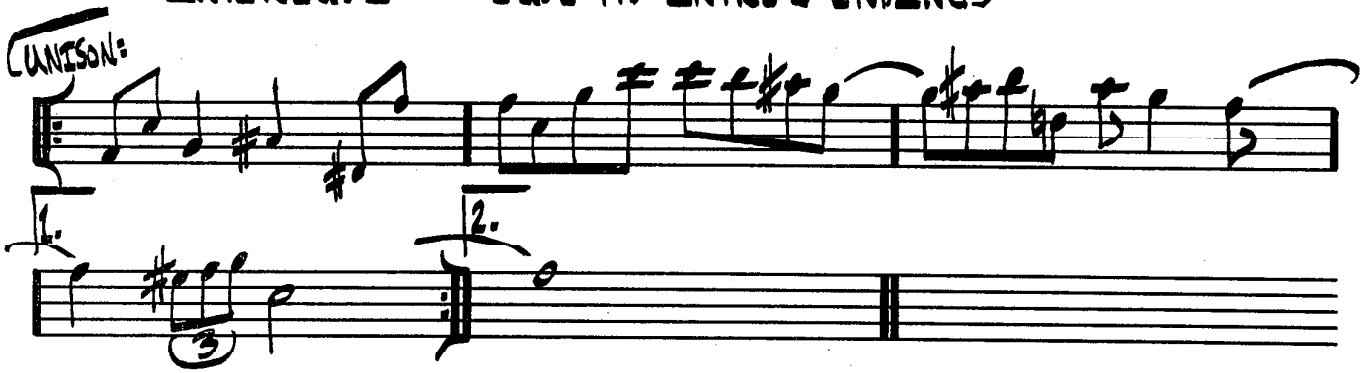

PAT METHENY — "BRIGHT SIZE LIFE"

EXERCISE #6

(BOSSA)

PAT METHENY

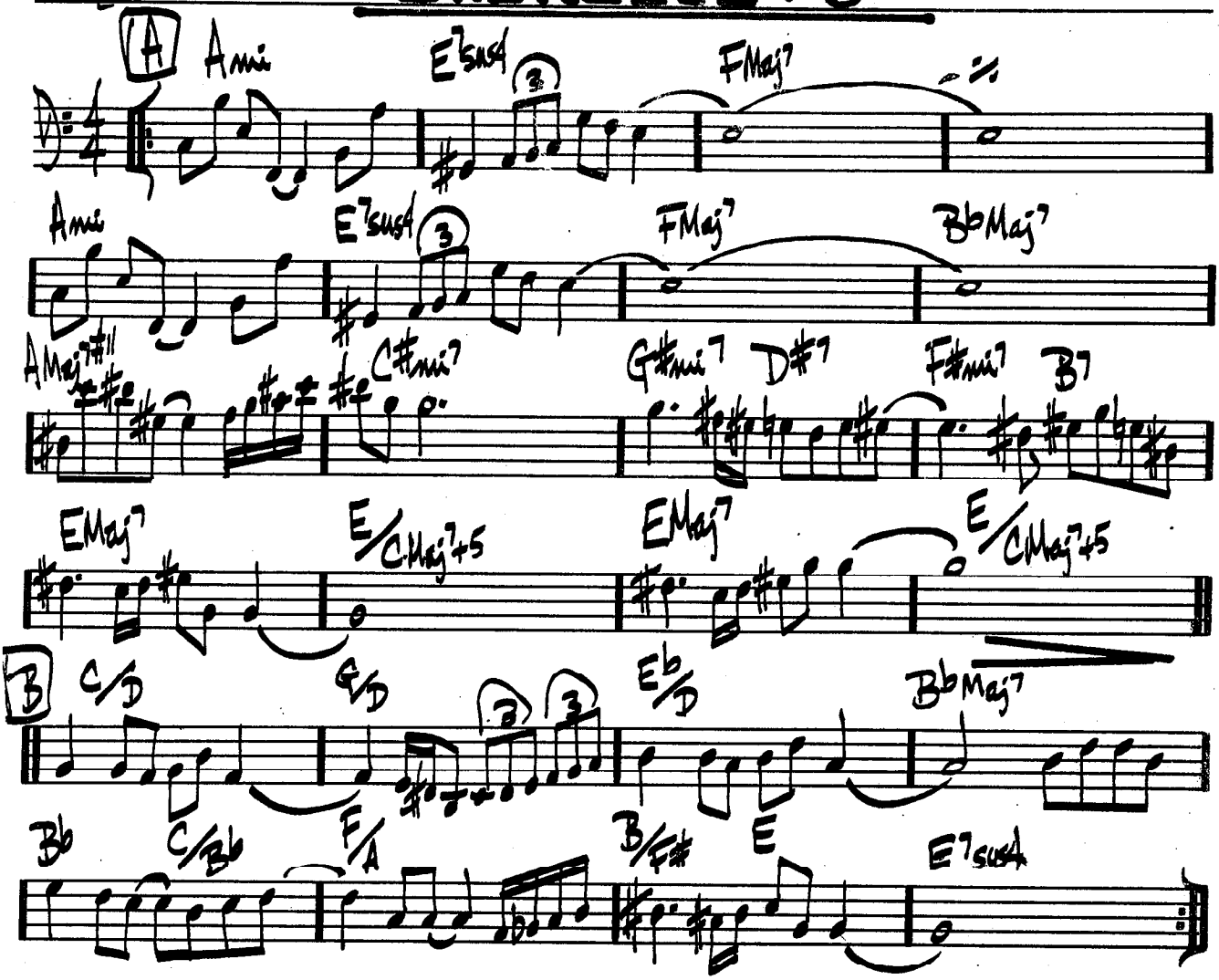

(RETITLED - "UNITY VILLAGE")

PAT METHENY - "BRIGHT SIZE LIFE"

144.

(MED.)

FABLES OF FAUBUS

CHARLES MINGUS

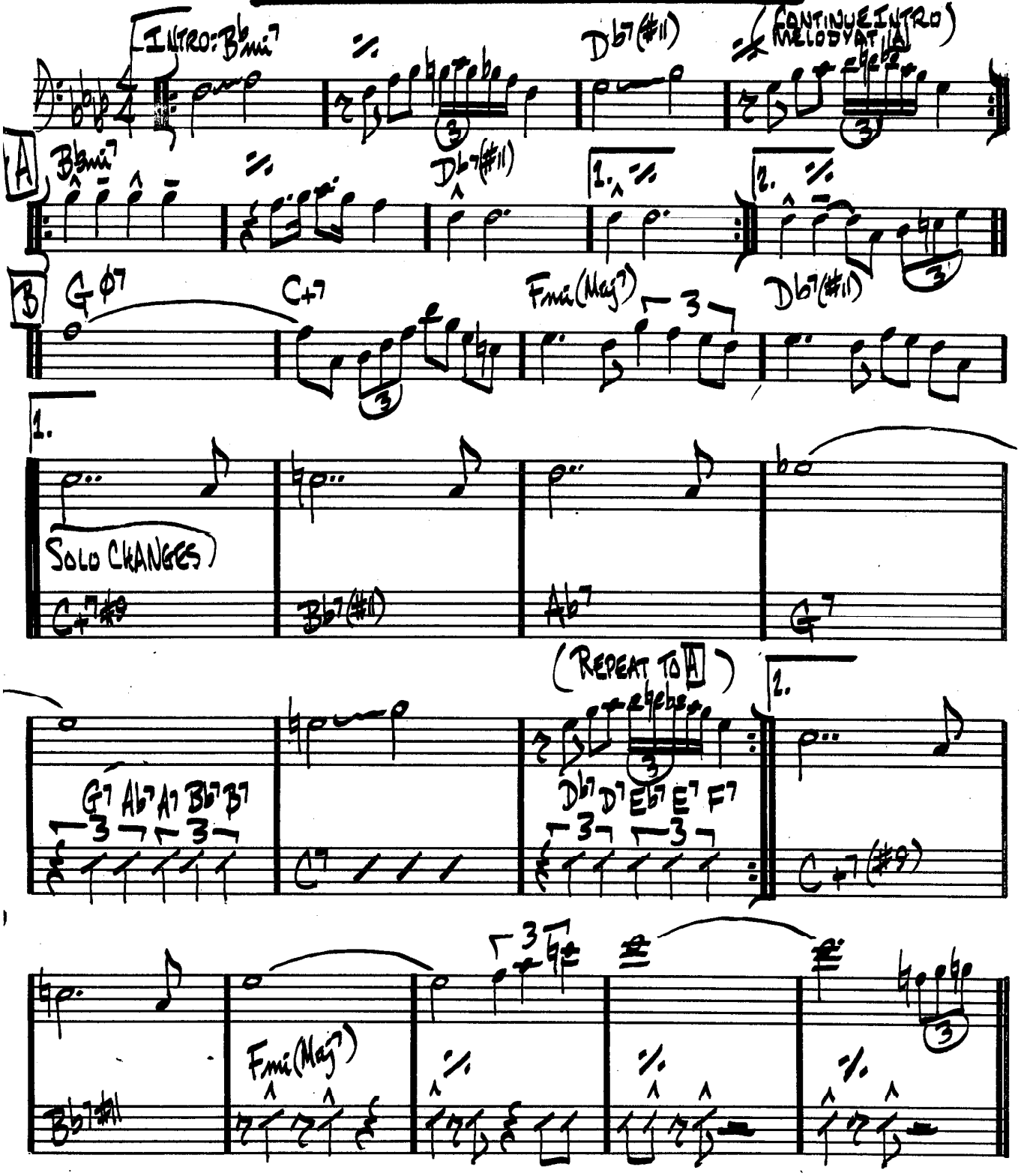

(FABLES OF FAUBUS PG 2.)

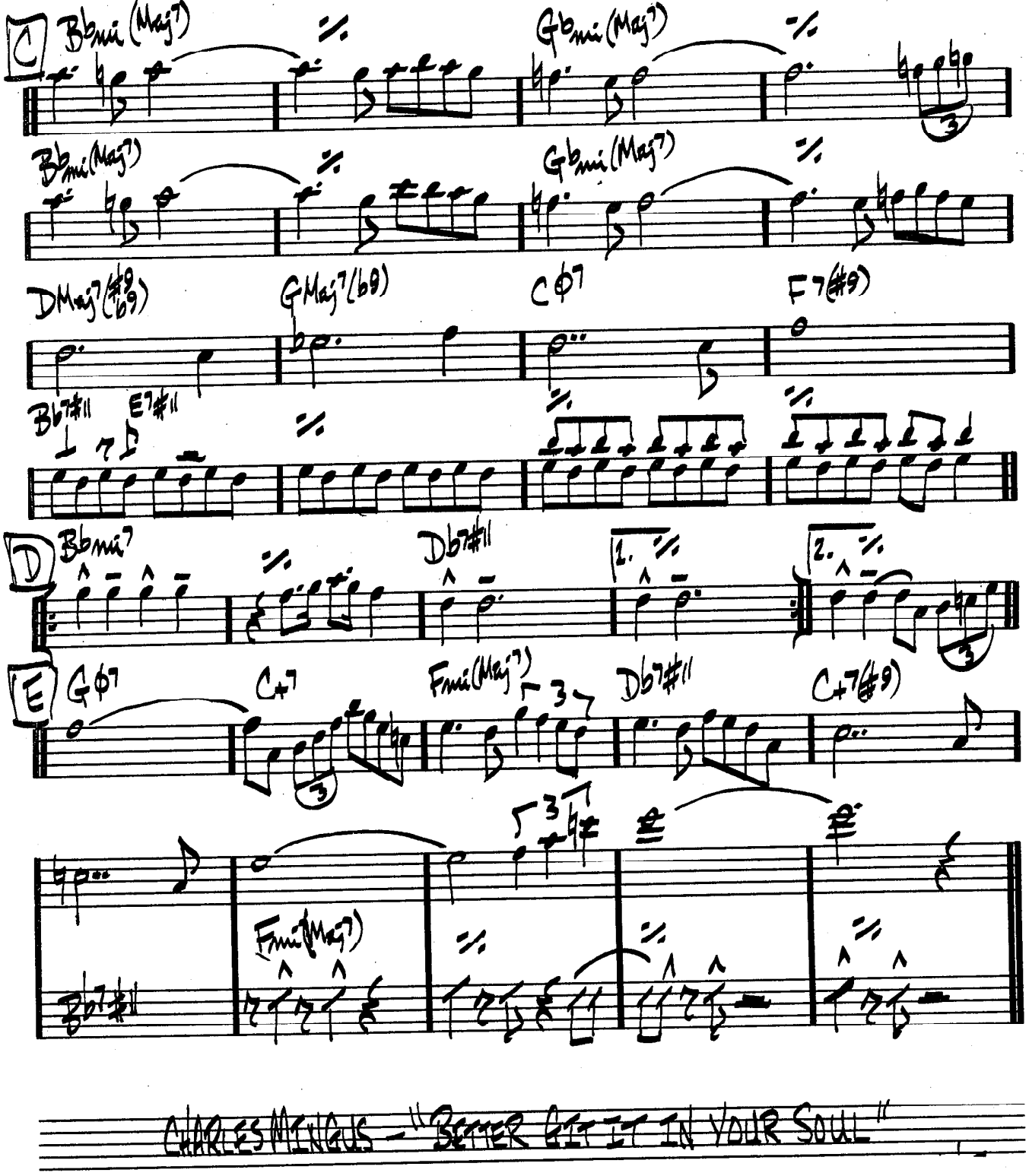

CHARLES MINGUS - "BETTER GET IT IN YOUR SOUL"

146.

(BALLAD)

FALL

WAYNE SHORTER

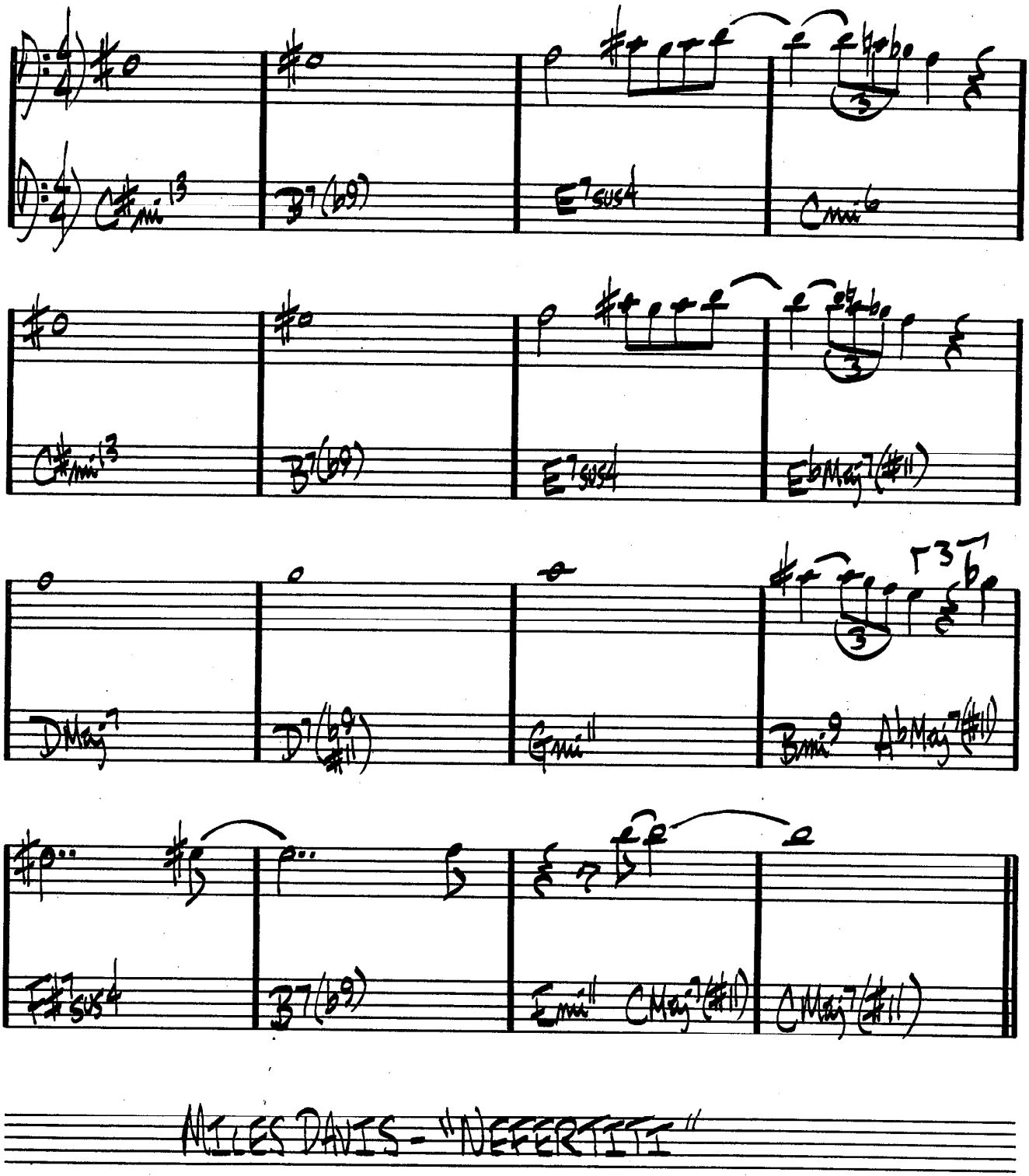

MILES DAVIS - "NEFERTITI"

FALLING GRACE

STEVE SWALLOW

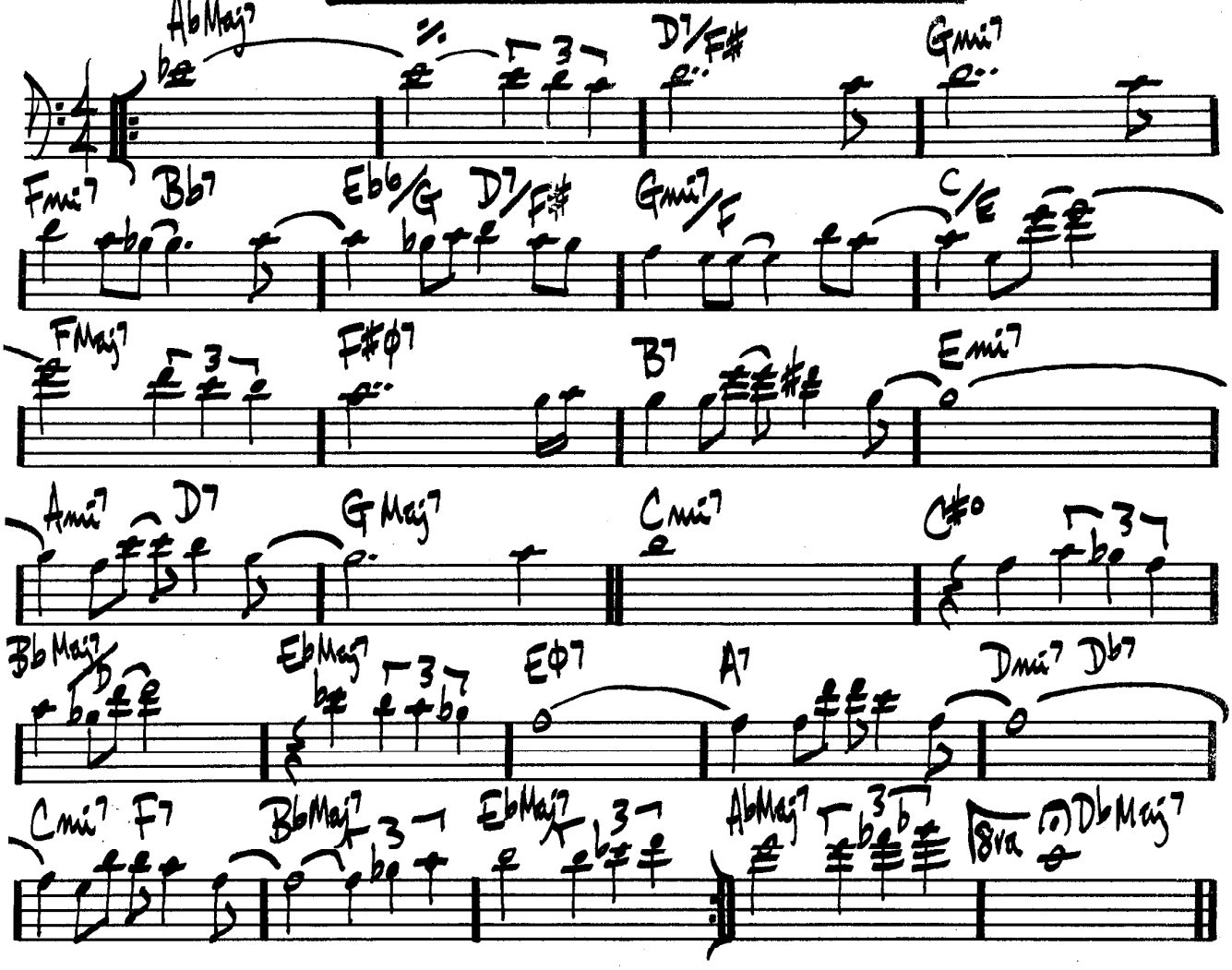

GARY BURTON / STEPHANE GRAPELLI - "PARIS ENCOUNTER"
BILL EVANS - "INVITATION"
GARY BURTON / CHICK COREA - "CRYSTAL SILENCE"

148.

FALLING IN LOVE W/ LOVE

ROGERS / HART

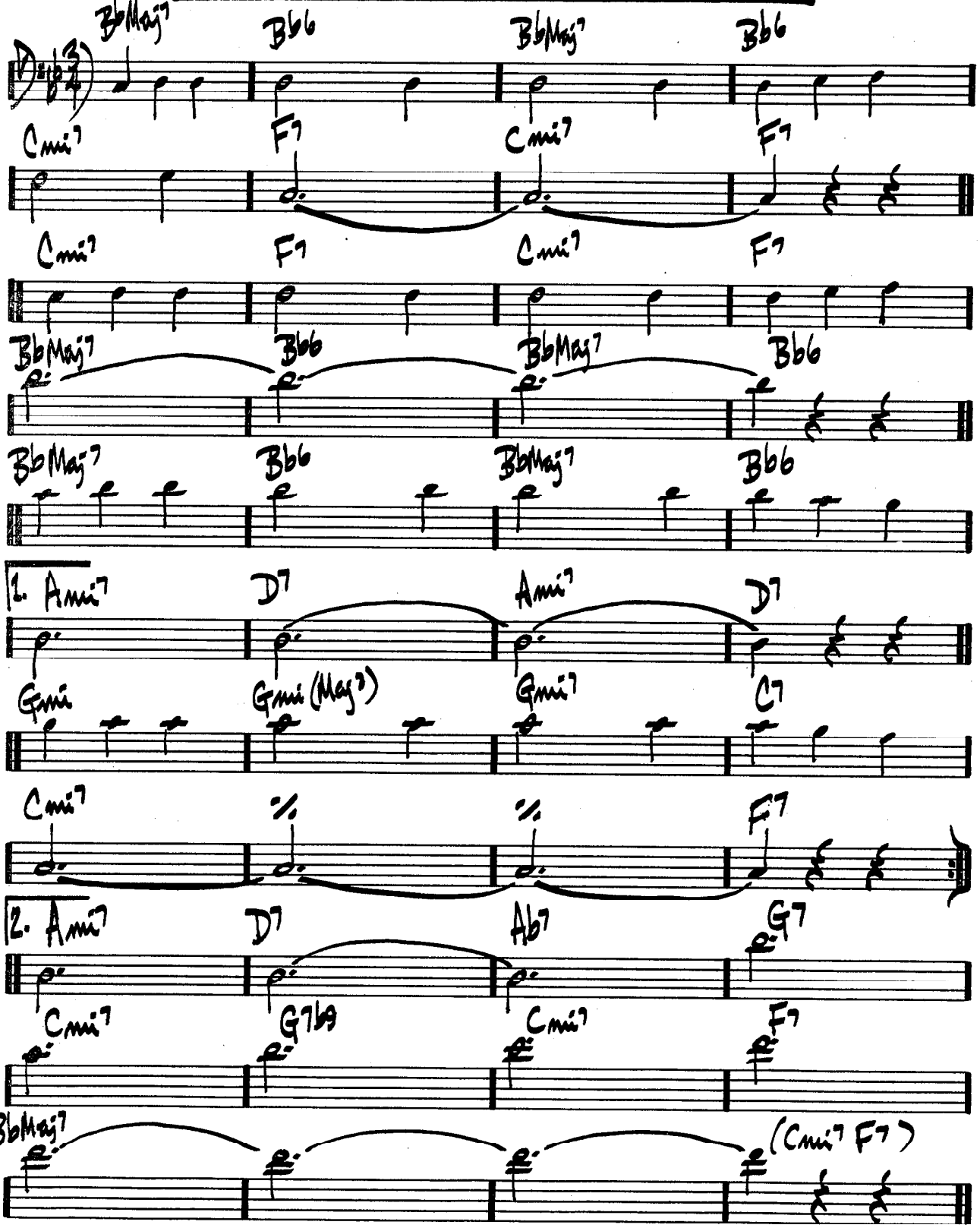

(SWING)

FEE-FI-FO-FUM

WAYNE SHORTER

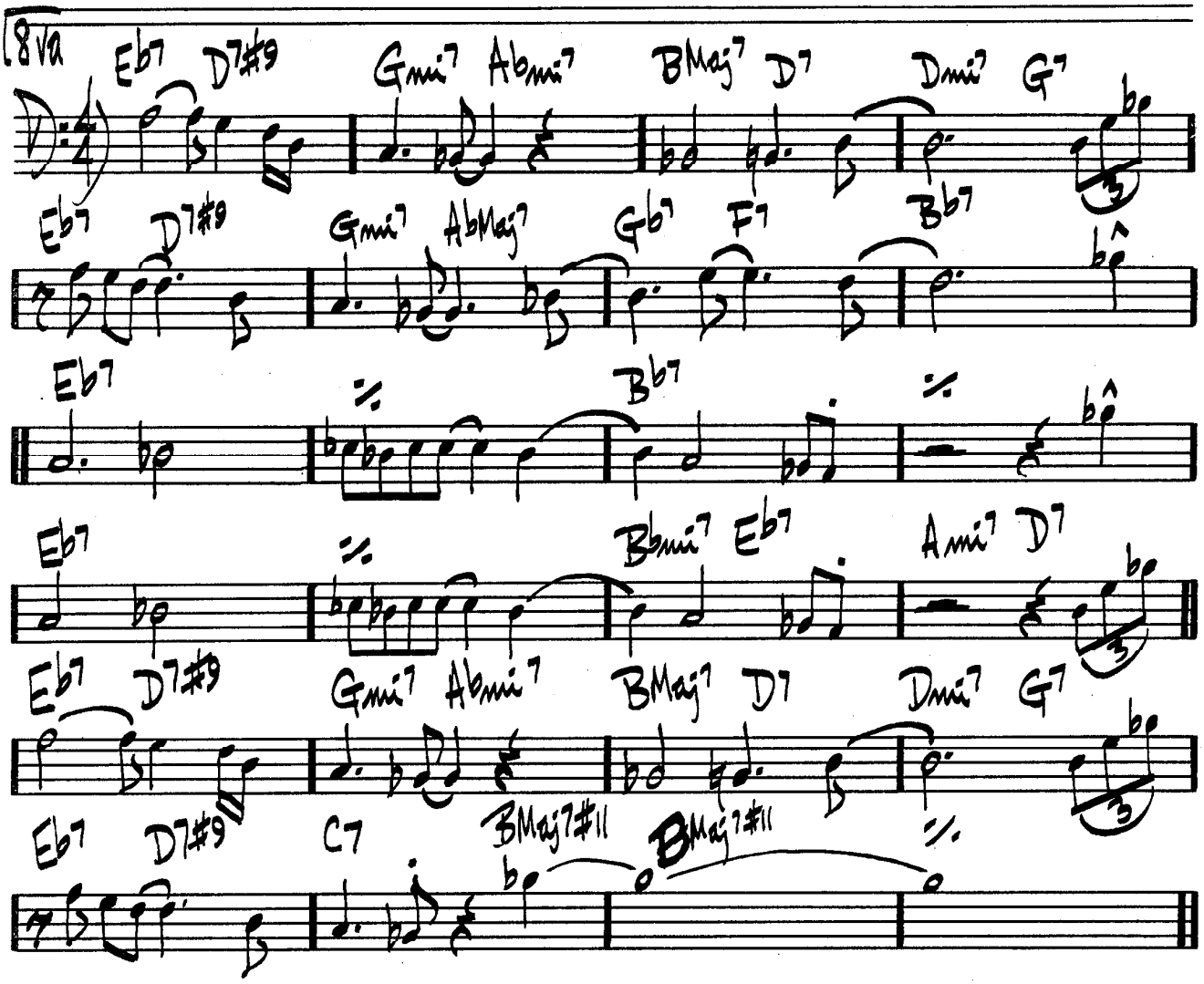

WAYNE SHORTER – "SPEAK NO EVIL"

150.

FEELINGS & THINGS

MICHAEL GIBBS

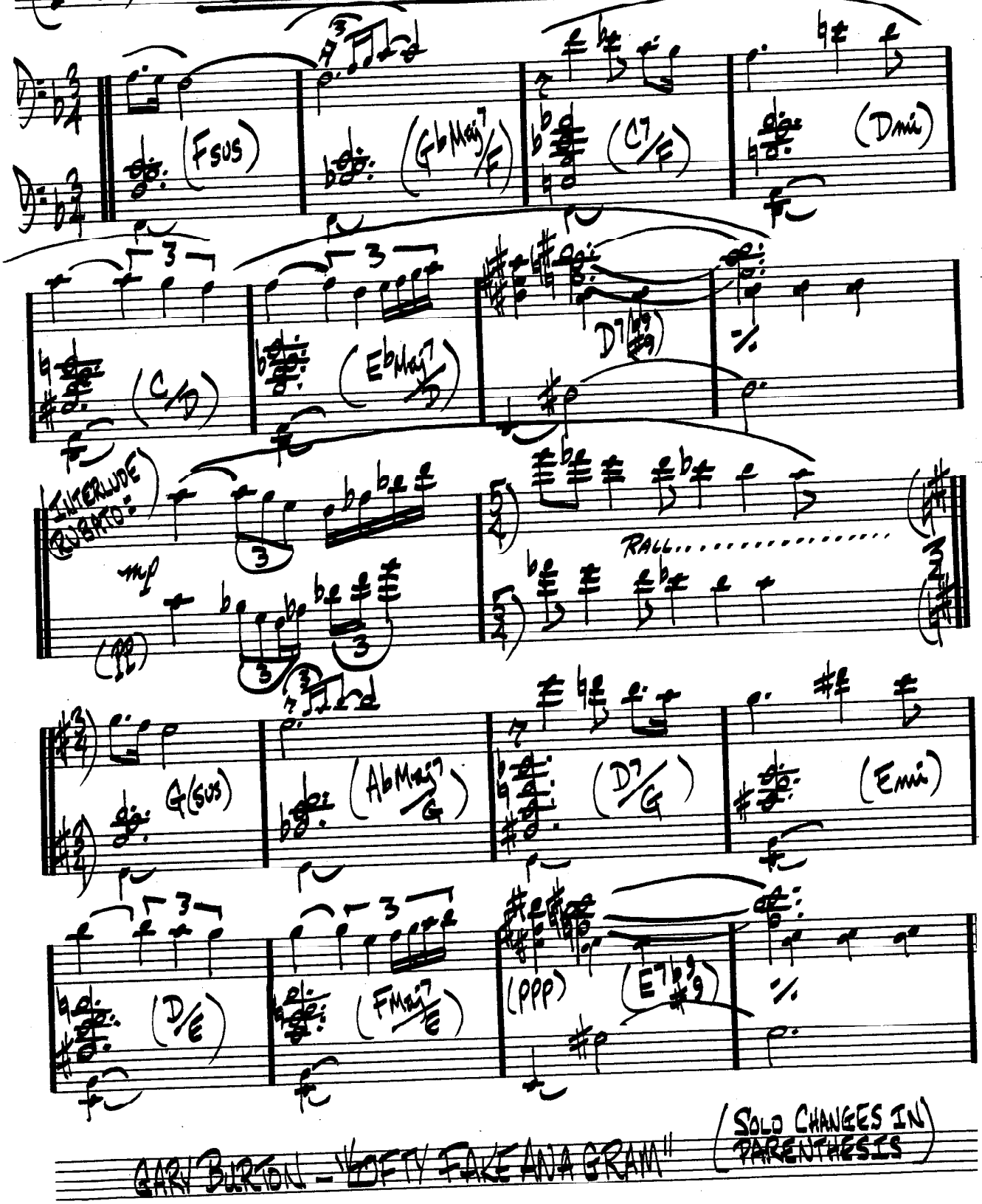

GARY BURTON - "SOFTLY AS IN A MORNING SUNRISE"

(SOLO CHANGES IN PARENTHESIS)

(STRAIGHT 8THS)

THE FIELDS WE KNOW

KEITH JARRETT

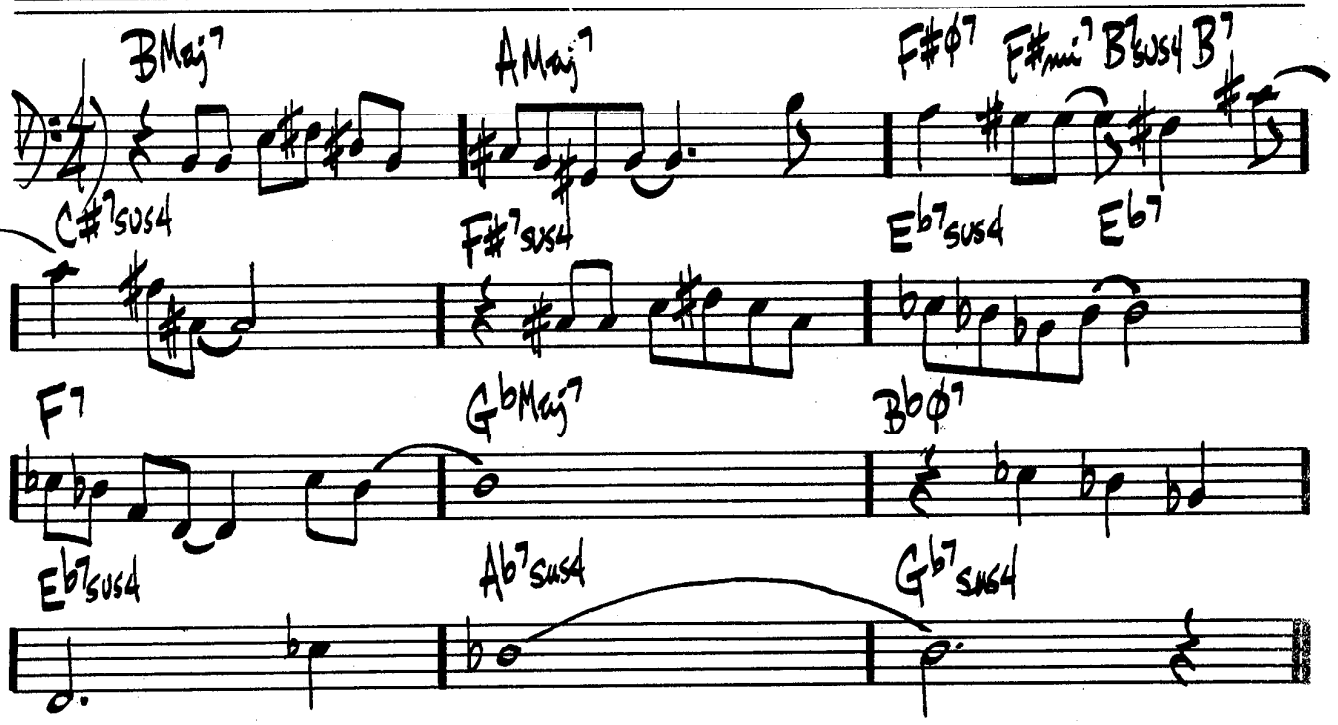

INTERLUDE:

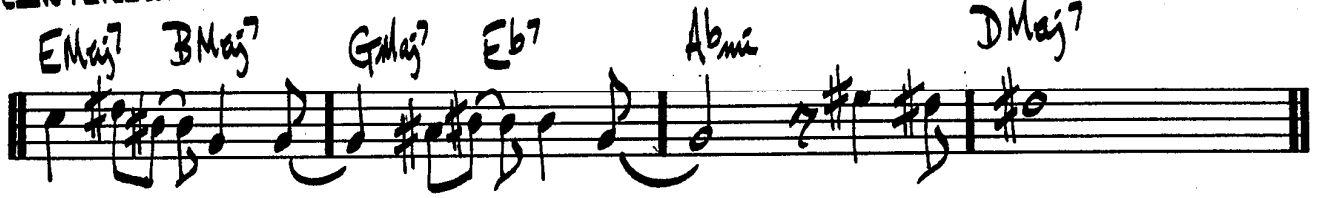

(SAMBA)

500 MILES HIGH

CHICK COREA

8va

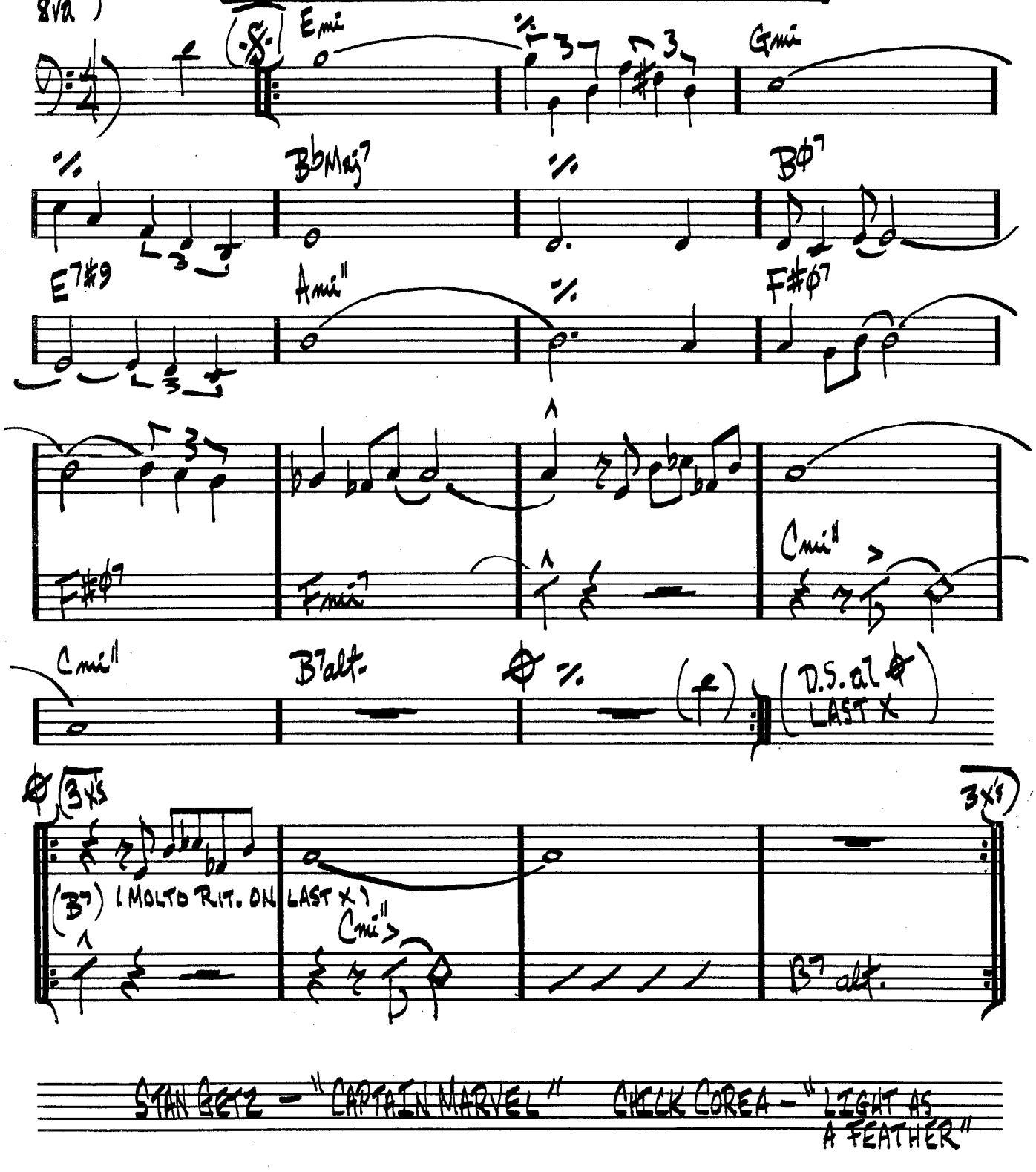

STAN GETZ – "CAPTAIN MARVEL" CHICK COREA – "LIGHT AS A FEATHER"

502 BLUES

(DRINK'IN & DRIVIN')

WAYNE SHORTER

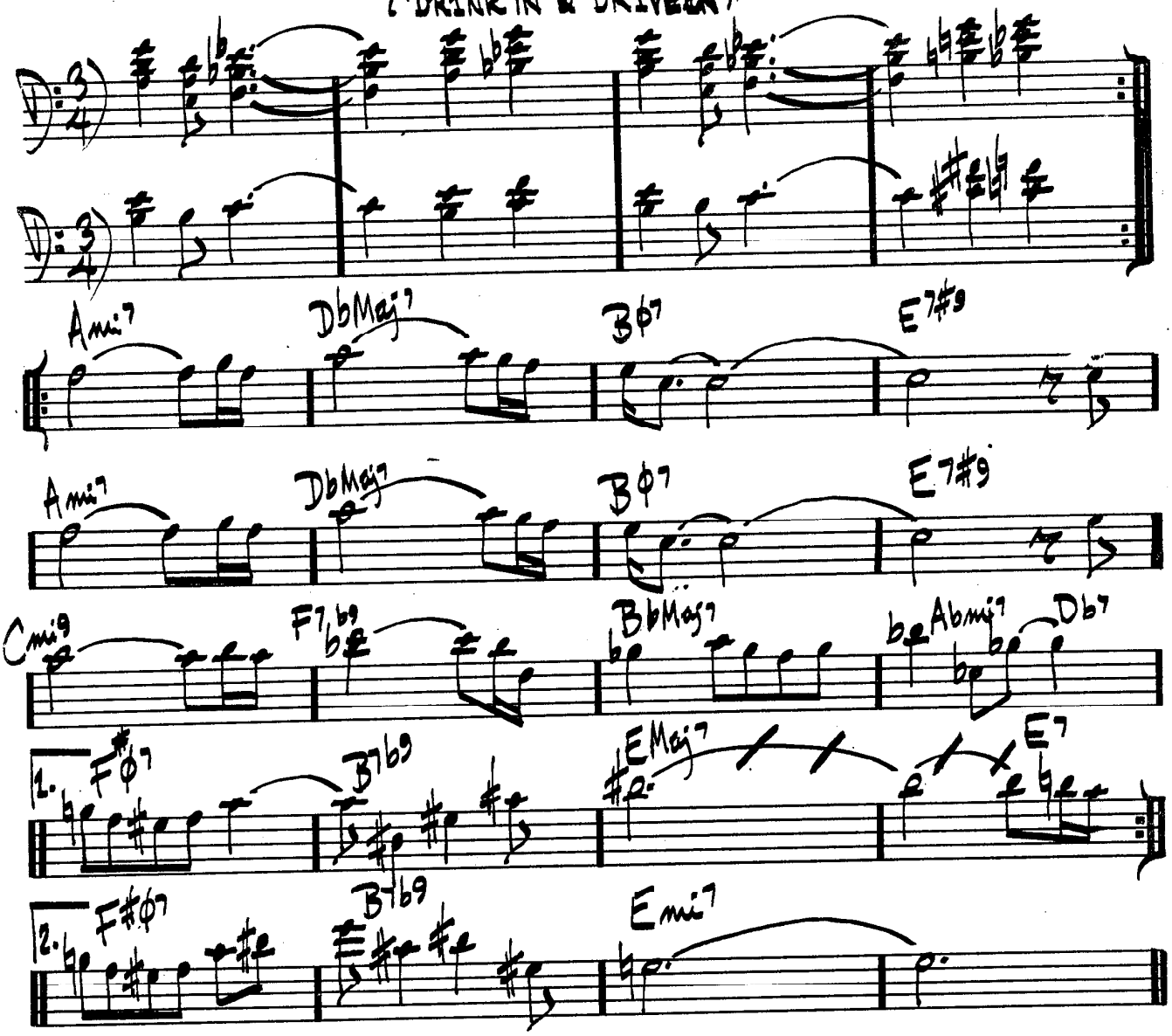

WAYNE SHORTER - "ADAMS APPLE"

(MED. SLOW ROCK)

FOLLOW YOUR HEART

J. McLAUGHLIN

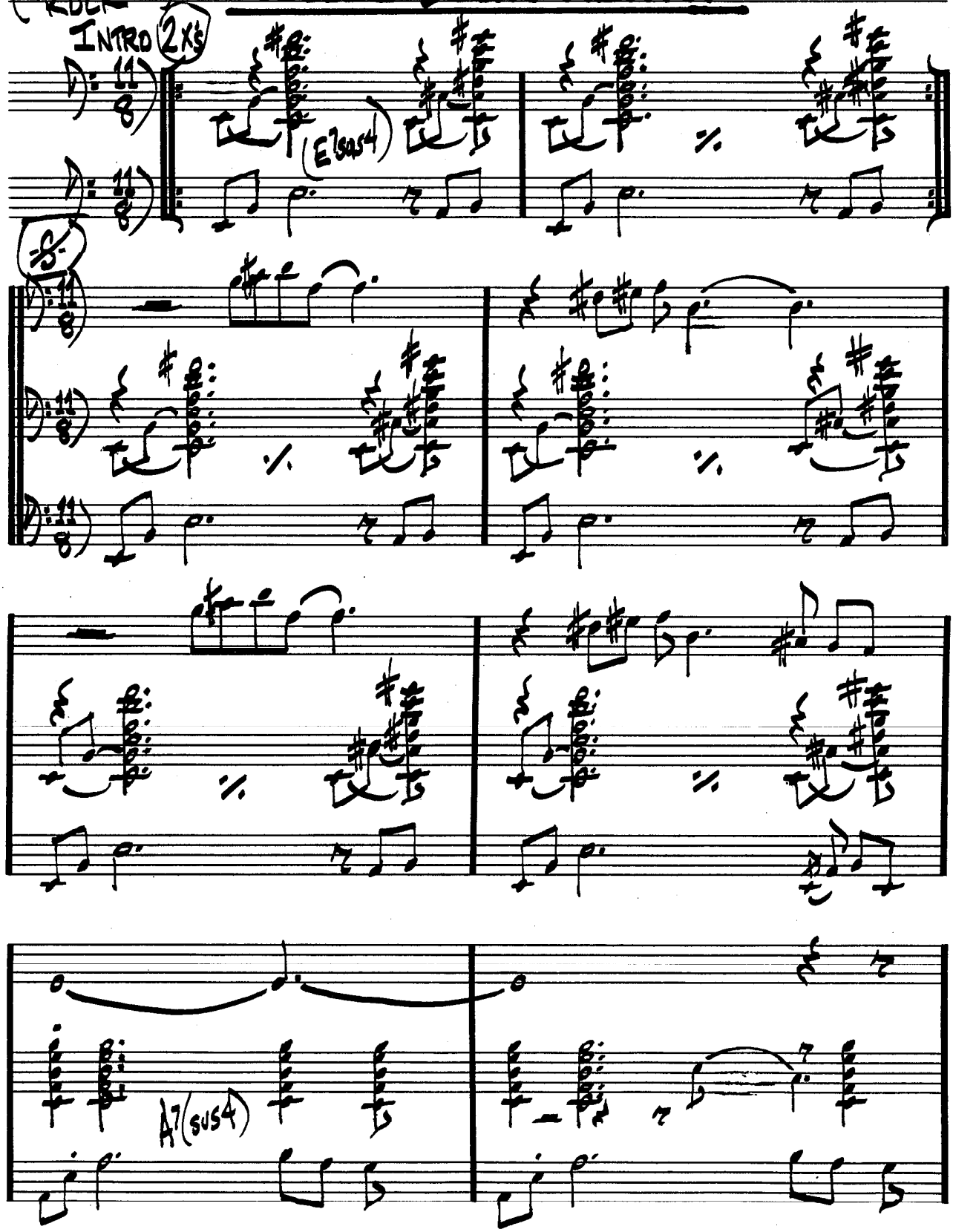

(FOLLOW YOUR HEART PG2.)

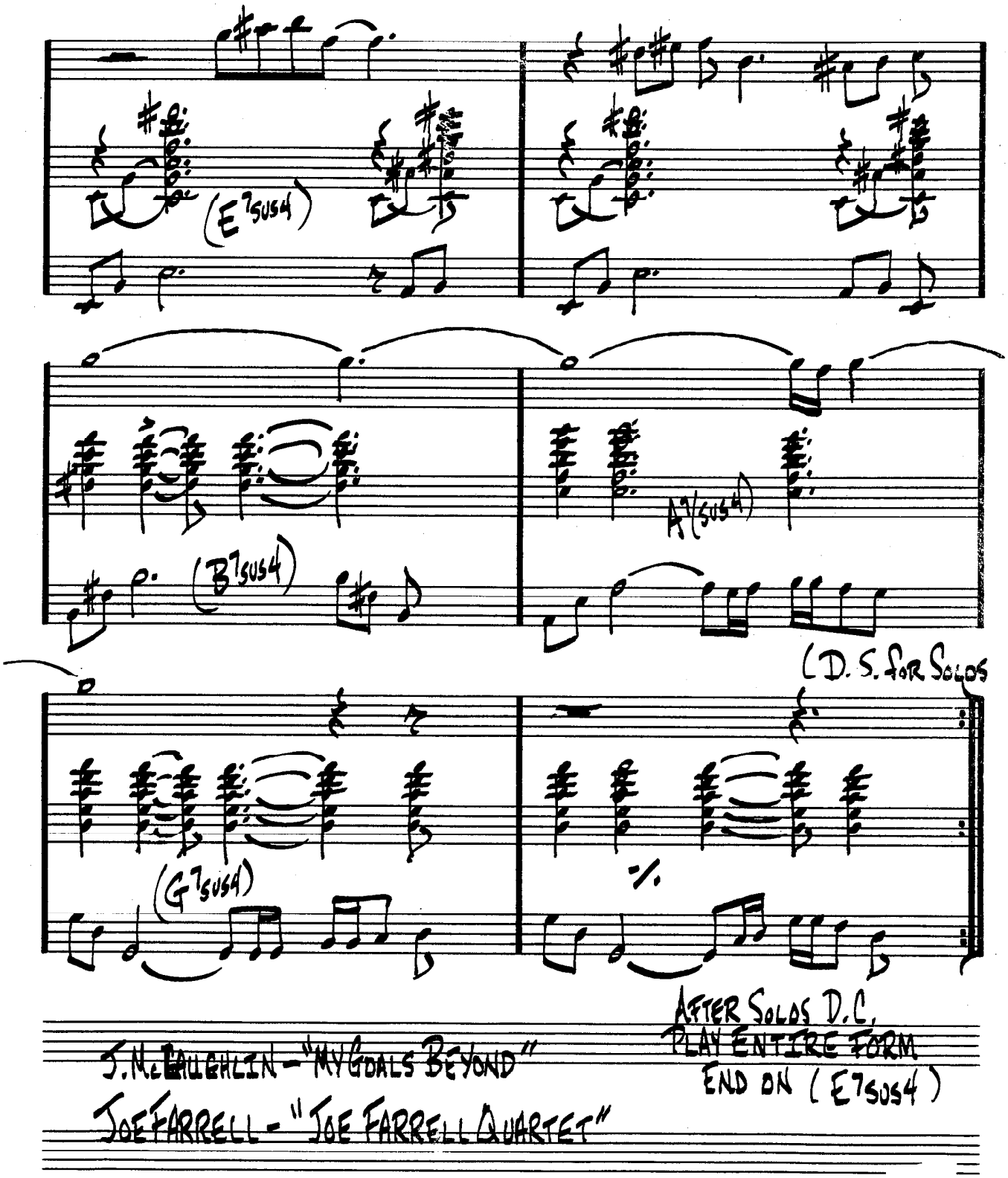

AFTER SOLOS D.C.
PLAY ENTIRE FORM
END ON (E7SUS4)

J. MCLAUGHLIN - "MY GOALS BEYOND"

JOE FARRELL - "JOE FARRELL QUARTET"

156.

FLAGS

CARLA BLEY

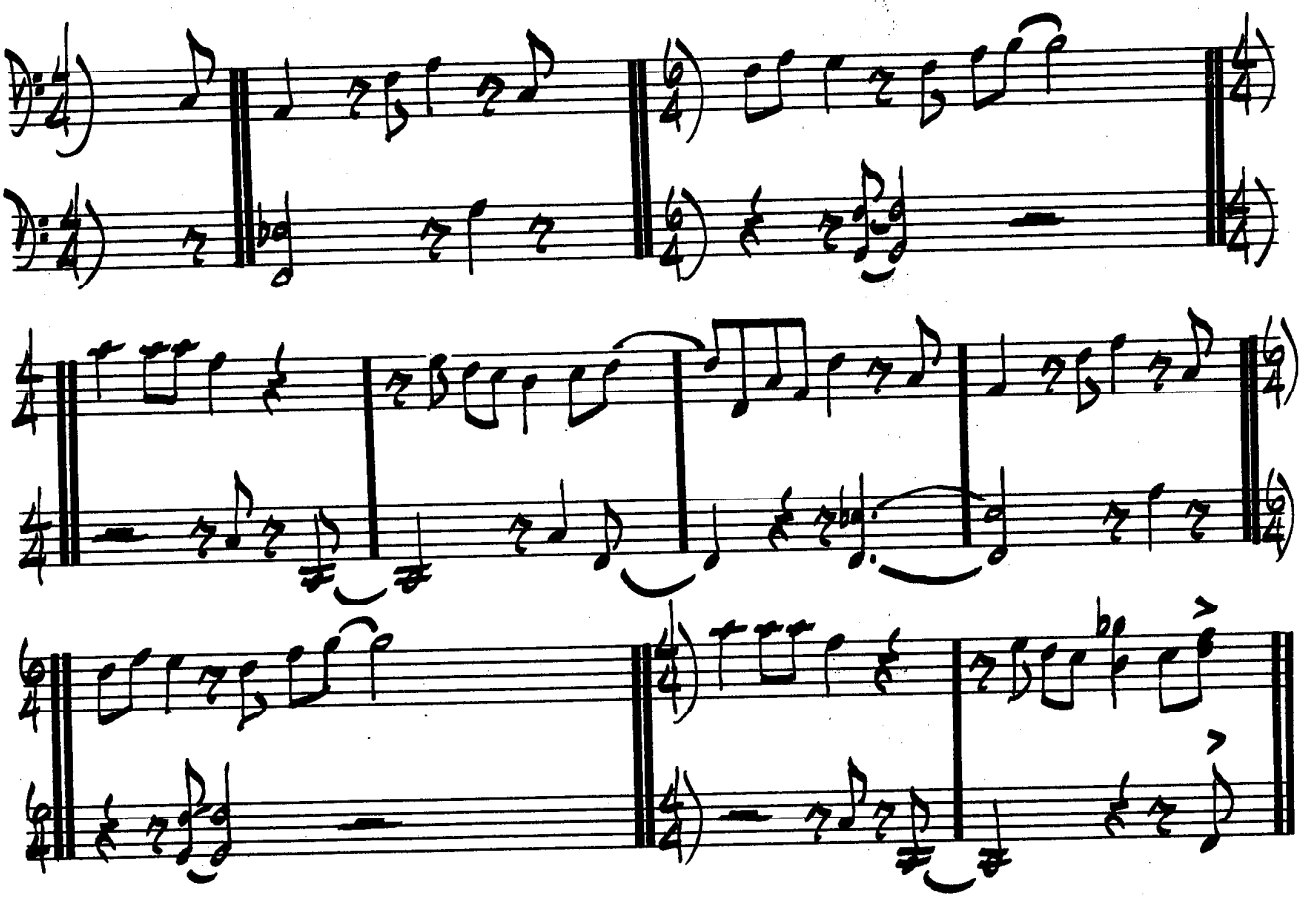

CENTRAL PARK WEST

J. COLTRANE

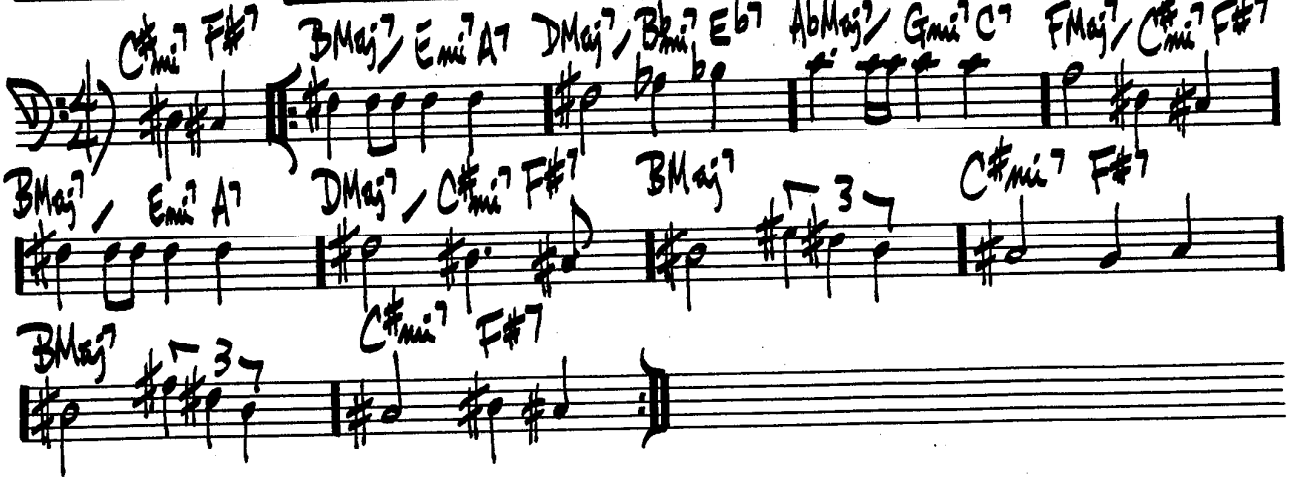

J. COLTRANE - "COLTRANE'S SOUND"

FOOTPRINTS

WAYNE SHORTER

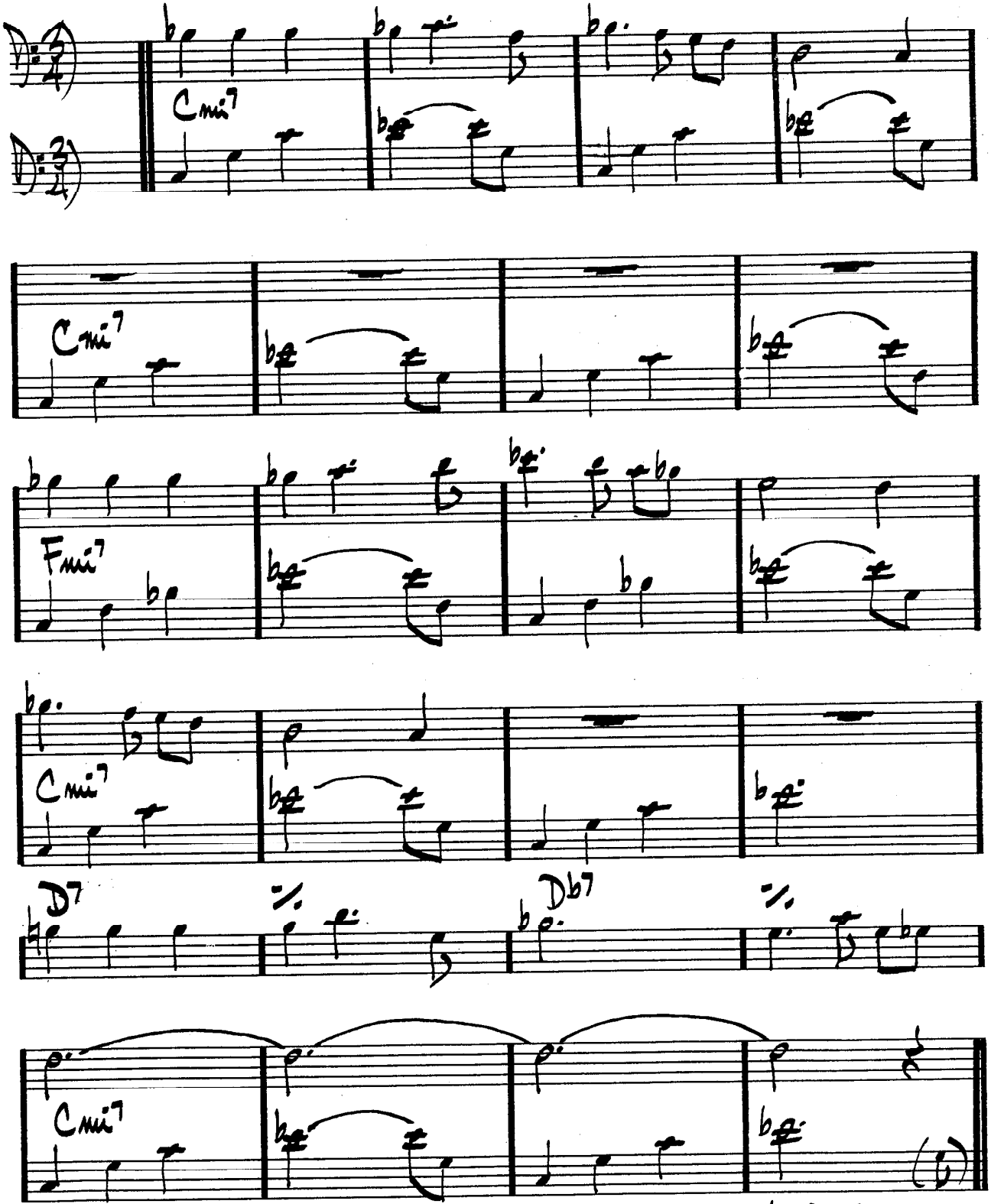

MILES DAVIS - "MILES SMILES" WAYNE SHORTER - "ADAM'S APPLE"

158.

(LATIN)

FOREST FLOWER

CHARLES LLOYD

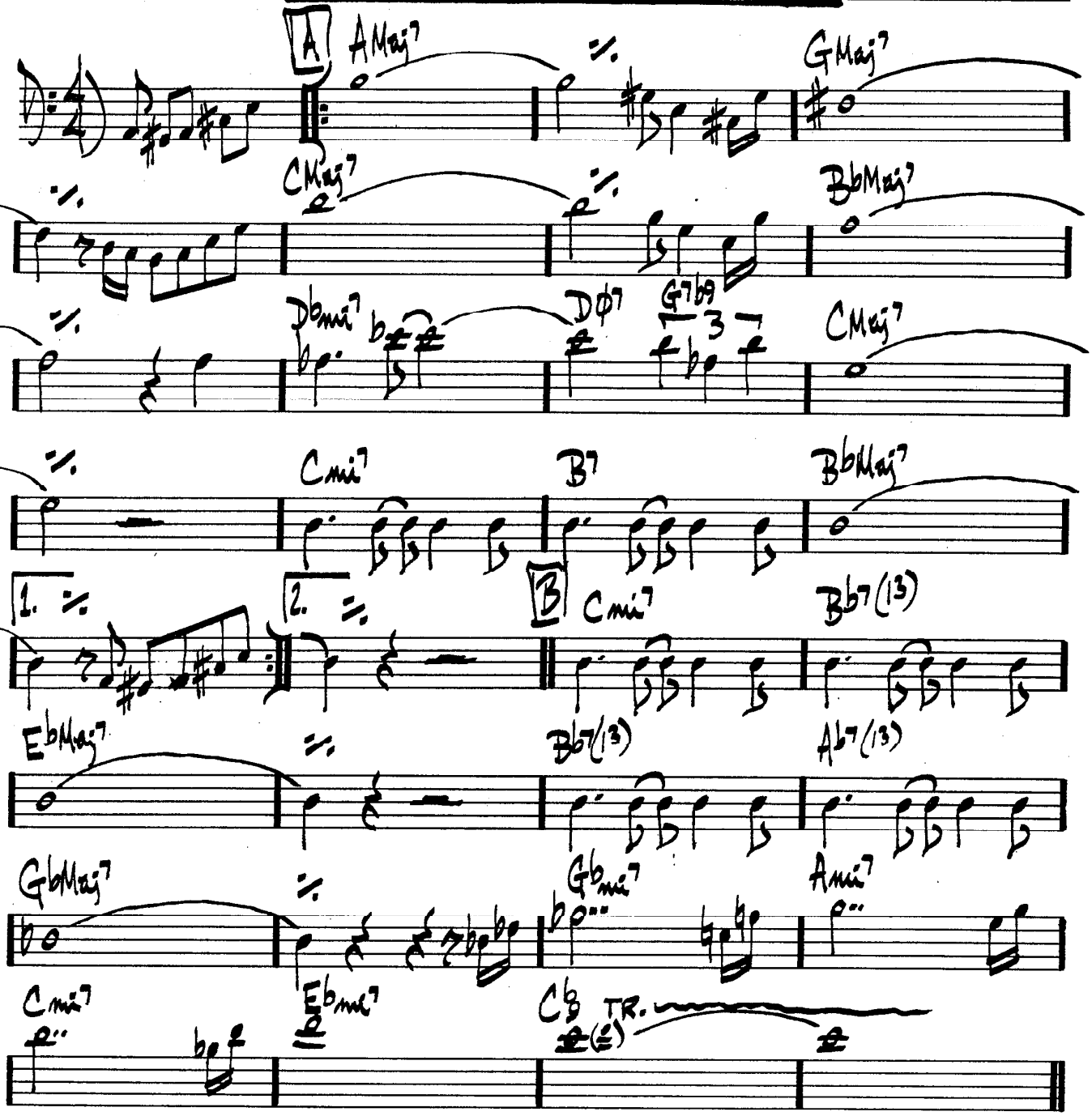

FORM: A A B

"FOREST FLOWER - CHARLES LLOYD AT MONTEREY"

FOR HEAVEN'S SAKE

MEYER
BRETTON
EDWARD

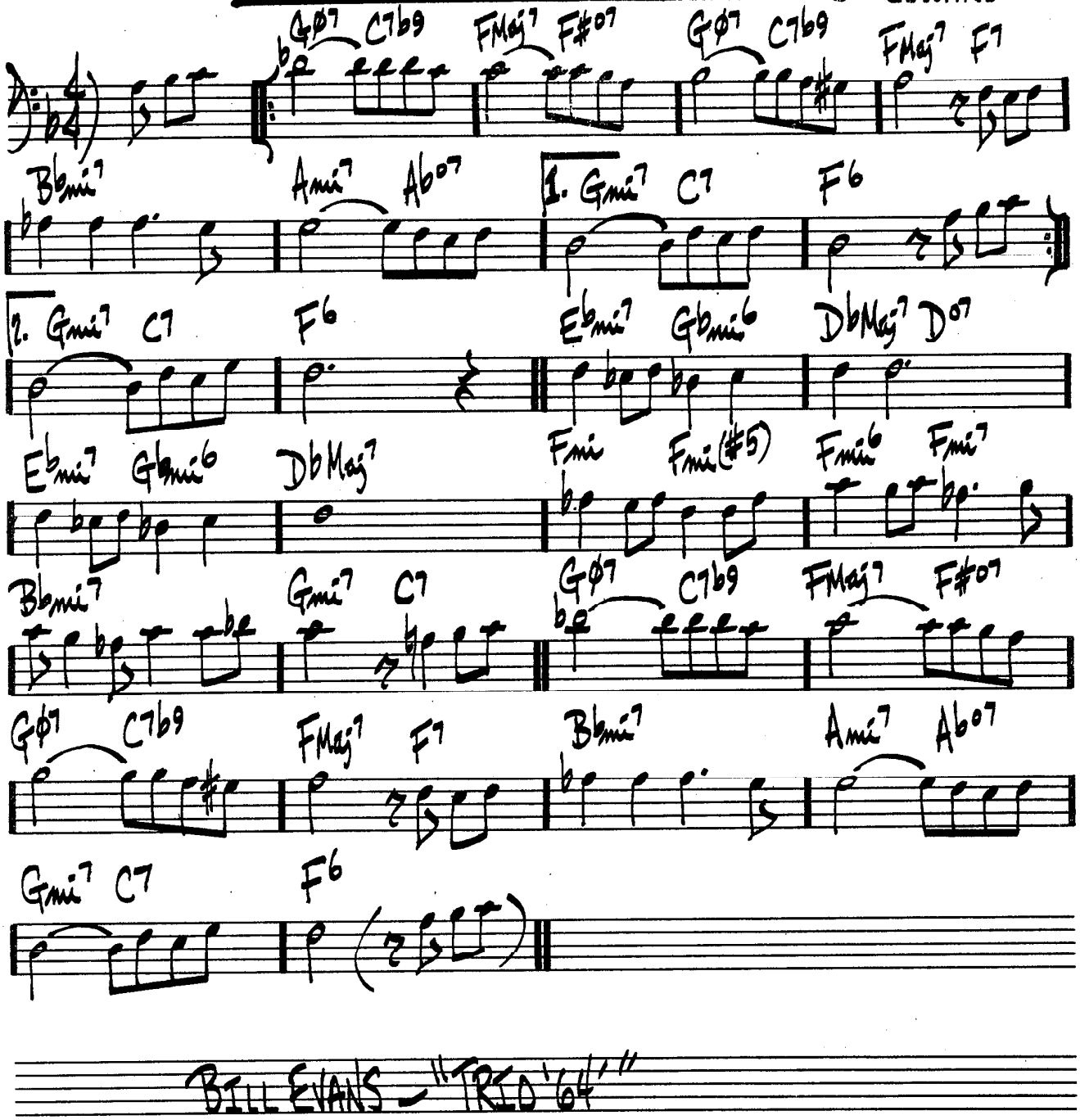

BILL EVANS — "TRIO '64"

160.

FORTUNE SMILES

KEITH JARRETT

(SOLO FORM A, A, B) [A] (ROCK)

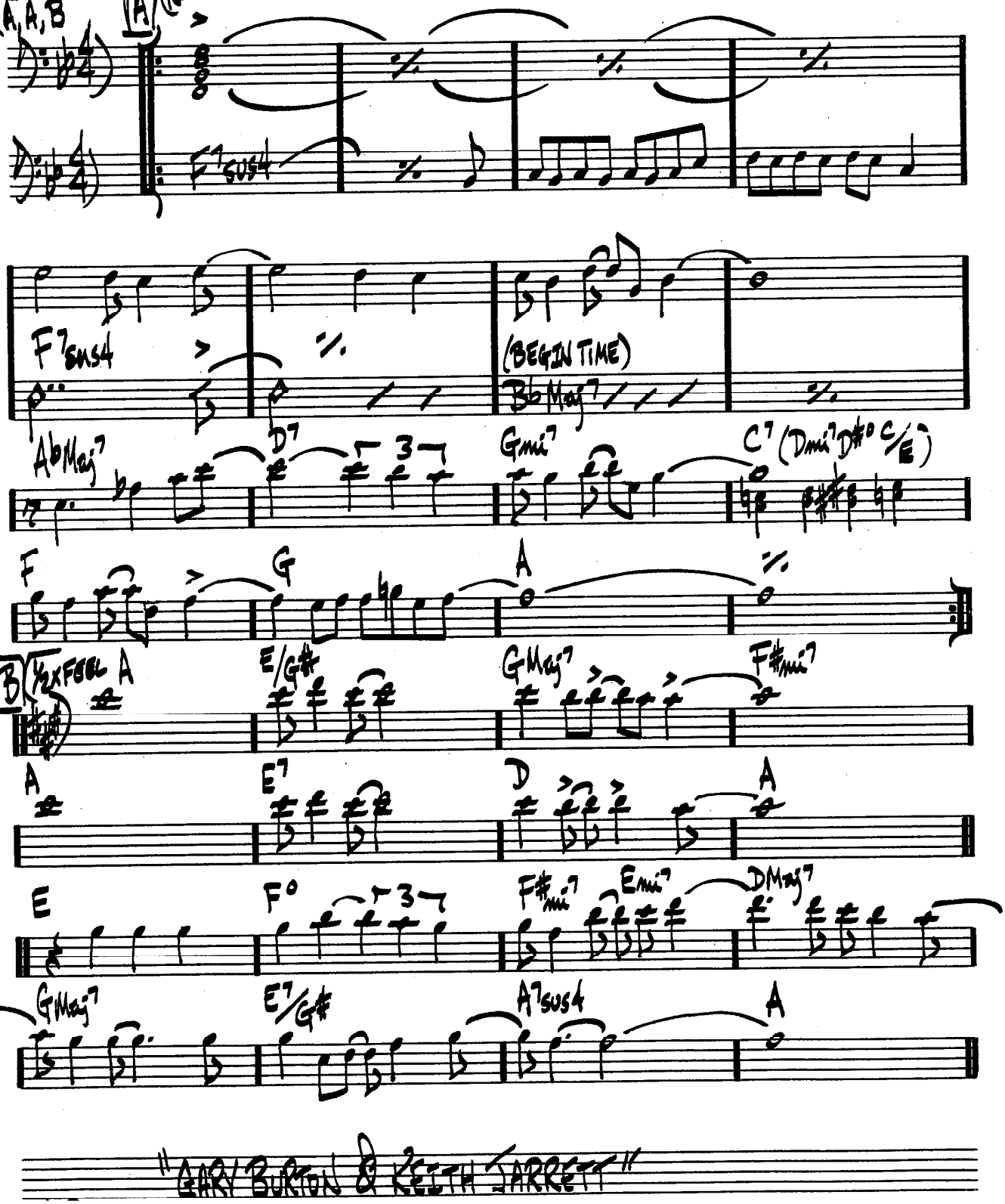

"GARY BURTON & KEITH JARRETT"

FOUR

MILES DAVIS

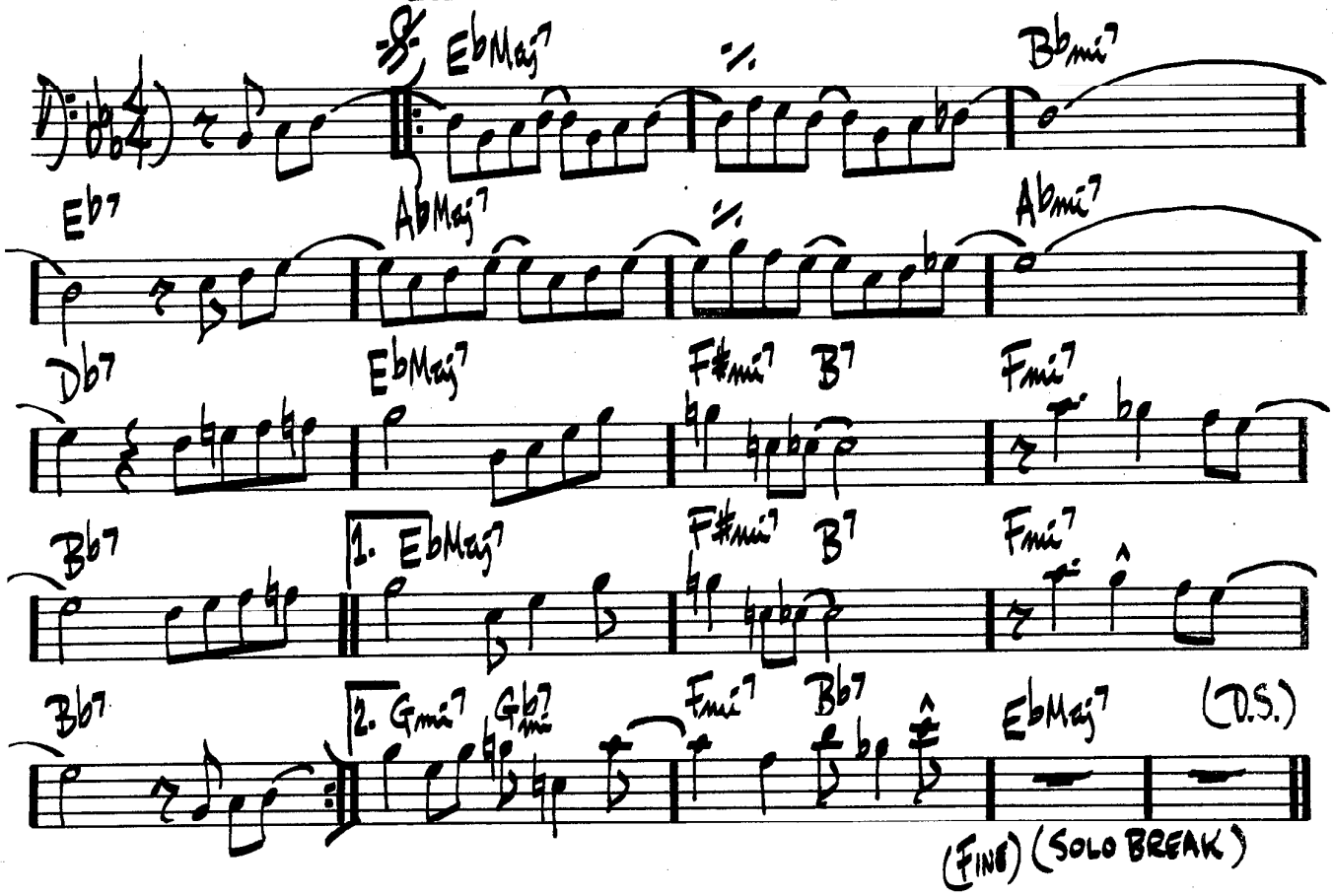

MILES DAVIS - "FOUR & MORE"

162.

FOUR ON SIX

WES MONTGOMERY

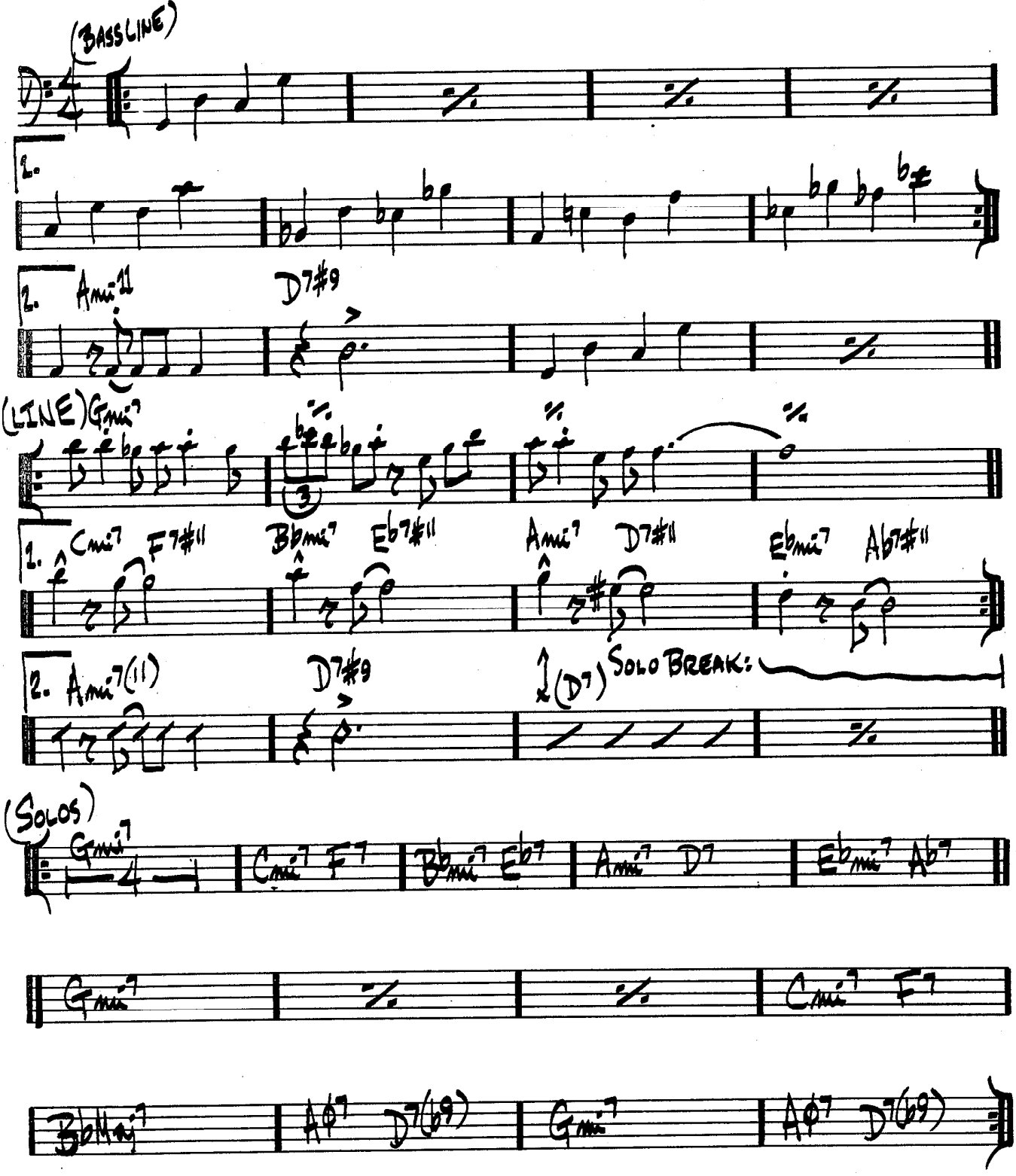

BRIGHT SWING 8 BARS

FOUR WINDS

DAVE HOLLAND

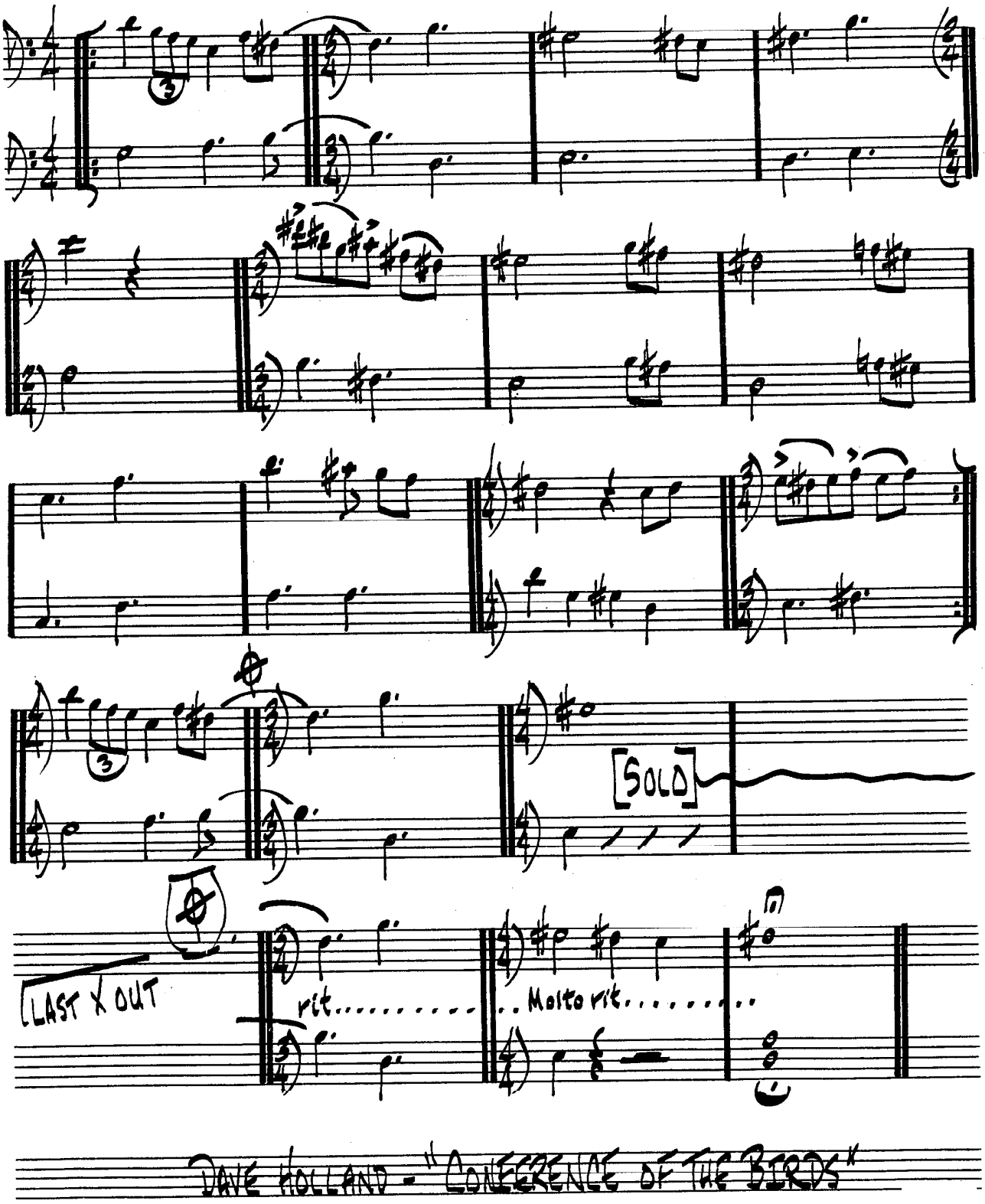

DAVE HOLLAND - "CONFERENCE OF THE BIRDS"

FREDDIE THE FREELOADER

MILES DAVIS

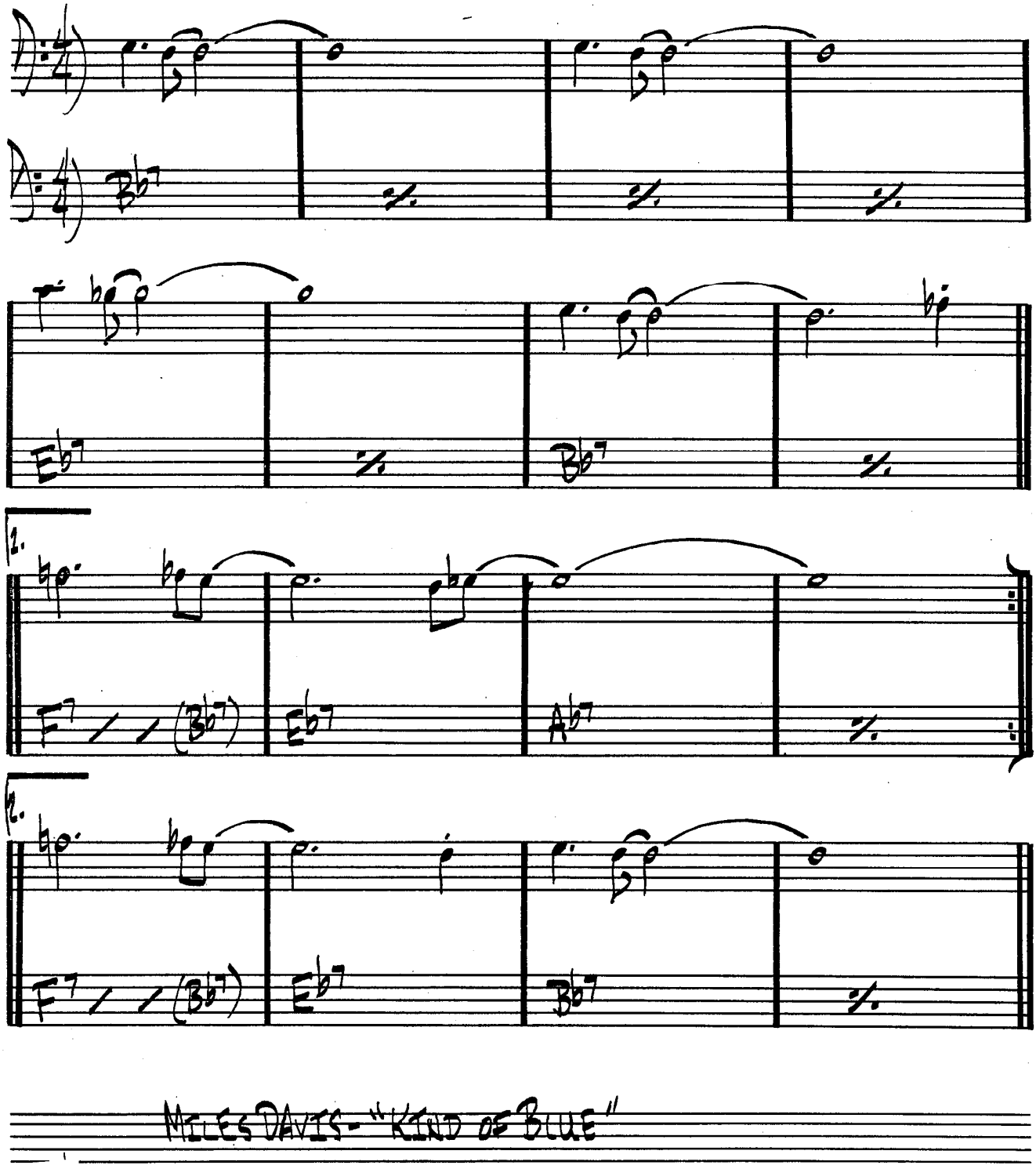

MILES DAVIS - "KIND OF BLUE"

FREEDOM JAZZ DANCE

EDDIE HARRIS

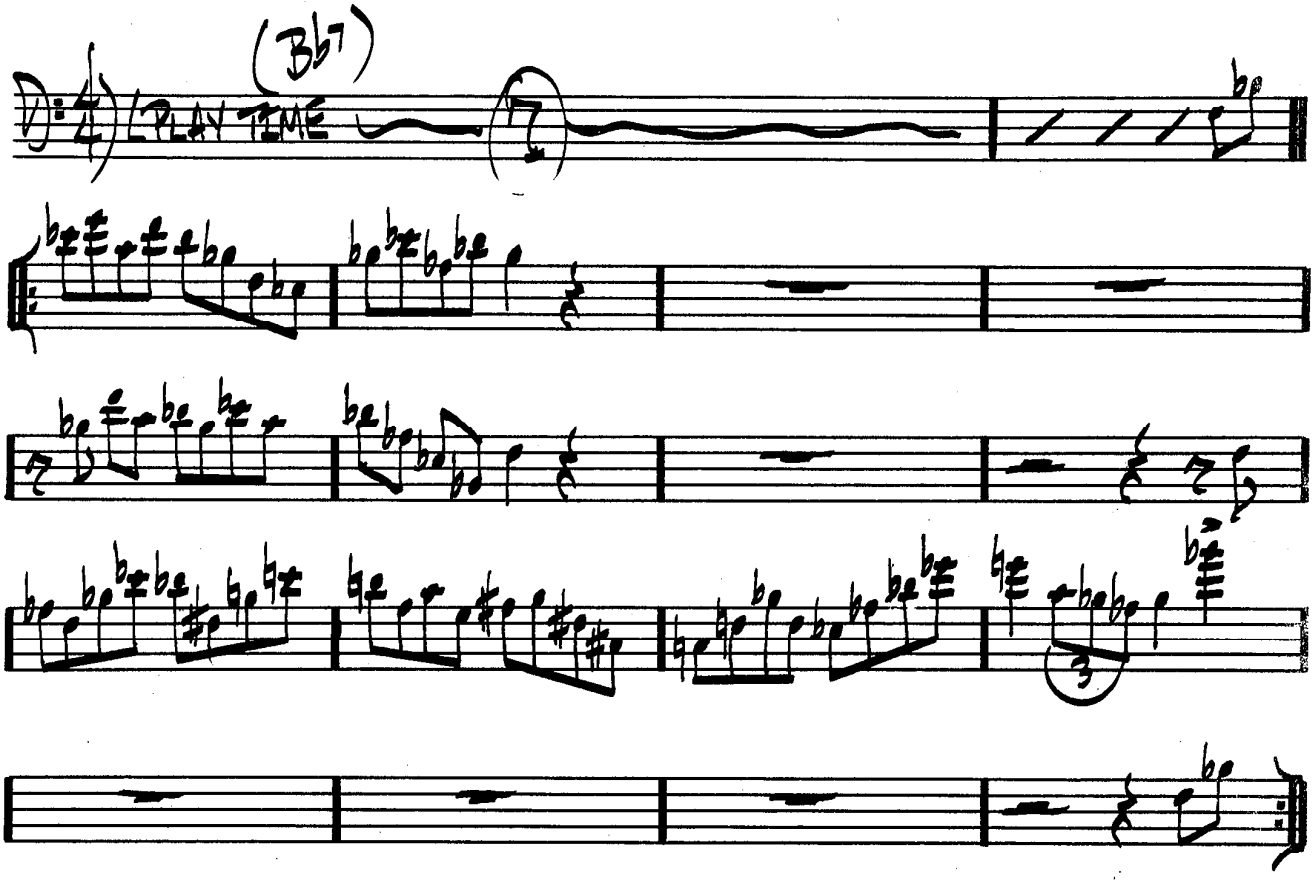

EDDIE HARRIS – "FREEDOM JAZZ DANCE"
MILES DAVIS – "MILES SMILES"
MIRDSLAV VITOUS – "INFINITE SEARCH"

166.

GARY'S WALTZ

GARY MCFARLAND

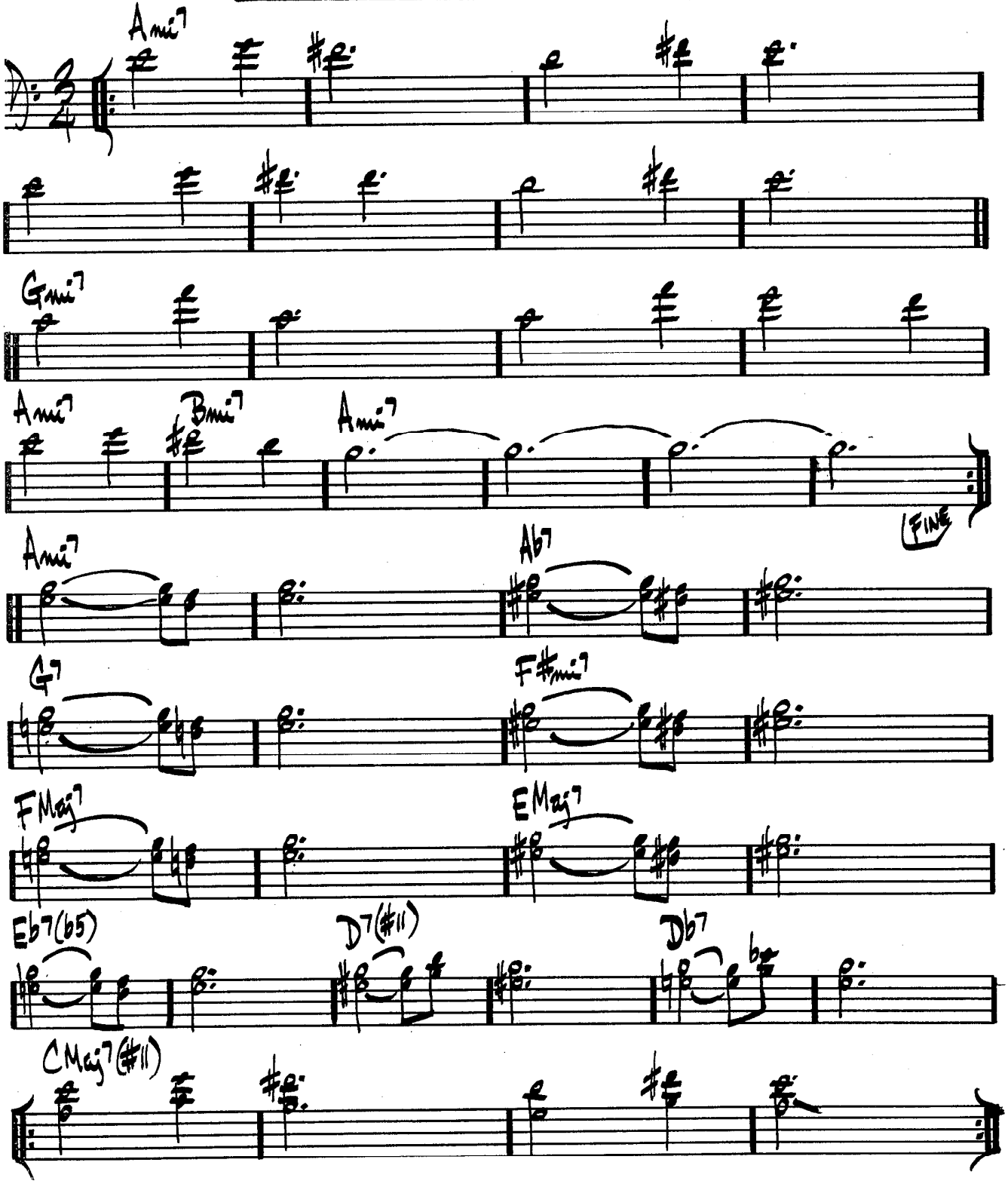

(FAST 3)

GEMINI

JIMMY HEATH

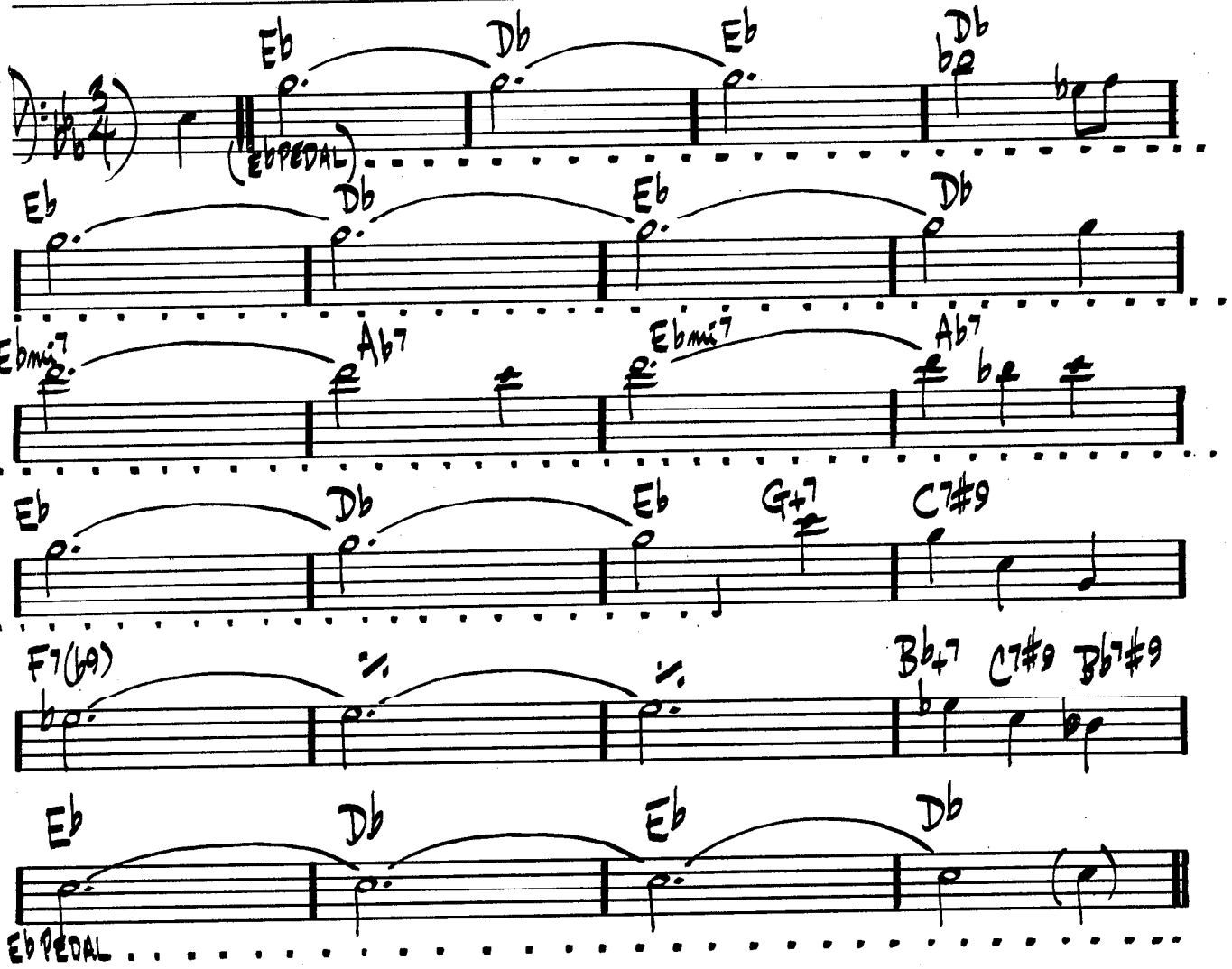

CANNONBALL ADDERLY - "IN NEW YORK"

LATIN

STEVE SWALLOW

GENERAL MOJO'S WELL LAID PLAN

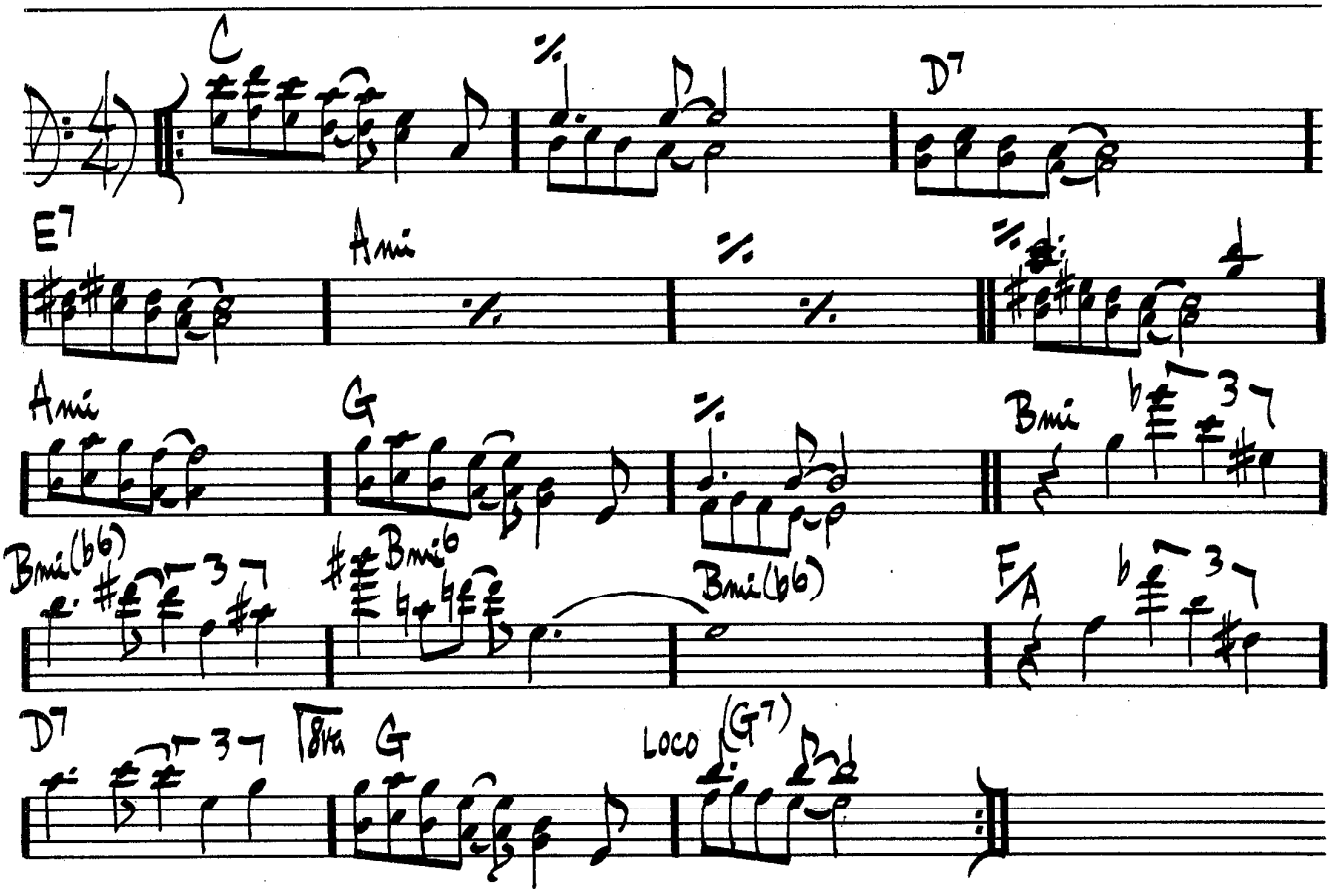

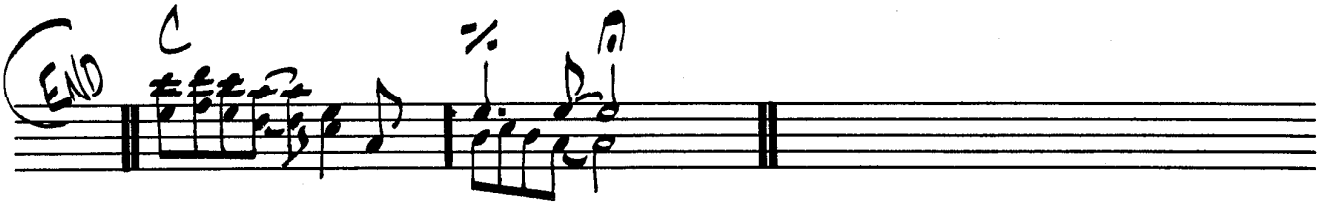

GARY BURTON — "DUSTER"

(BOSSA)

GENTLE RAIN

LOUIS BONFI

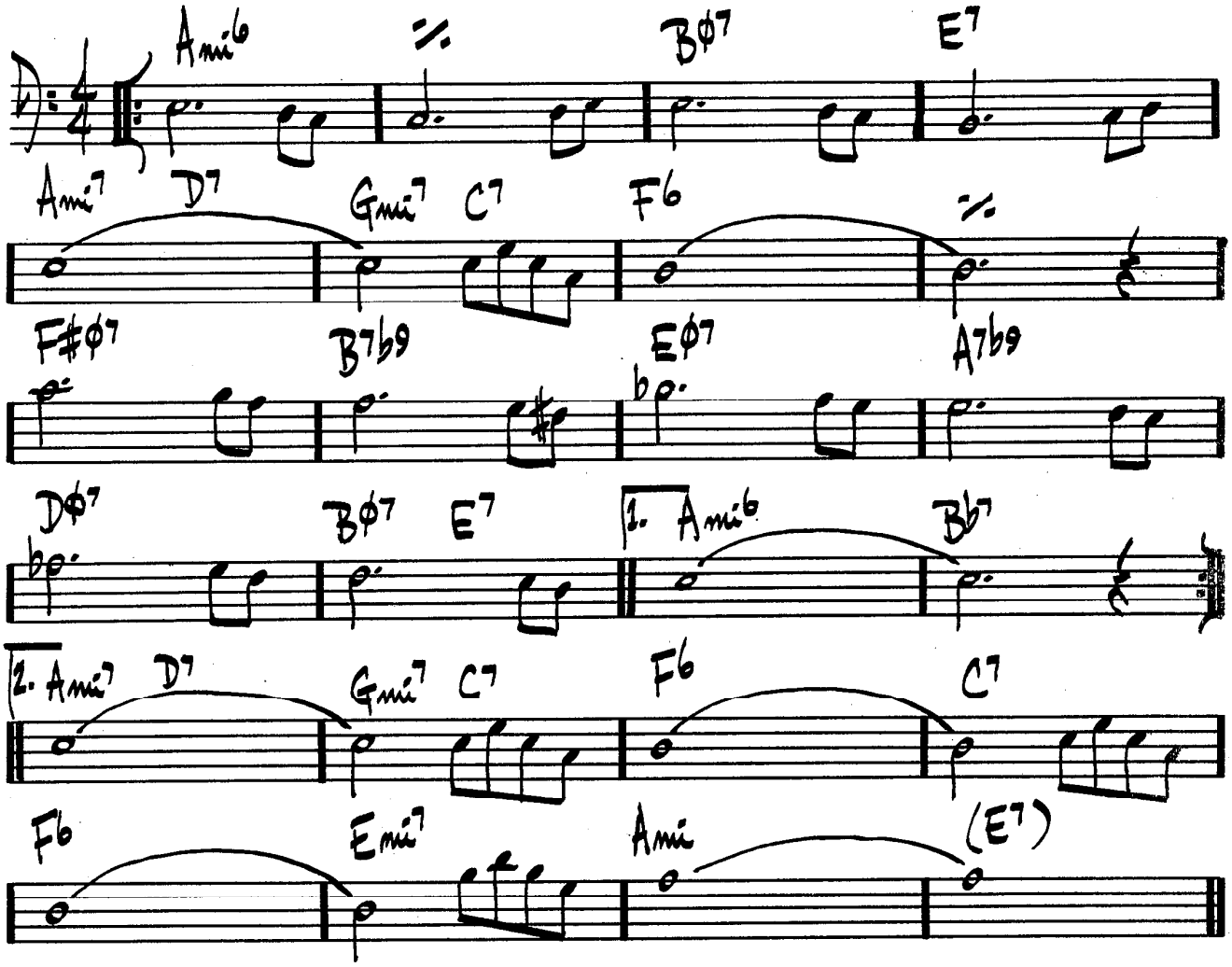

(FAST)

GIANT STEPS

J. COLTRANE

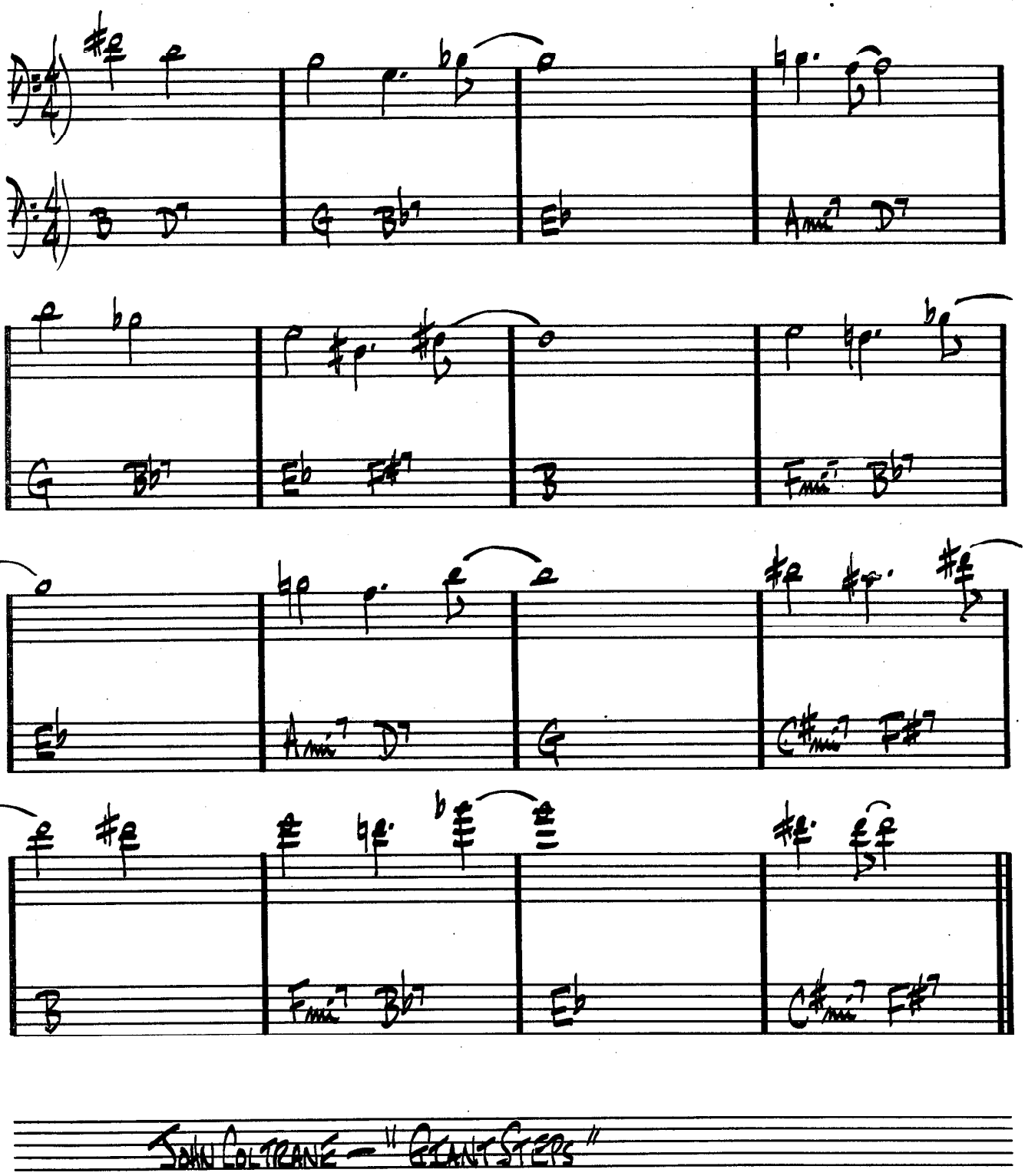

JOHN COLTRANE — "GIANT STEPS"

THE GIRL FROM IPANEMA

A. C. JOBIM

(BOSSA)

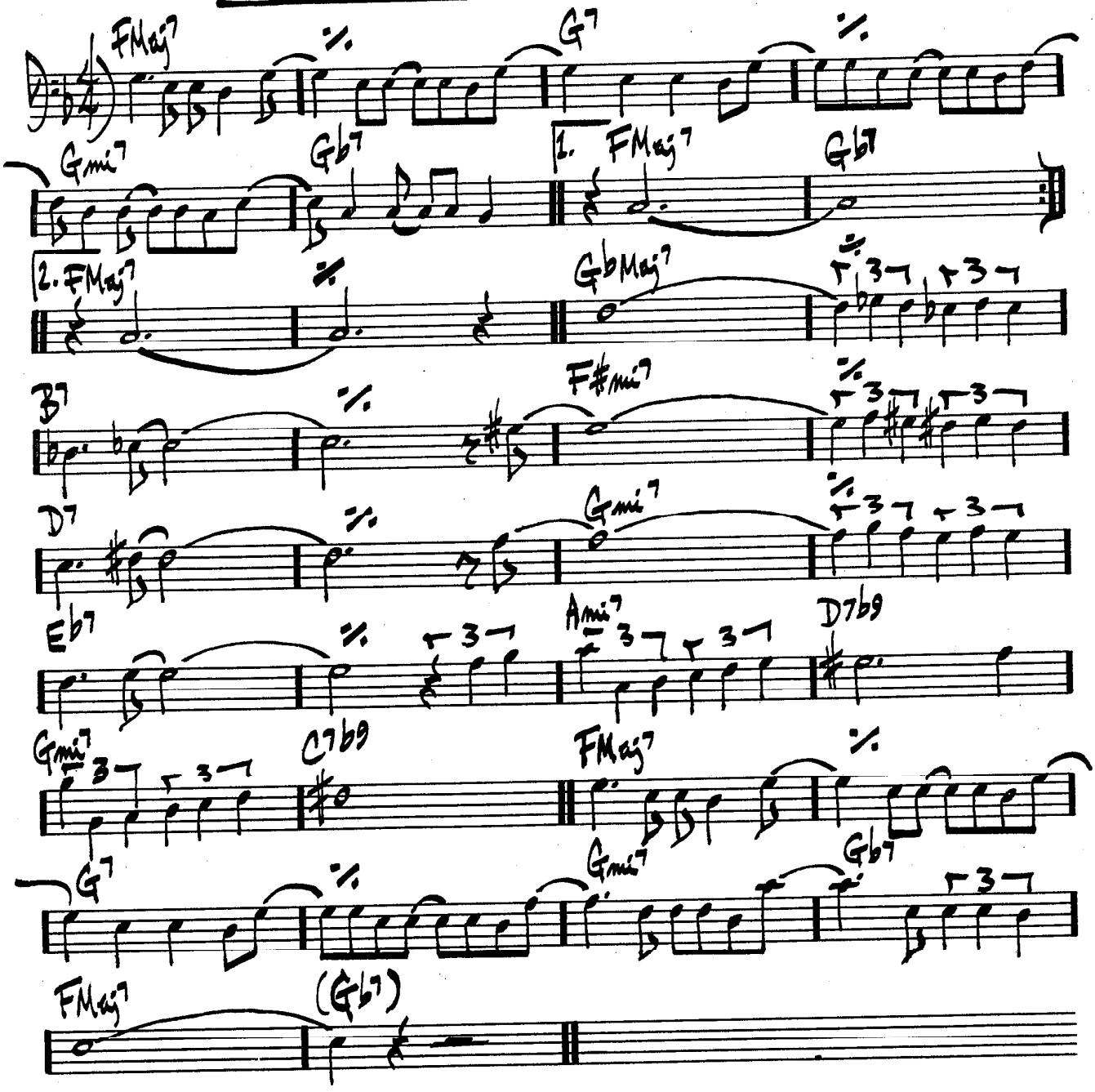

ANTONIO CARLOS JOBIM - "GETZ / GILBERTO"

"THE COMPOSER OF DESAFINADO PLAYS"

172.

(SWING)

GLORIA'S STEP

SCOTT LAFARO

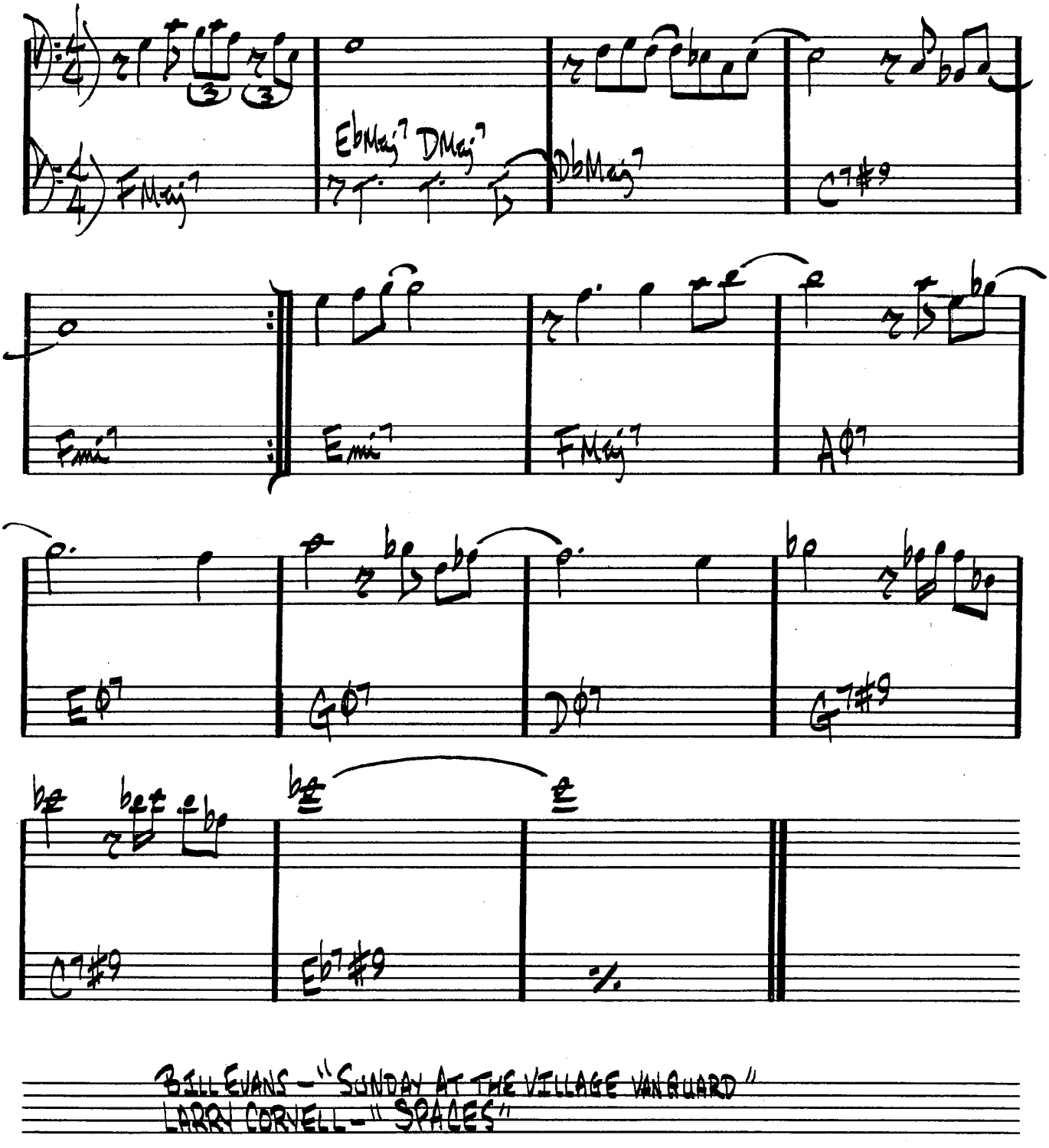

BILL EVANS - "SUNDAY AT THE VILLAGE VANGUARD"
LARRY CORYELL - "SPACES"

(BALLAD) GOD BLESS THE CHILD

BILLIE HOLIDAY
ARR. HERSOG

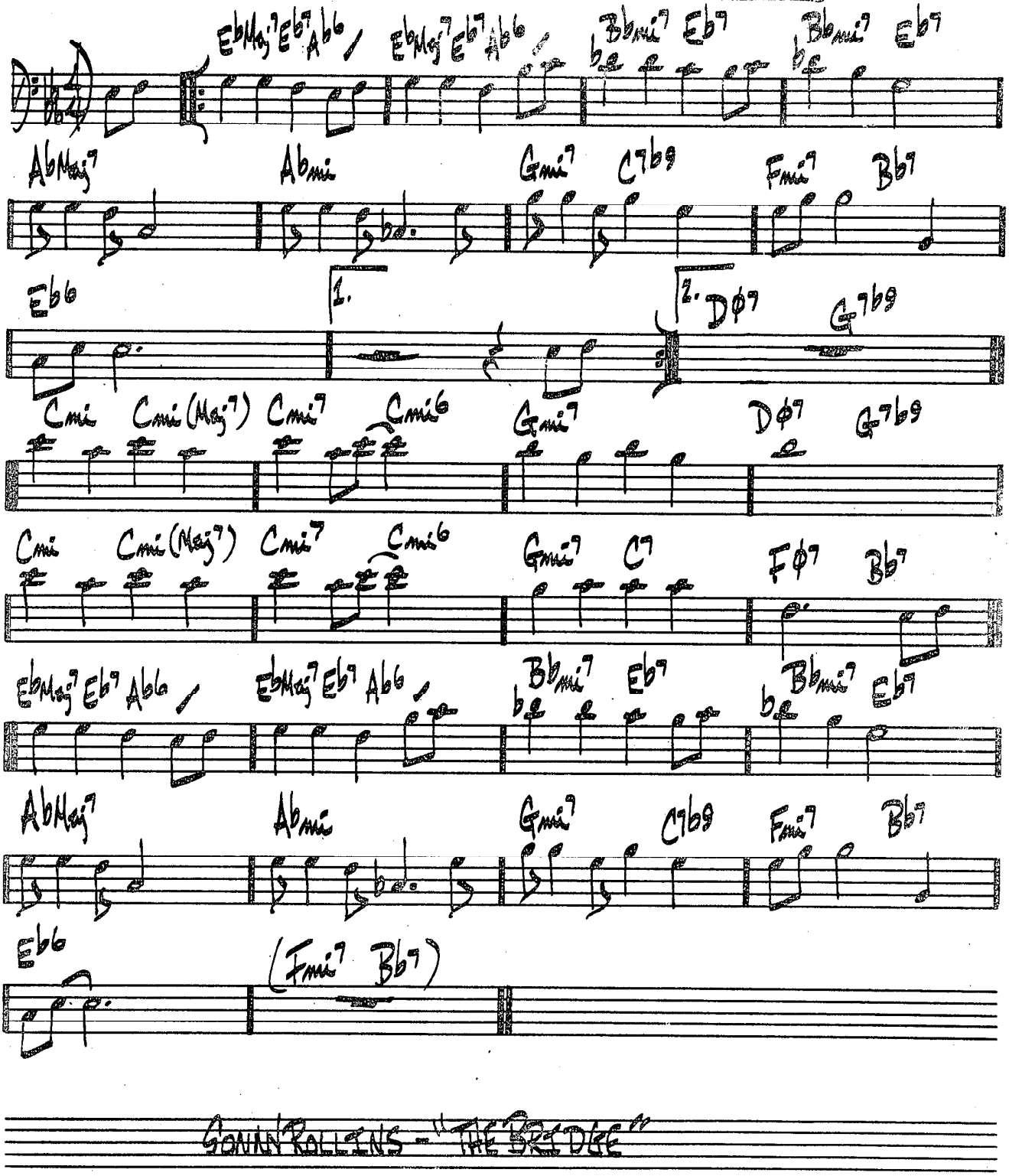

SONNY ROLLINS - "THE BRIDGE"

174.

(ROCK BALLAD)

GOLDEN LADY

STEVIE WONDER

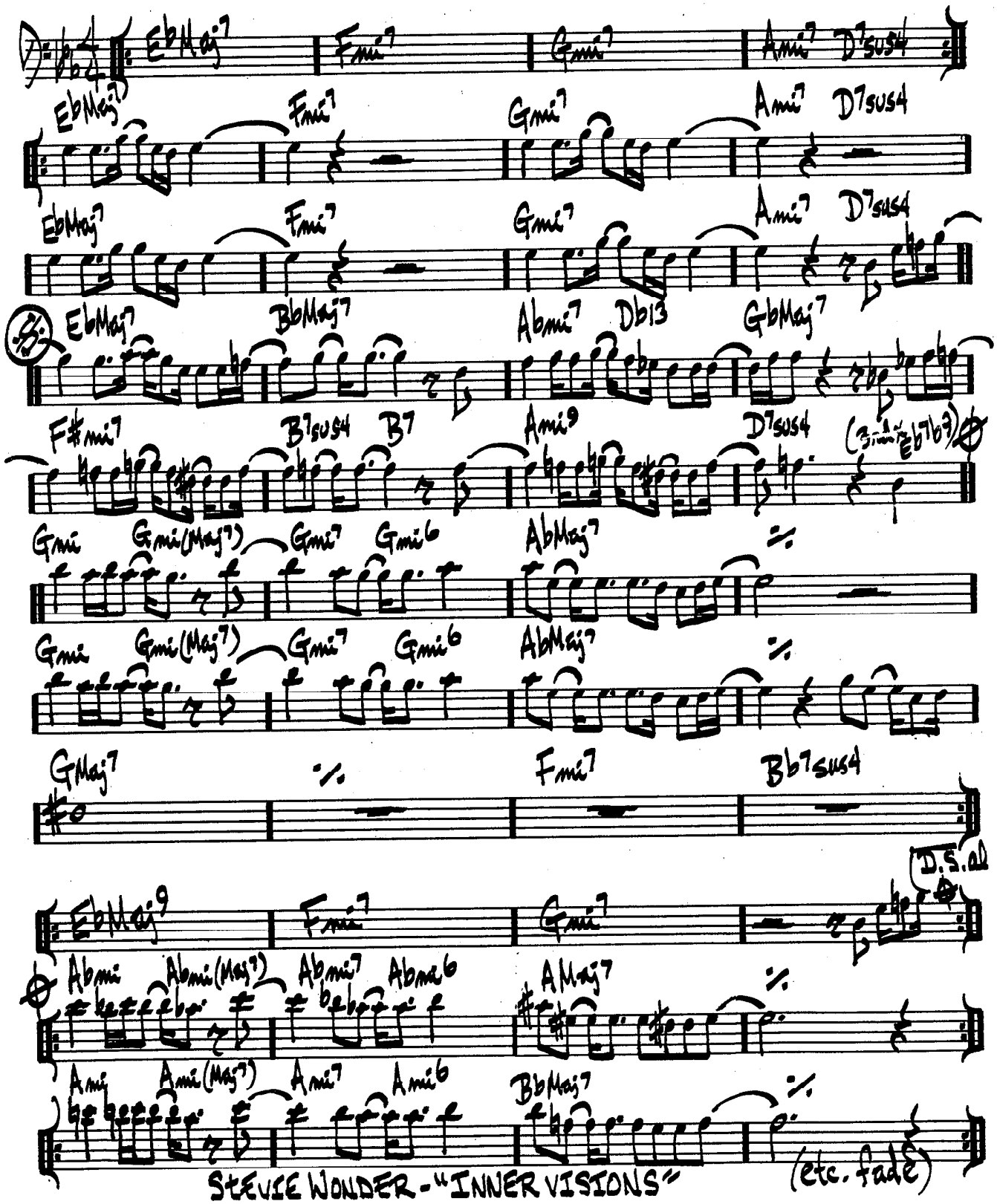

STEVIE WONDER - "INNER VISIONS"

(BALLAD)

GOODBYE PORK PIE HAT

CHARLES MINGUS

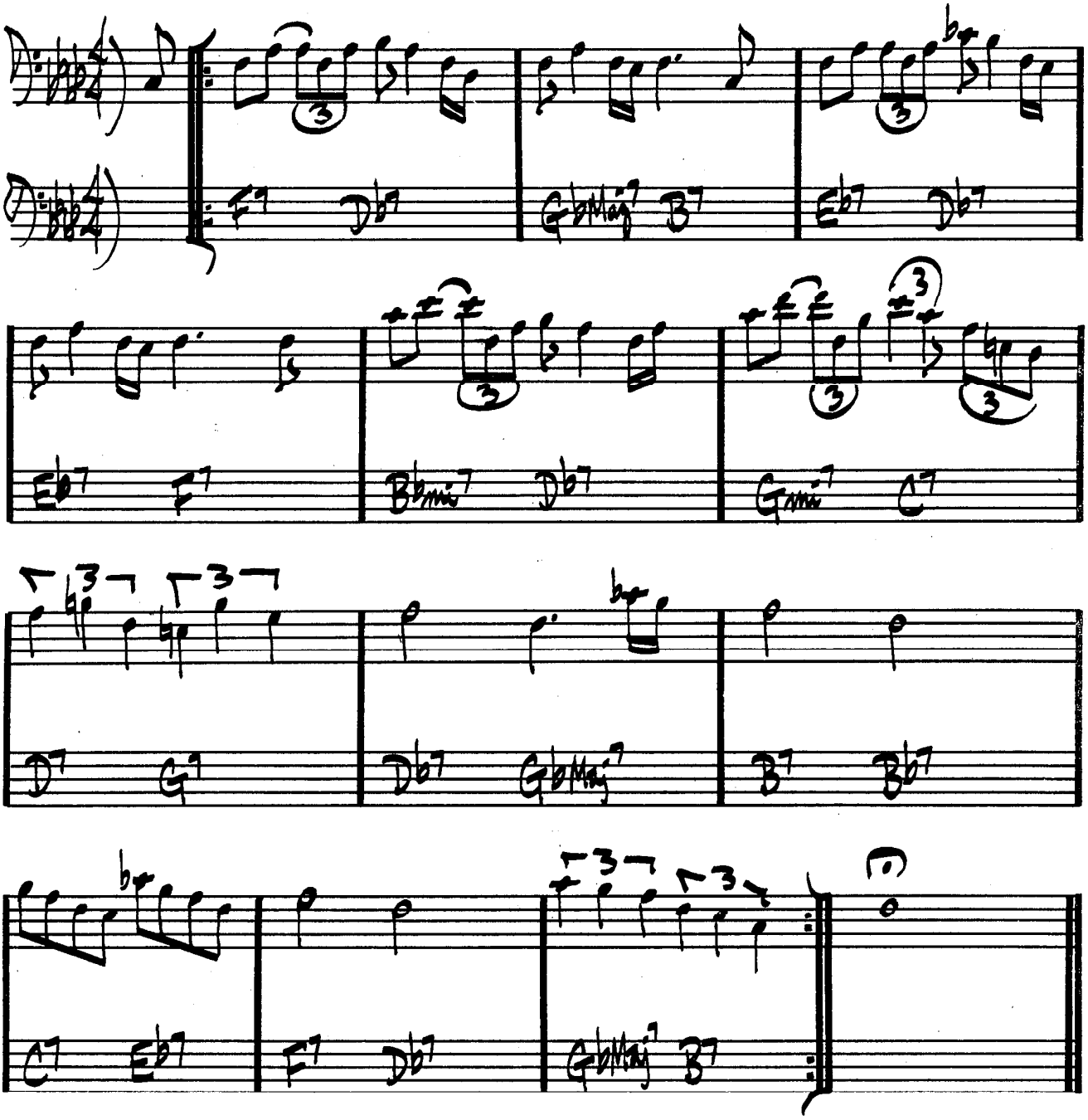

CHAS. MINGUS - "BETTER GIT IT IN YOUR SOUL"
GARY BURTON - RALPH TOWNER - "MATCHBOX"
JOHN MCLAUGHLIN - "MY GOALS BEYOND"

176

GOOD EVENING MR. & MRS. AMERICA AND ALL THE SHIPS AT SEA

JOHN GUERIN

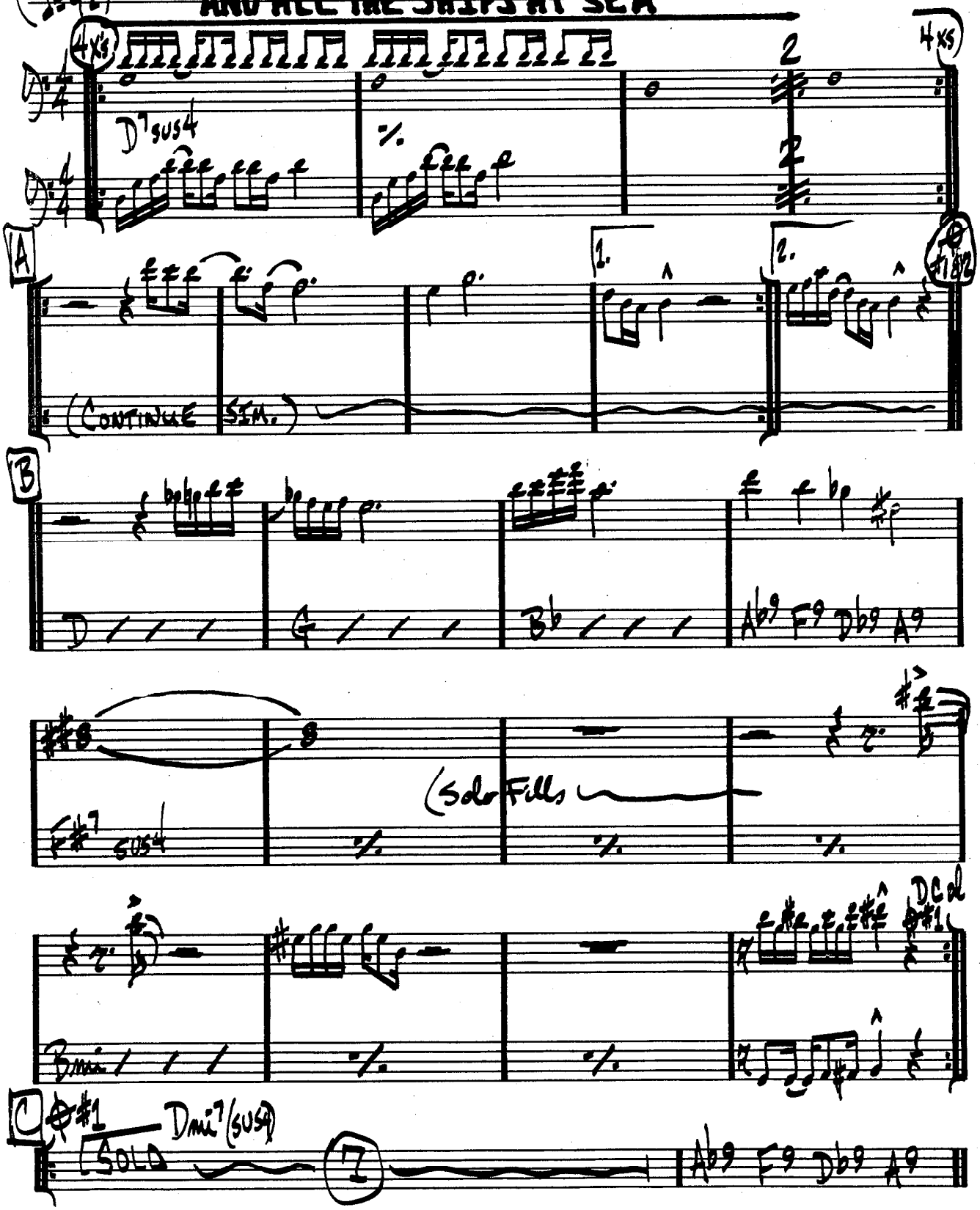

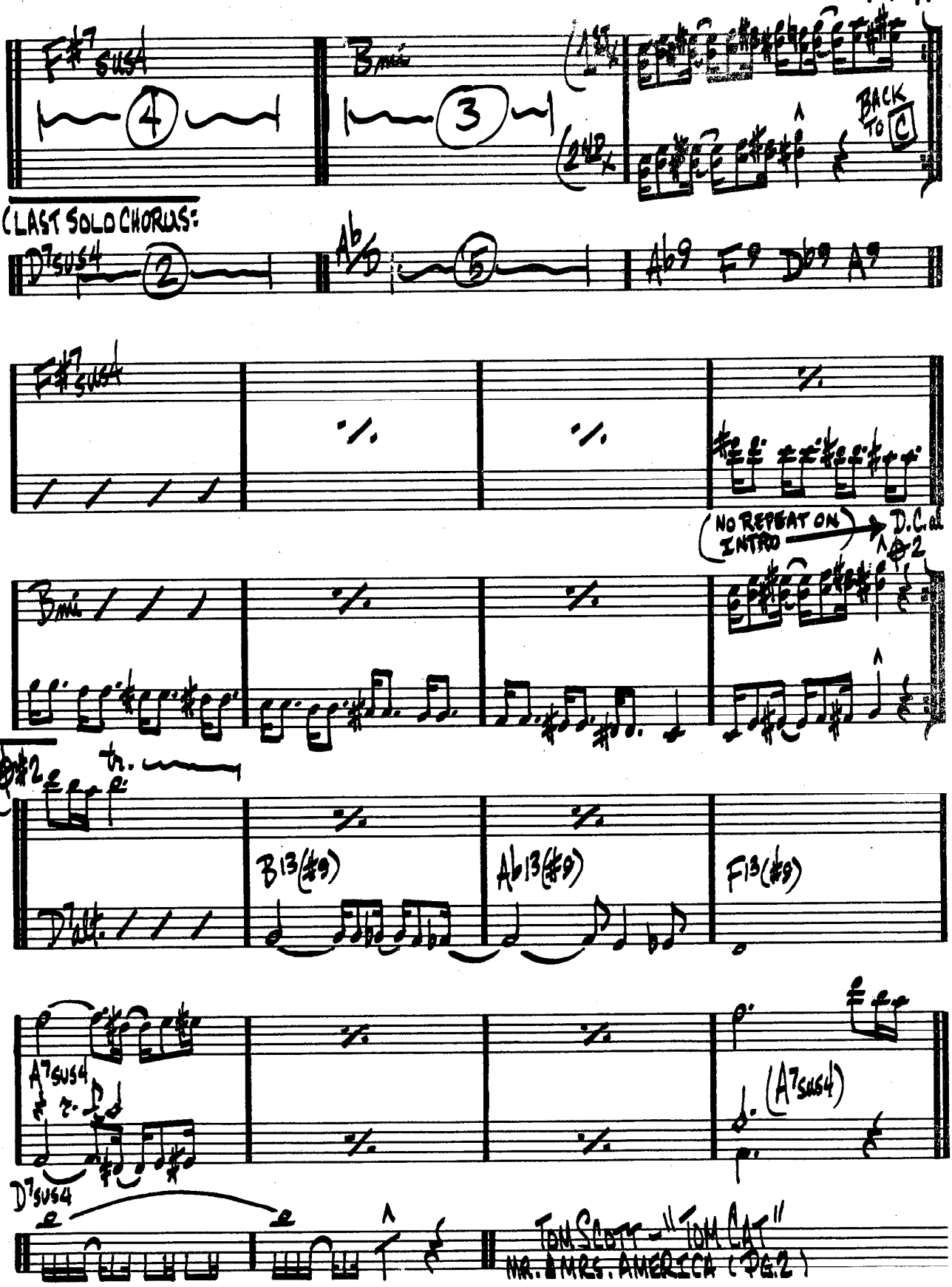
F#7SUS4
4
Bmi
3
2ND X
BACK TO C
LAST SOLO CHORUS:
D7SUS4
2
Ab/D
5
Ab9 F9 Db9 A9
F#7SUS4
NO REPEAT ON INTRO
D.C. al ⊕2
Bmi
tr.
D7alt.
B13(#9)
Ab13(#9)
F13(#9)
A7SUS4
(A7SUS4)
D7SUS4
TOM SCOTT - "TOM CAT"
MR. & MRS. AMERICA (PG. 2)

178.

GRAND CENTRAL

JOHN COLTRANE

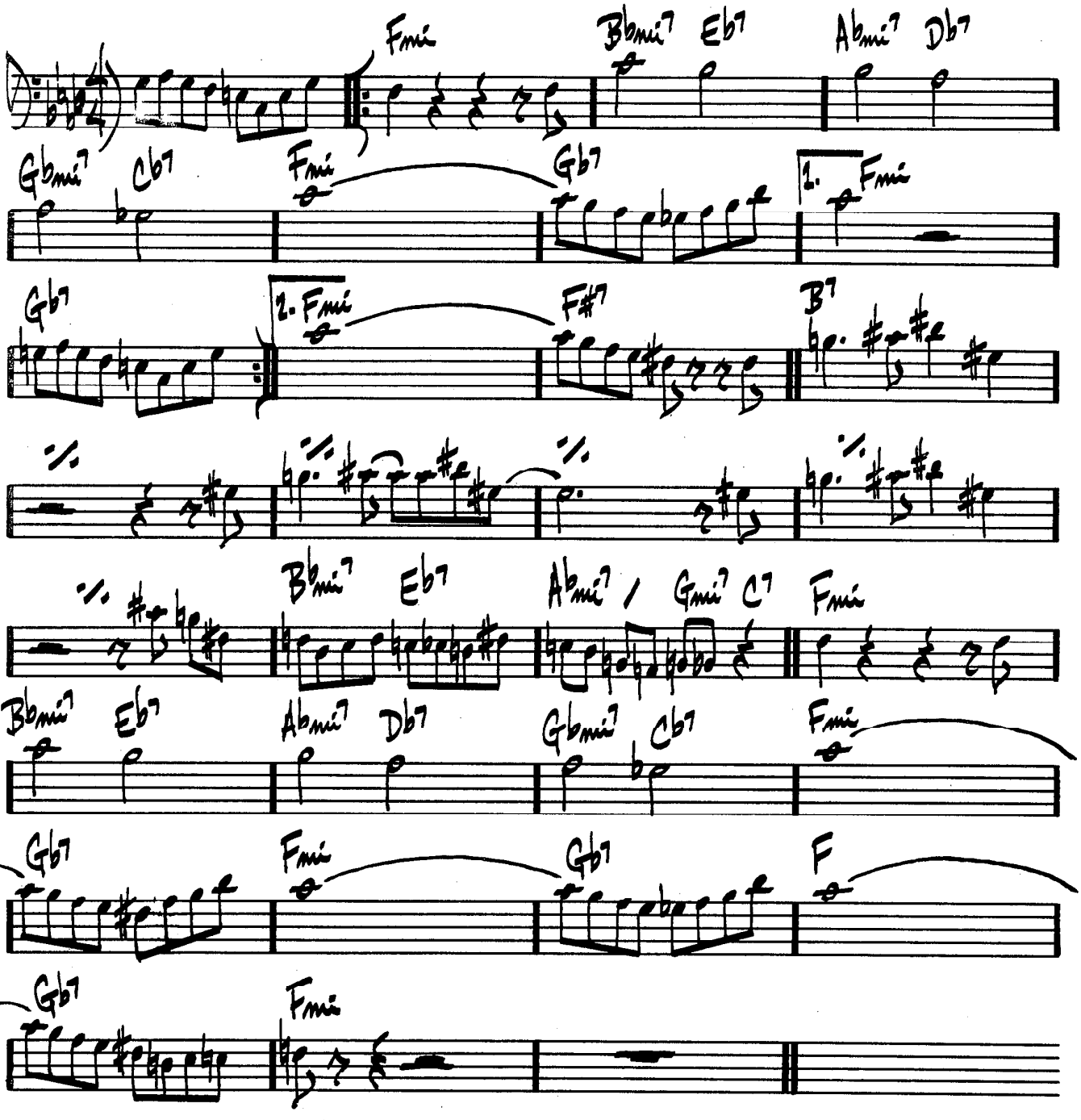

GREEN DOLPHIN ST.

KAPER
WASHINGTON

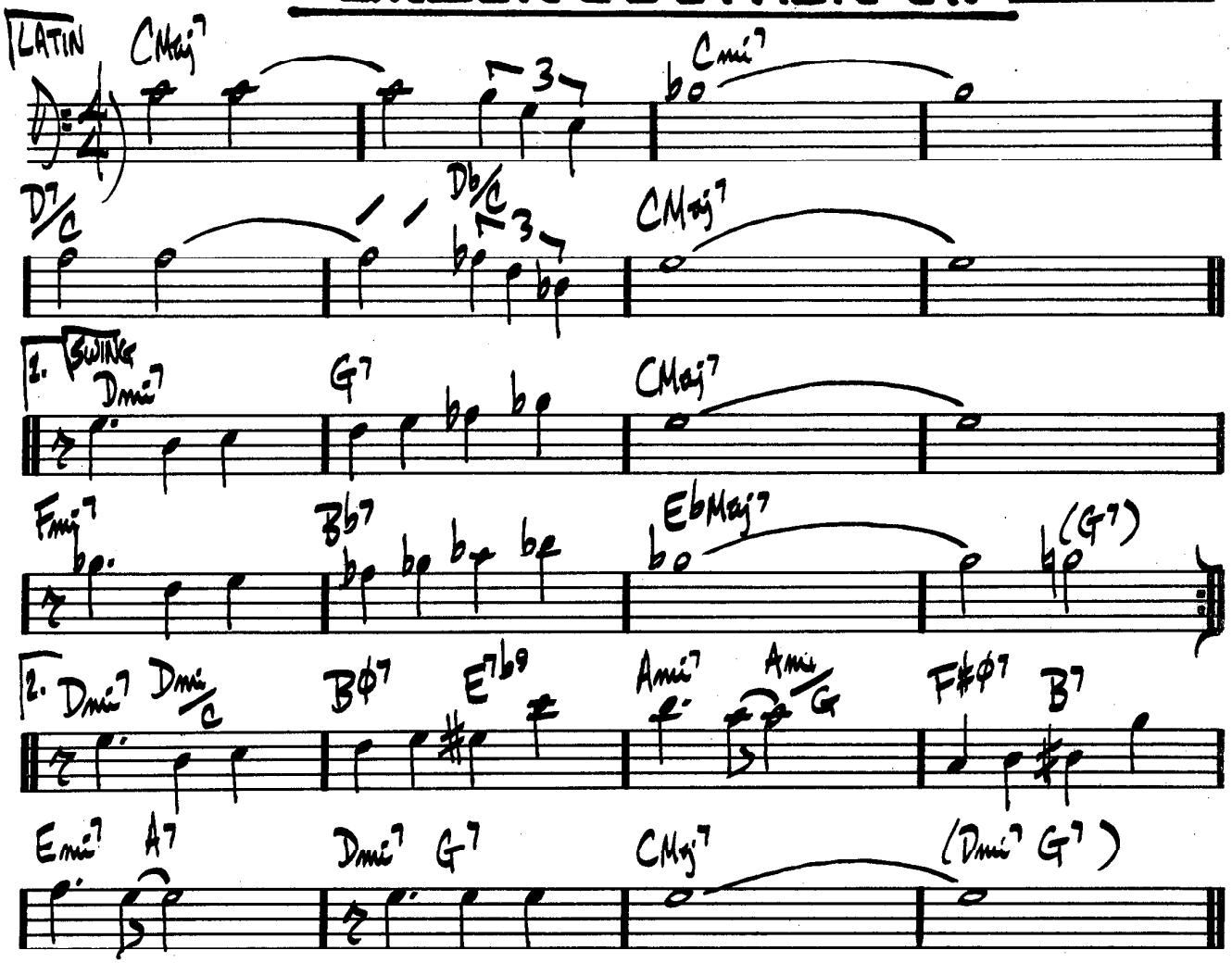

A - LATIN
B - SWING

"SONNY ROLLINS ON IMPULSE!"

BILL EVANS - "THE TOKYO CONCERT"

GREEN MOUNTAINS

STEVE SWALLOW

180 (EVEN 8THS)

(INTRO & ENDING)

8va

C (G7sus4)

Ab (Eb7sus4)

LOGO

F (C7sus4)

D7 (Ami7)

G D7 G7/F C/E F Emi7 Ami7 D7 G

(OMIT CHORDS IN PARENTHESIS DURING SOLO) GARY BURTON - "COUNTRY ROADS"

(BOP)

GROOVIN' HIGH
(WHISPERING)

DIZZY GILLESPIE

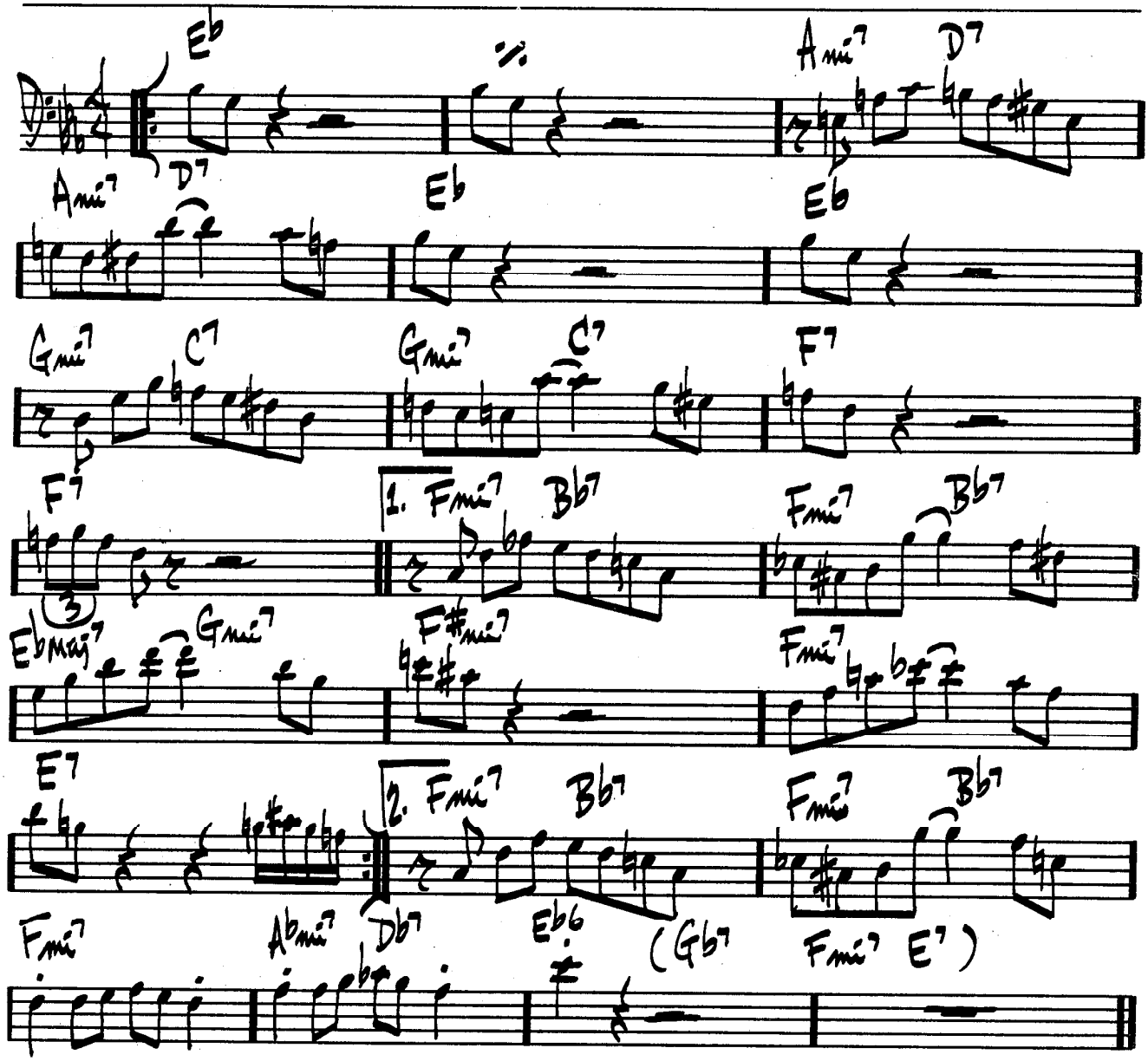

MILES DAVIS – "EARLY MILES"
CHARLIE PARKER – "ECHOES OF AN ERA"

(ROCK)

GROW YOUR OWN

KEITH JARRETT

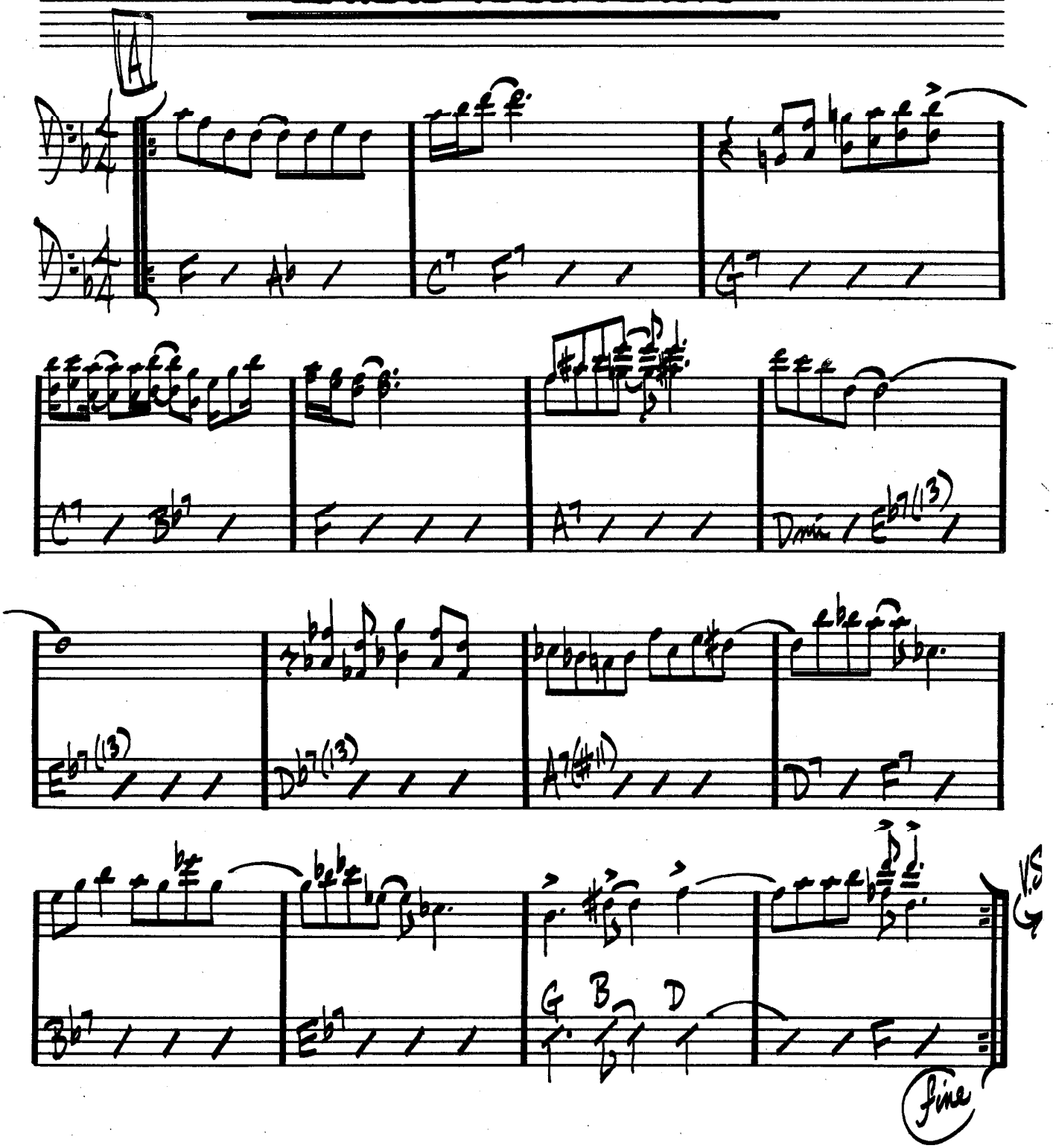

(GROW YOUR OWN PT. 2.)

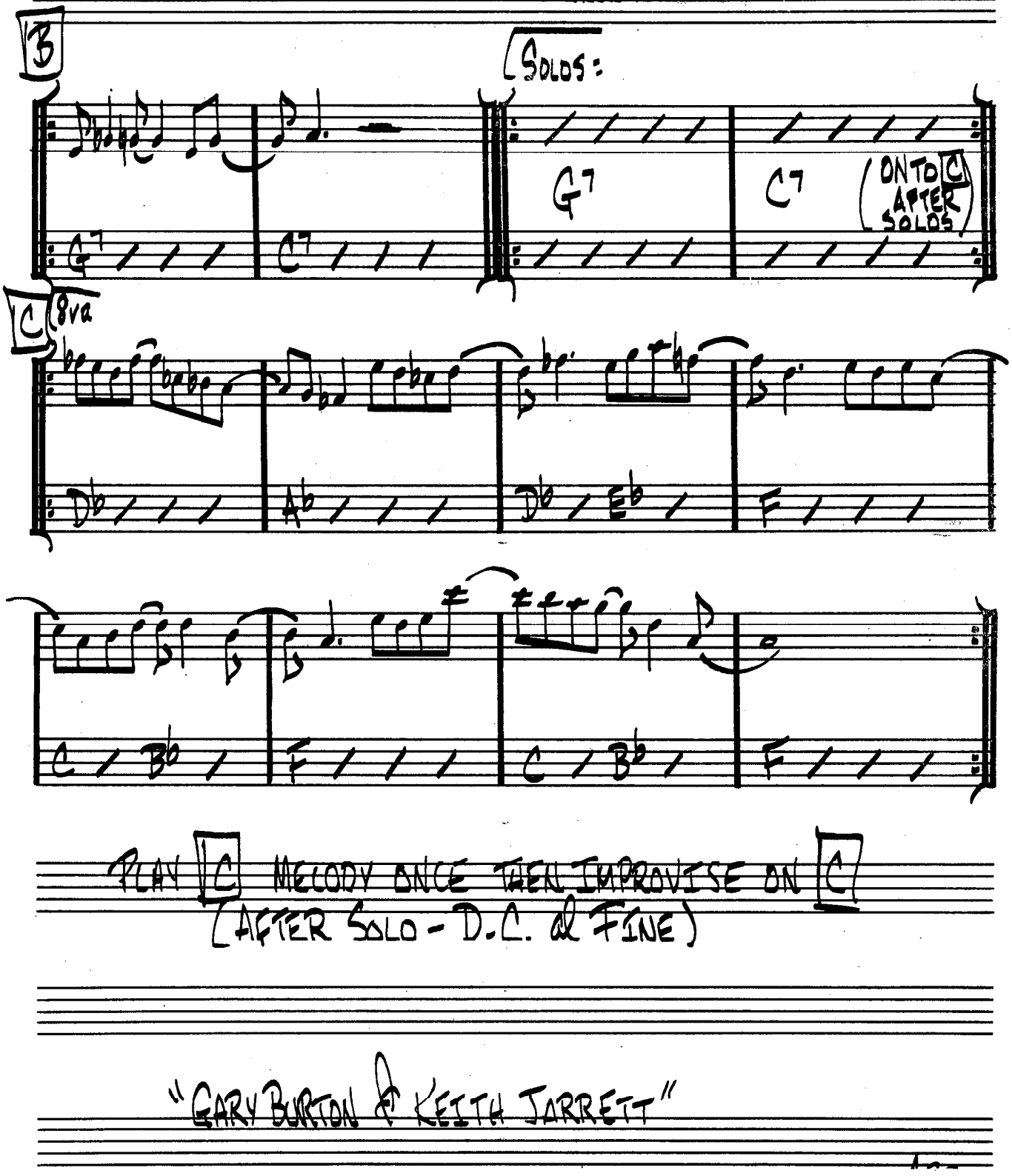

PLAY C MELODY ONCE THEN IMPROVISE ON C
(AFTER SOLO - D.C. AL FINE)

"GARY BURTON & KEITH JARRETT"

184.

(MED. UP)

HALF NELSON

MILES DAVIS.

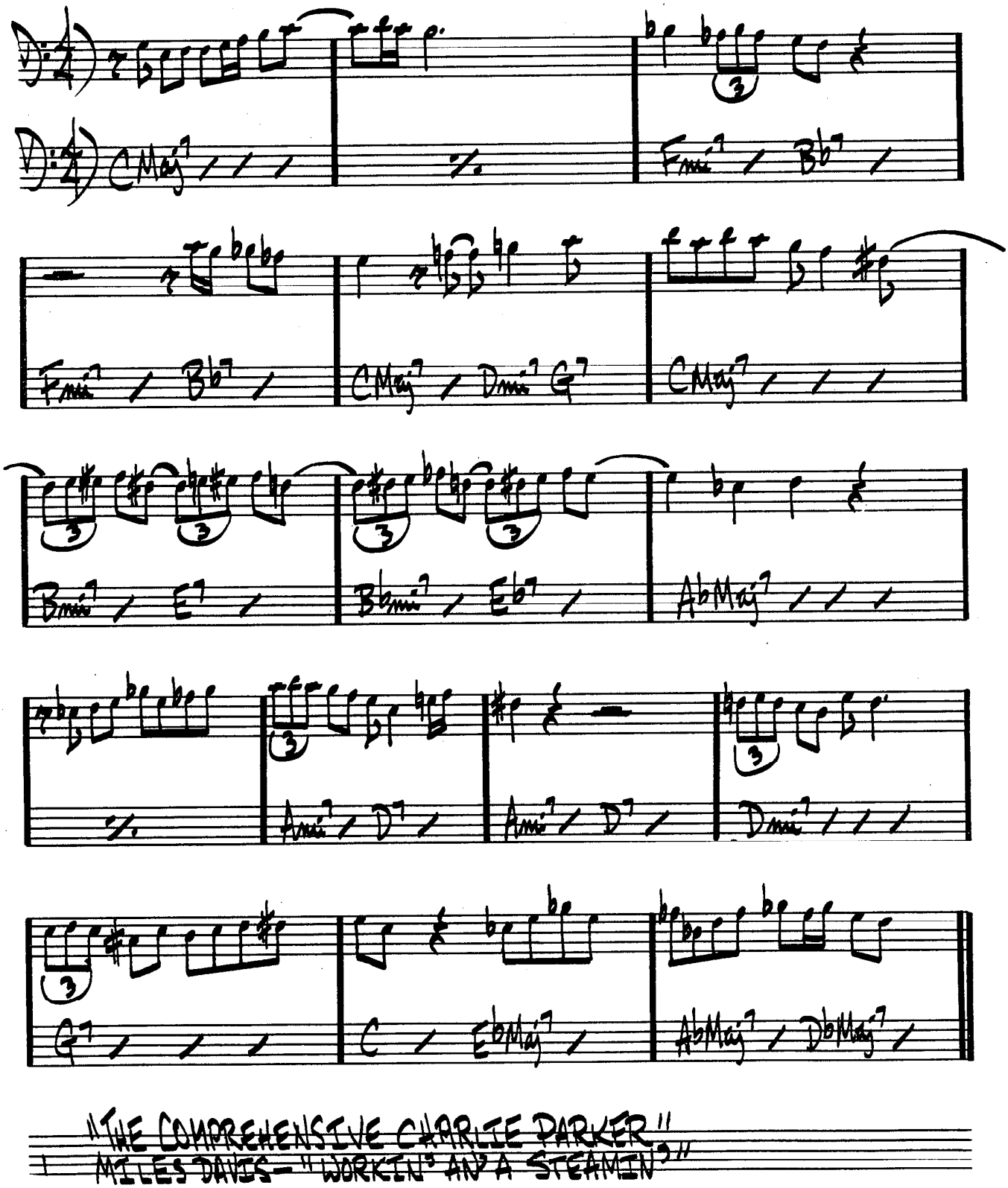

"THE COMPREHENSIVE CHARLIE PARKER"
MILES DAVIS - "WORKIN' AND A STEAMIN'"

HASSAN'S DREAM

BENNY GOLSON

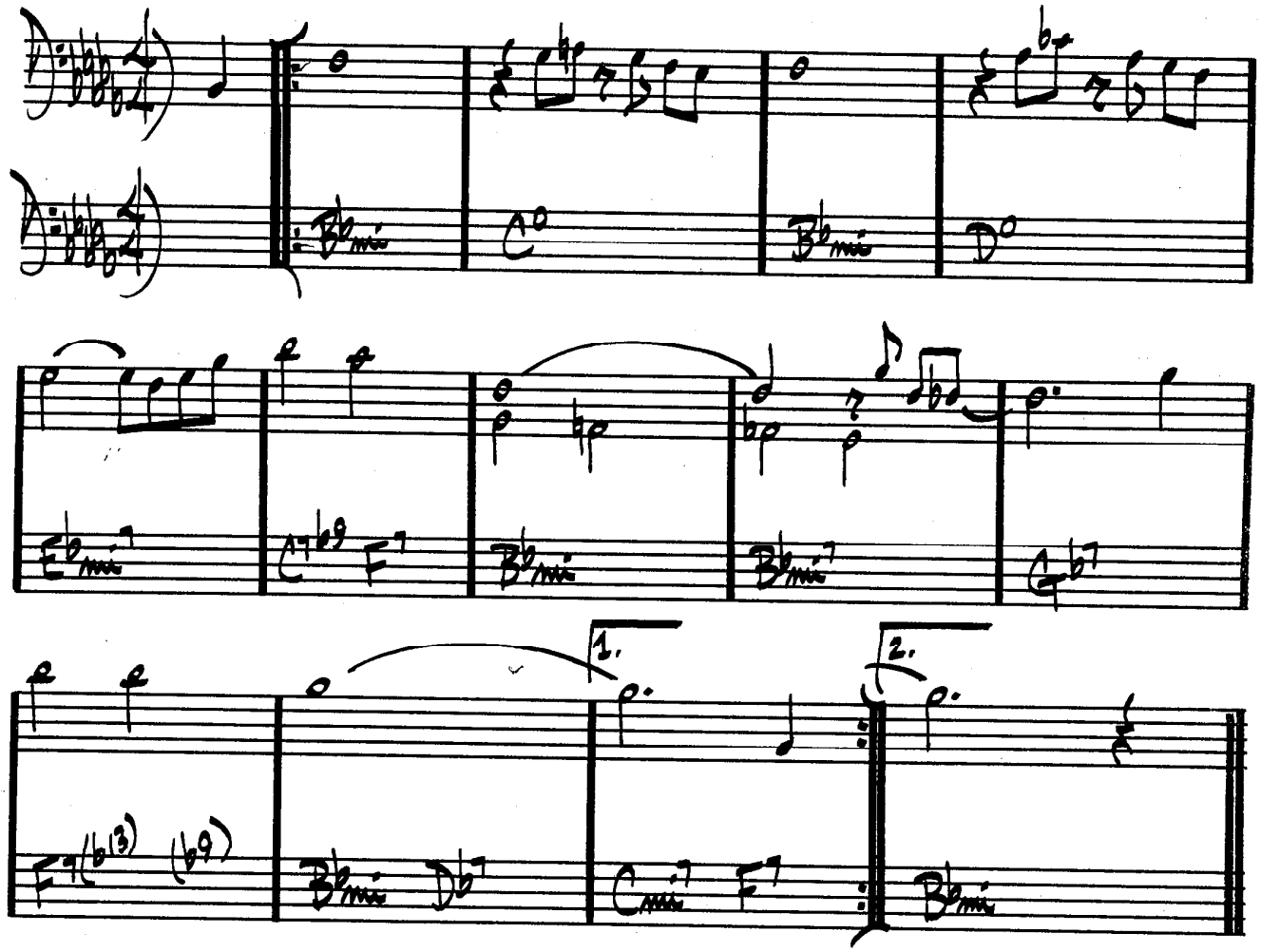

186.

(MED.)

HAVE YOU MET MISS JONES

ROGERS / HART

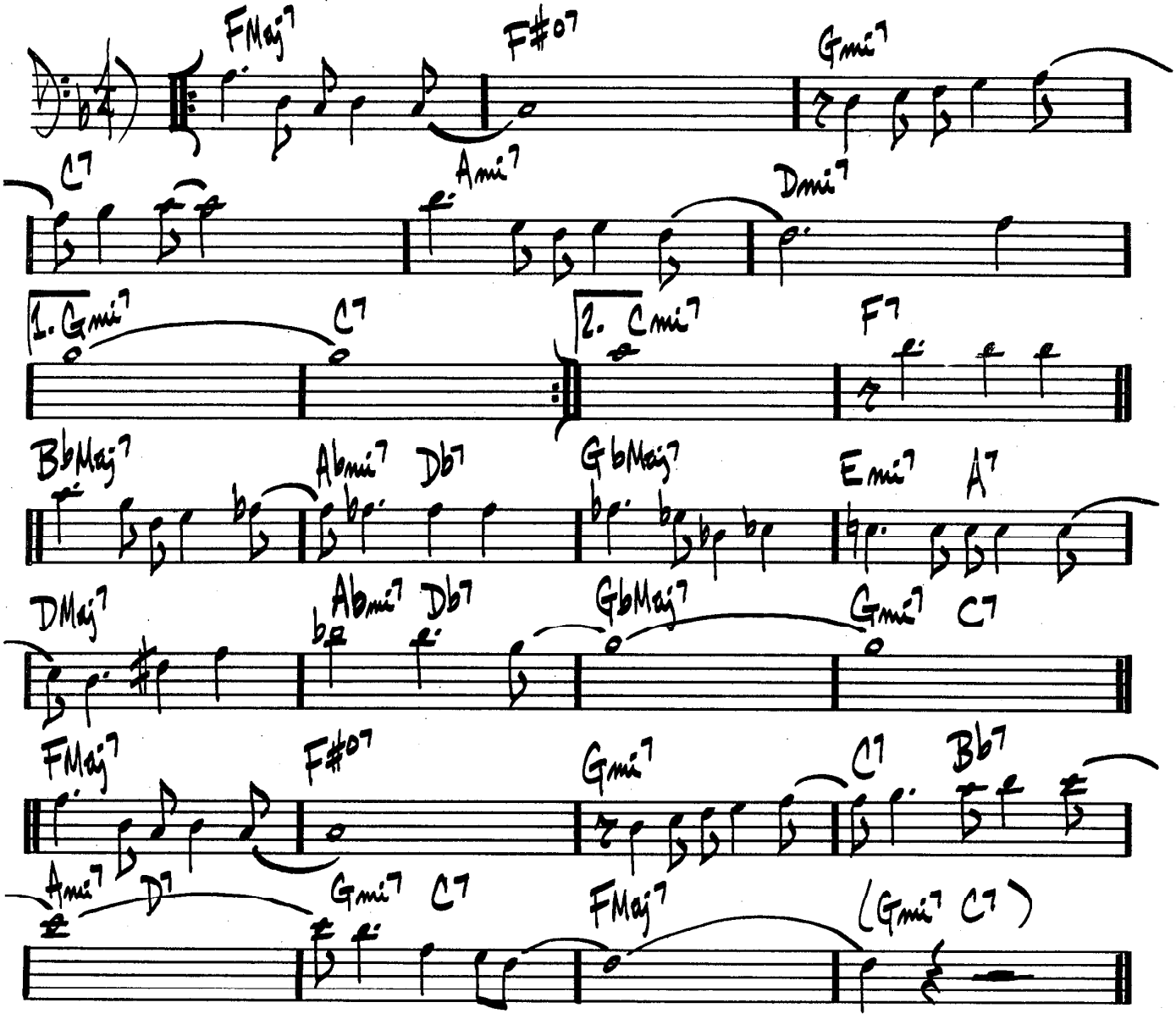

(BALLAD)

HEAVEN

DUKE ELLINGTON

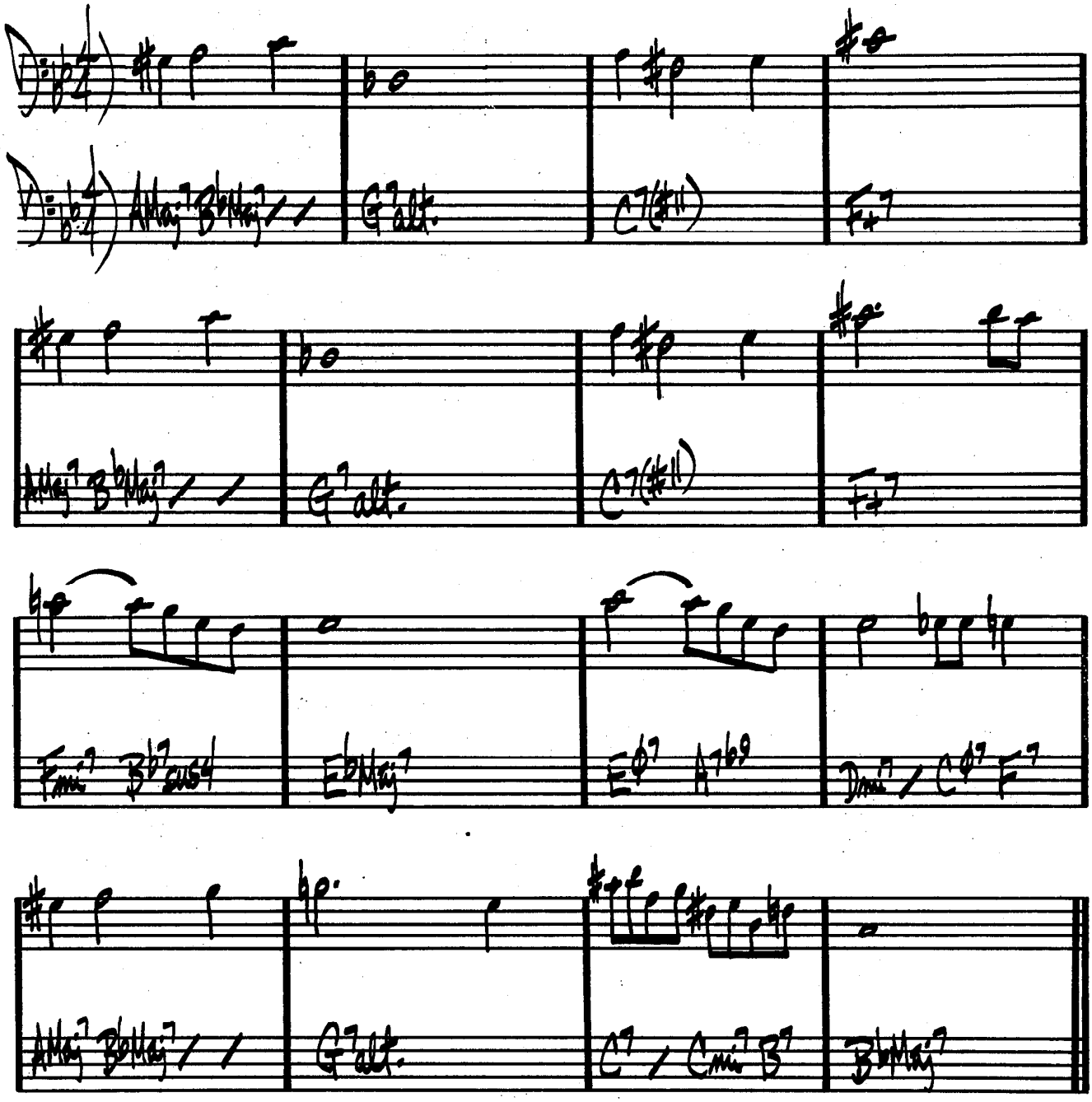

188.

HELLO YOUNG LOVERS

ROGERS & HAMMERSTEIN

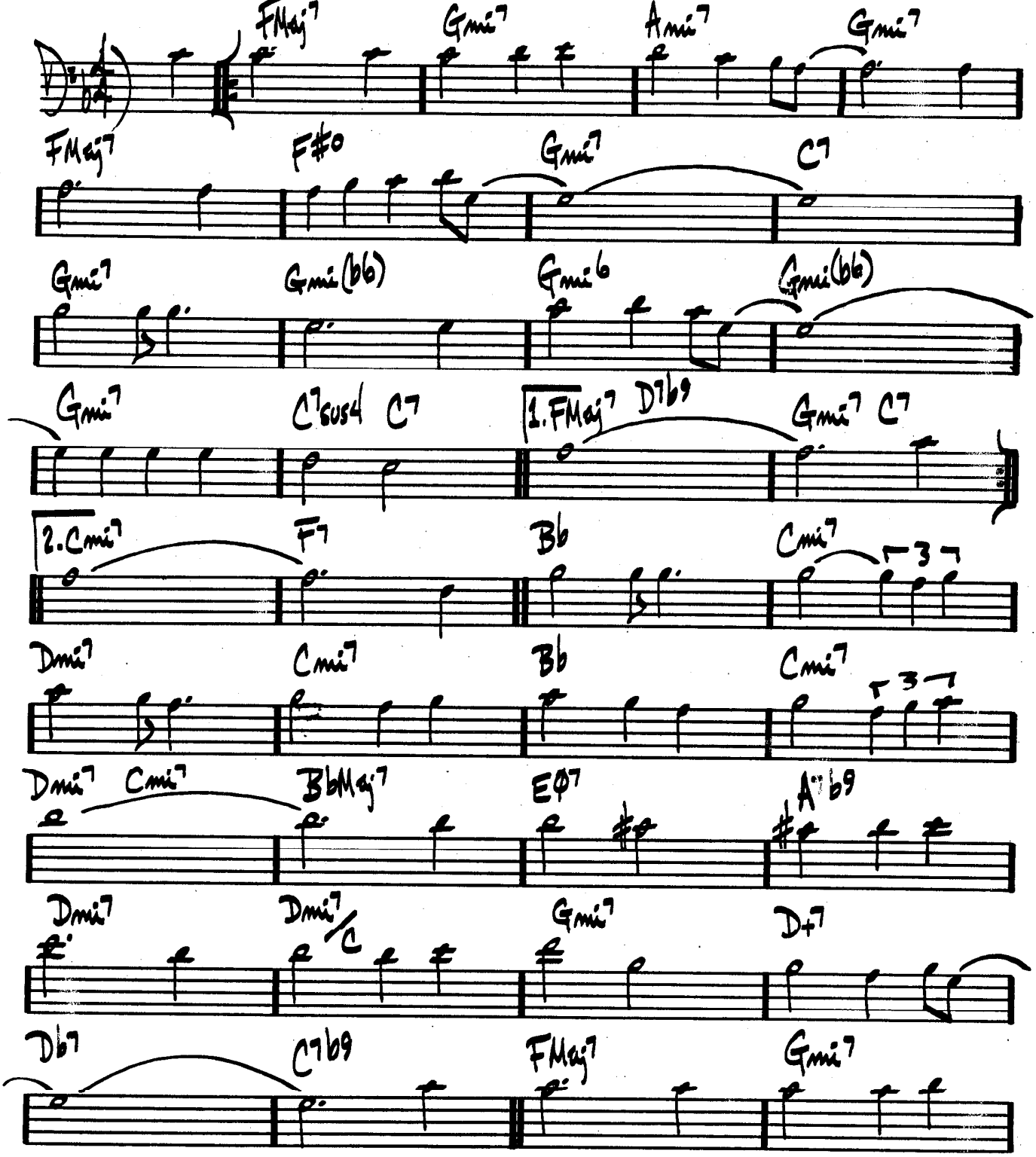

(HELLO YOUNG LOVERS PG.2.)

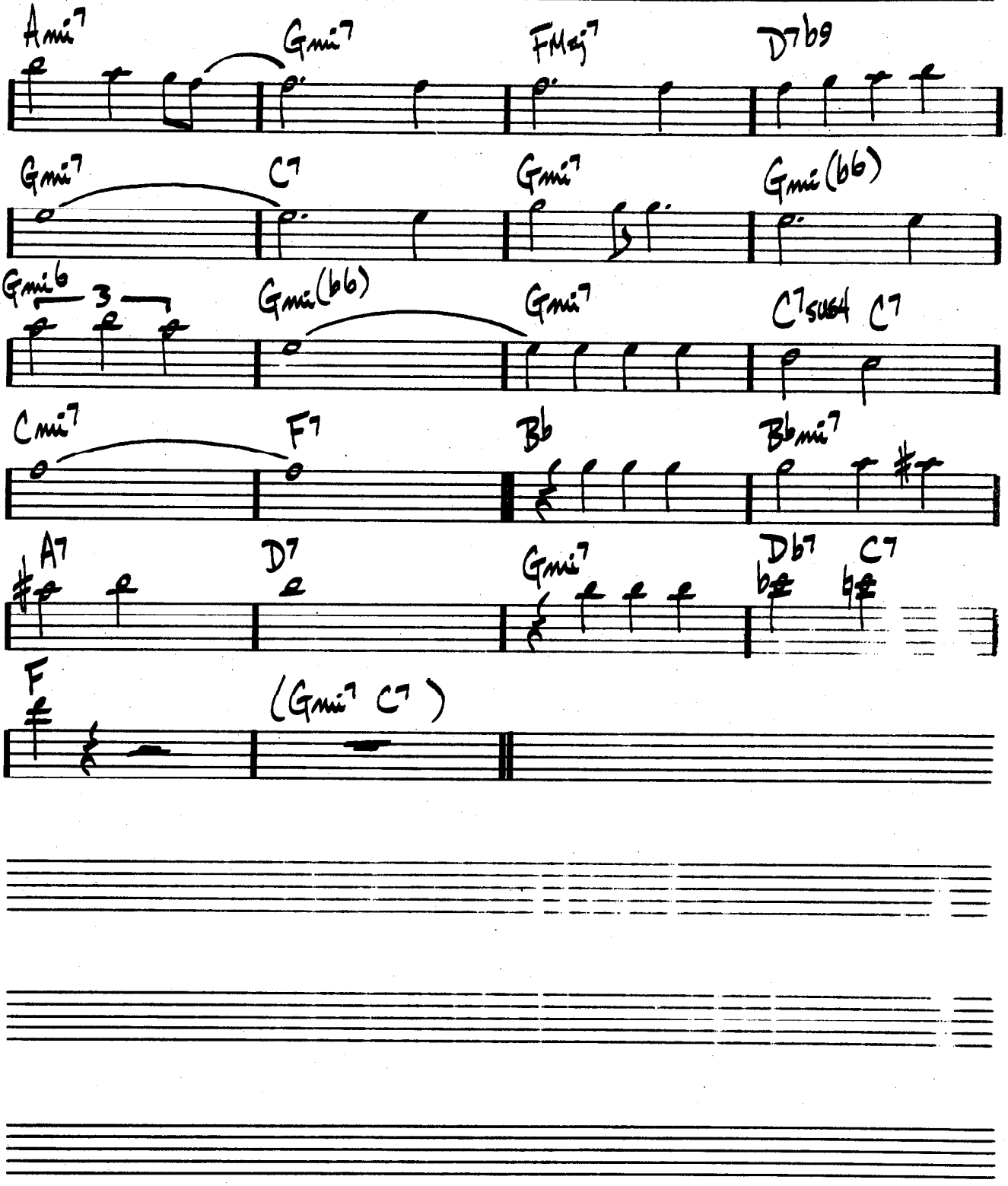

190.

(MED. ROCK)

HENNIGER FLATS

DAVID PRITCHARD

8va

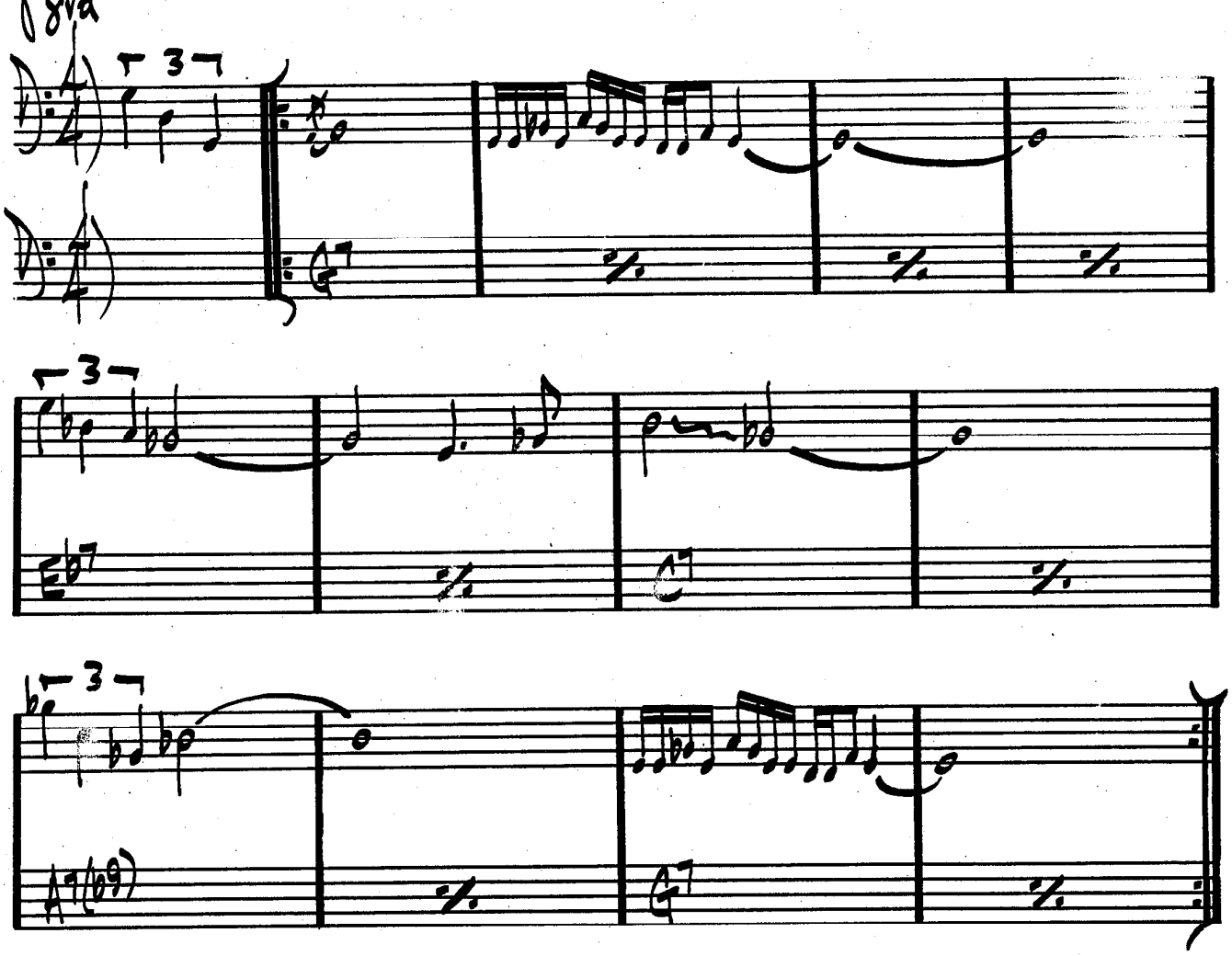

GARY BURTON — "THROB"

HERE'S THAT RAINY DAY

JIM VAN HOUSEN

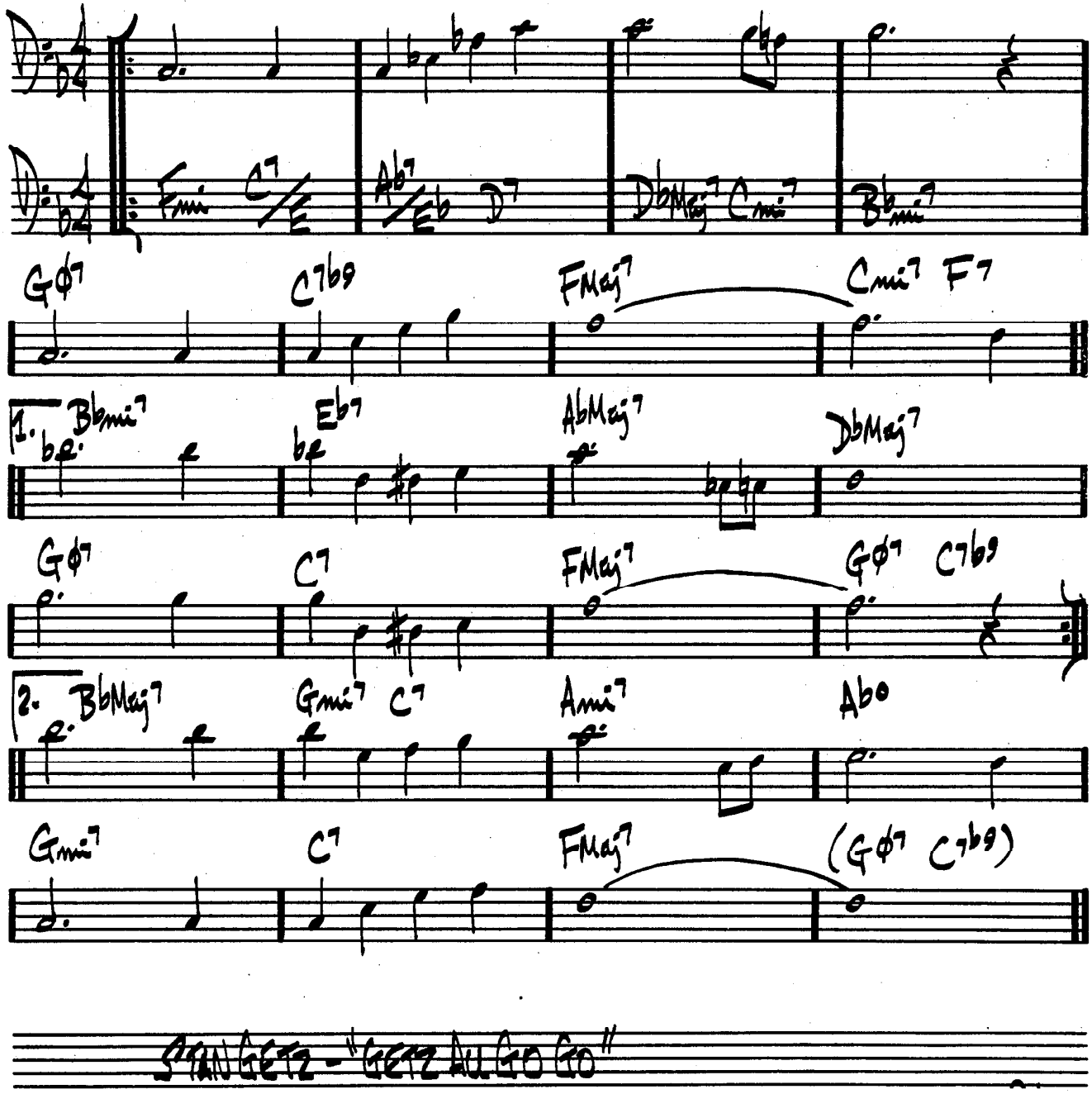

STAN GETZ - "GETZ AU GO GO"

192.

(MED. UP JAZZ)

HERZOG

BOBBY HUTCHERSON

8va:

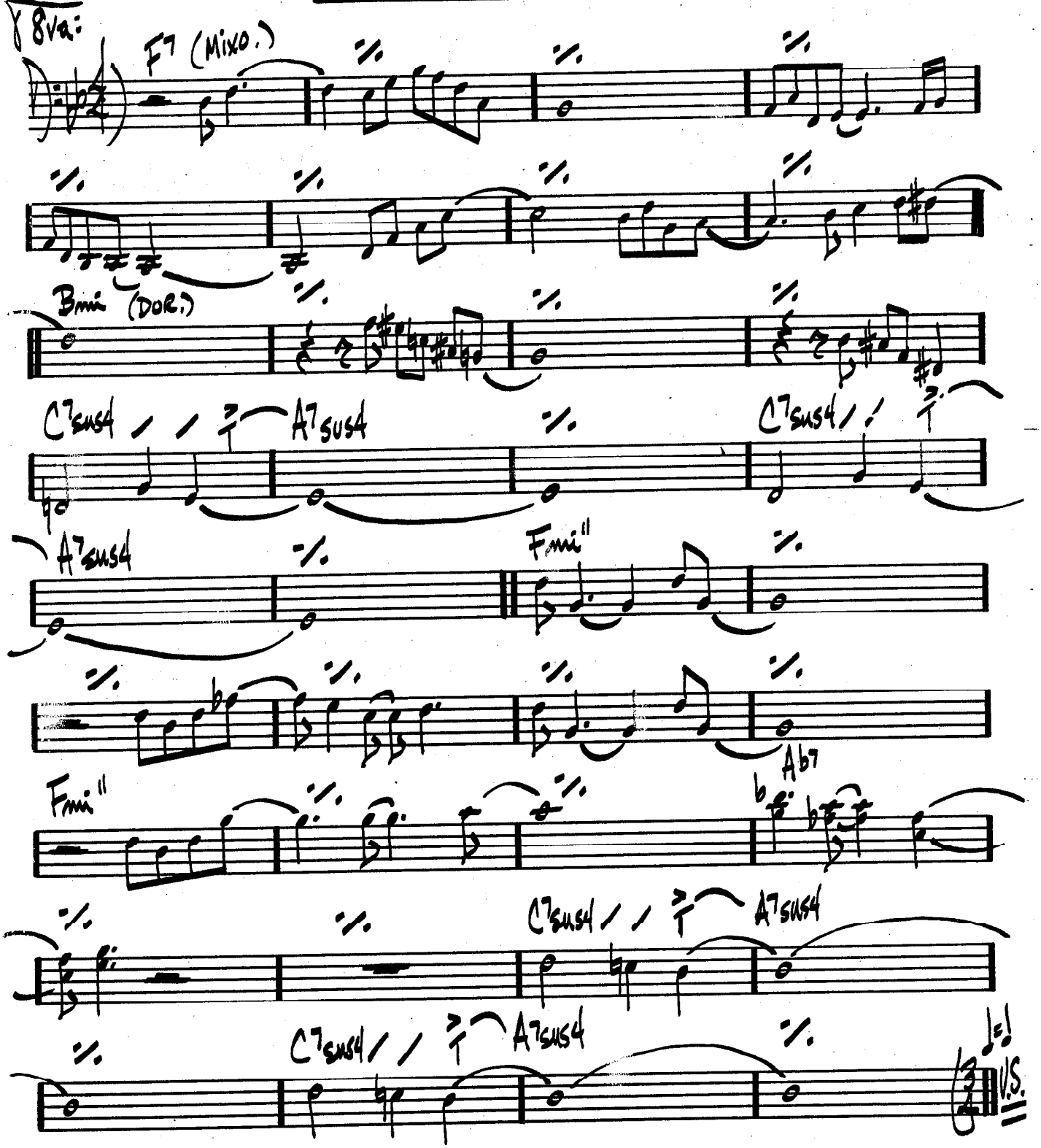

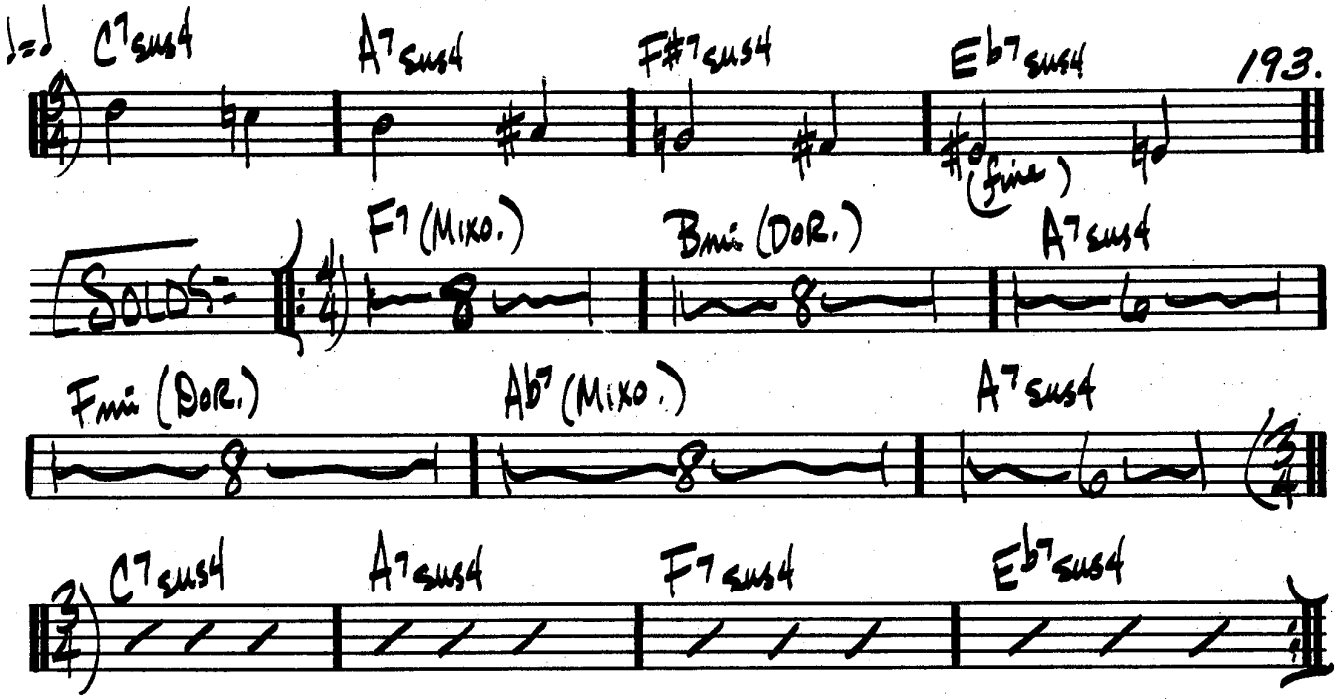

HERZOG PEL.

BOBBY HUTCHERSON - "TOTAL ECLIPSE"

HEY THERE

ADLER & ROSS

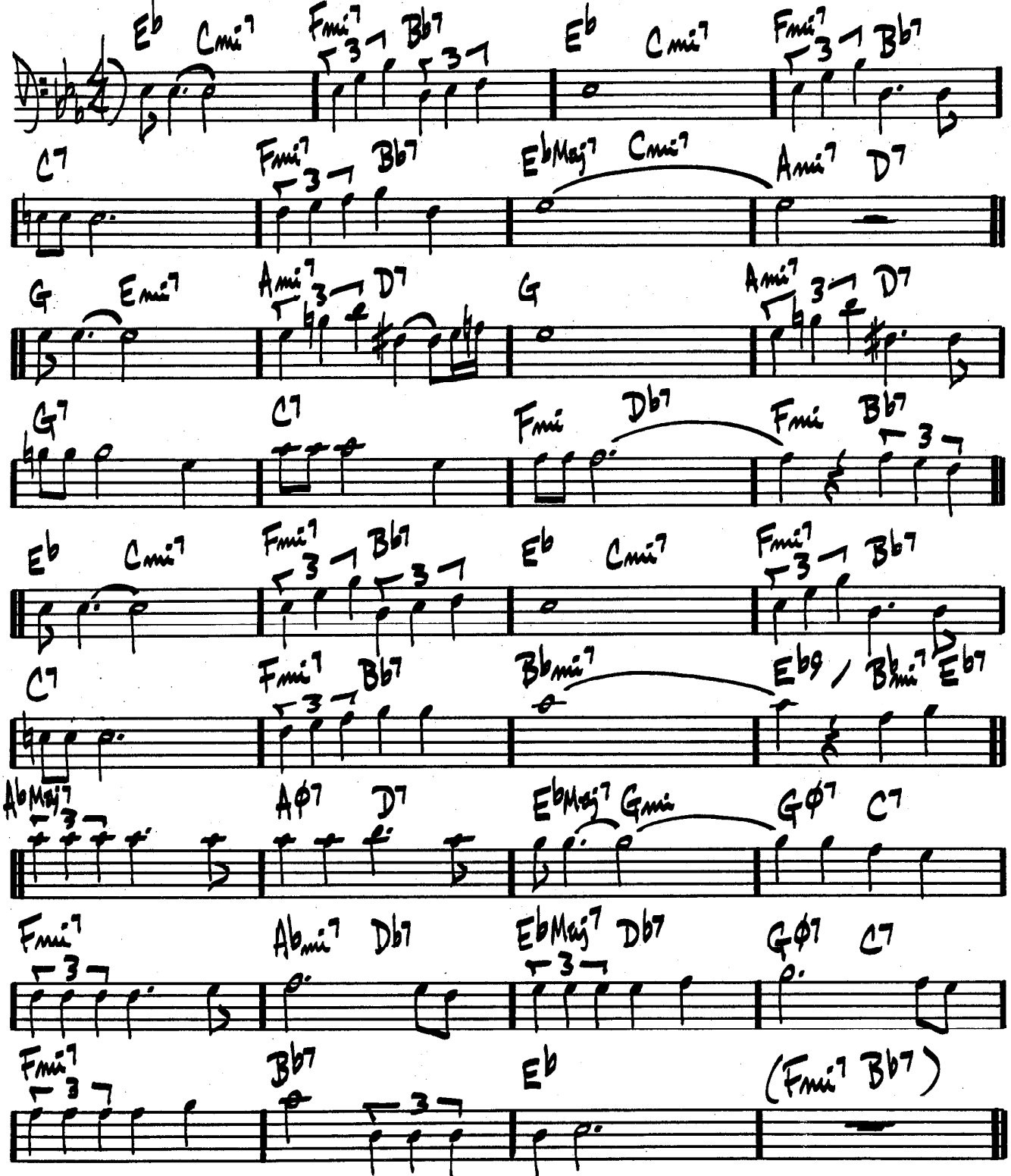

BILL EVANS—"CONVERSATIONS WITH MYSELF"

HOLD OUT YOUR HAND

STEVE KHAN

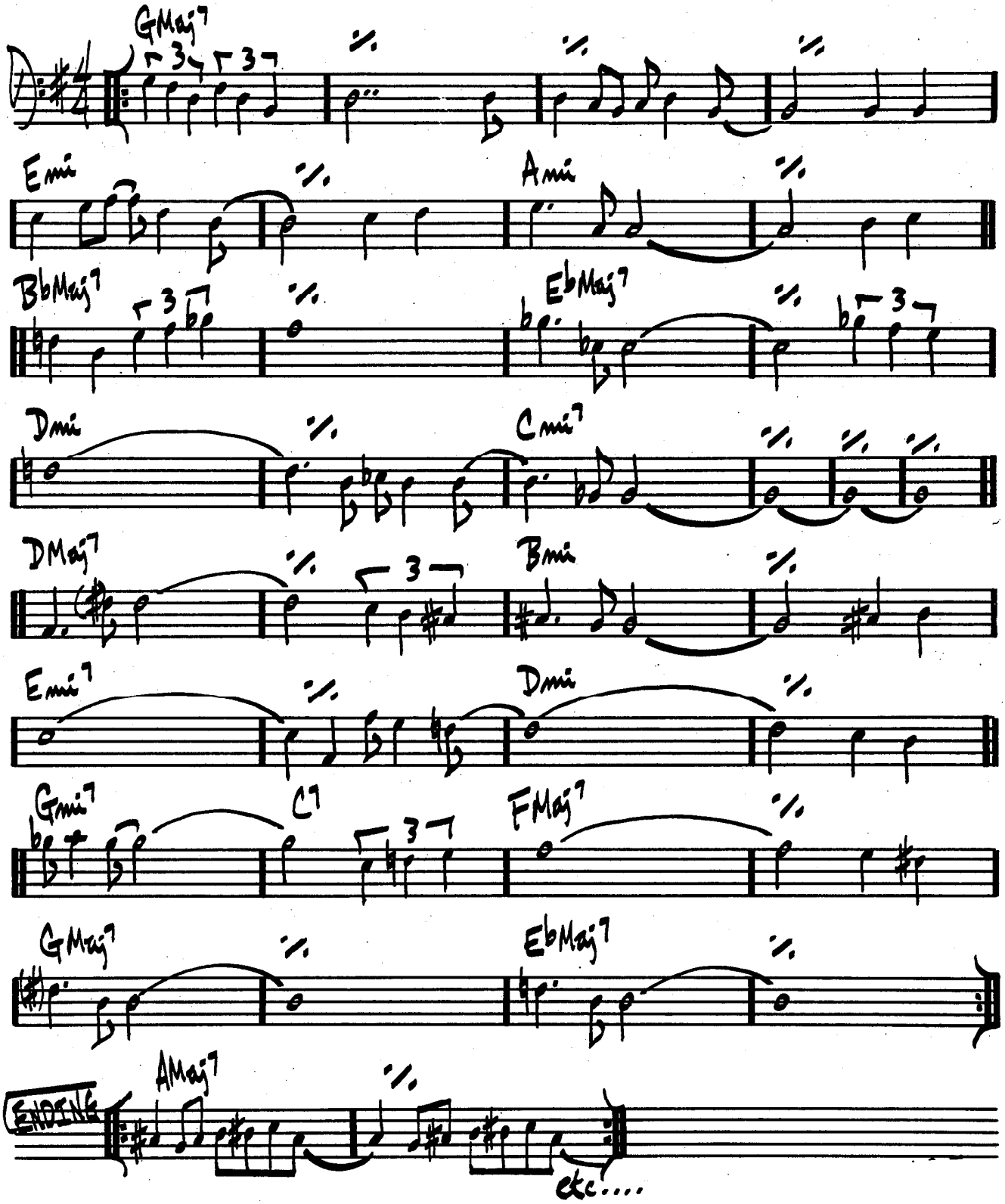

HOTEL OVERTURE

STEVE SWALLOW

(ROCK)

QUICKLY

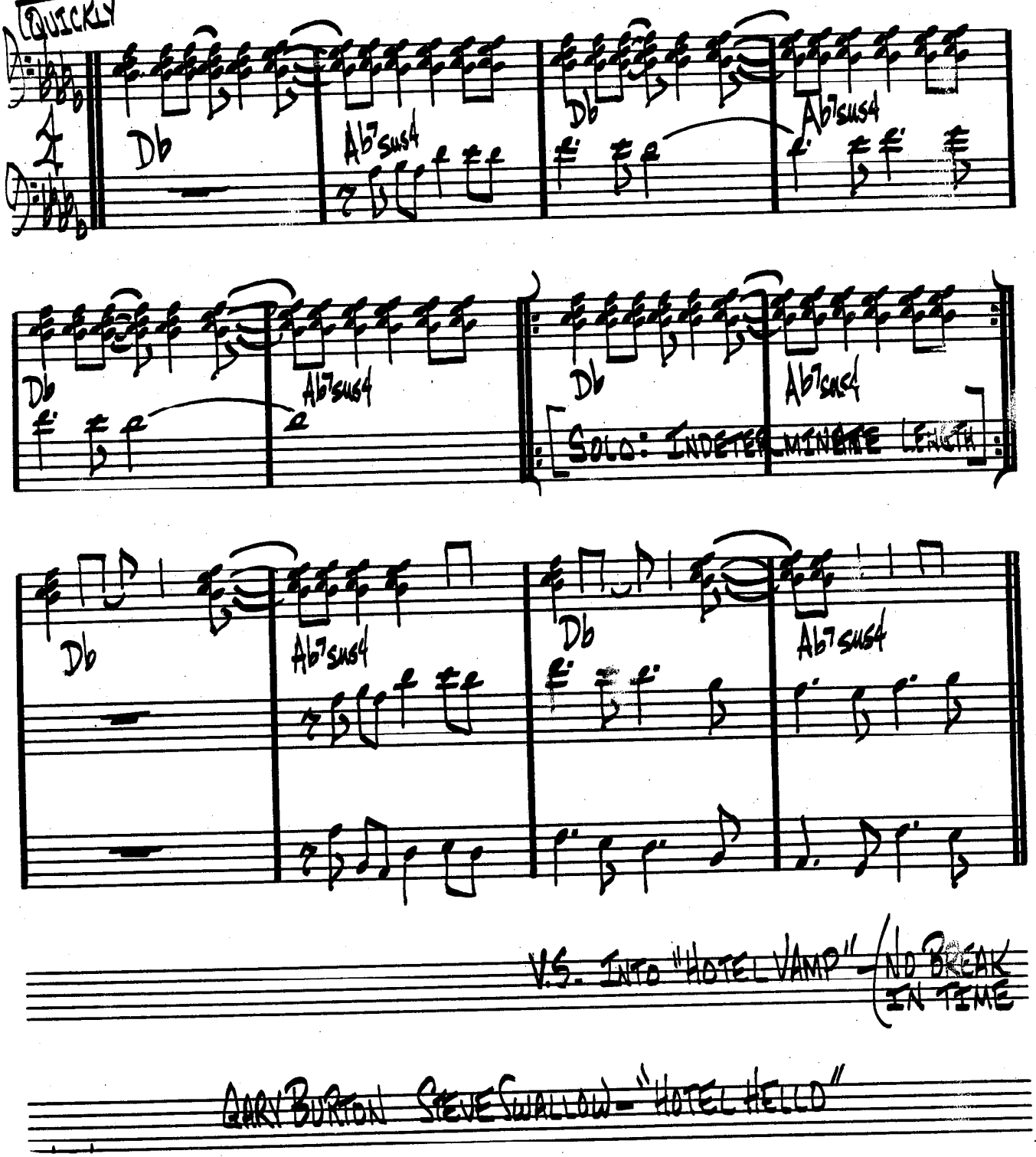

V.S. INTO "HOTEL VAMP" (NO BREAK IN TEMP)

GARY BURTON STEVE SWALLOW - "HOTEL HELLO"

HOTEL VAMP

STEVE SWALLOW

EVEN 8THS

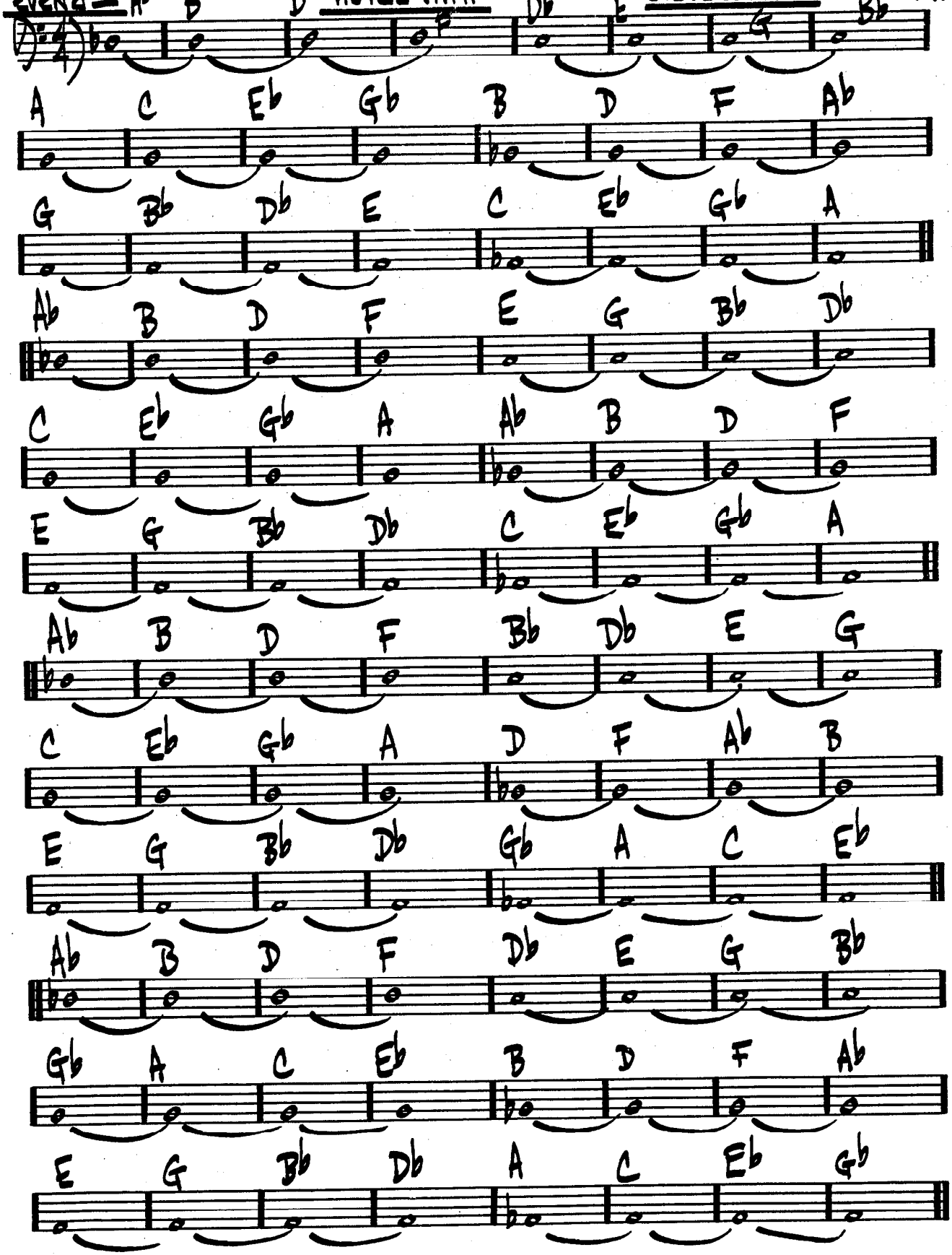

(EVEN 8THS)

HOTEL HELLO

STEVE SWALLOW

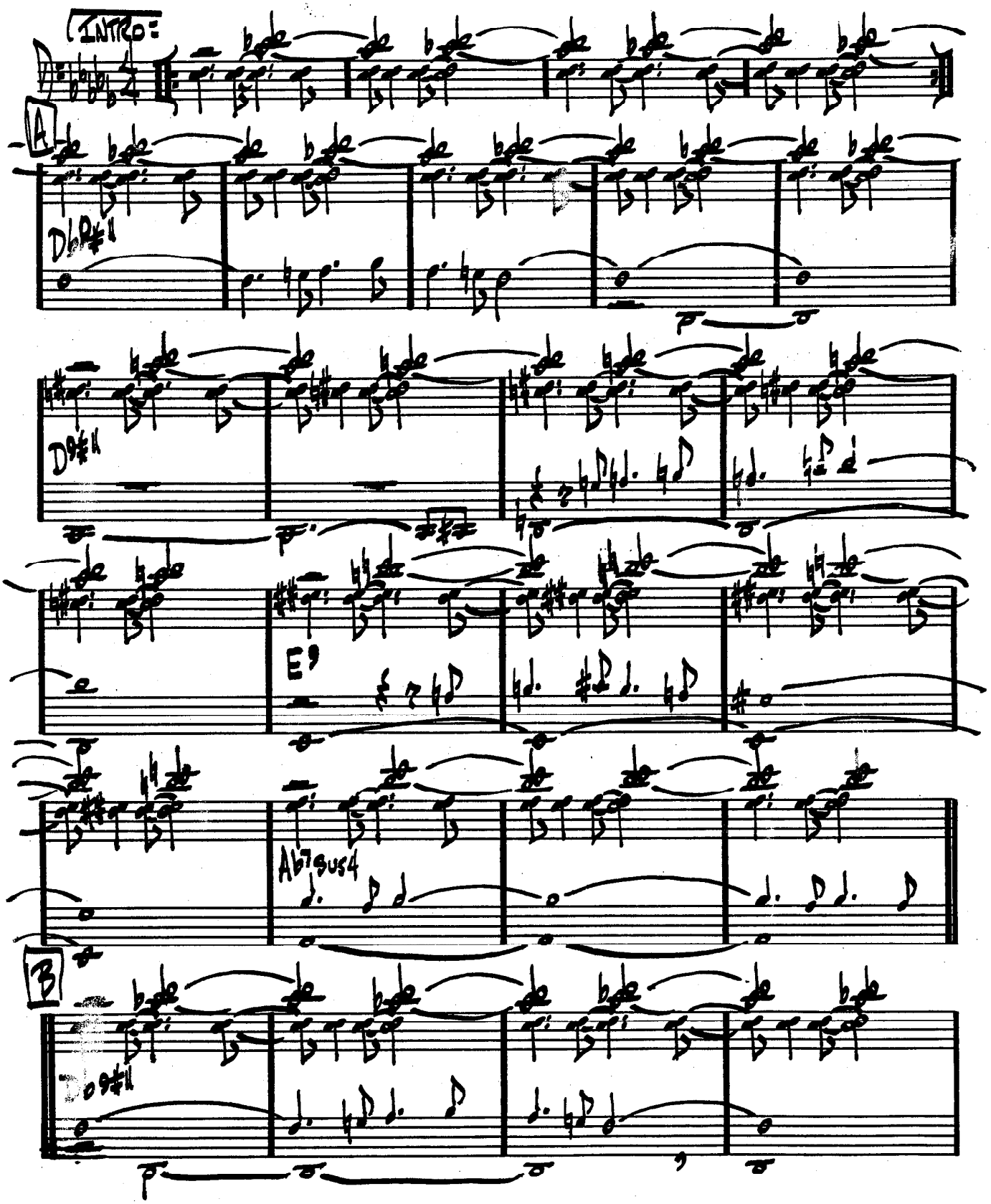

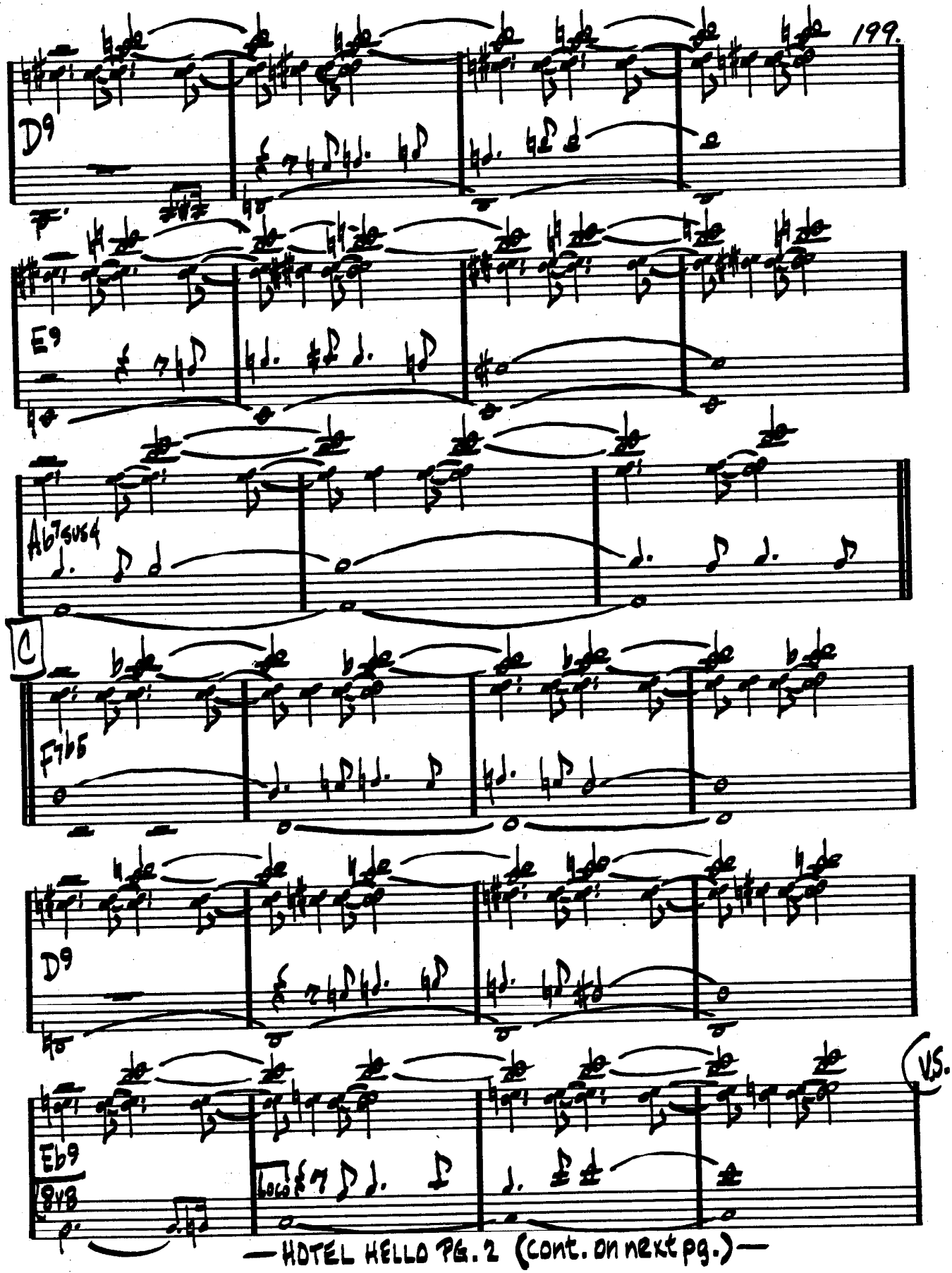

—HOTEL HELLO PG. 2 (cont. on next pg.)—

(HOTEL HELLO P.G.)

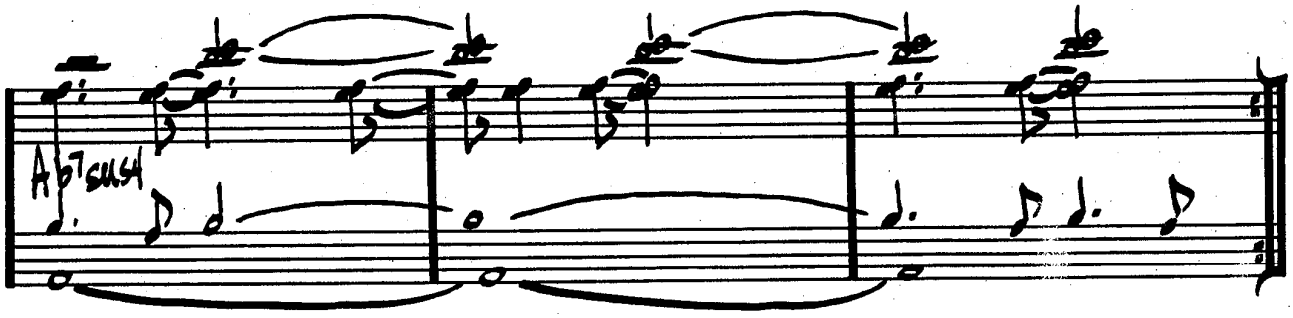

GARY BURTON / STEVE SWALLOW - "HOTEL HELLO"

(SLOWLY)

SWEEPING UP

STEVE SWALLOW

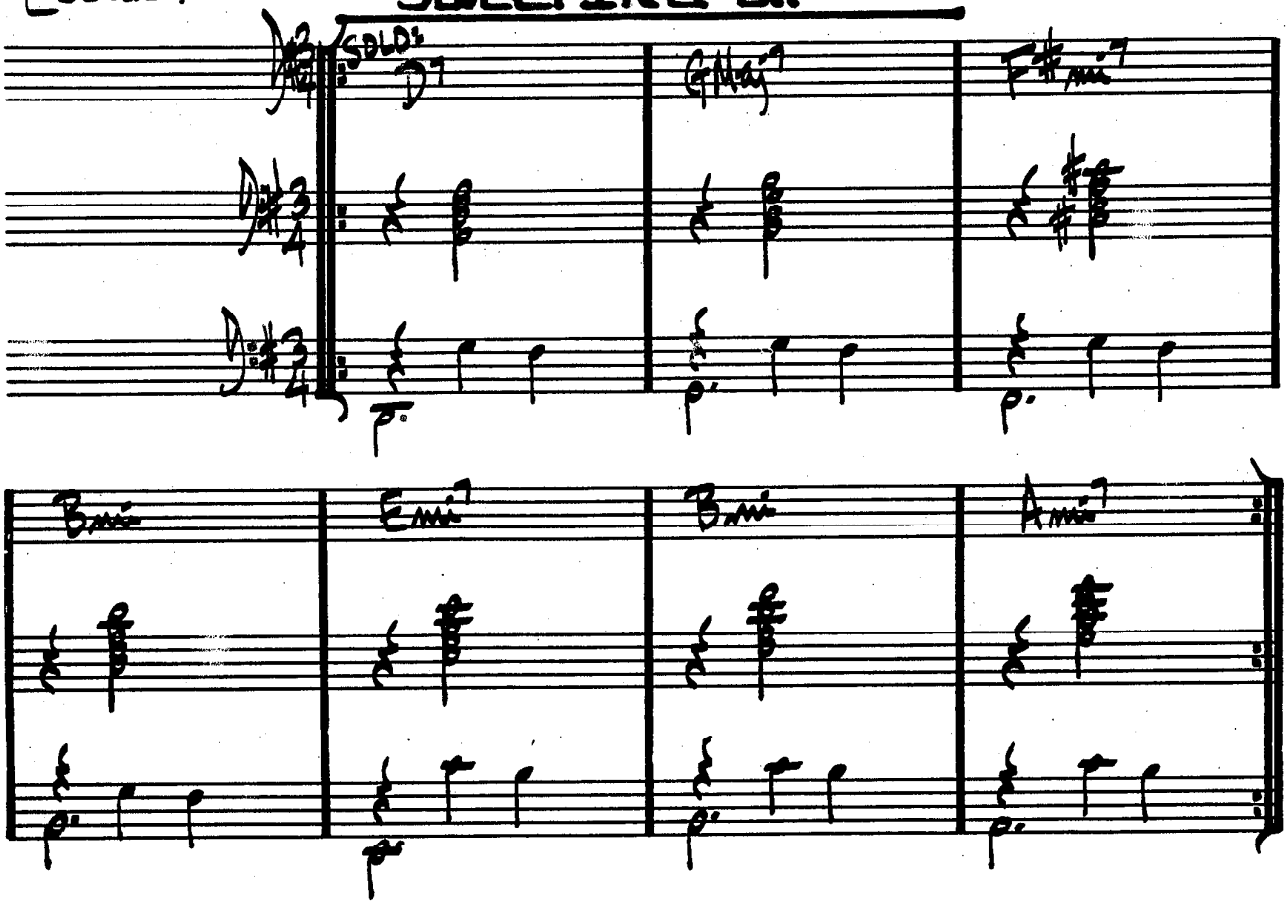

GARY BURTON / STEVE SWALLOW - "HOTEL HELLO"

(SLOW SWING)

HOUSE OF JADE

WAYNE SHORTER

(INTRO:

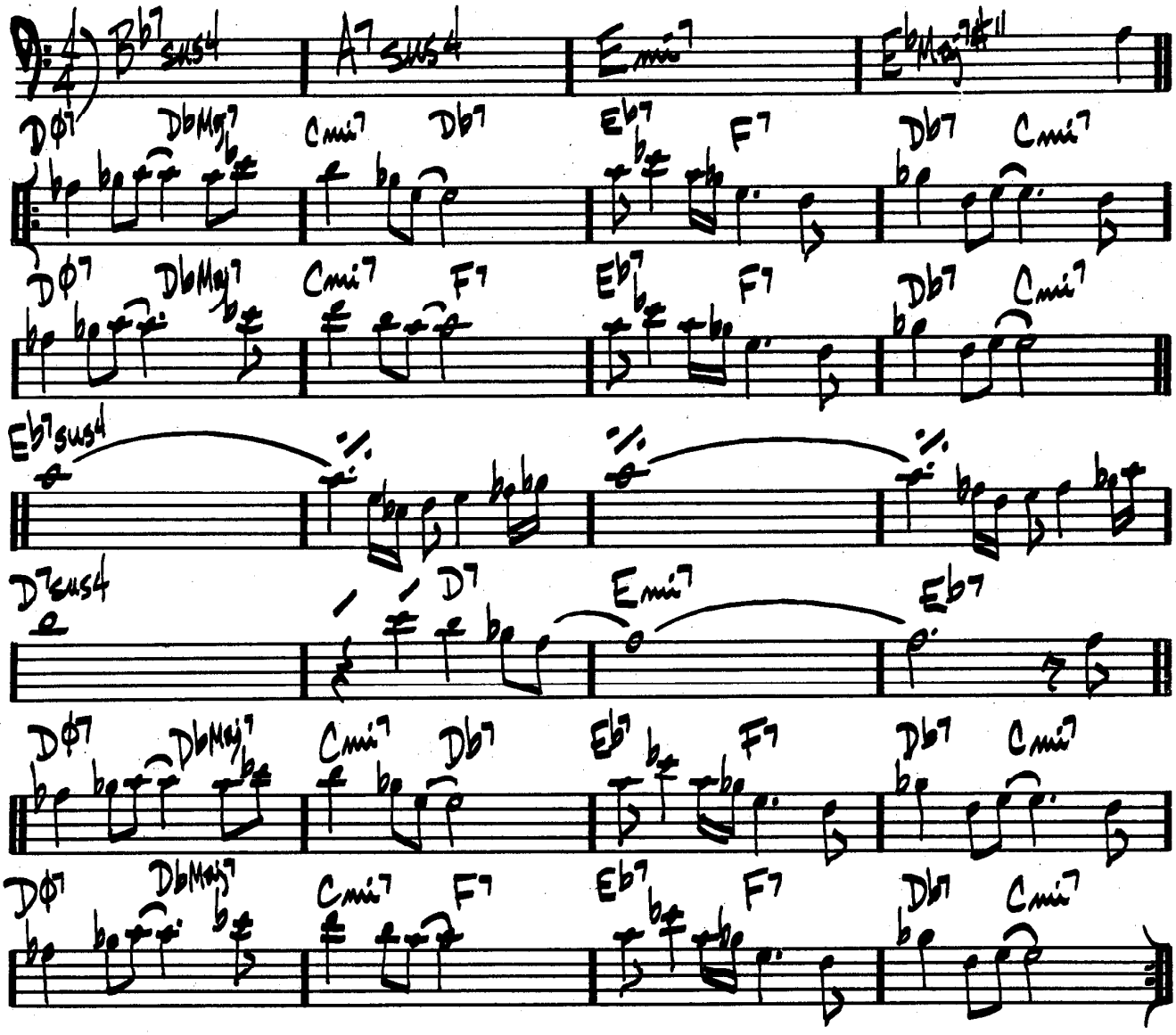

WAYNE SHORTER — "Ju-Ju"

202.

HOW HIGH THE MOON

MORGAN LEWIS

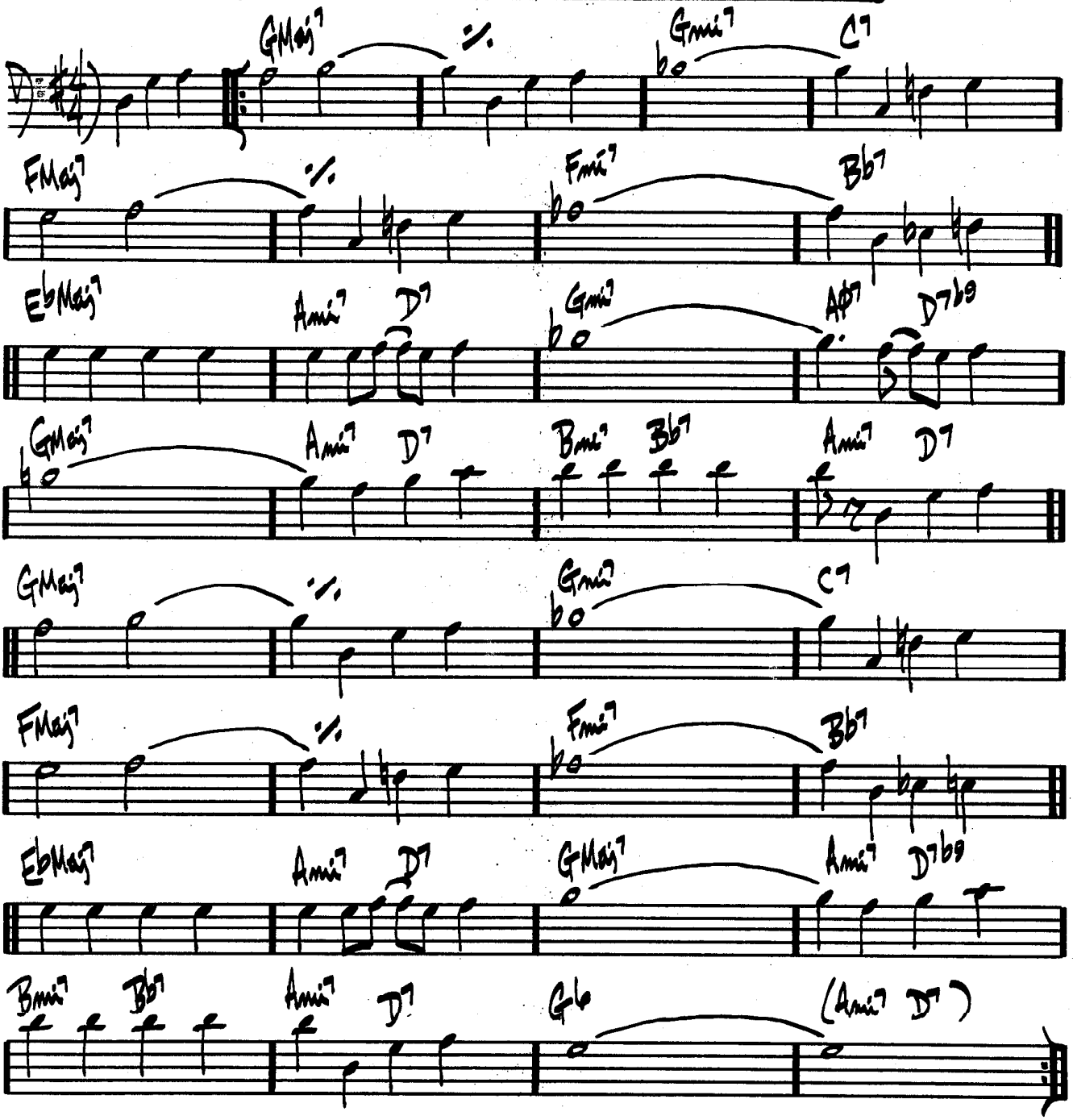

CHARLIE PARKER – "PARKER"

HOW INSENSITIVE

(BOSSA) A.C. JOBIM

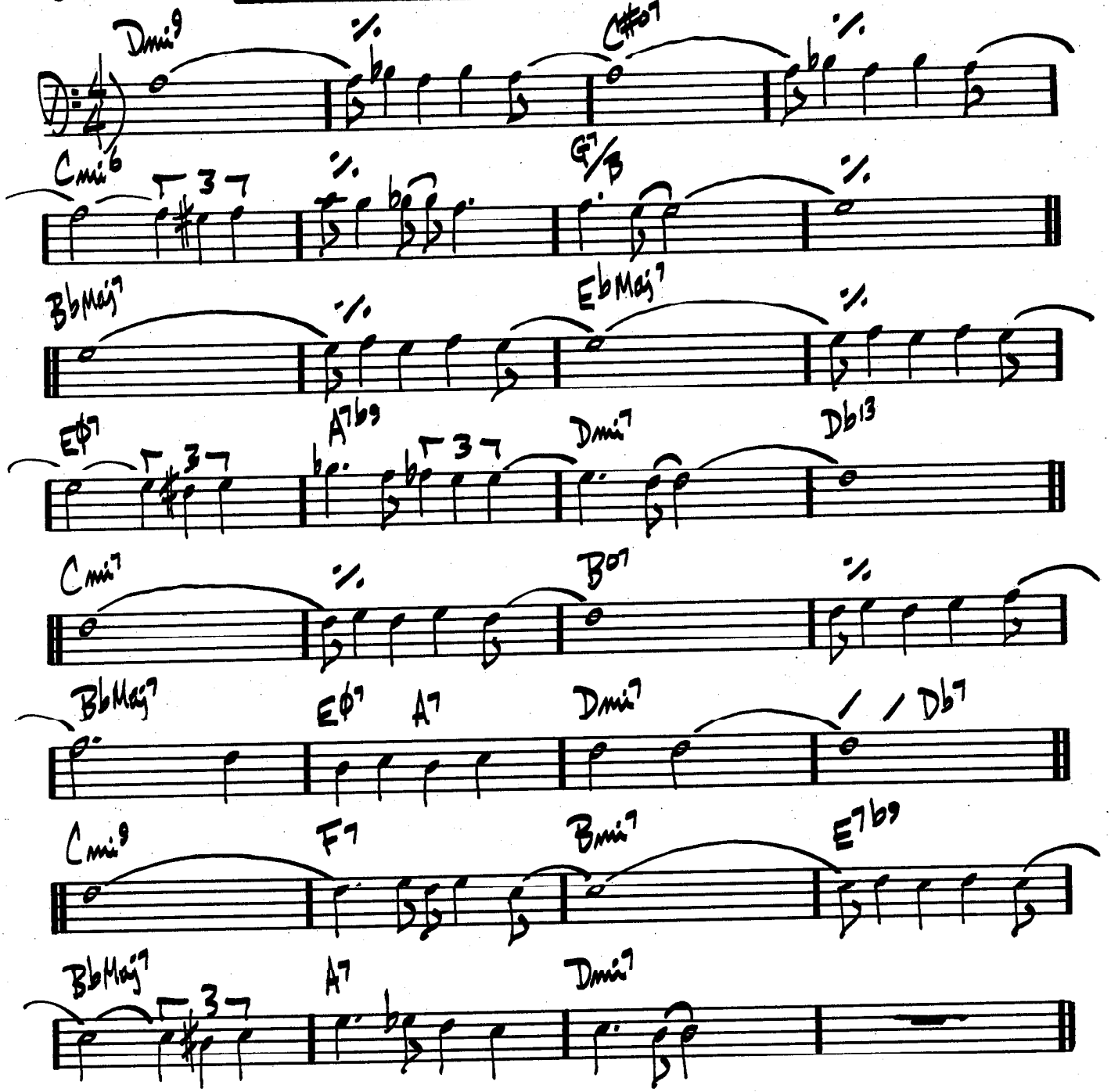

HOW MY HEART SINGS

EARL ZINDARS

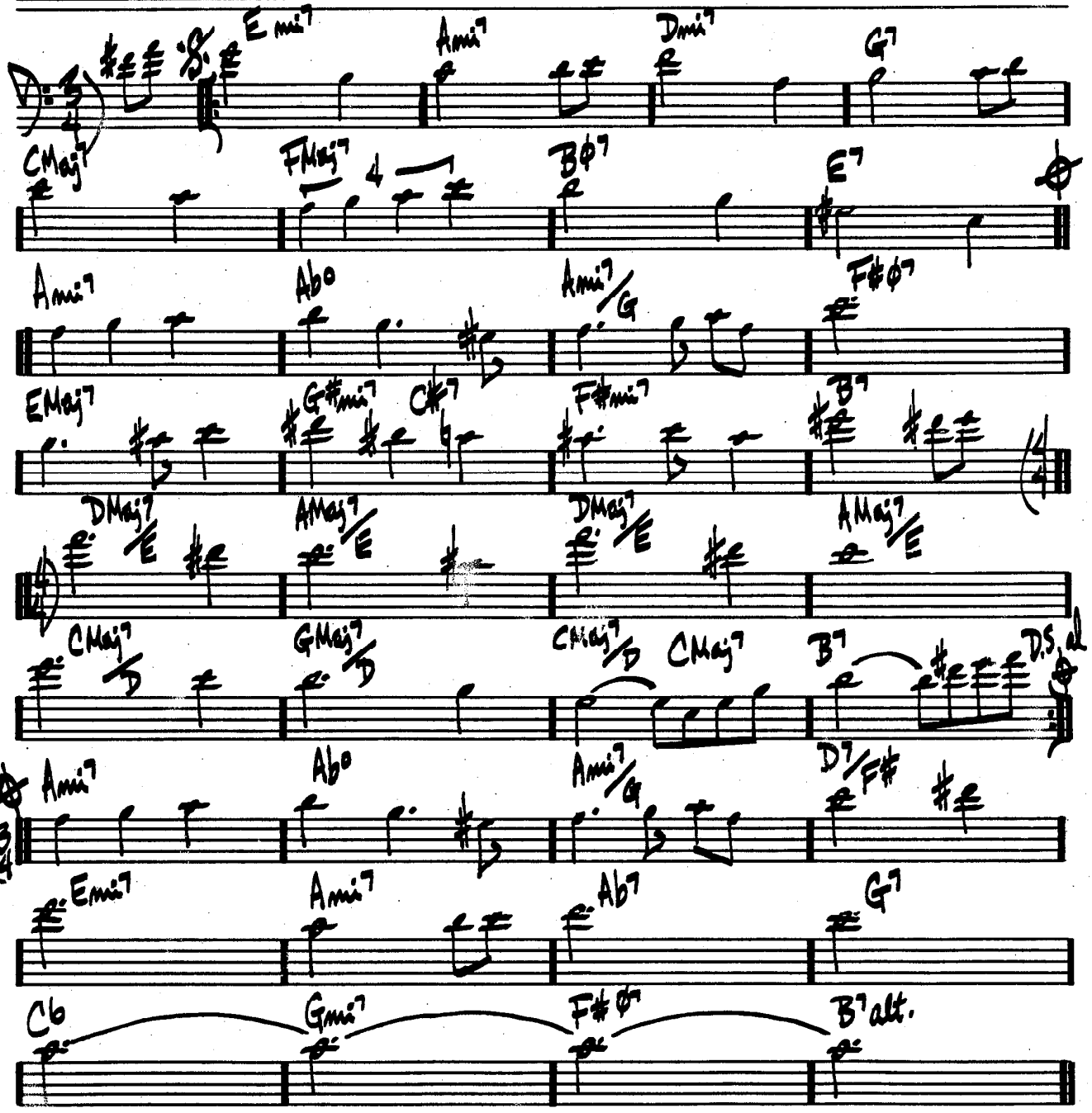

BILL EVANS - "HOW MY HEART SINGS"

(MED.)

HULLO, BOLINAS

STEVE SWALLOW

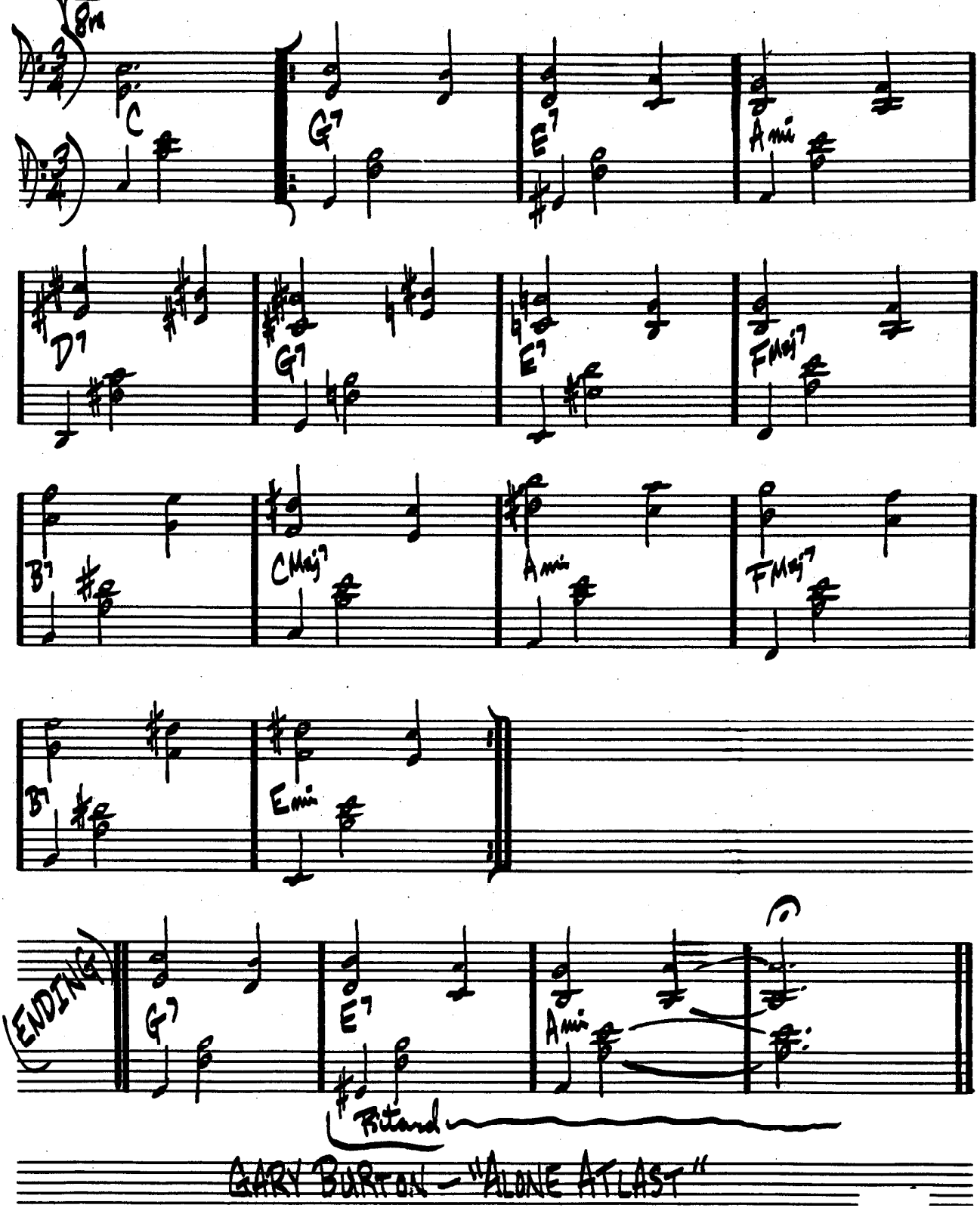

GARY BURTON - "ALONE AT LAST"

(EVEN 8THS)

1 CARUS

RALPH TOWNER

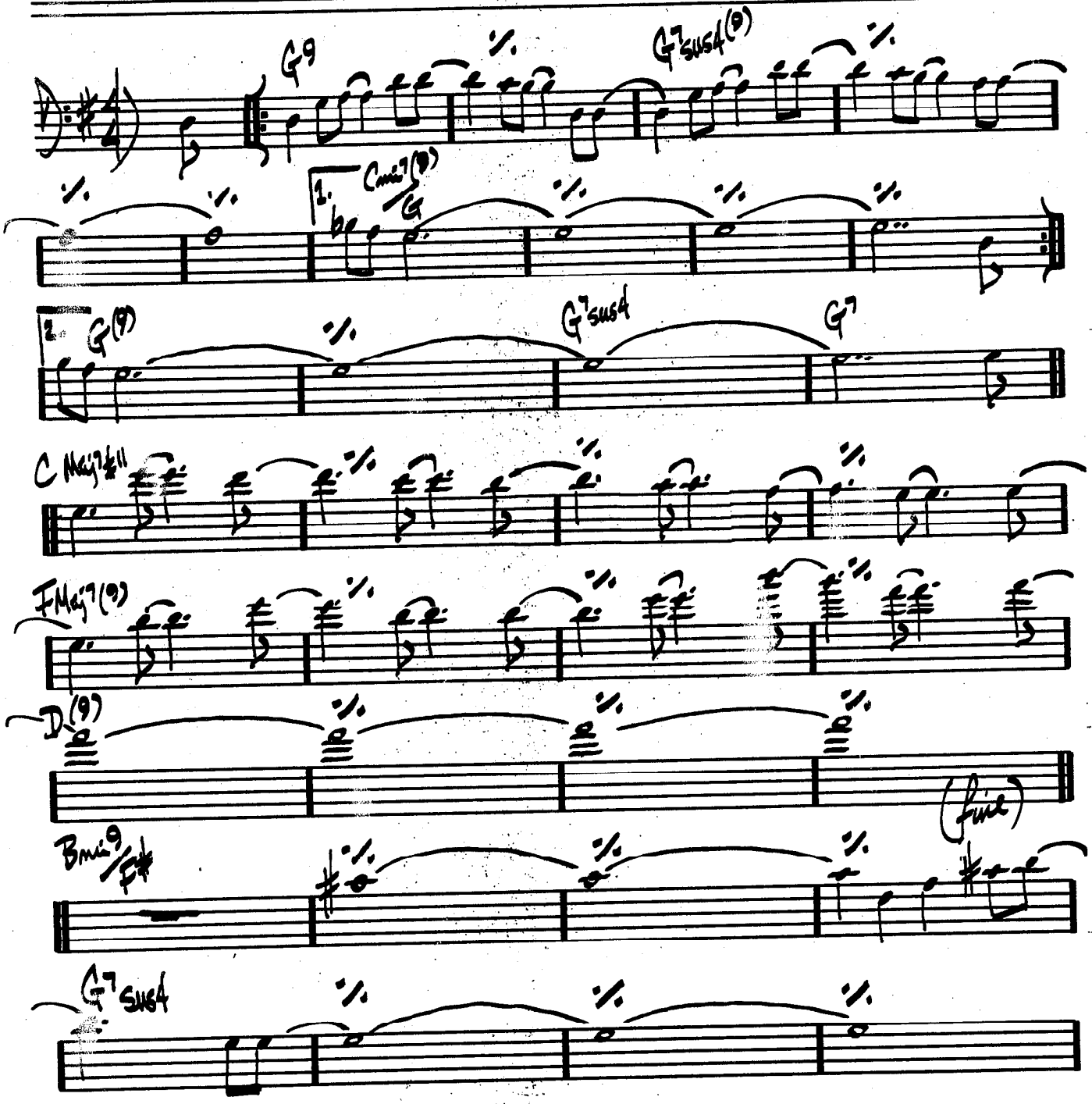

(ICARUS PG.2)

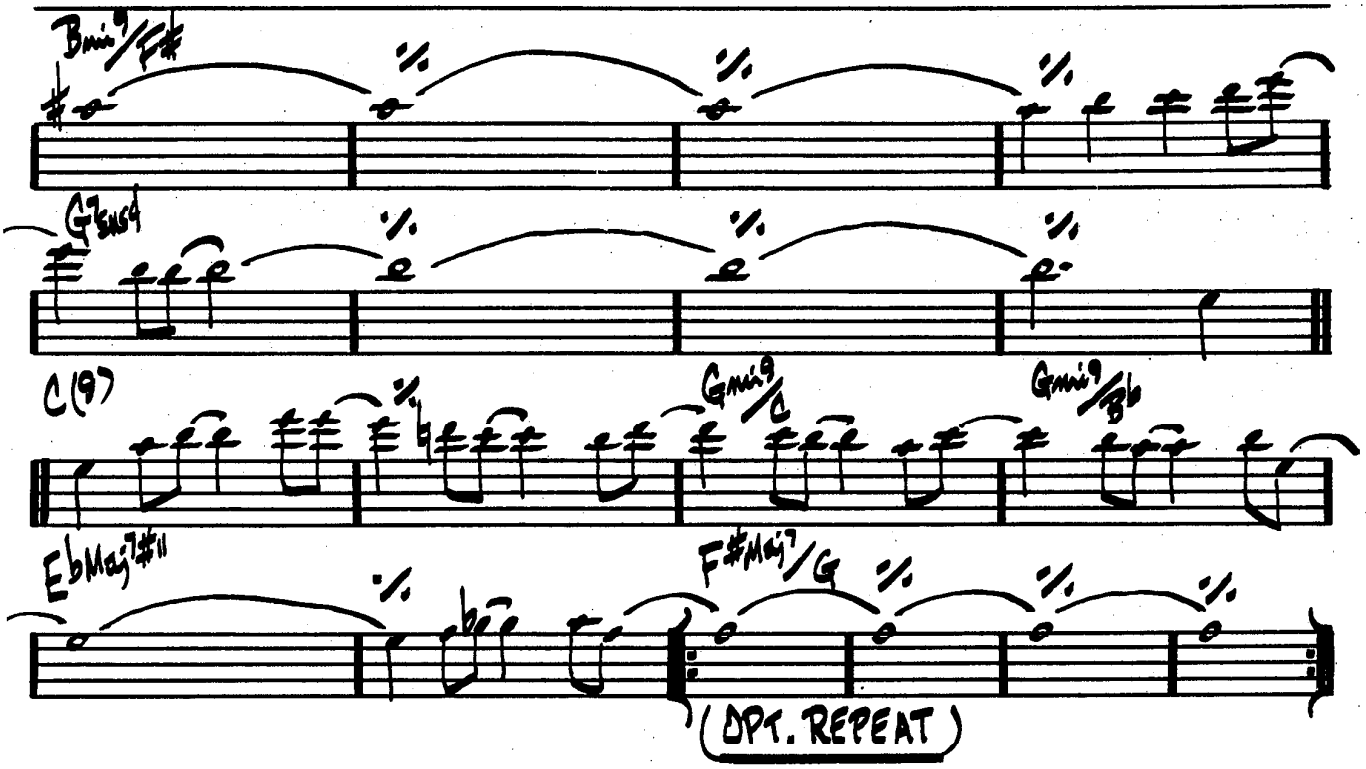

[SOLOS ON ENTIRE FORM
AFTER SOLOS, D.C. al FINE]

PAUL WINTER CONSORT - "ICARUS"
RALPH TOWNER - "DIARY"
GARY BURTON/RALPH TOWNER - "MATCHBOX"

208.

I CAN'T GET STARTED

VERNON DUKE

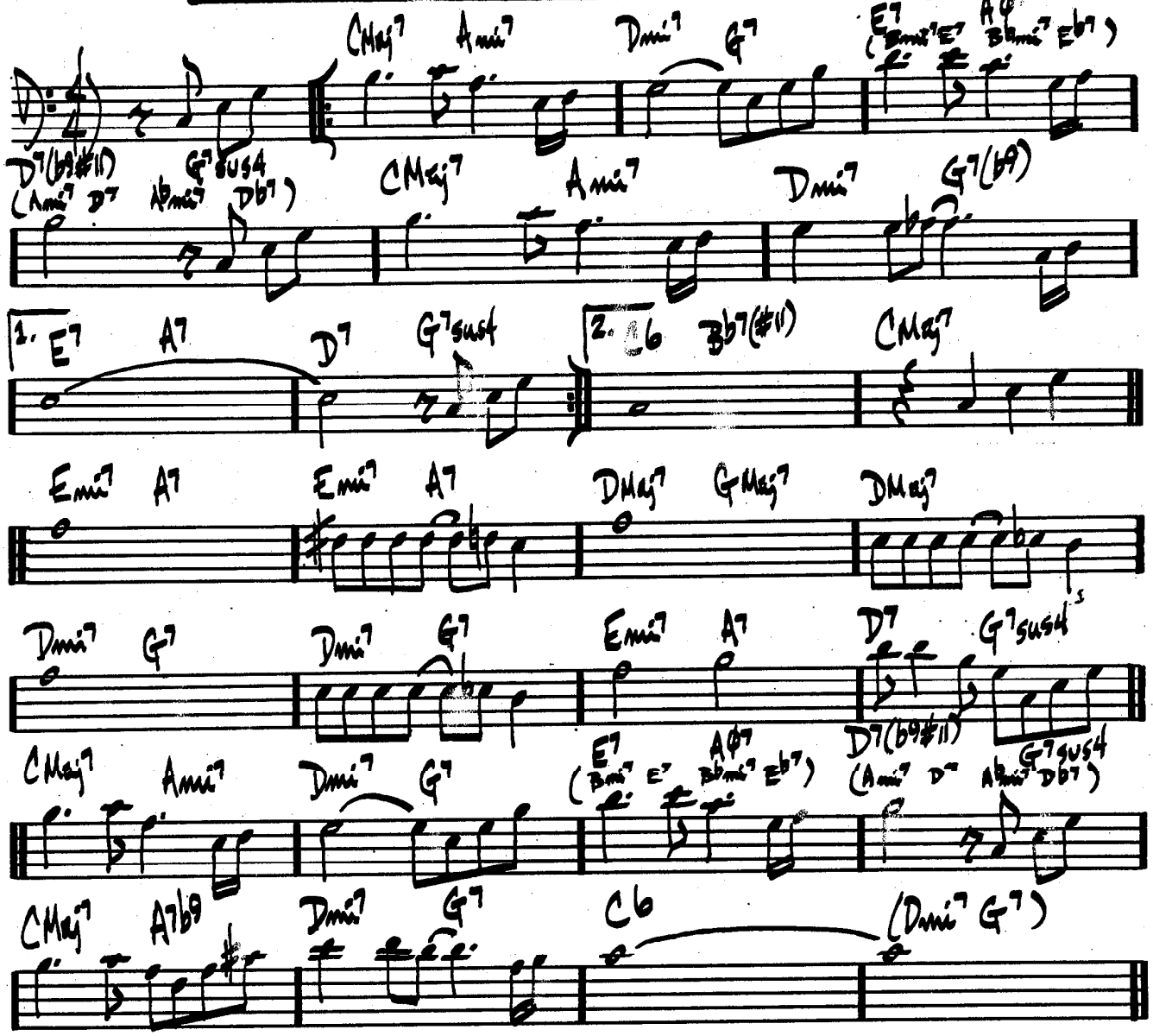

CHARLIE PARKER - "NIGHT & DAY"

ROGERS & HART

(BALLAD)

I COULD WRITE A BOOK

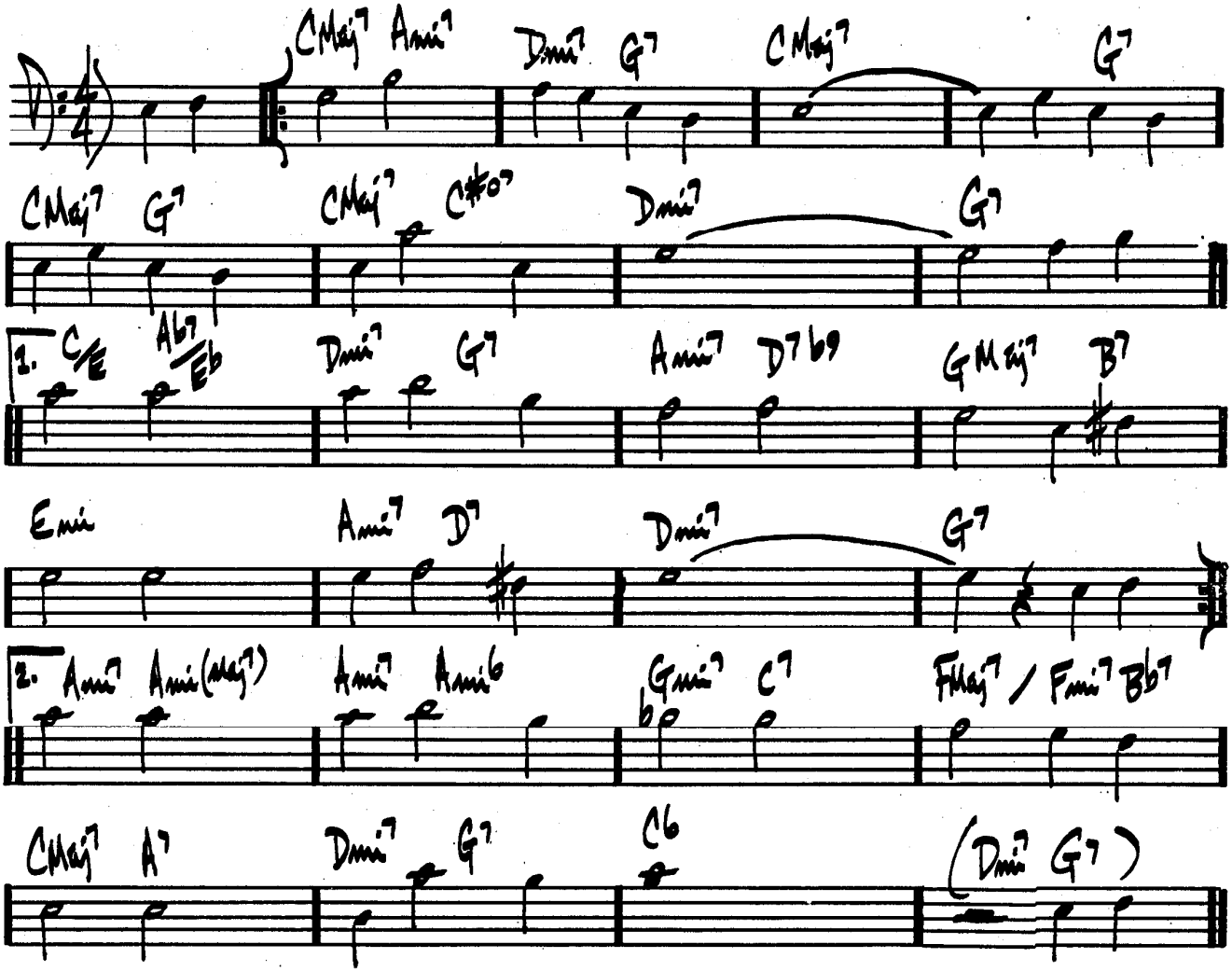

MILES DAVIS - "DAVIS"

210.

(MED. SLOW)

IDA LUPINO

CARLA BLEY

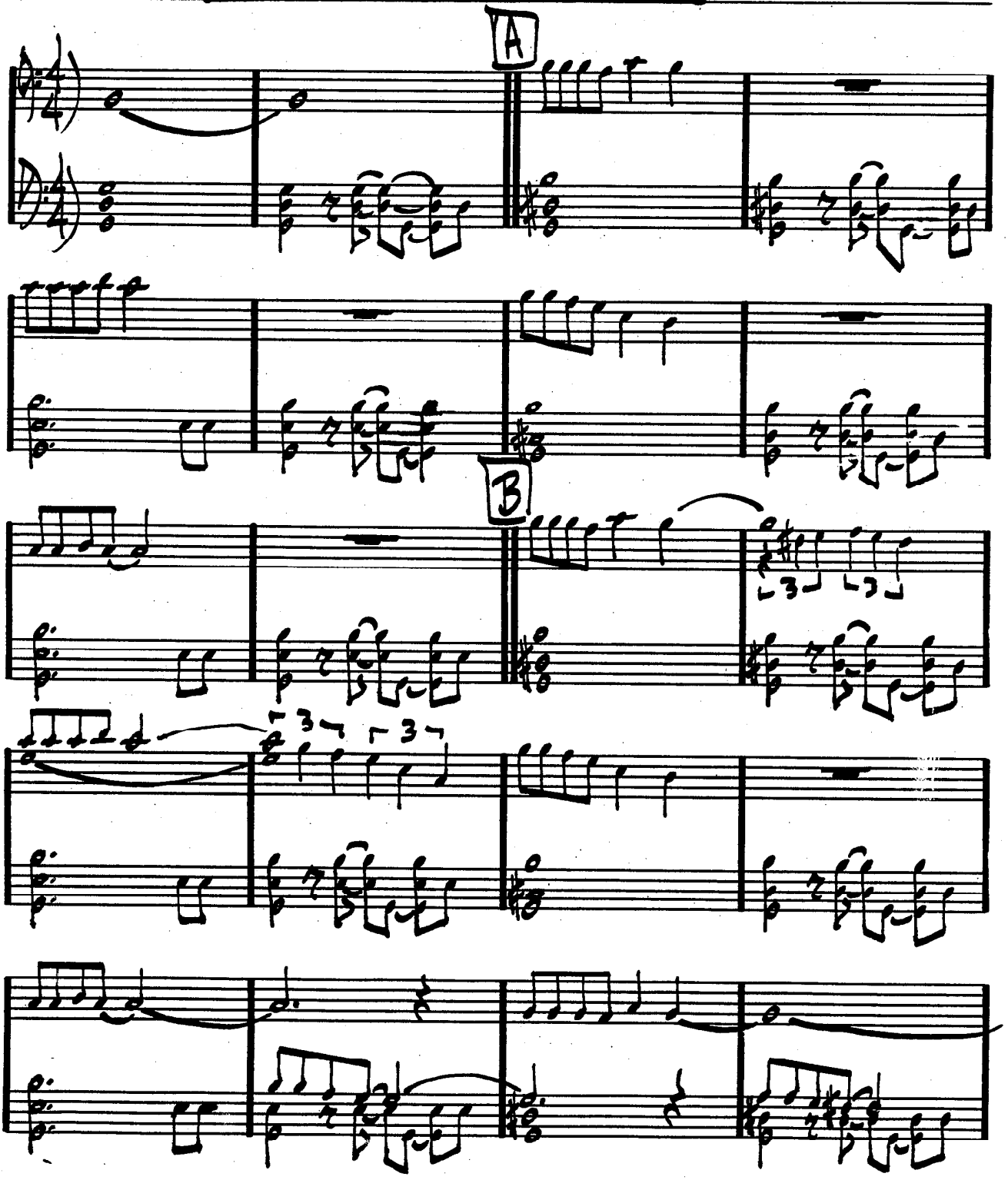

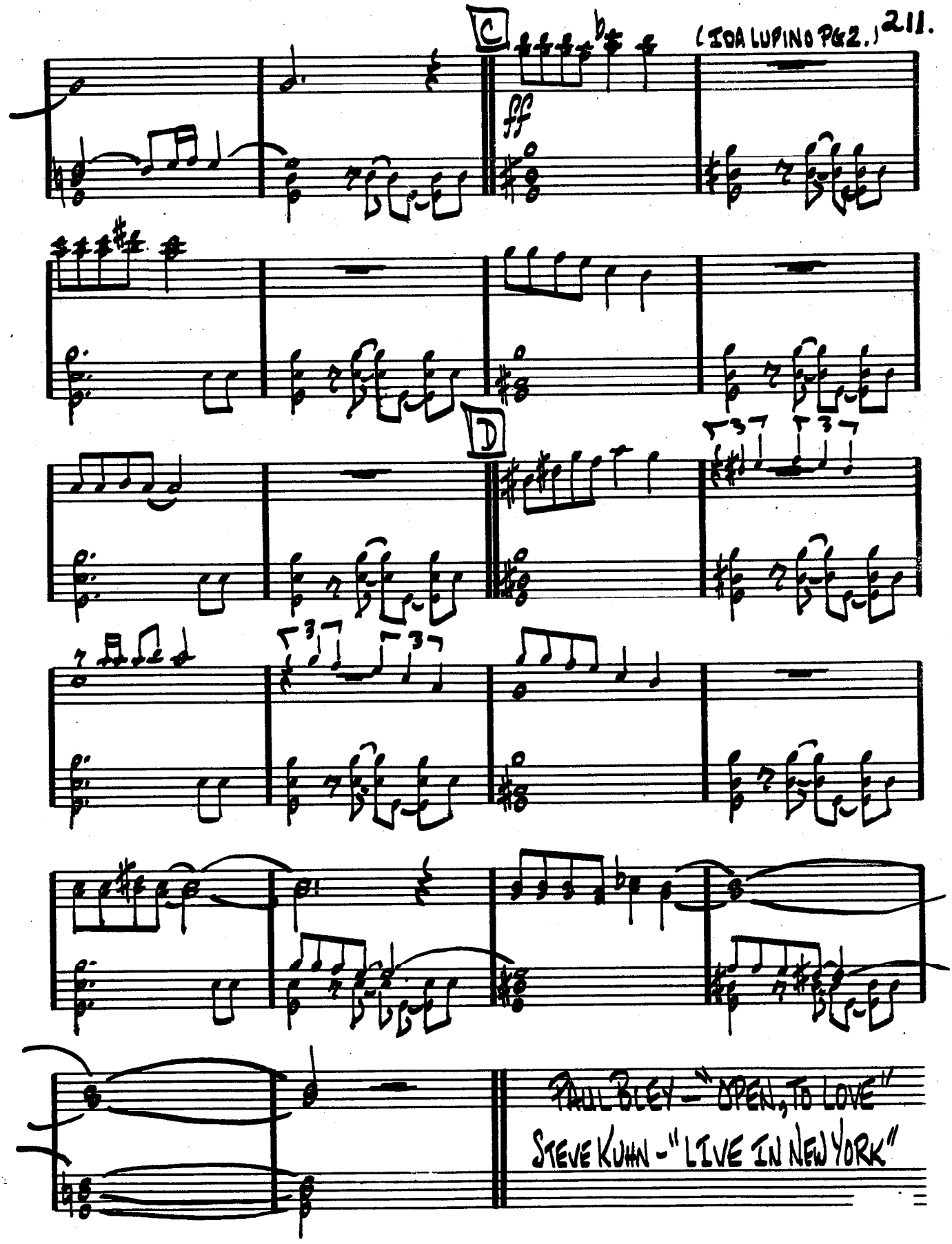
C
ff
D
PAUL BLEY - "OPEN, TO LOVE"
STEVE KUHN - "LIVE IN NEW YORK"

212.

MED. BOSSA

IF YOU NEVER COME TO ME

A.C. JOBIM

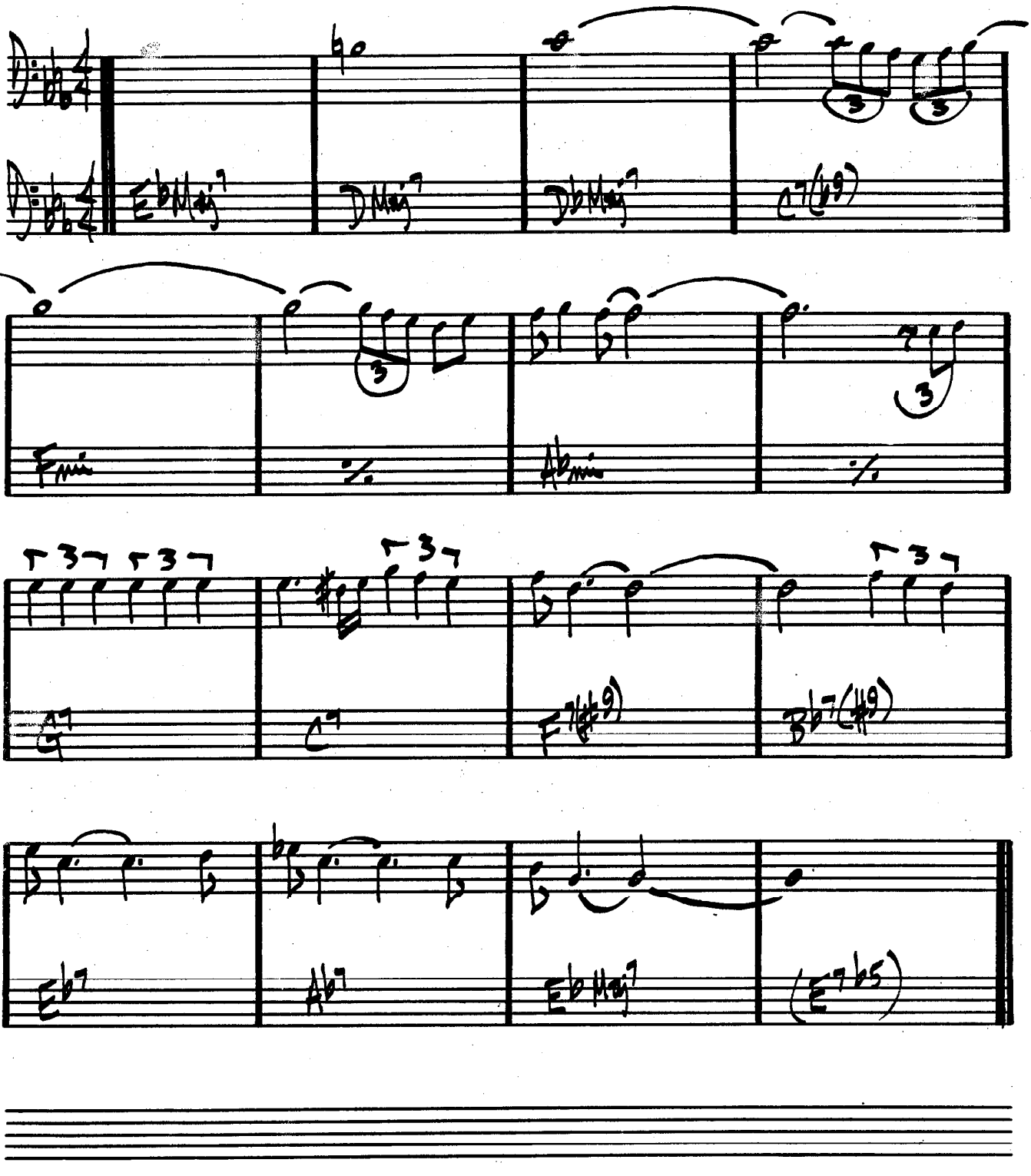

I GOT IT BAD

DUKE

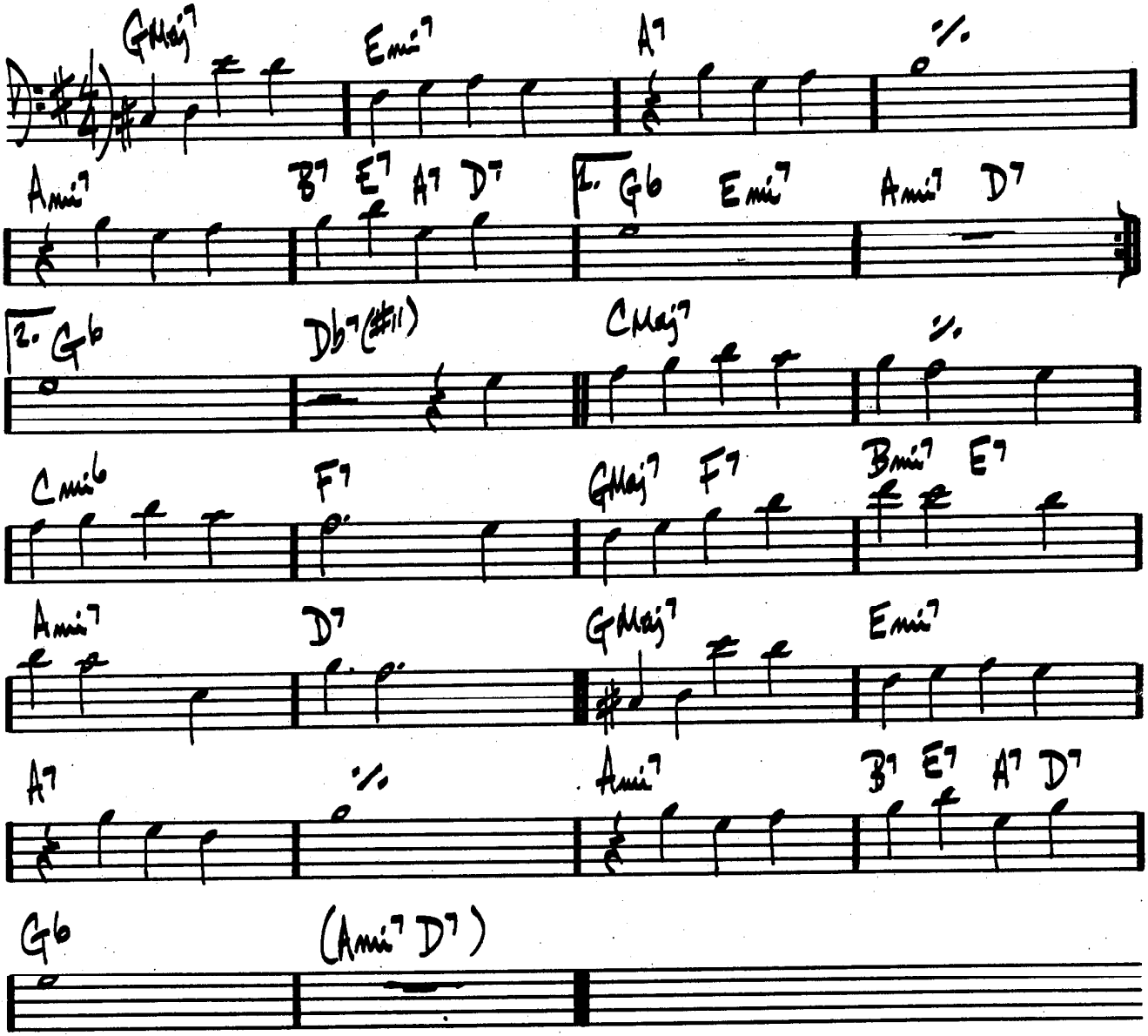

214.

I LET A SONG GO OUT OF MY HEART

ELLINGTON

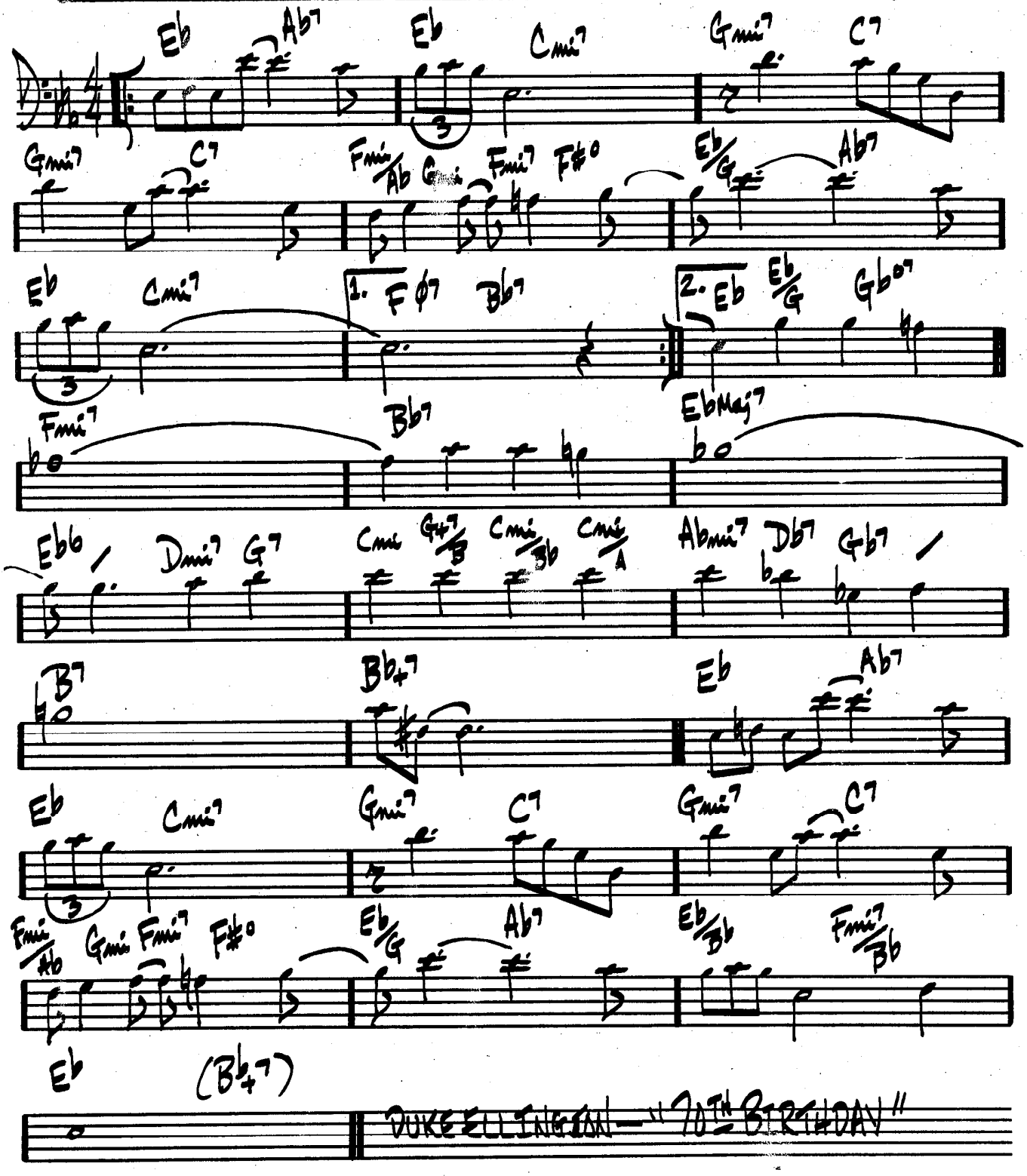

I LOVE YOU

COLE PORTER

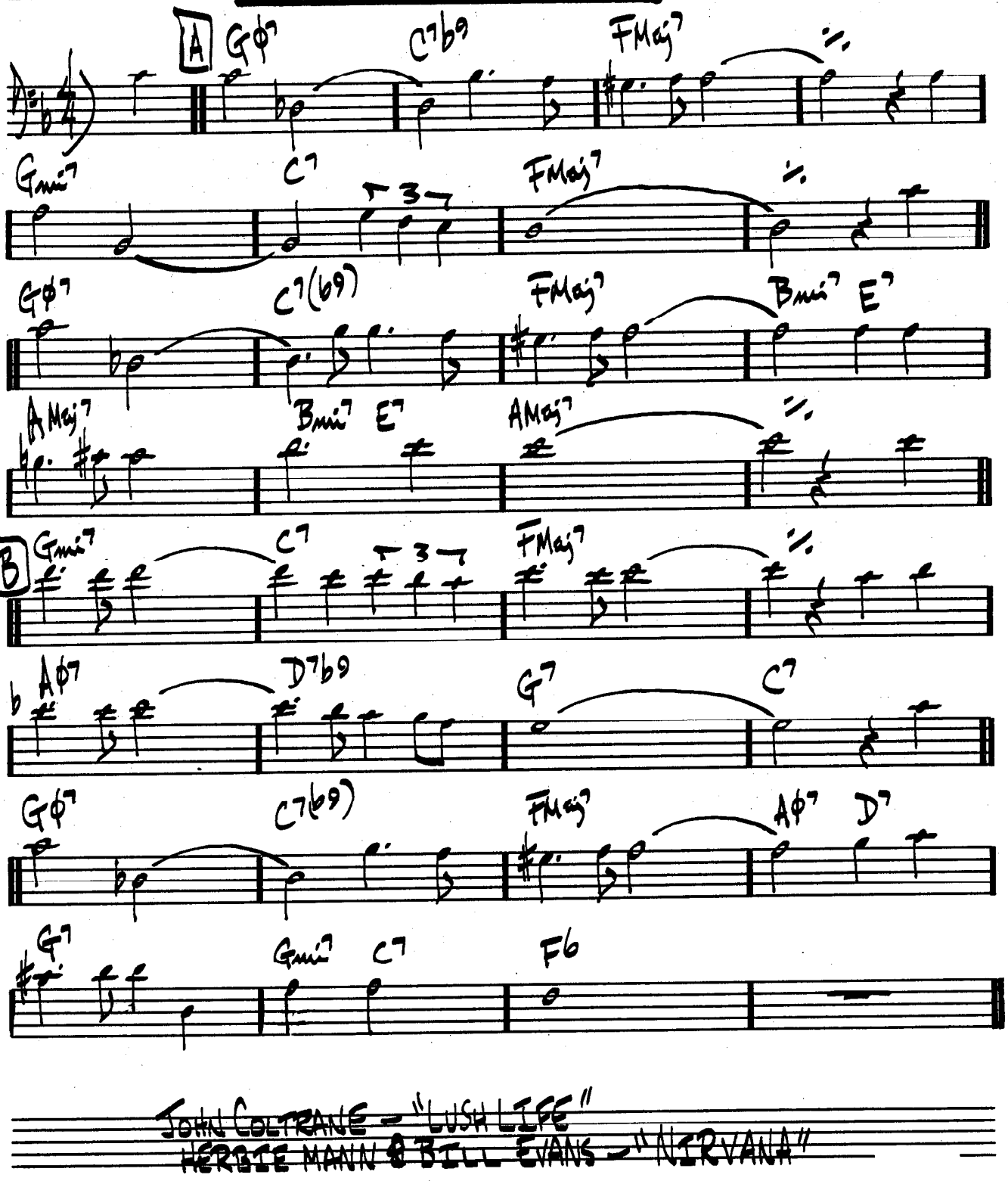

JOHN COLTRANE – "LUSH LIFE"
HERBIE MANN & BILL EVANS – "NIRVANA"

216.

(MED.)

I'M ALL SMILES

LEONARD / MARTIN

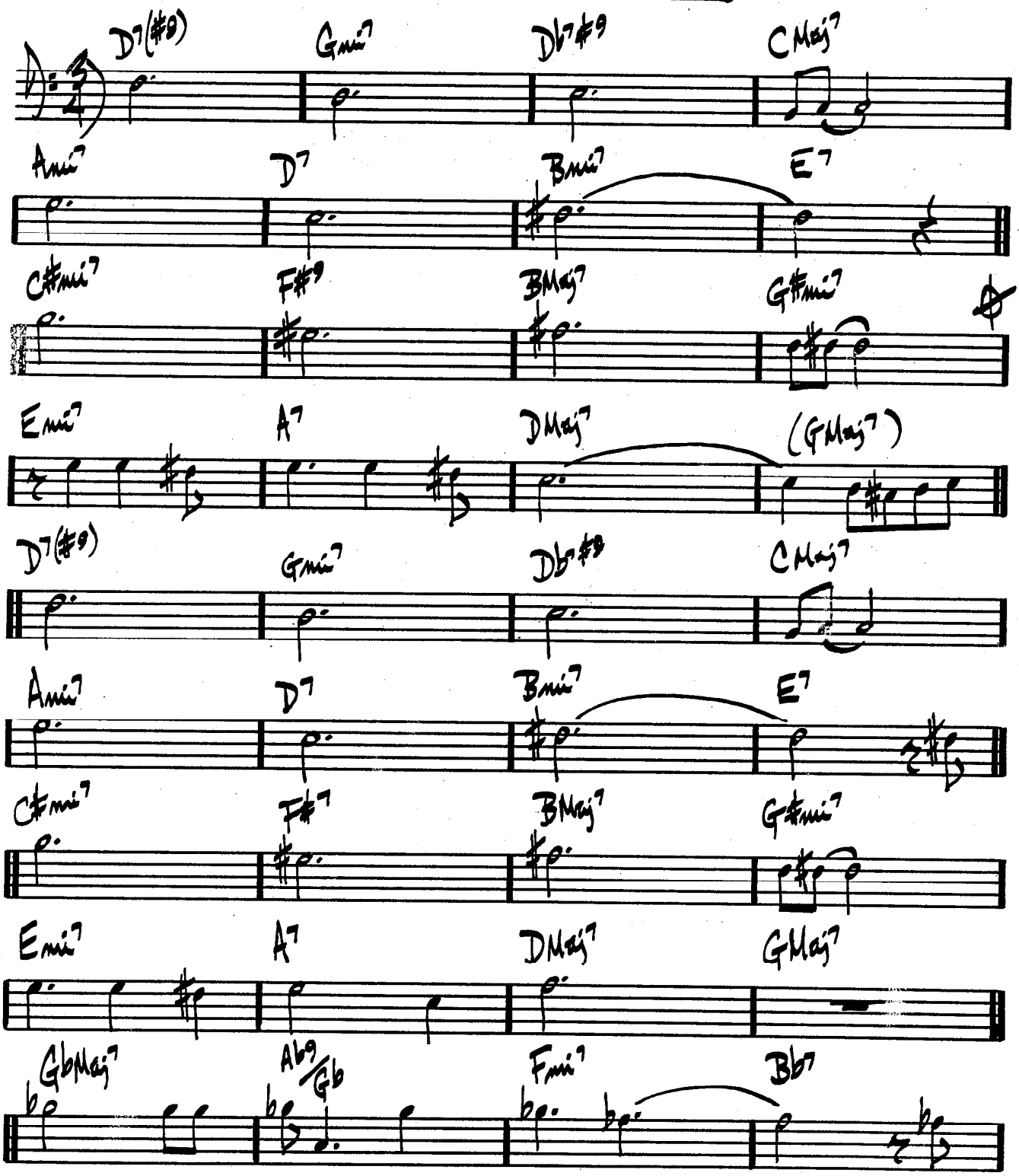

(I'M ALL SMILES PG 2.)

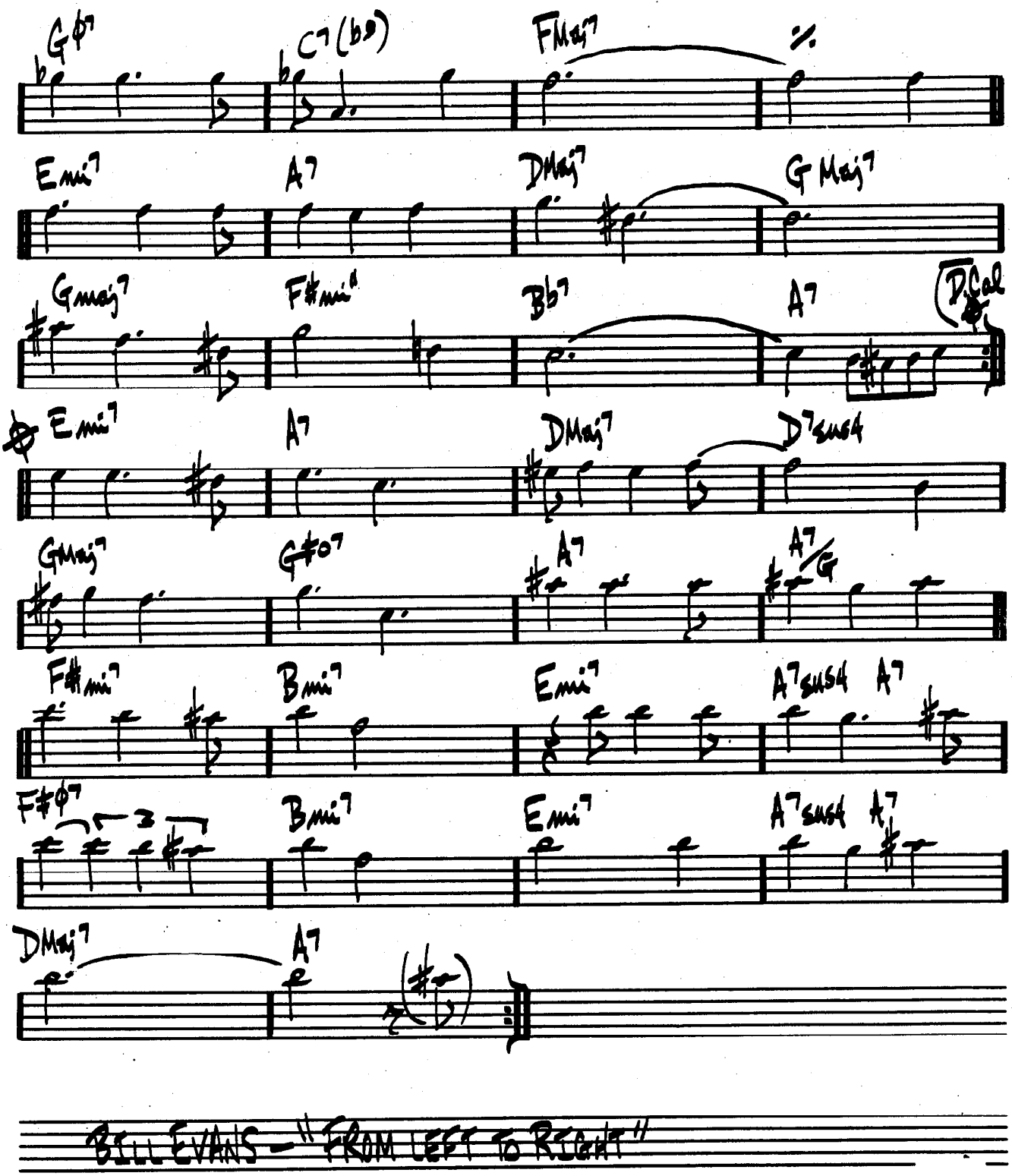

BILL EVANS — "FROM LEFT TO RIGHT"

218. GMaj7 G6 I'LL REMEMBER APRIL RAYE, DEPAL, JOHNSON

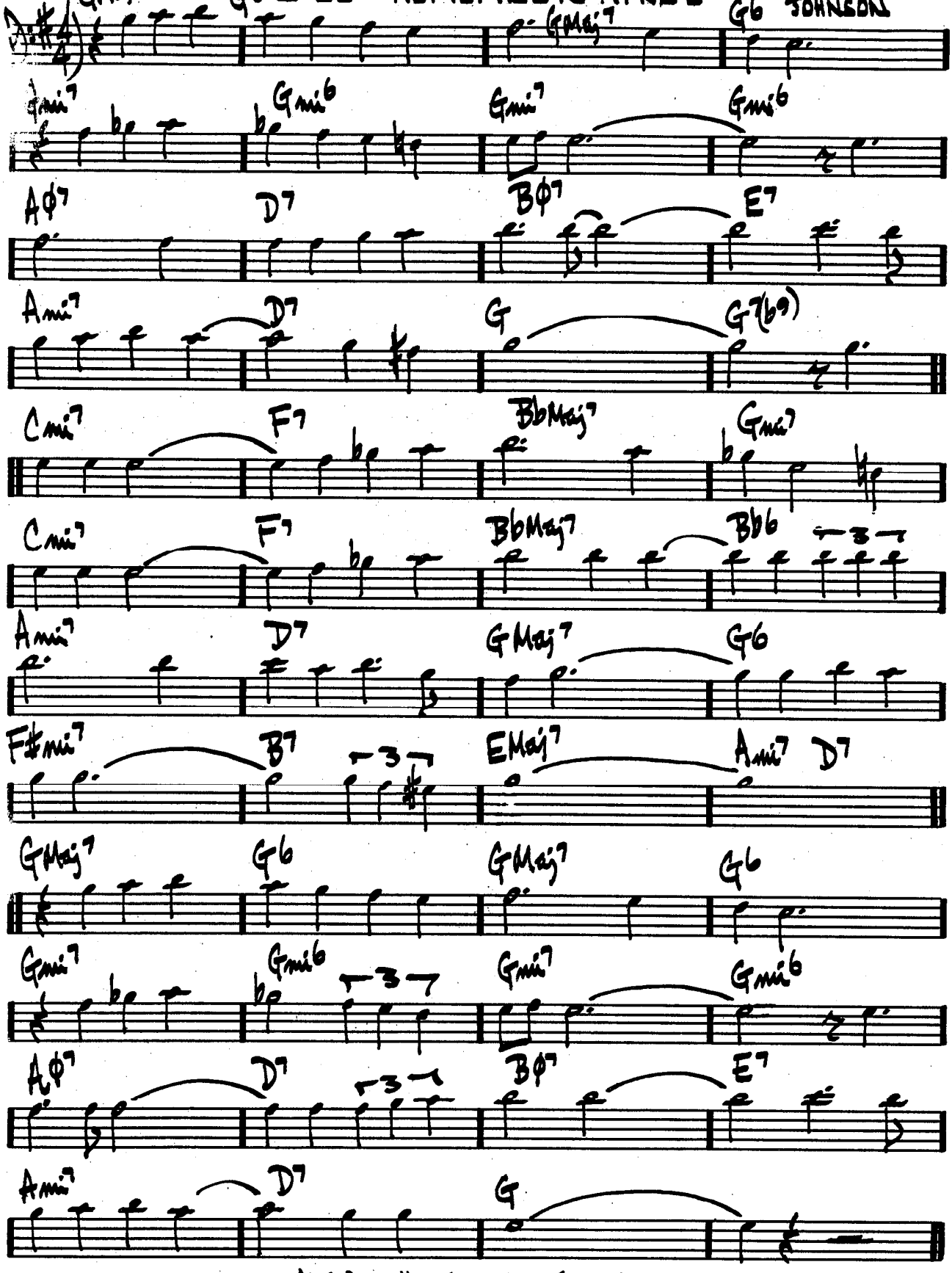

M.J.Q. - "THE MODERN JAZZ QUARTET"

(SWING)

I MEAN YOU

THELONIOUS MONK

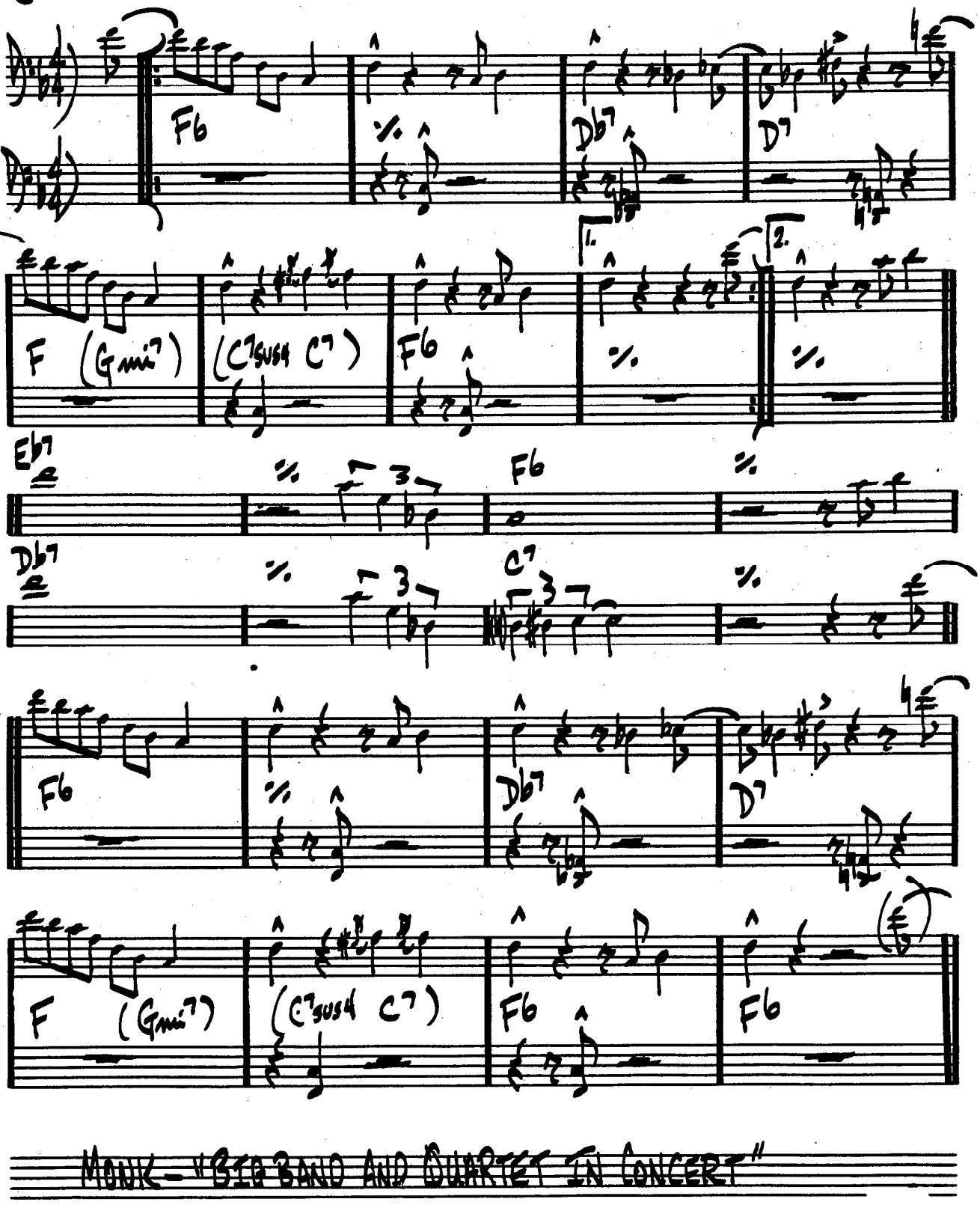

MONK - "BIG BAND AND QUARTET IN CONCERT"

IMPRESSIONS

JOHN COLTRANE

(LP)

8va THROUGHOUT:

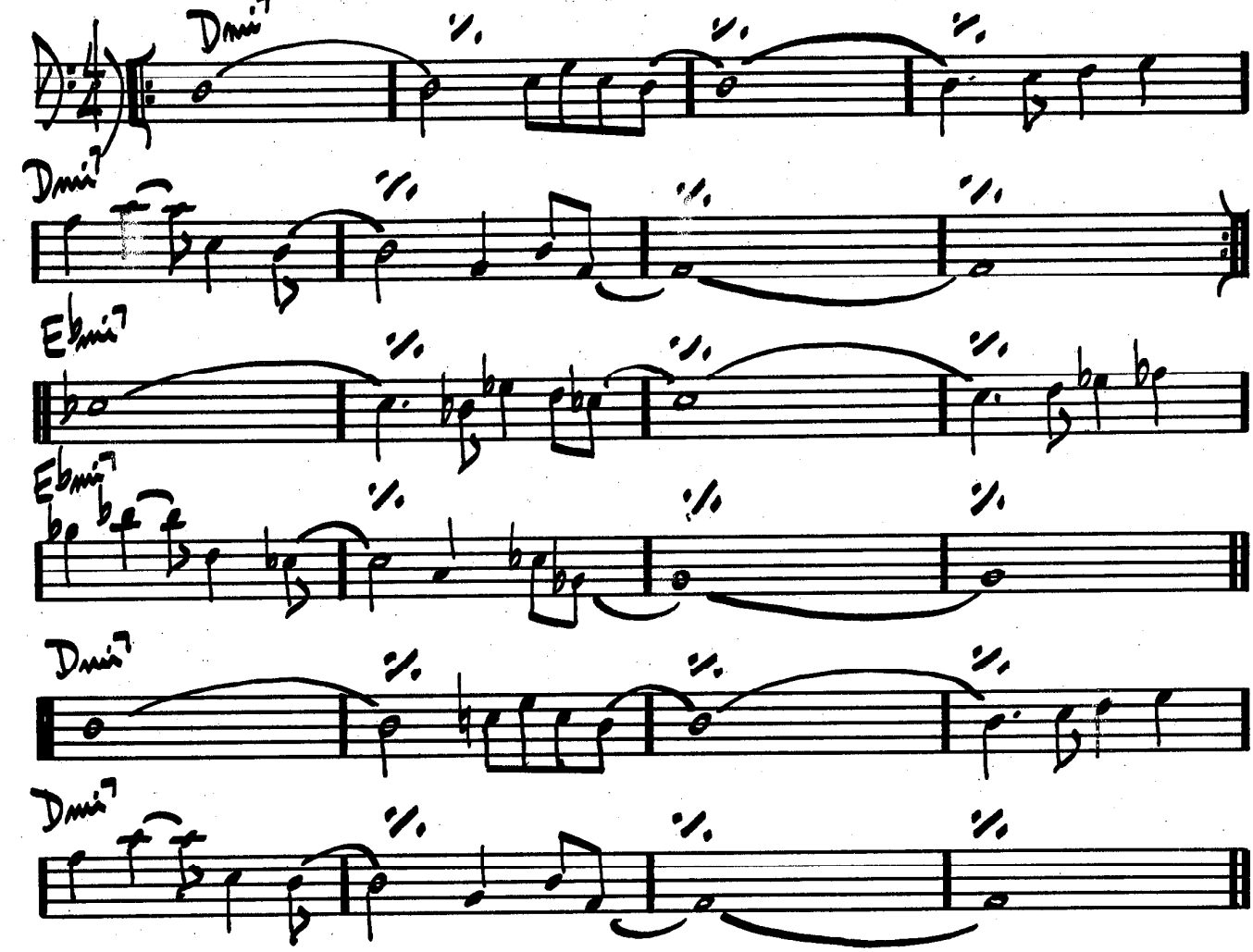

JOHN COLTRANE - "IMPRESSIONS"

I'M YOUR PAL

BALLAD

STEVE SWALLOW

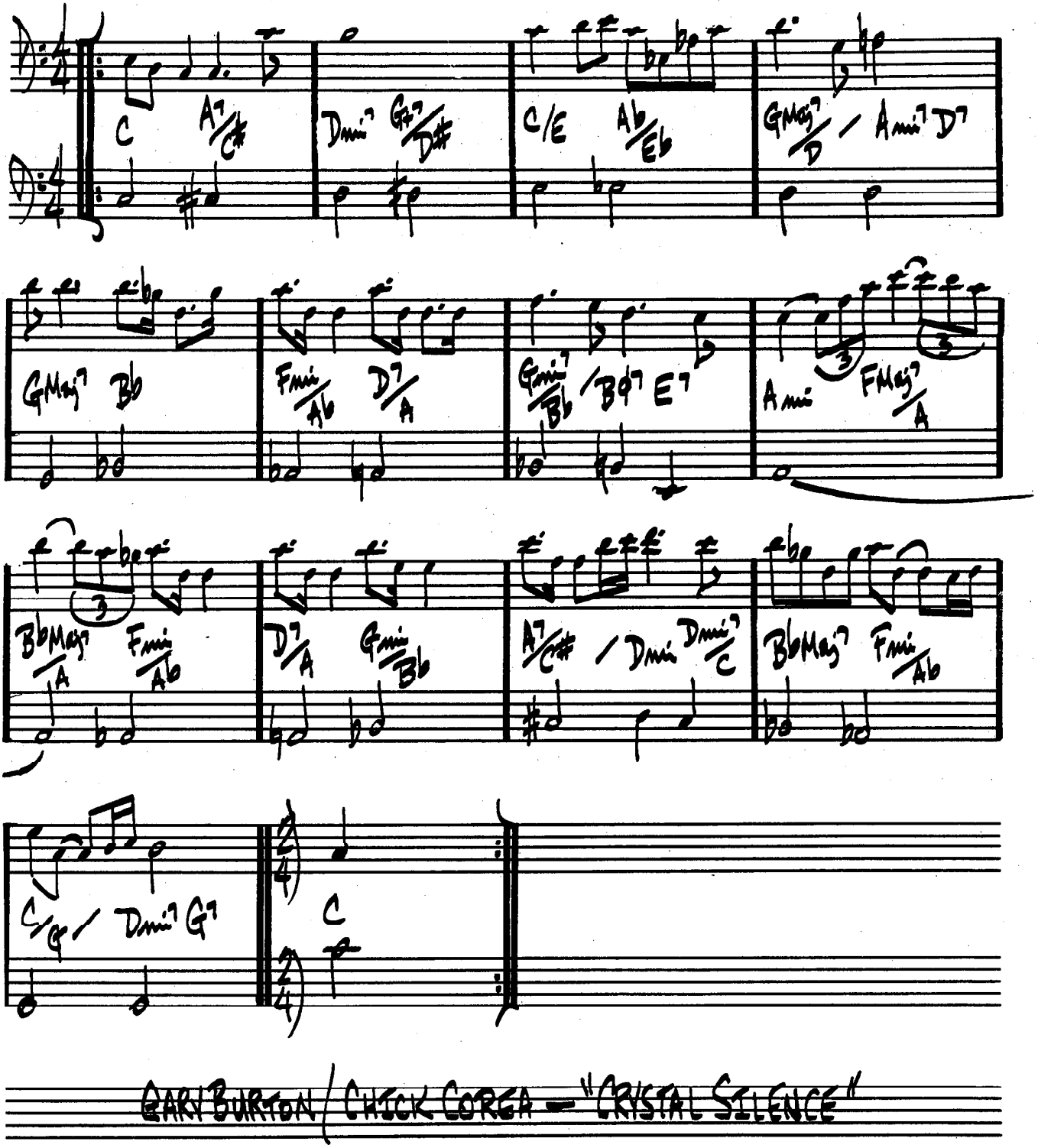

GARY BURTON / CHICK COREA — "CRYSTAL SILENCE"

222.

IN A MELLOW TONE

DUKE ELLINGTON

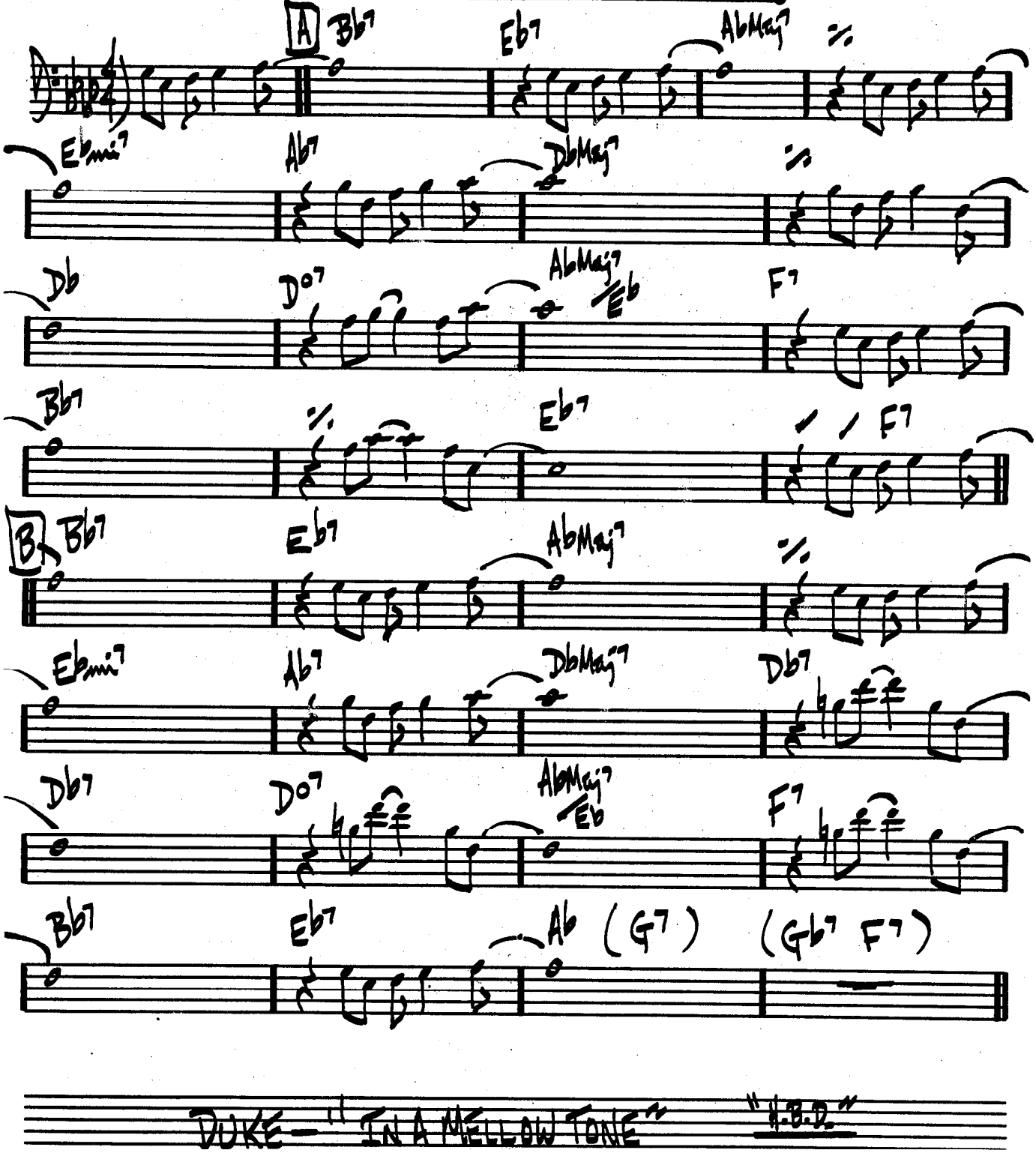

DUKE — "IN A MELLOW TONE" "H.B.D."

(BALLAD) IN A SENTIMENTAL MOOD D. ELLINGTON

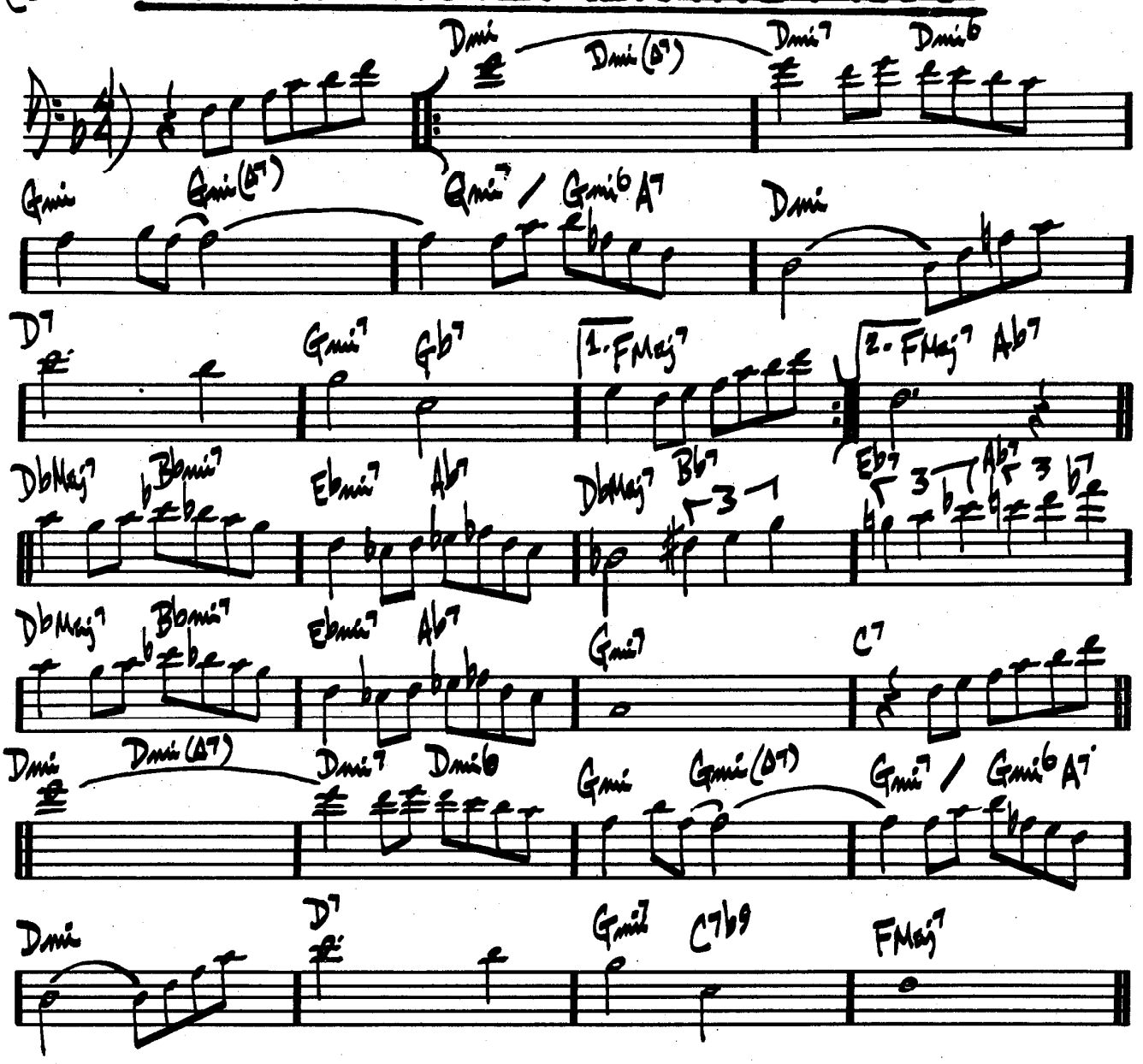

DUKE ELLINGTON — "PIANO REFLECTIONS"

INCHWORM

FRANK LOESSER

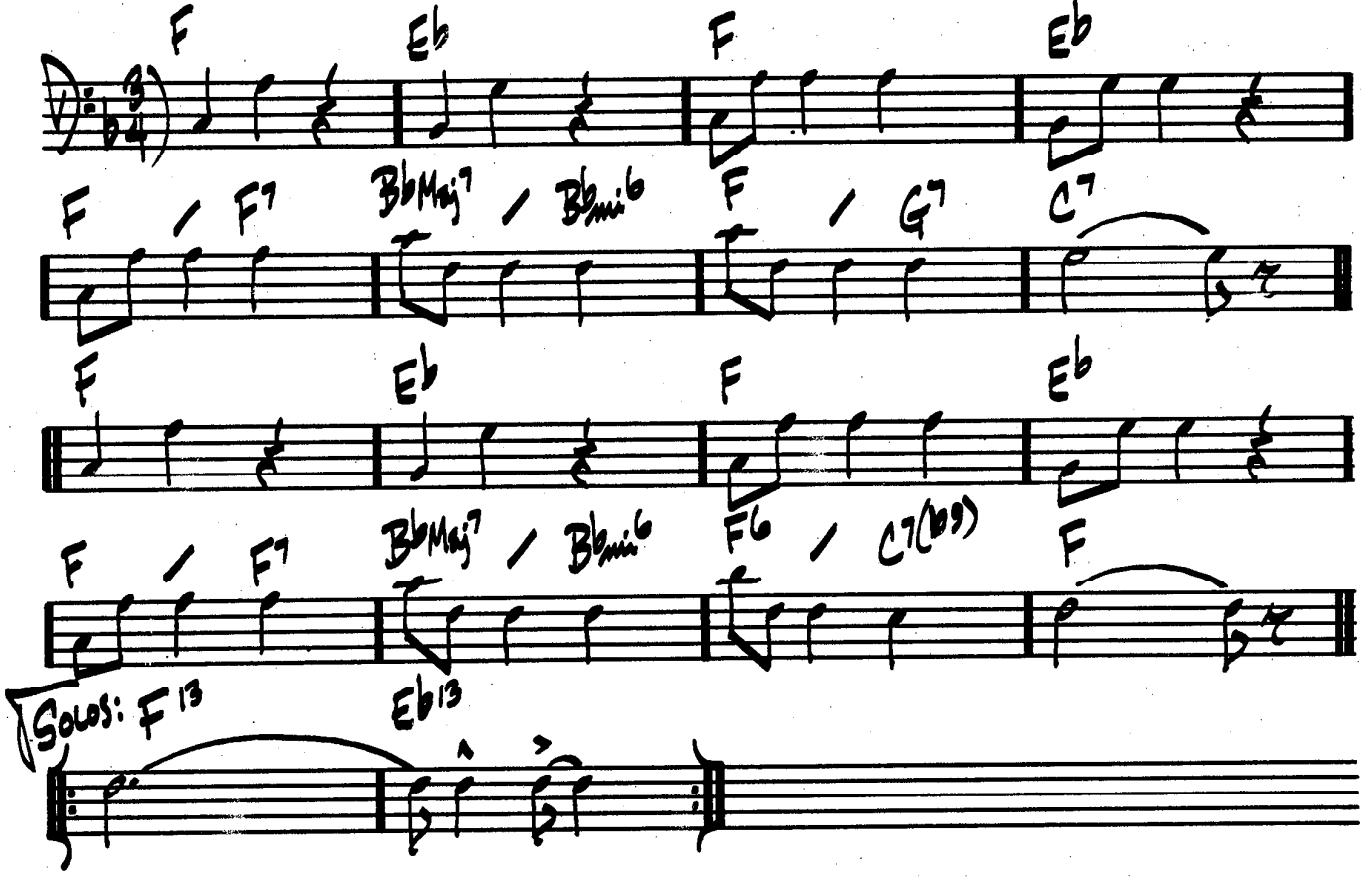

JOHN COLTRANE — "COLTRANE"

INDIAN LADY

DON ELLIS

(OPEN 5THS:)

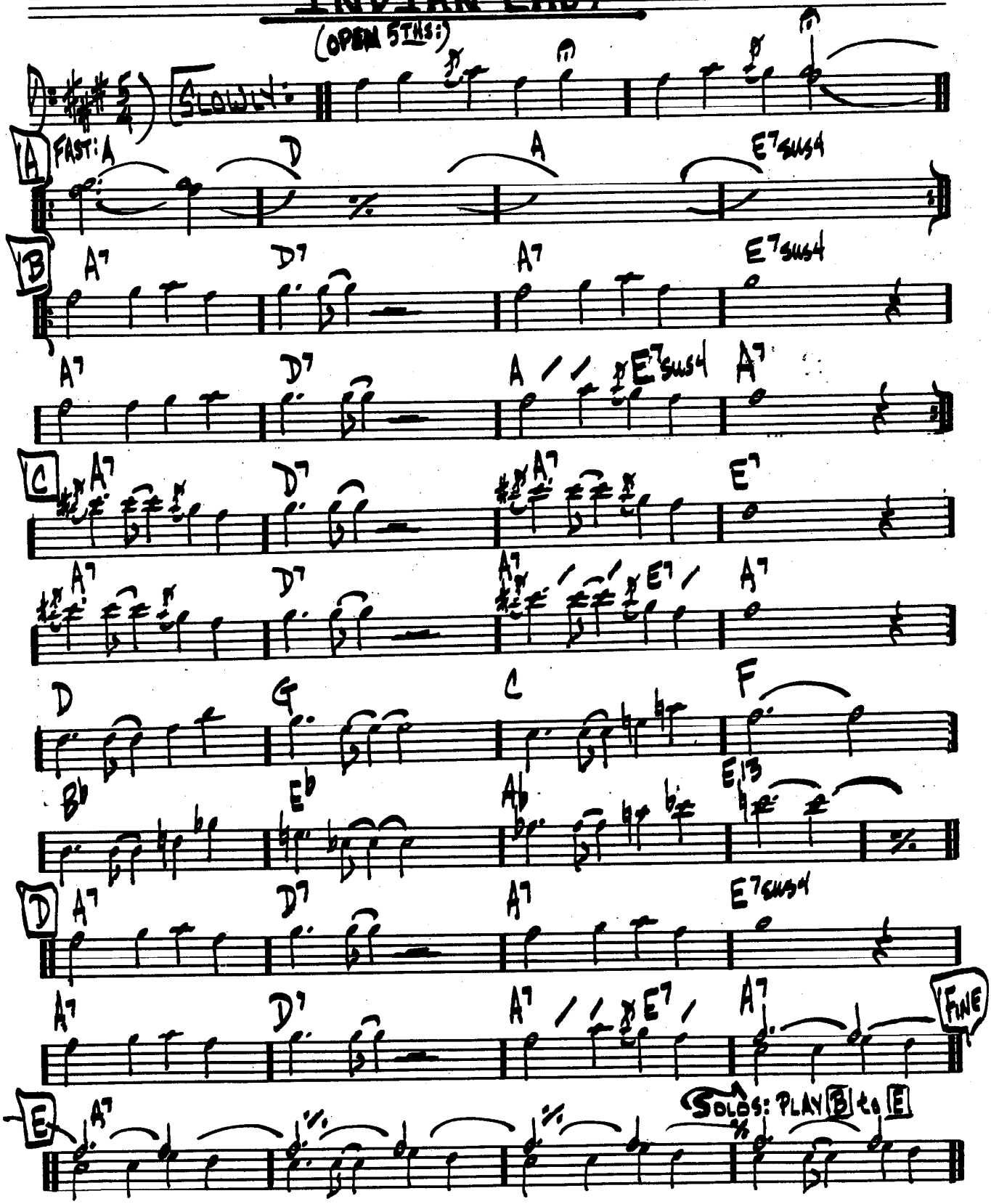

DON ELLIS - "AUTUMN"

INSIDE IN

(FAST)

MICHAEL GIBBS

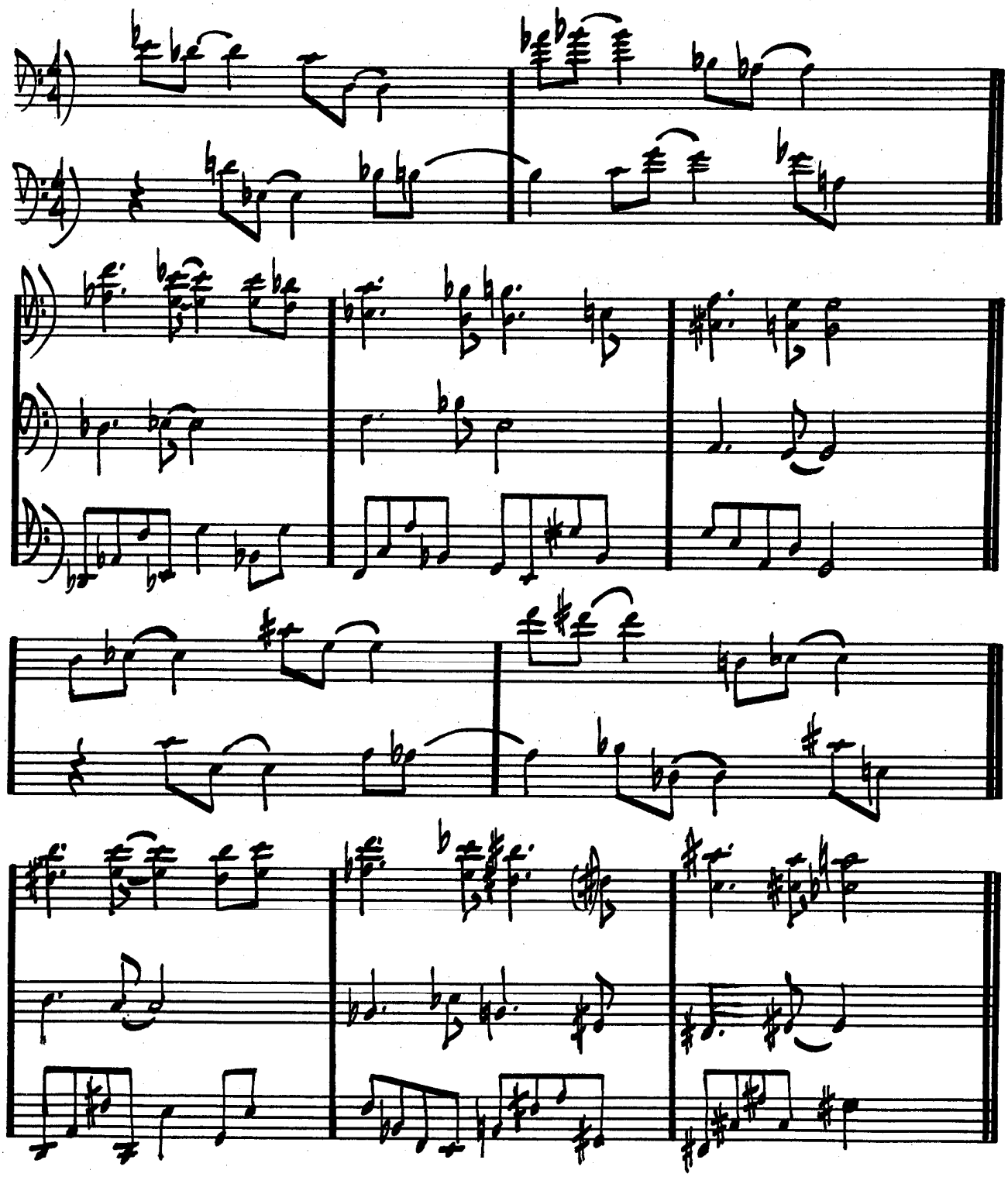

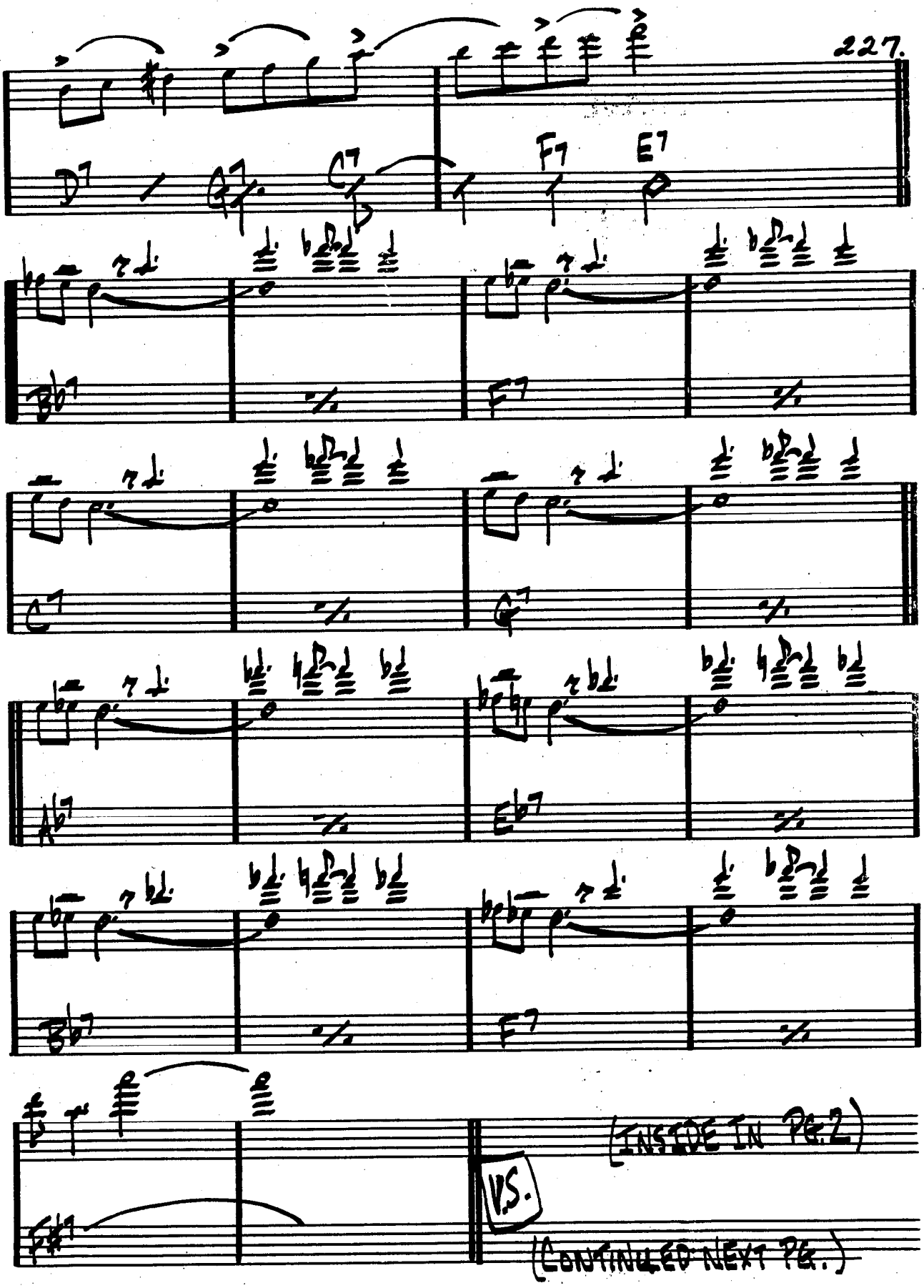
D7
G7
C7
F7
E7
B♭7
F7
C7
G7
A♭7
E♭7
B♭7
F7
F♯7
(INSIDE IN PG. 2)
V.S.
(CONTINUED NEXT PG.)

228.

(= INSIDE IN - PG. 3.) SOLO CHANGES:

(BROKEN FEEL)

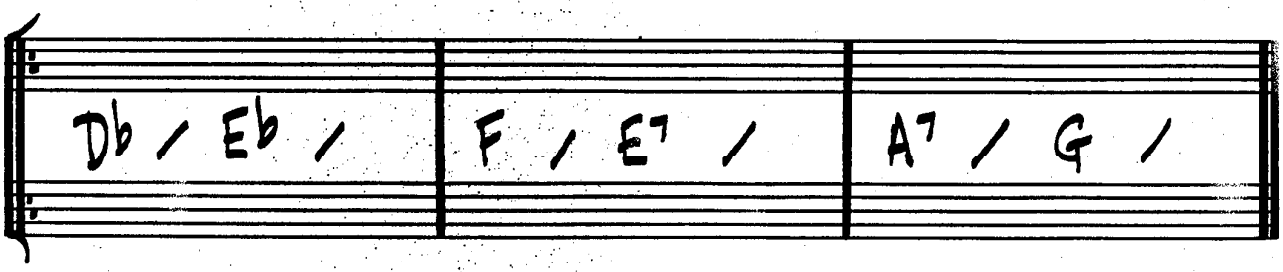

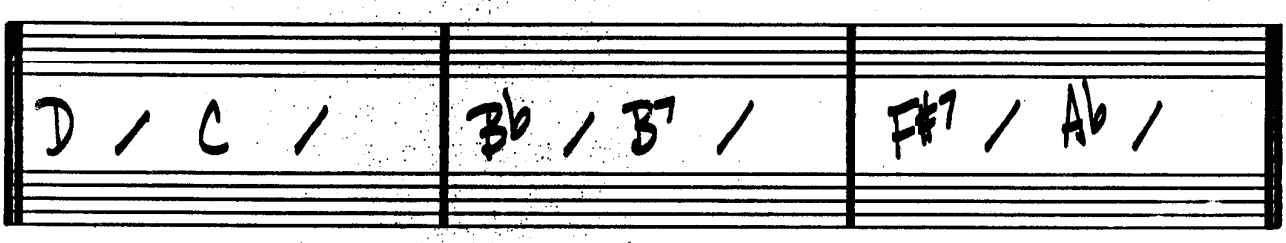

(FULL TIME)

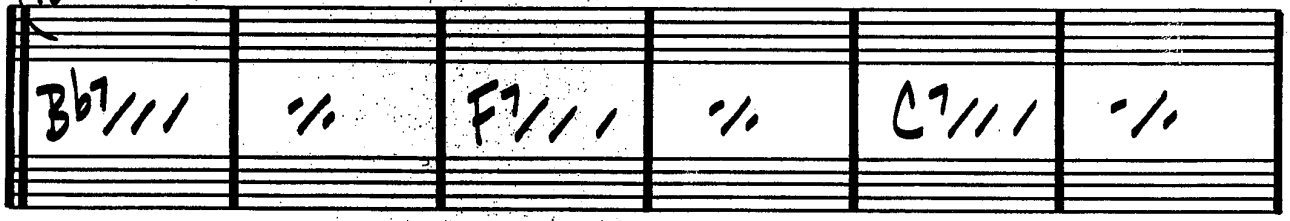

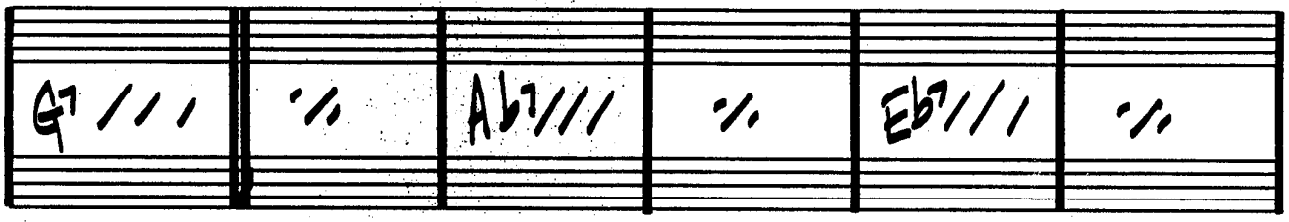

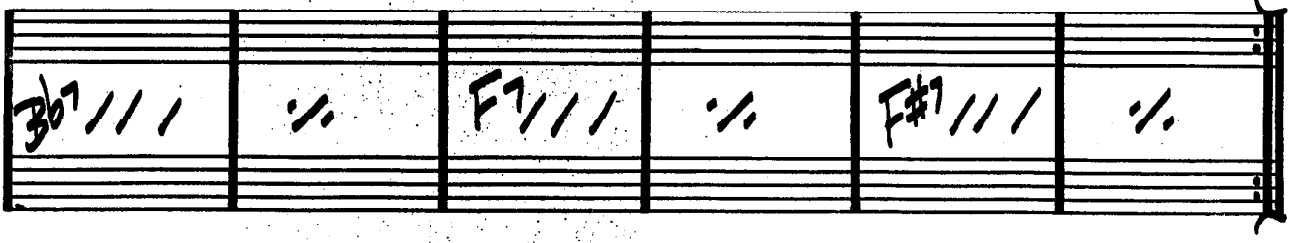

GARY BURTON / STEVE SWALLOW - "HOTEL HELLO"

(MED. UP)

INNER URGE

JOE HENDERSON

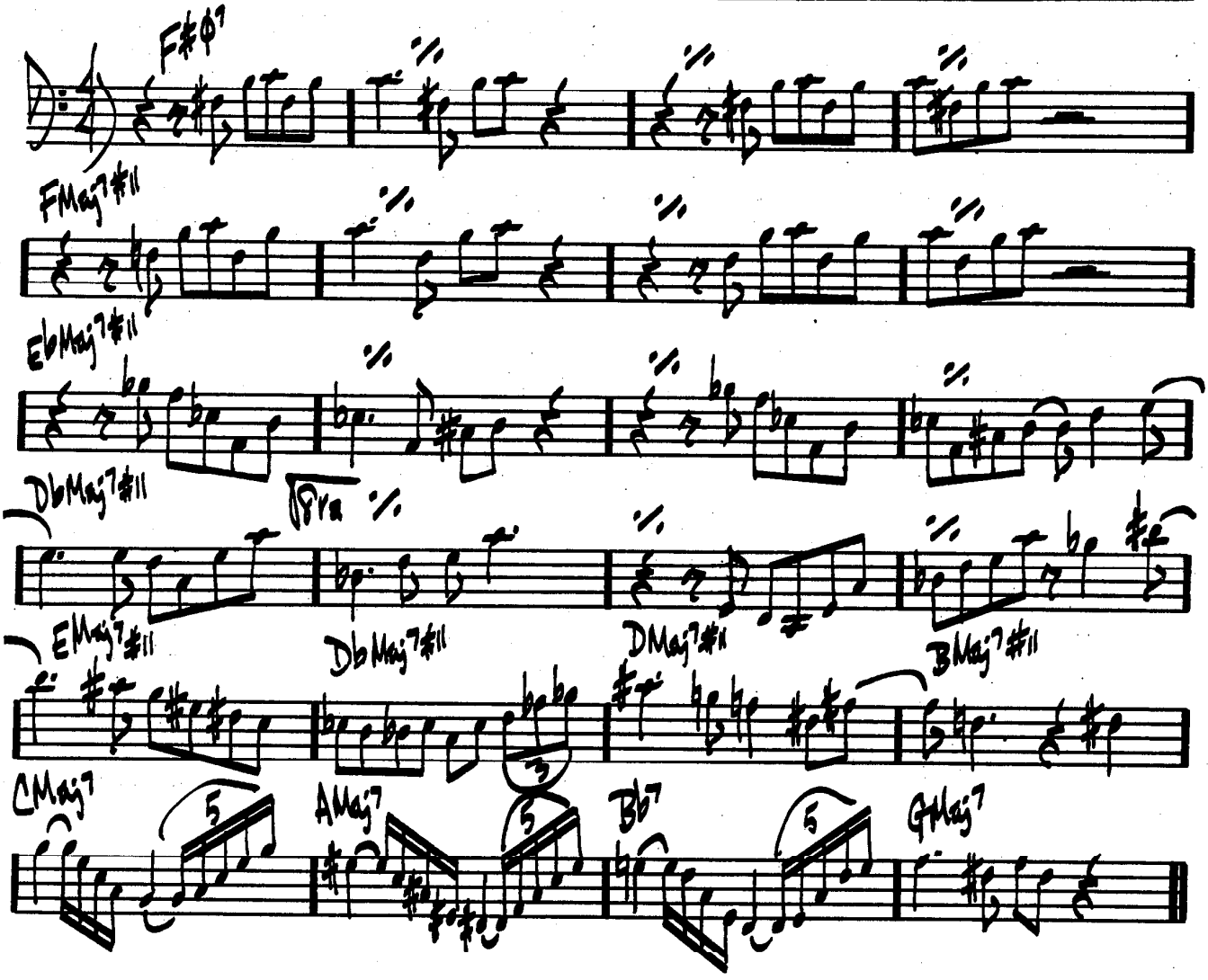

JOE HENDERSON - "INNERURGE"

230.

(MED. BLUES)

INTERPLAY

BILL EVANS

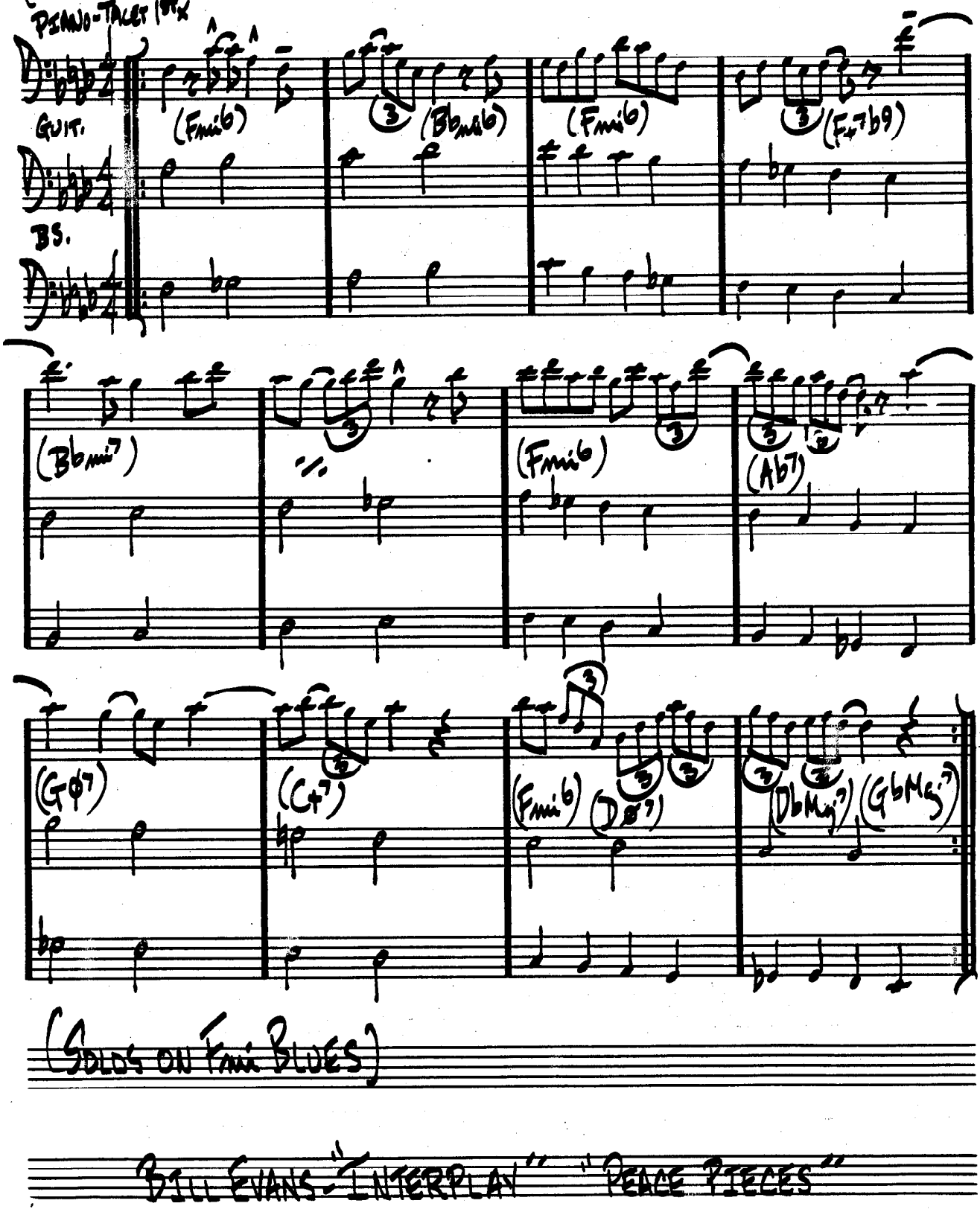

(SOLOS ON FMi BLUES)

BILL EVANS - "INTERPLAY" "PEACE PIECES"

INTREPID FOX

FREDDIE HUBBARD

(MED. UP)

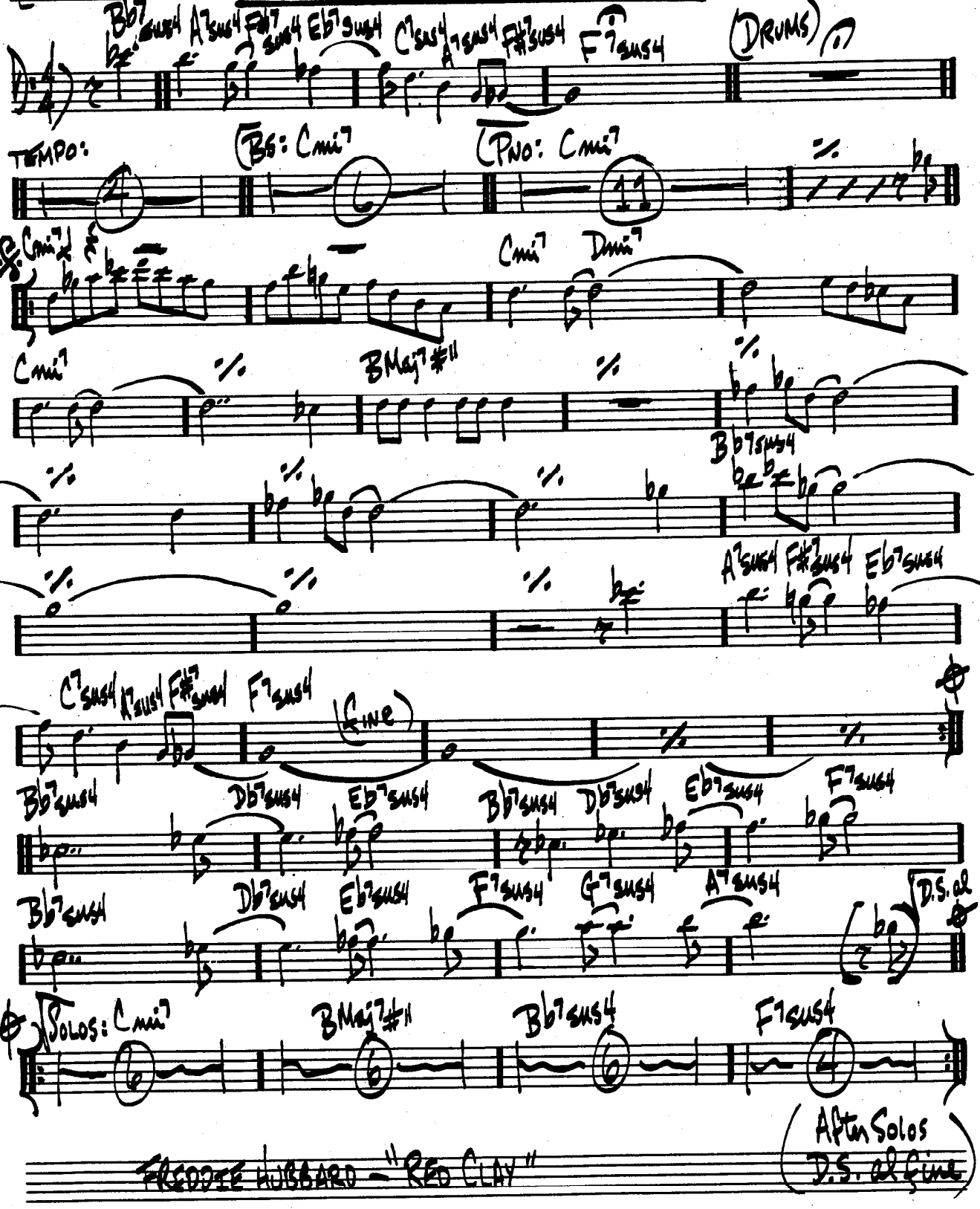

FREDDIE HUBBARD - "RED CLAY"

232.

IN YOUR OWN SWEET WAY

(MED. SWING) D. BRUBECK

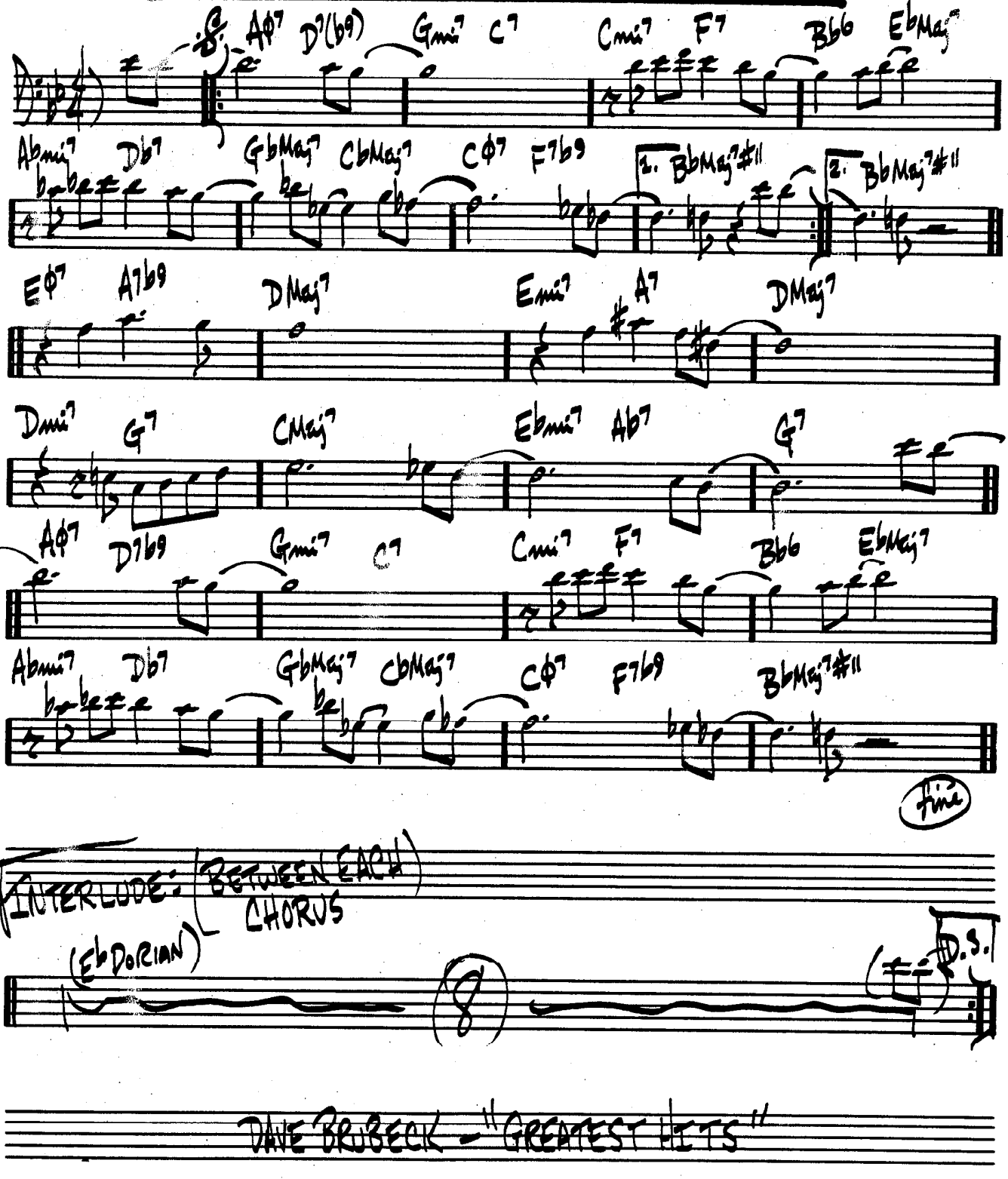

DAVE BRUBECK - "GREATEST HITS"

(ROCK BALLAD) # IN YOUR QUIET PLACE K. JARRETT

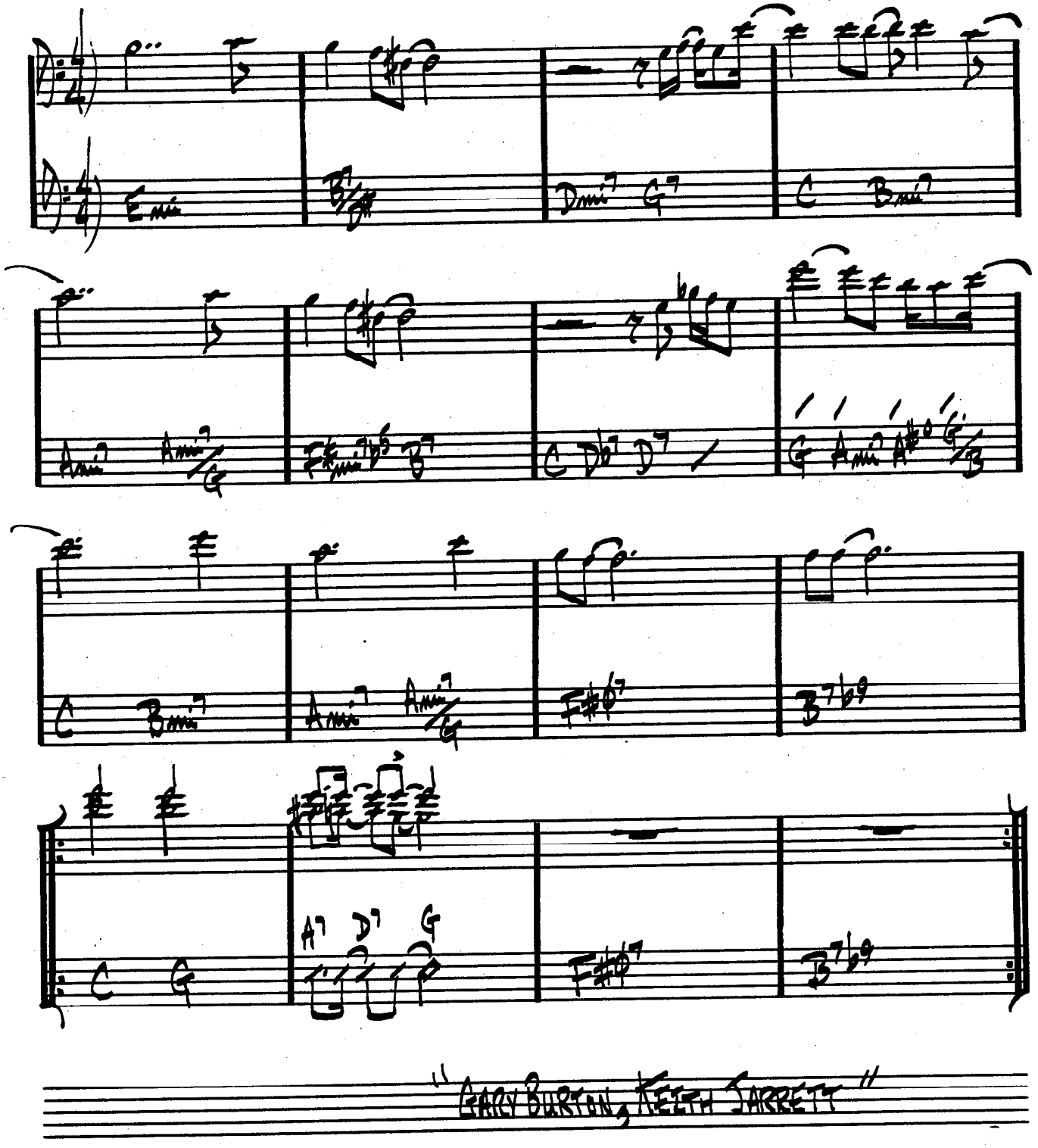

"EARLY BURTON, KEITH JARRETT"

234.

INVITATION

KAPER / WASHINGTON

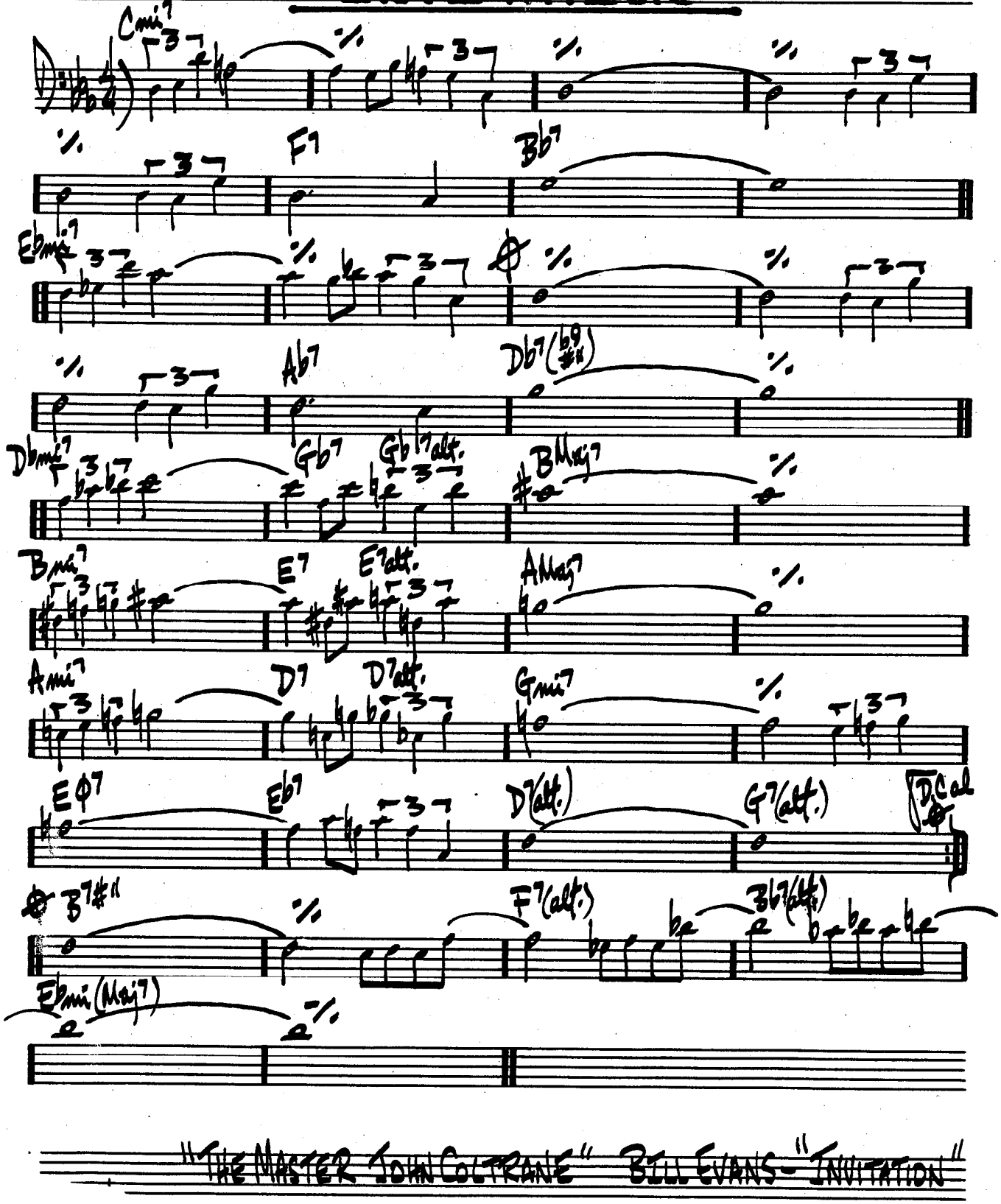

"THE MASTER JOHN COLTRANE" BILL EVANS - "INVITATION"

(NEO BALLAD)

I REMEMBER CLIFFORD

B. GOLSON

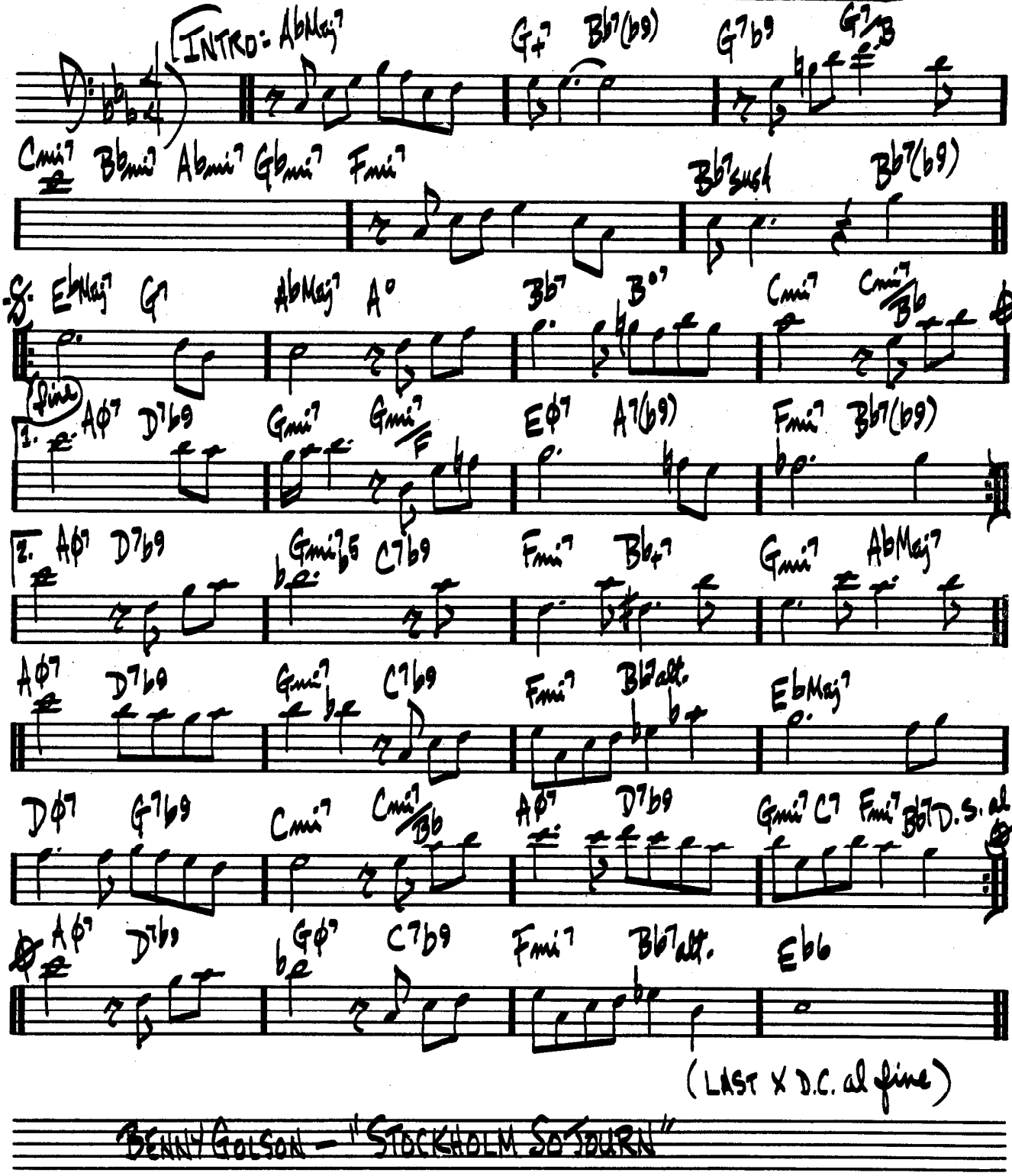

BENNY GOLSON – "STOCKHOLM SOJOURN"

IRIS

WAYNE SHORTER

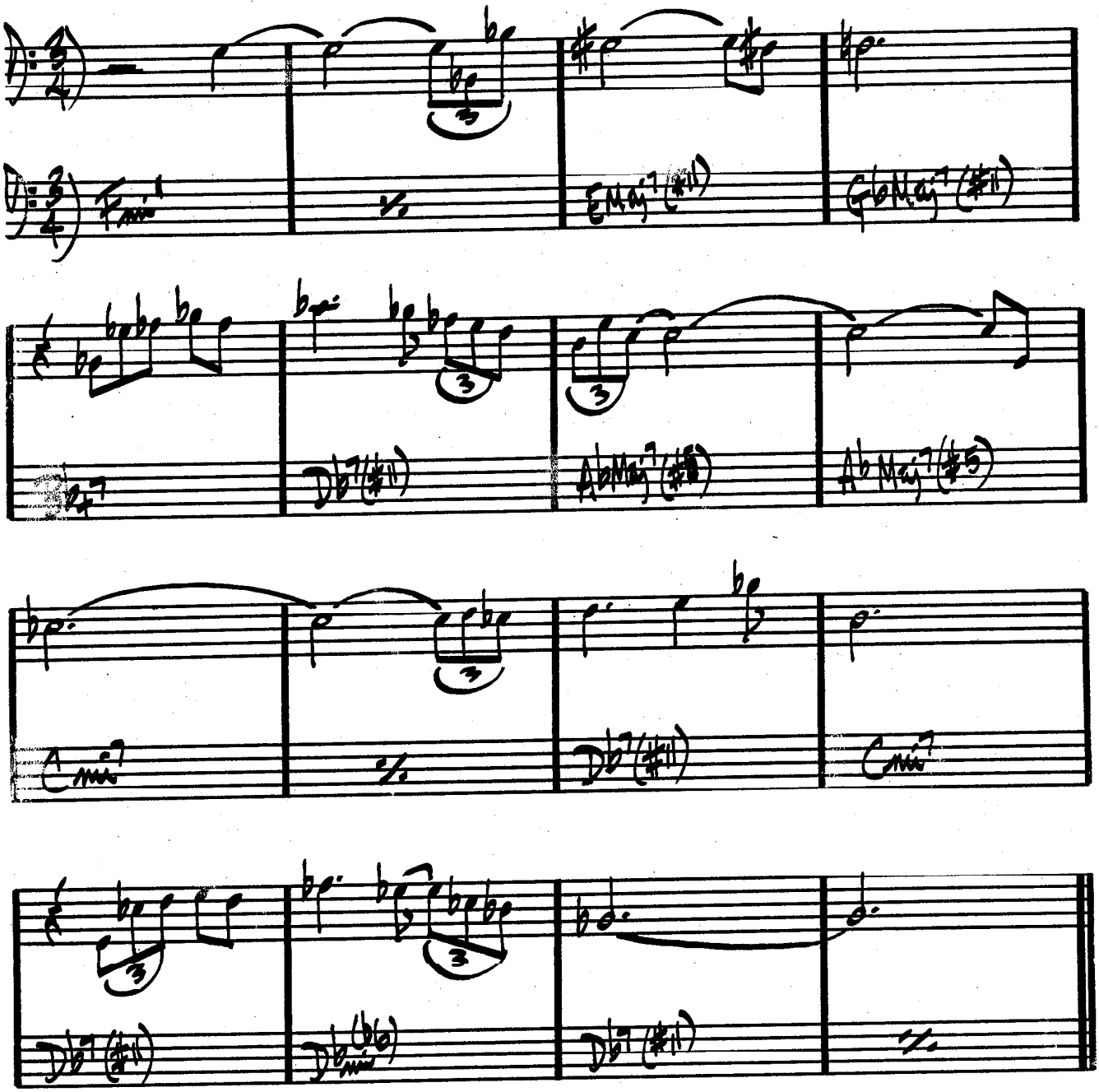

MILES DAVIS - "E.S.P."

I SHOULD CARE

CAHN, STORDAHL & WESTON

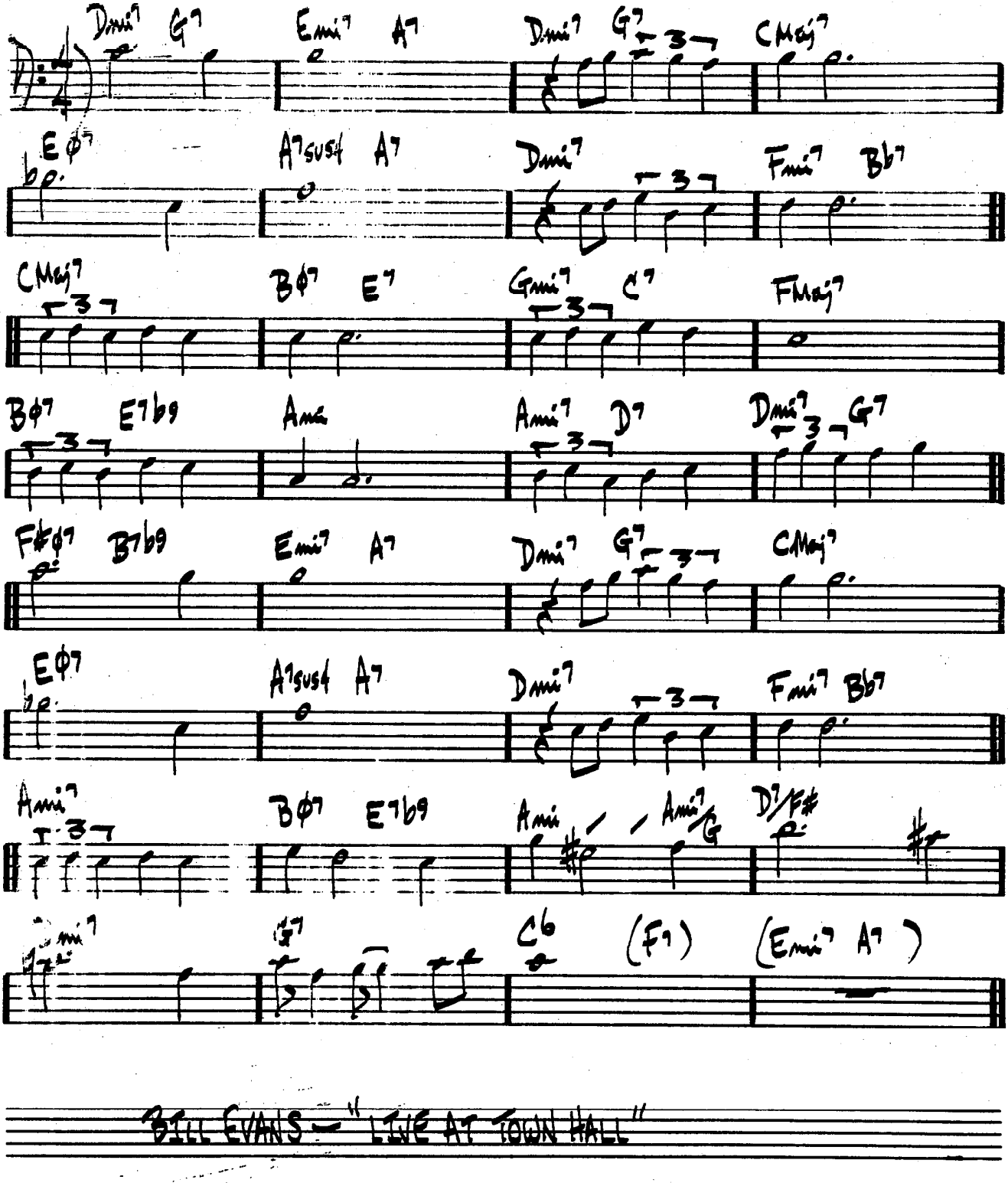

BILL EVANS — "LIVE AT TOWN HALL"

ISN'T IT ROMANTIC

ROGERS/HART

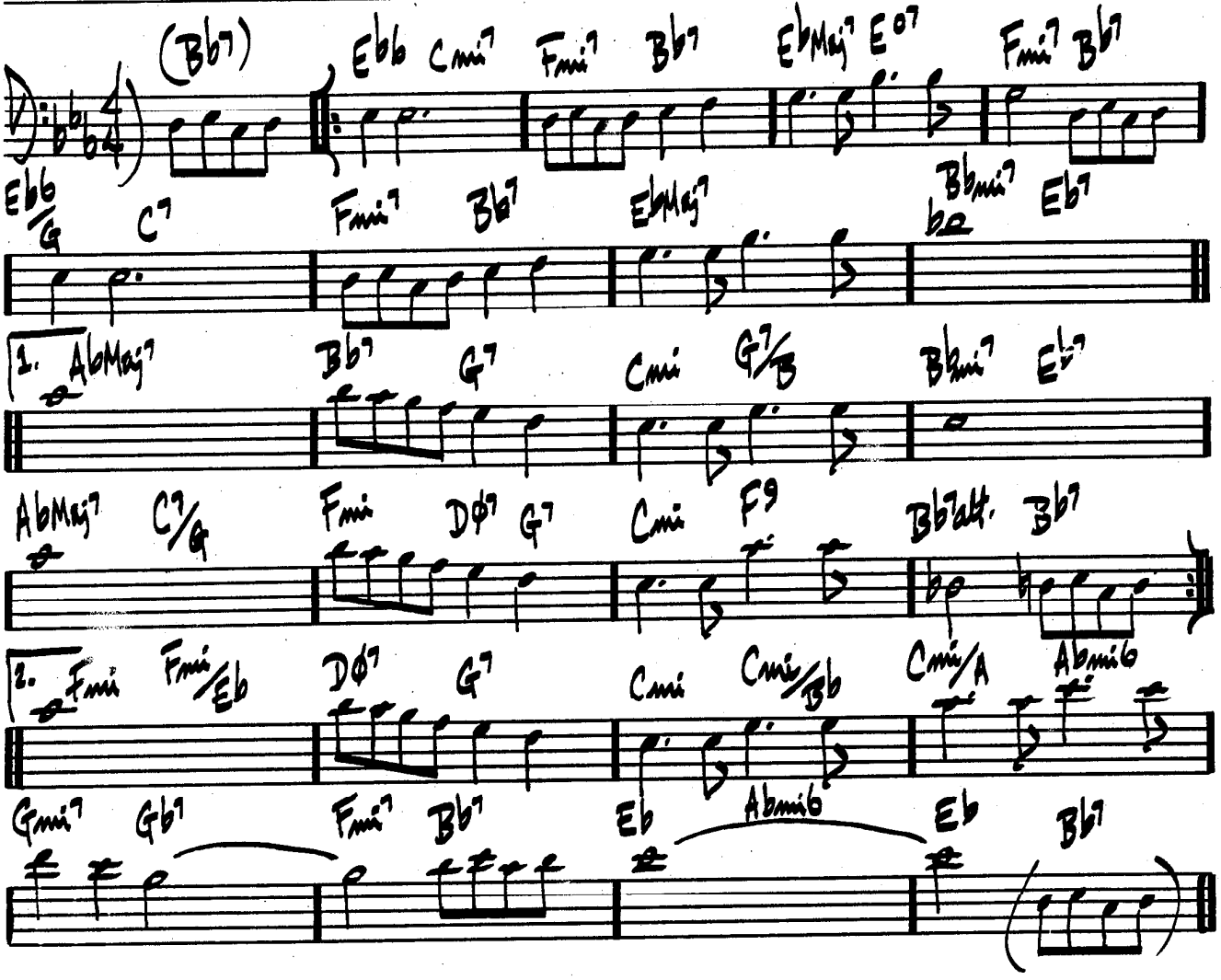

BILL EVANS - "LIVE AT SHELLY'S MANNE-HOLE"

ISOTOPE

JOE HENDERSON

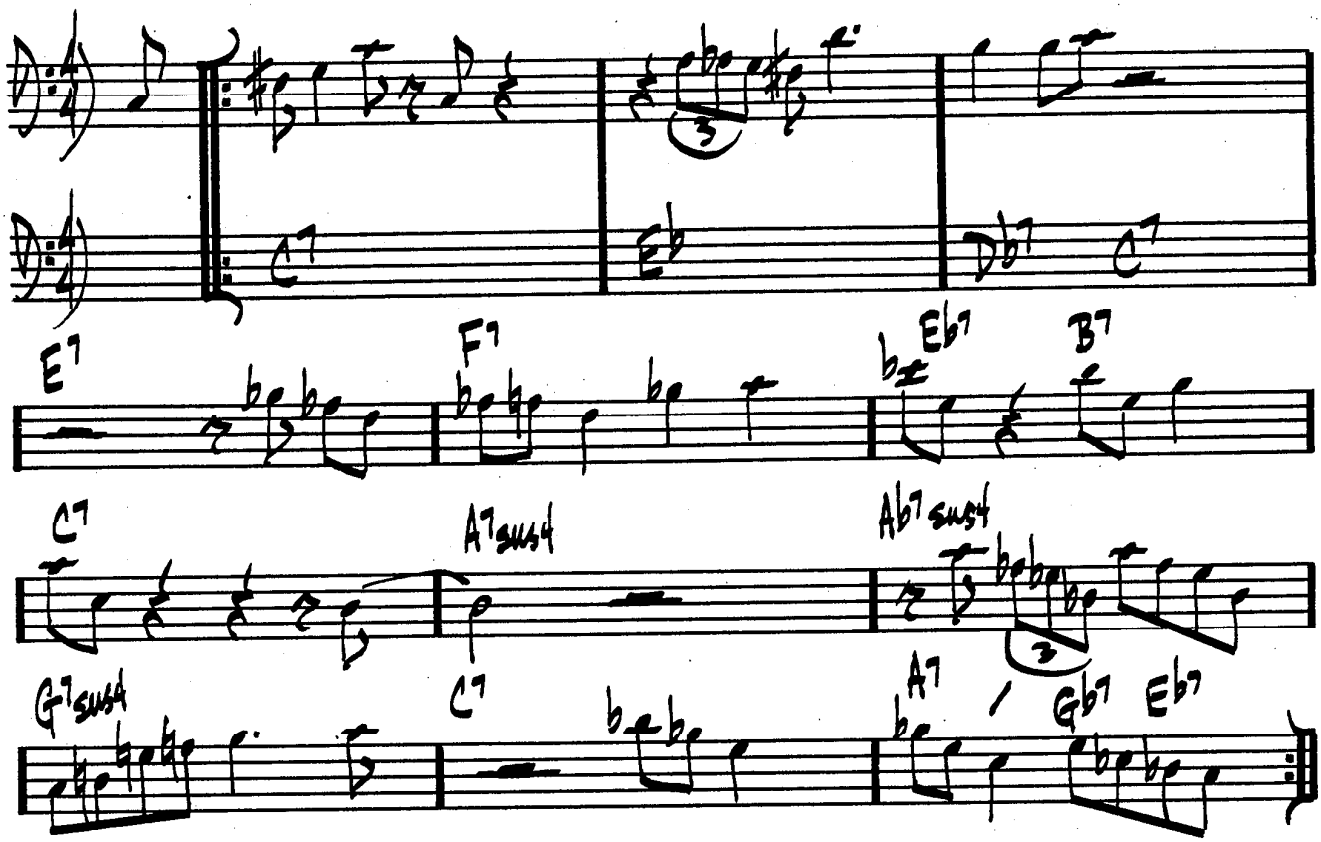

SOLOS ON "C" BLUES ((C7 A7 | Gb7 Eb7) TURNAROUND)

JOE HENDERSON - "POWER TO THE PEOPLE"

240.

ISRAEL

(SWING)

JOHN CARISI

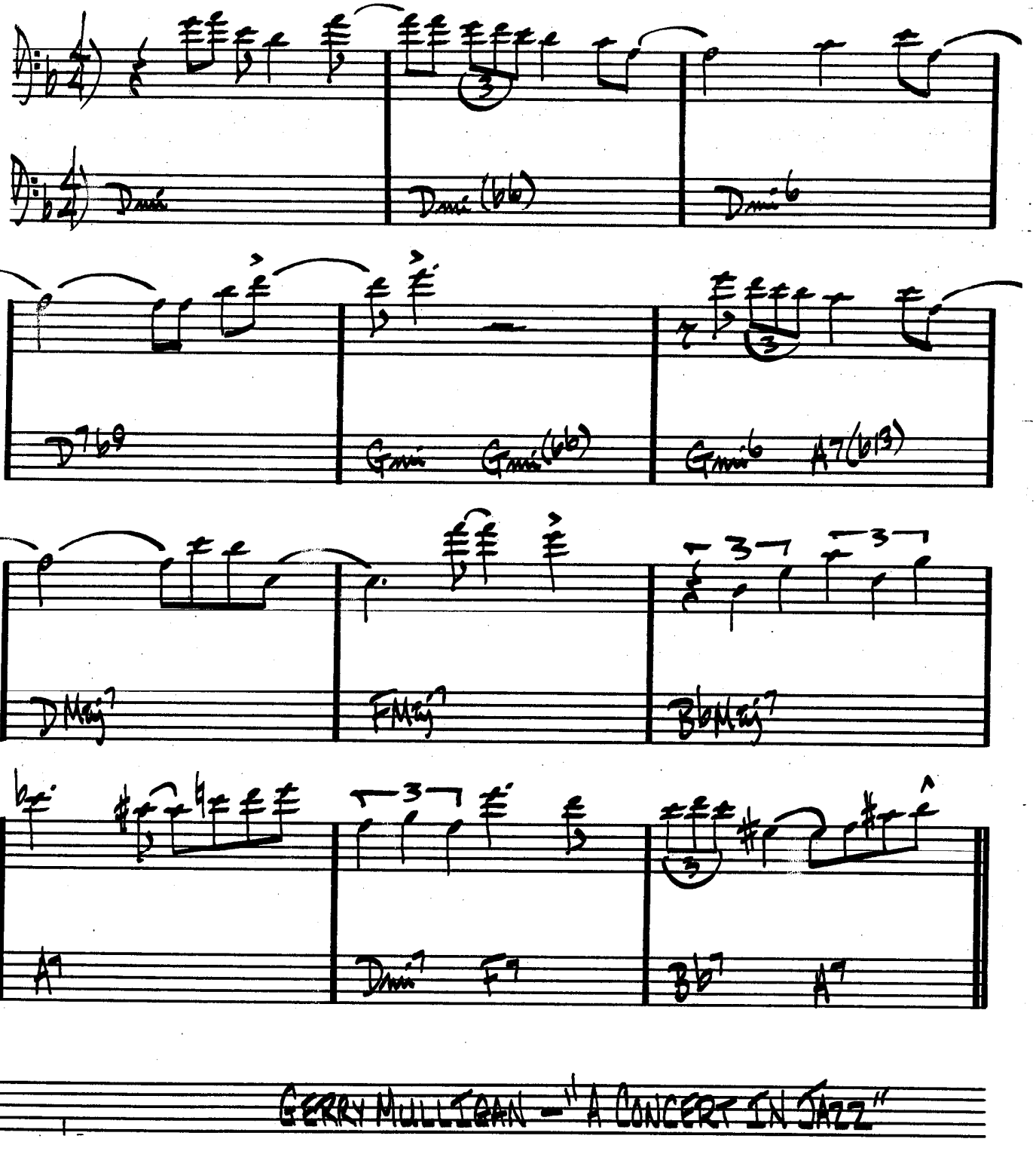

GERRY MULLIGAN - "A CONCERT IN JAZZ"

DUKE ELLINGTON

(SWING)

IT DON'T MEAN A THING
(IF IT AIN'T GOT THAT SWING)

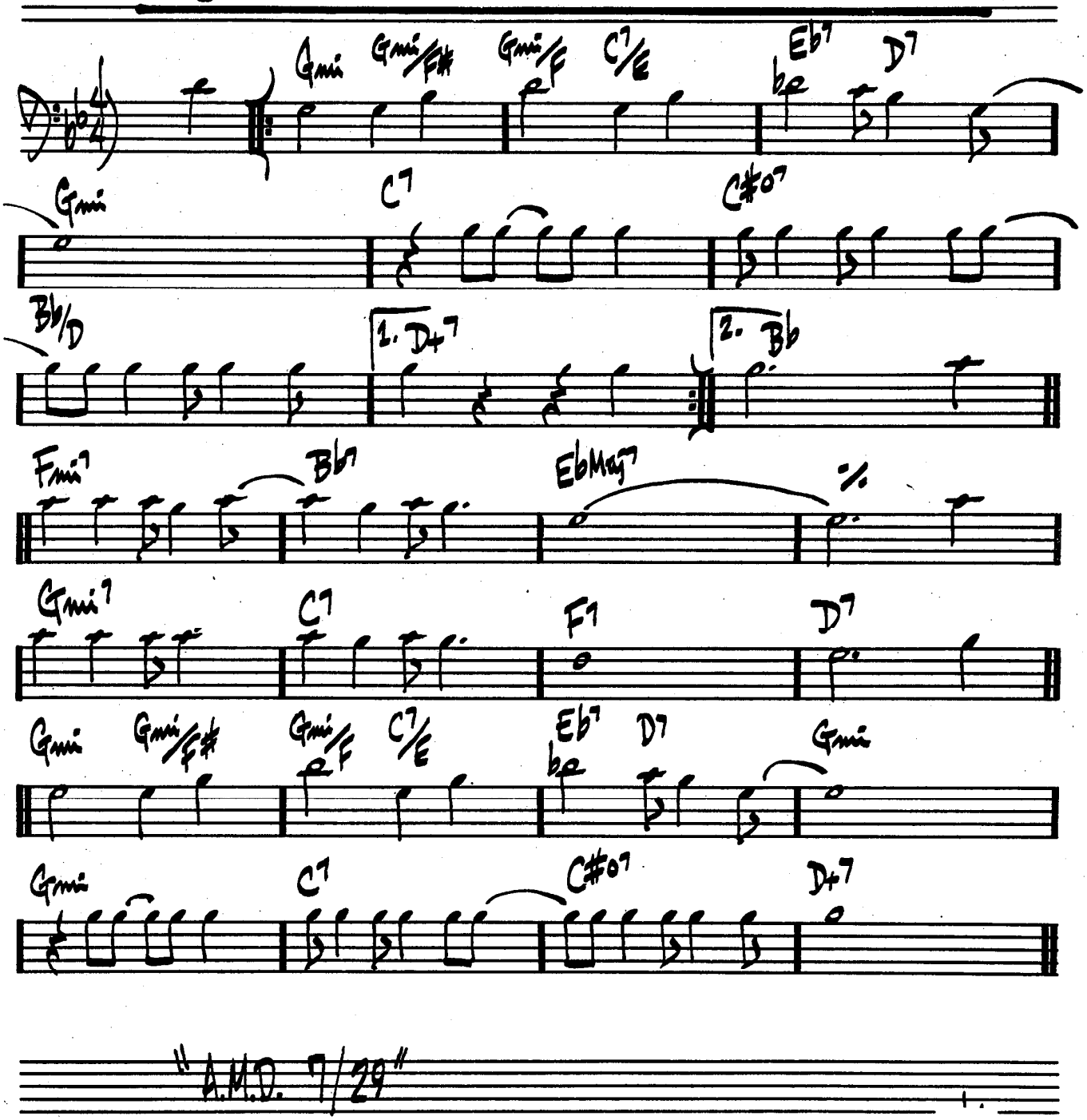

"A.M.D. 7/29"

242.

IT'S A RAGGY WALTZ

D. BRUBECK

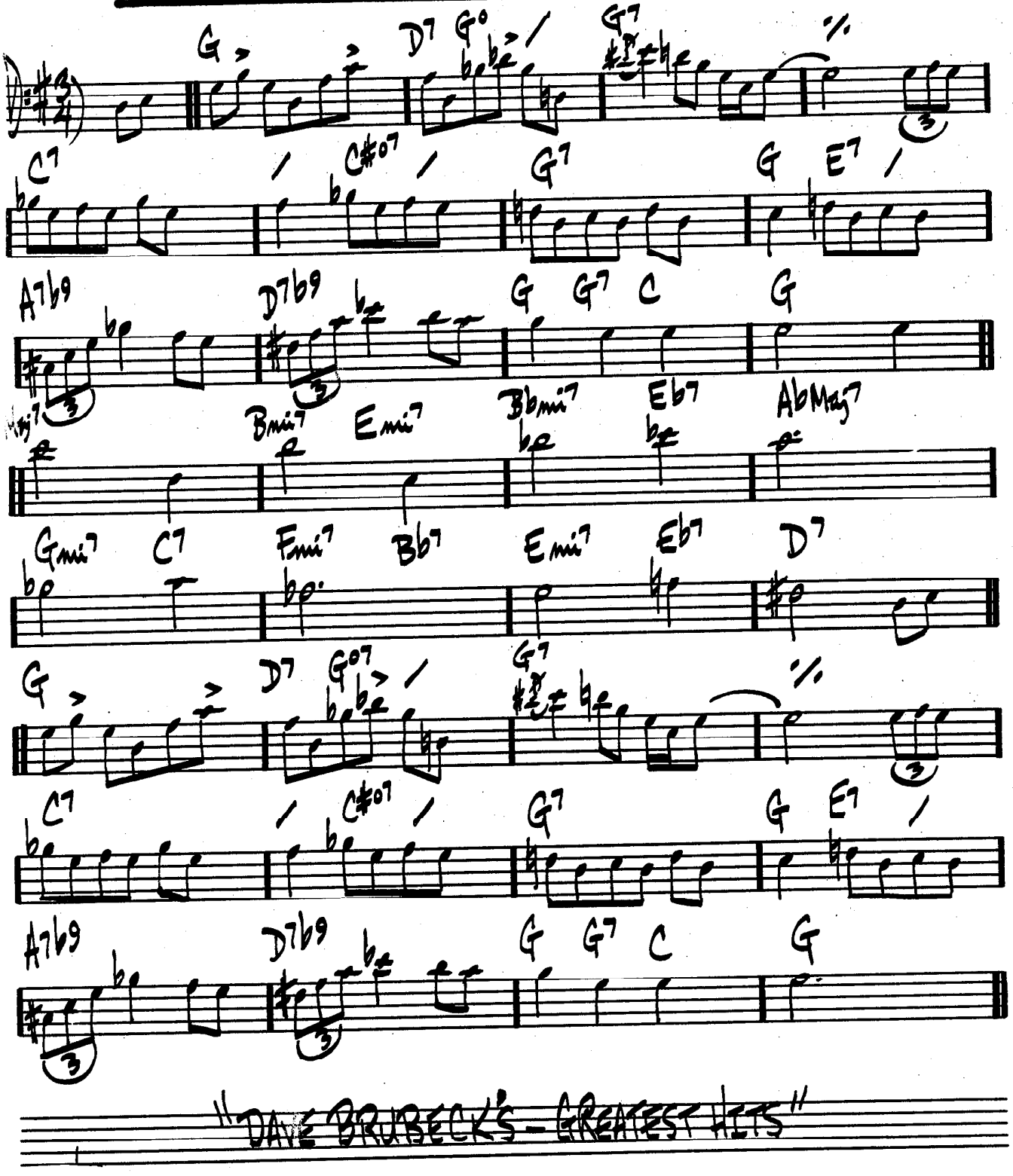

"DAVE BRUBECK'S - GREATEST HITS"

(MED. 2 BEAT)

JELLY ROLL

C. MINGUS

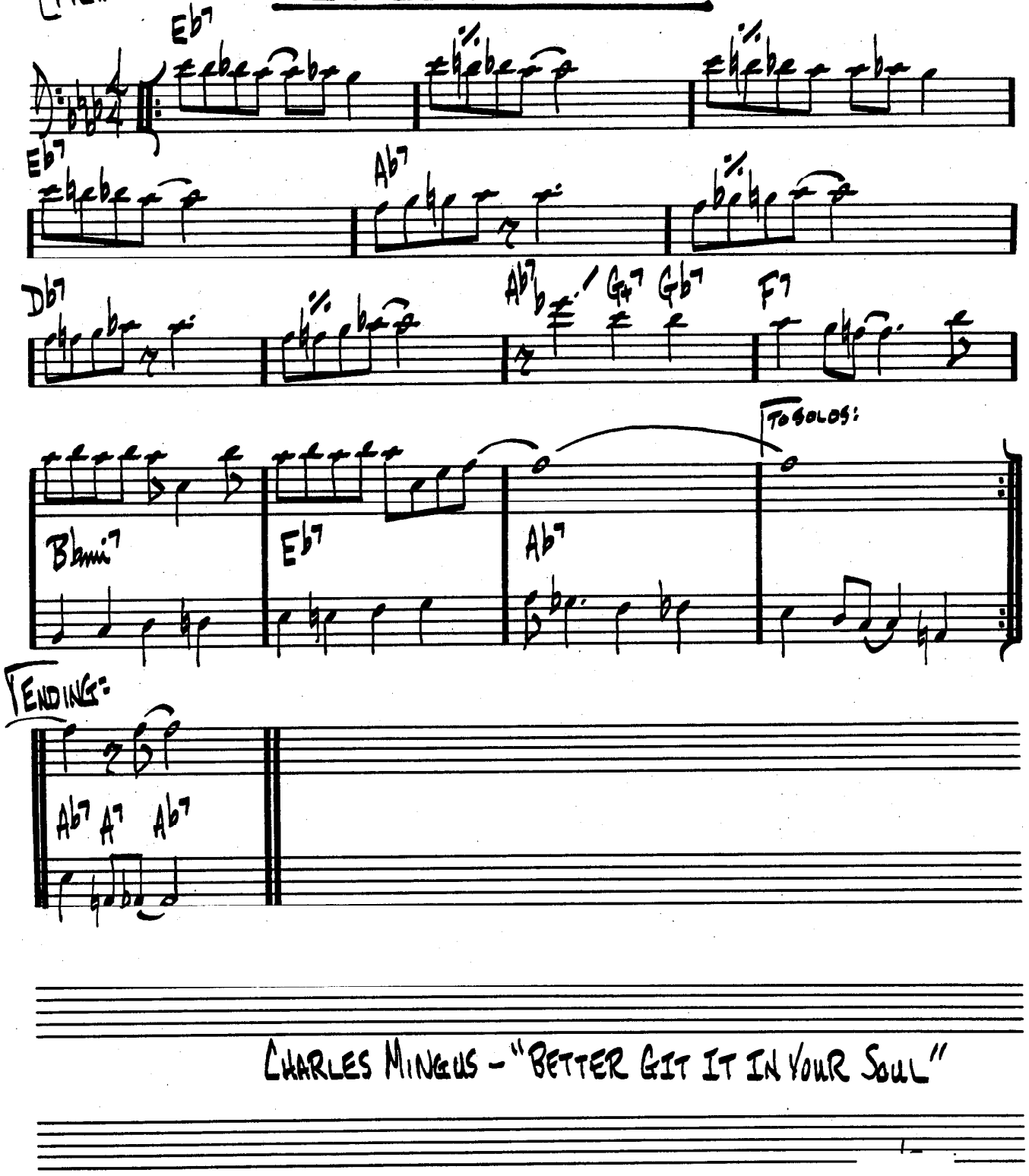

CHARLES MINGUS - "BETTER GIT IT IN YOUR SOUL"

244.

JINRIKISHA

JOE HENDERSON

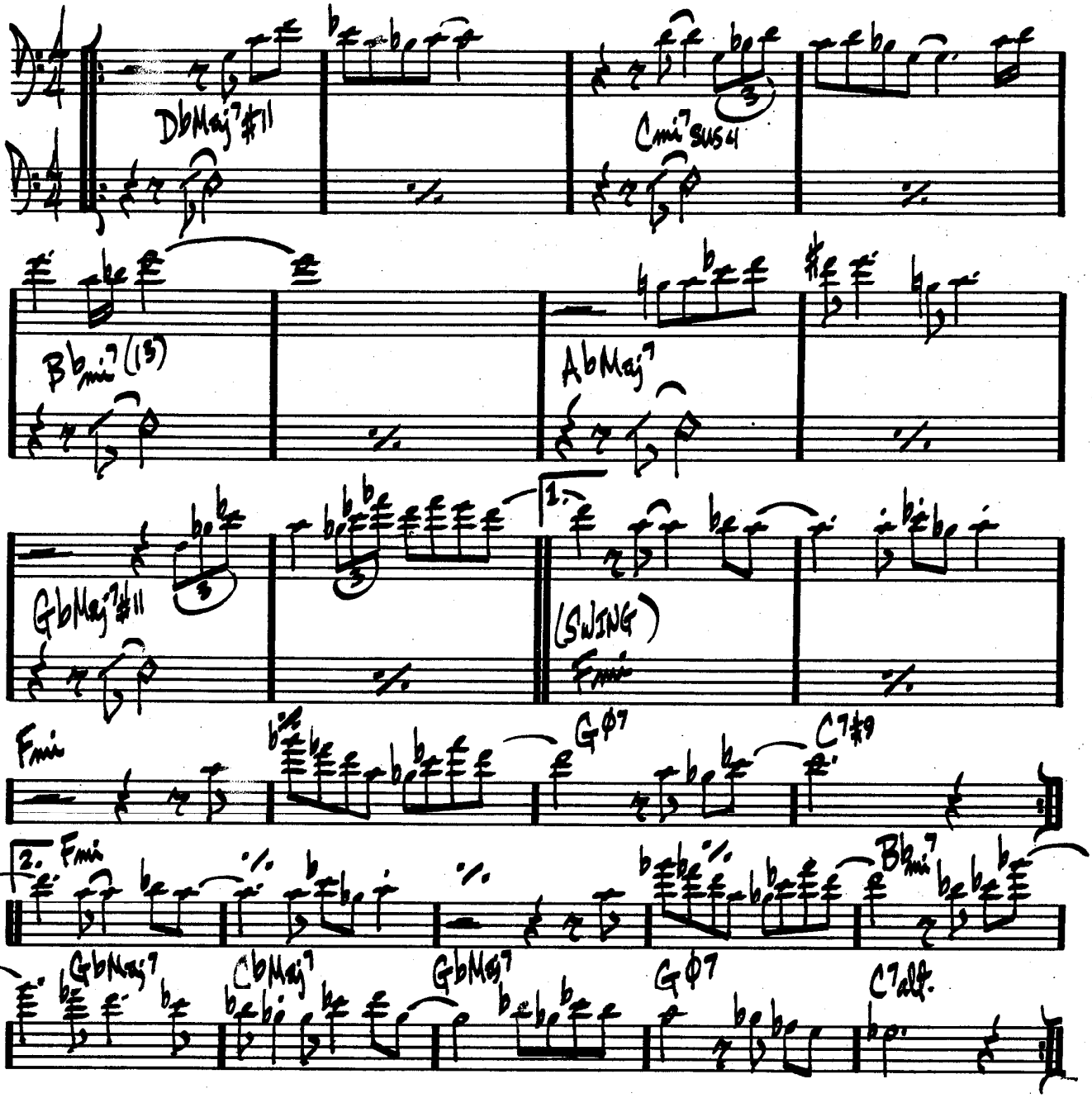

JOE HENDERSON — "PAGE ONE"

(MED. UP)

JORDU

DUKE JORDAN

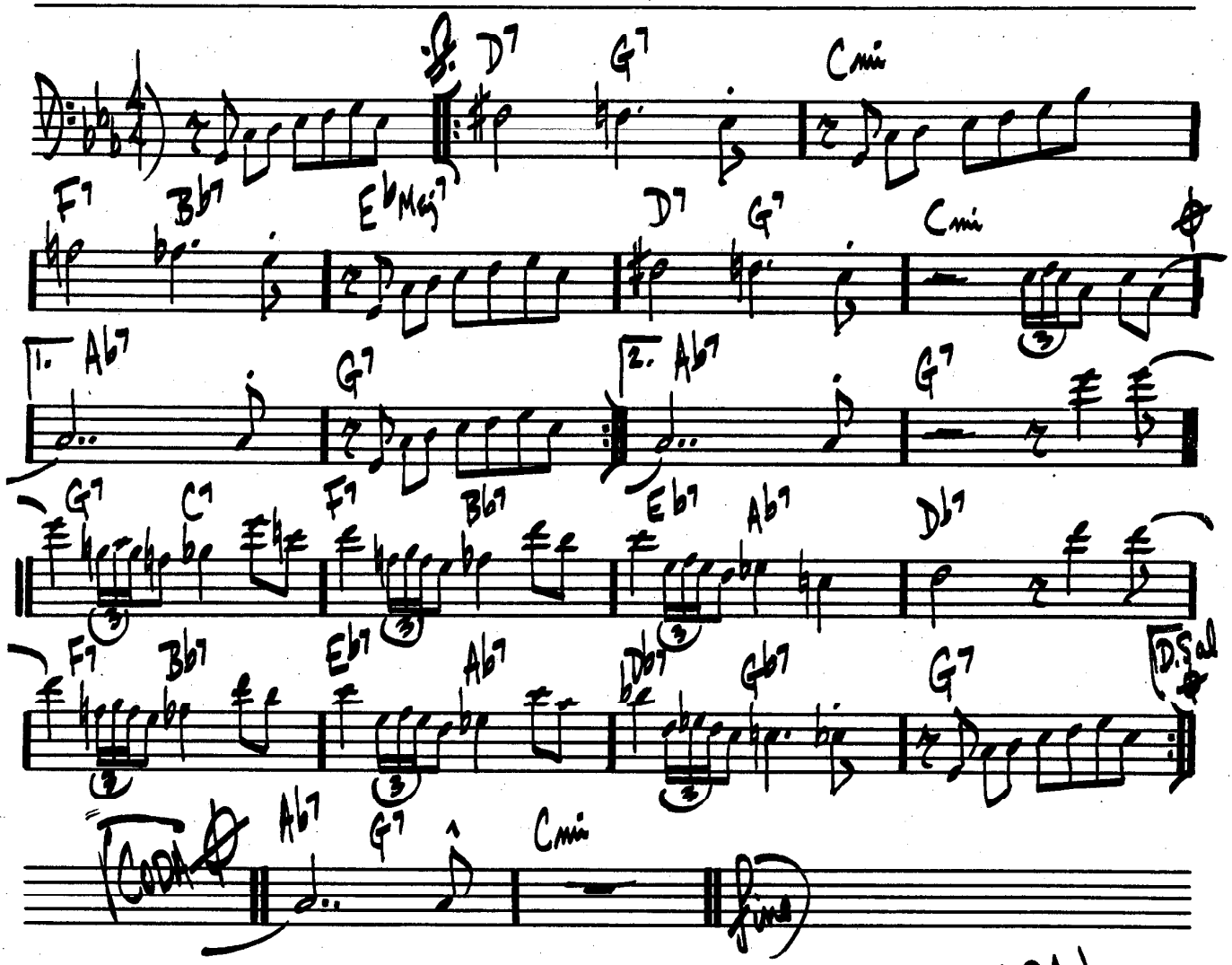

(FORM: AABA)

246.

JOURNEY TO RECIFE

BILL EVANS

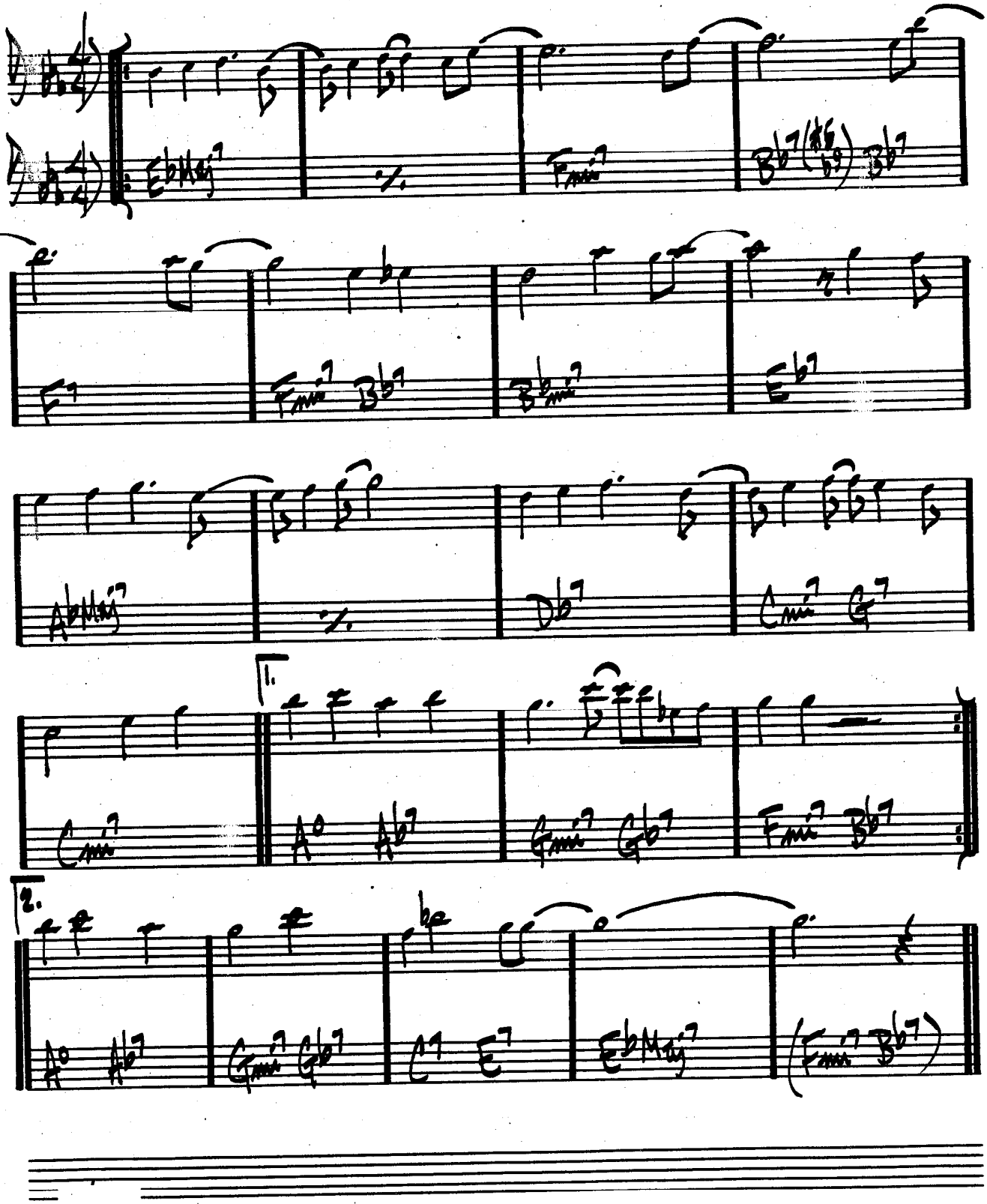

JOY SPRING

CLIFFORD BROWN

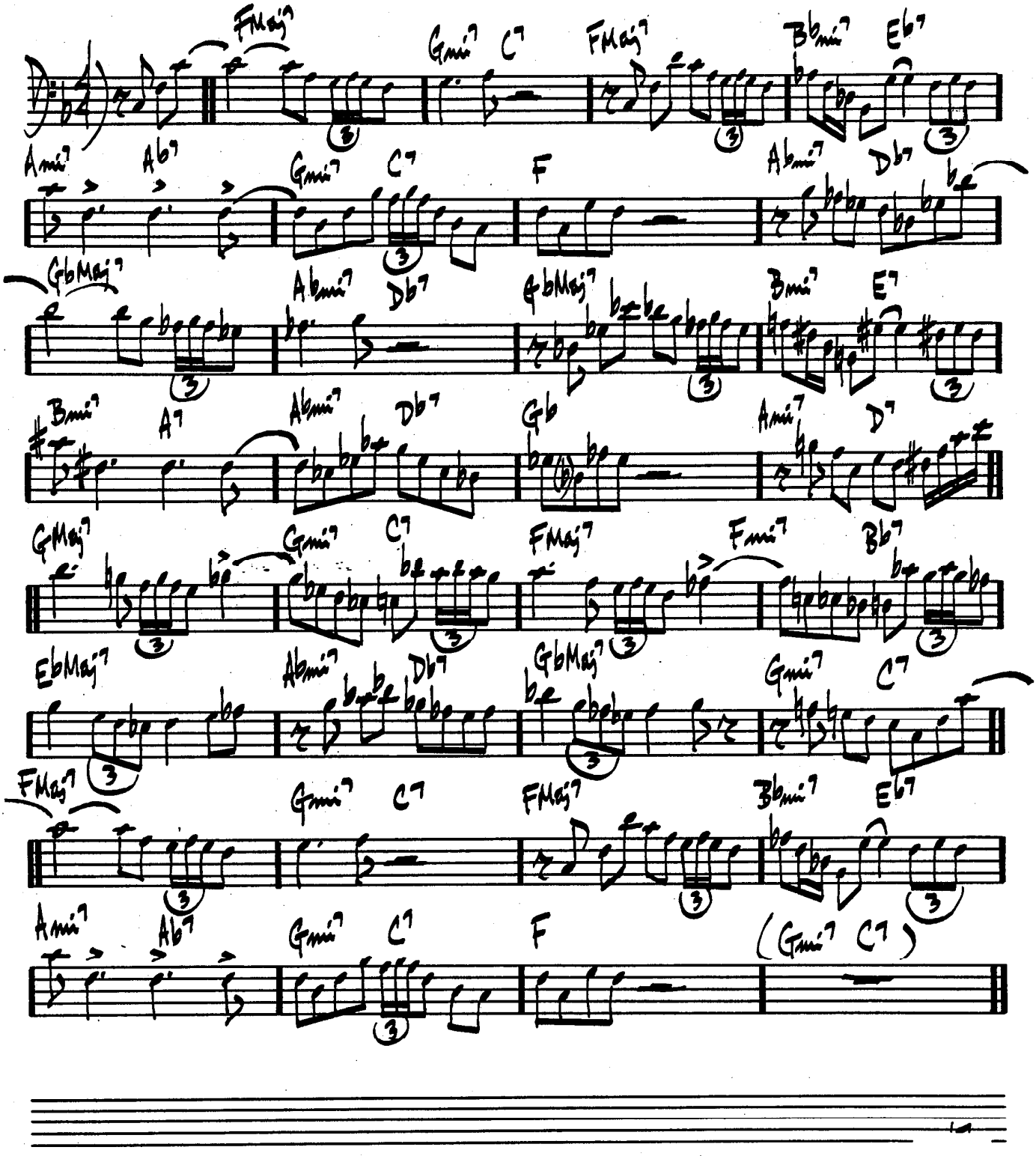

Ju-Ju

WAYNE SHORTER

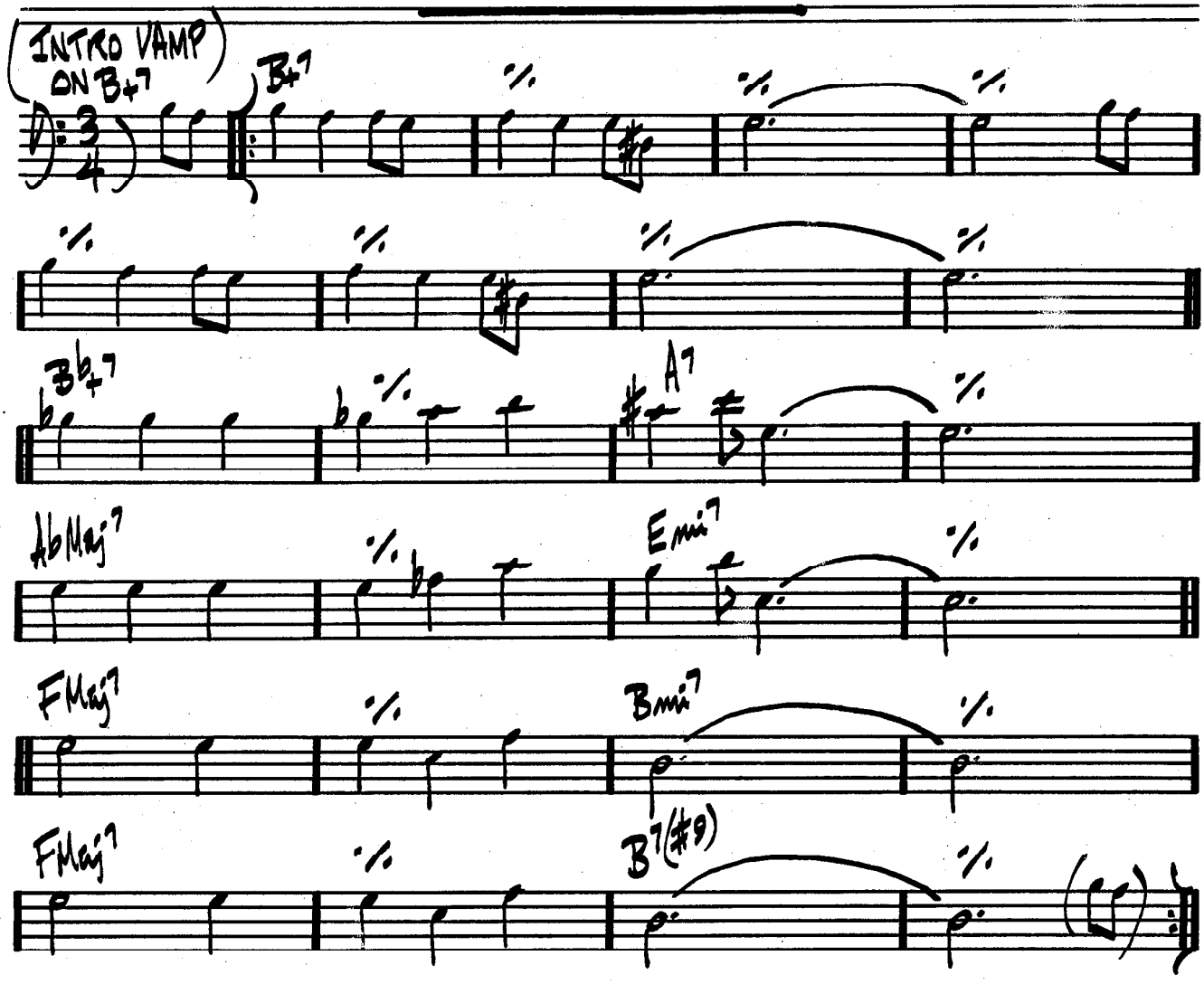

WAYNE SHORTER - "Ju-Ju"

JUST FRIENDS

KLENNER / LEWIS

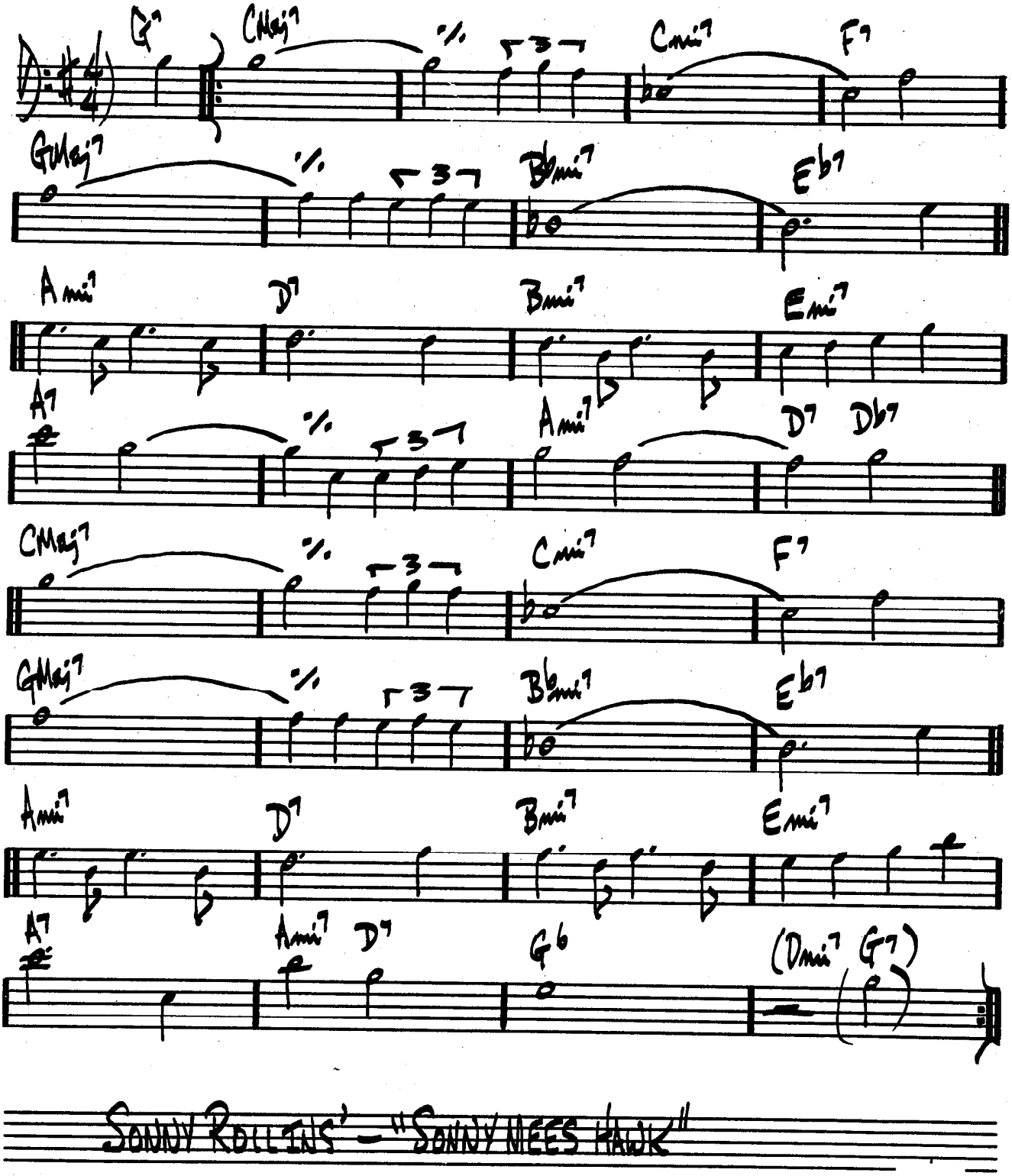

SONNY ROLLINS' - "SONNY MEETS HAWK"

(MED. UP)

JUMP MONK

CHARLES MINGUS

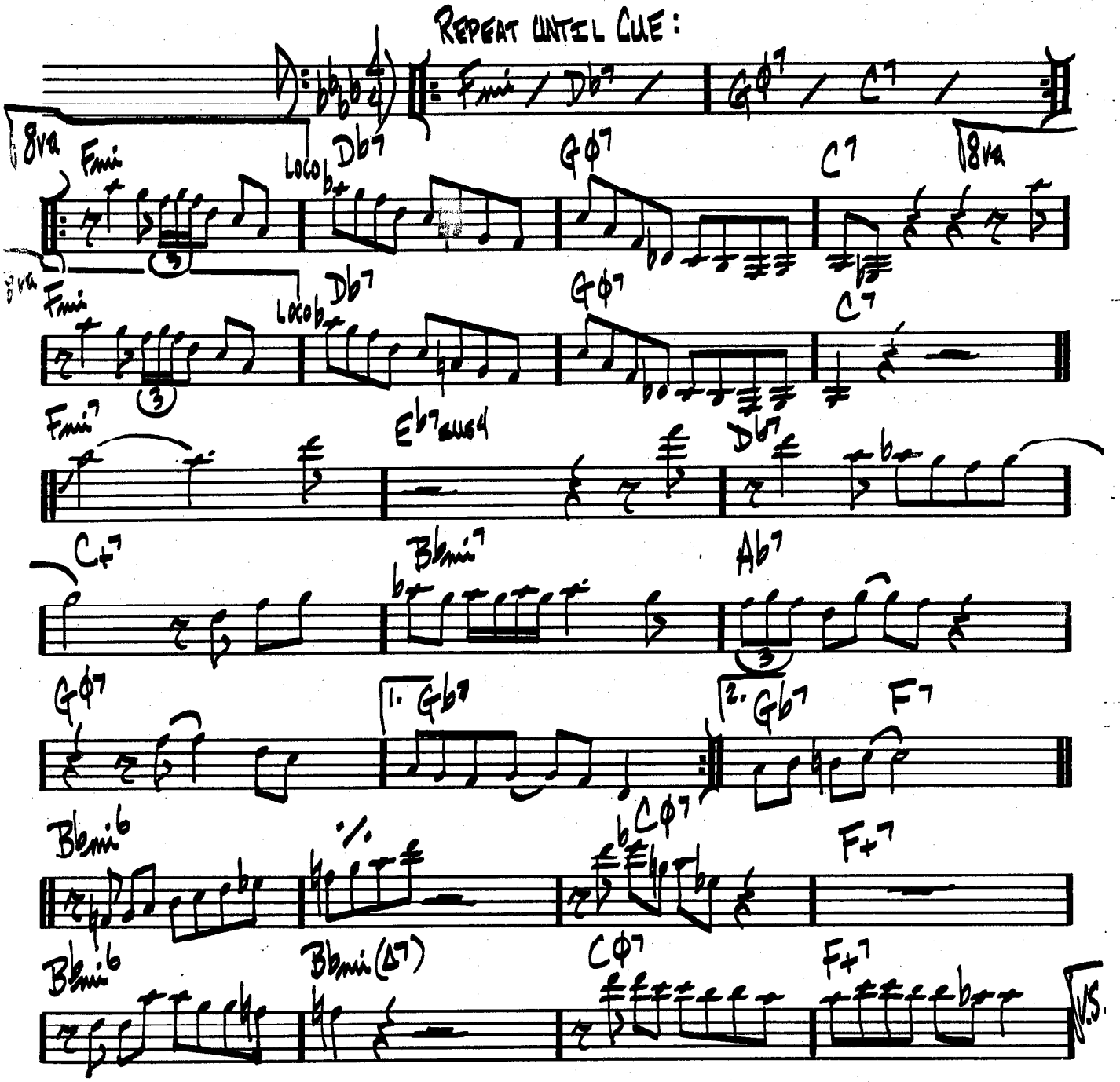

(JUMP MONK PG 2.)

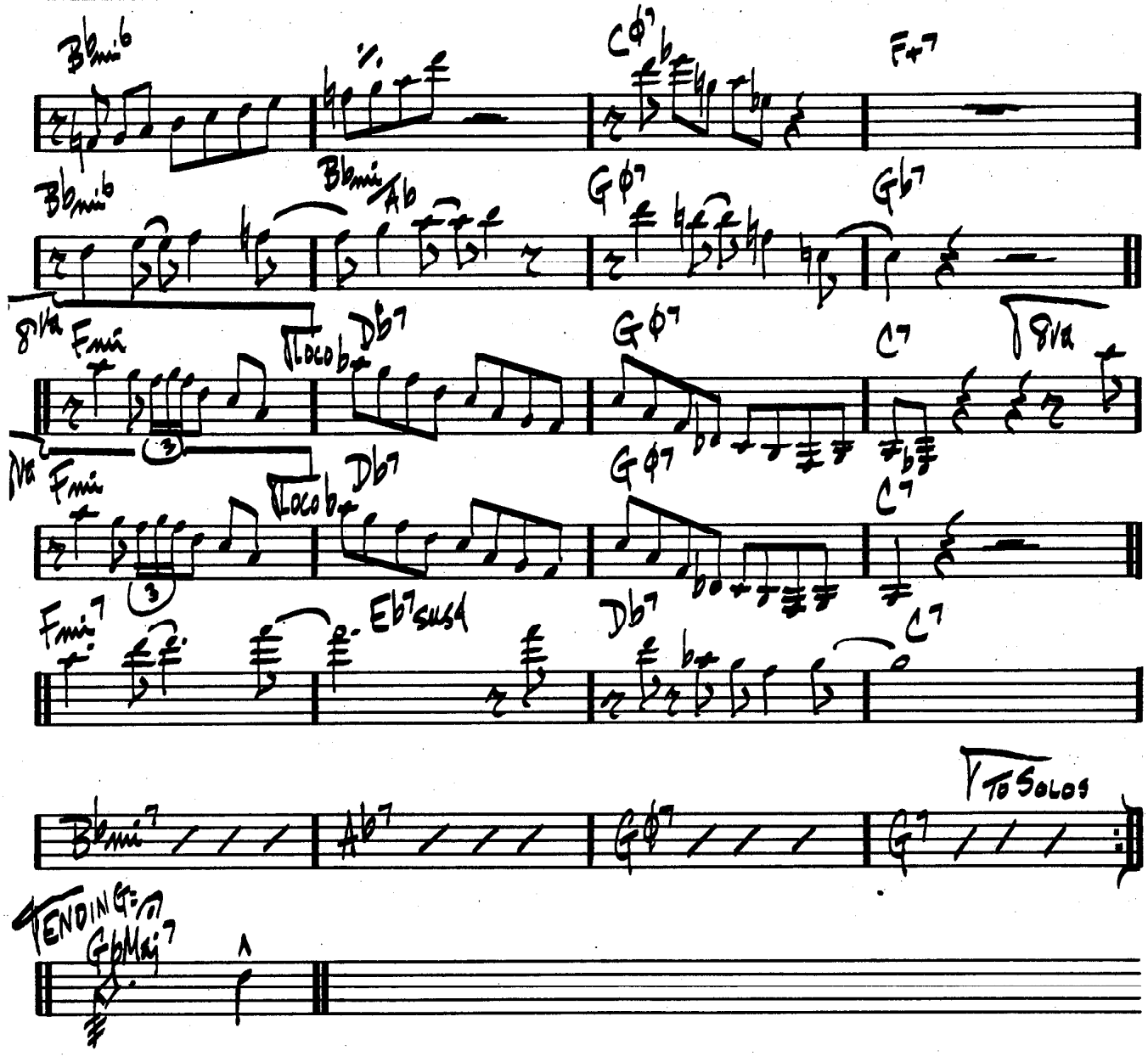

"CHARLES MINGUS & FRIENDS IN CONCERT"

(FAST LATIN)

JUNE 15, 1967

MICHAEL GIBBS

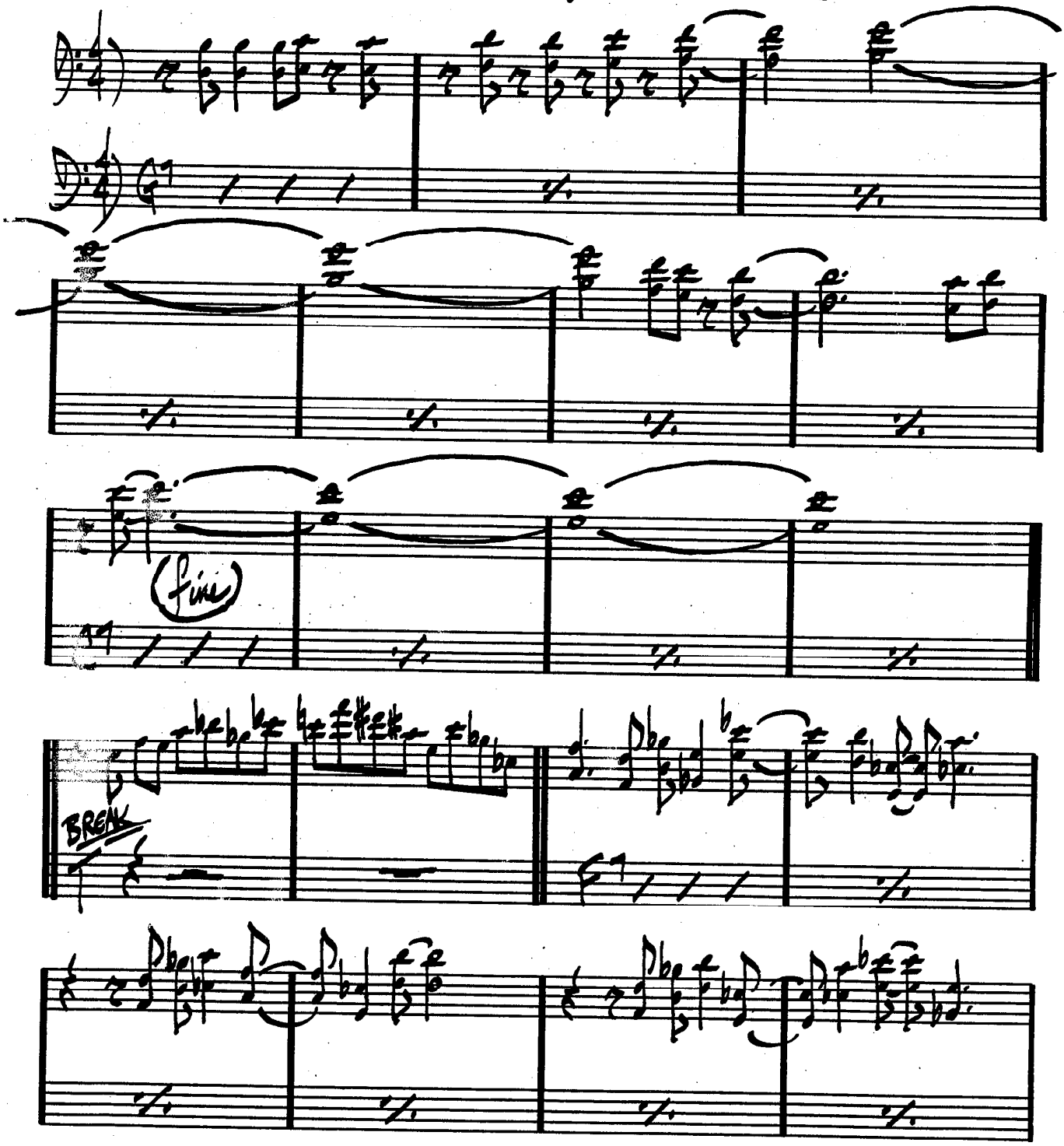

(JUNE 15, 1967) PG 2.

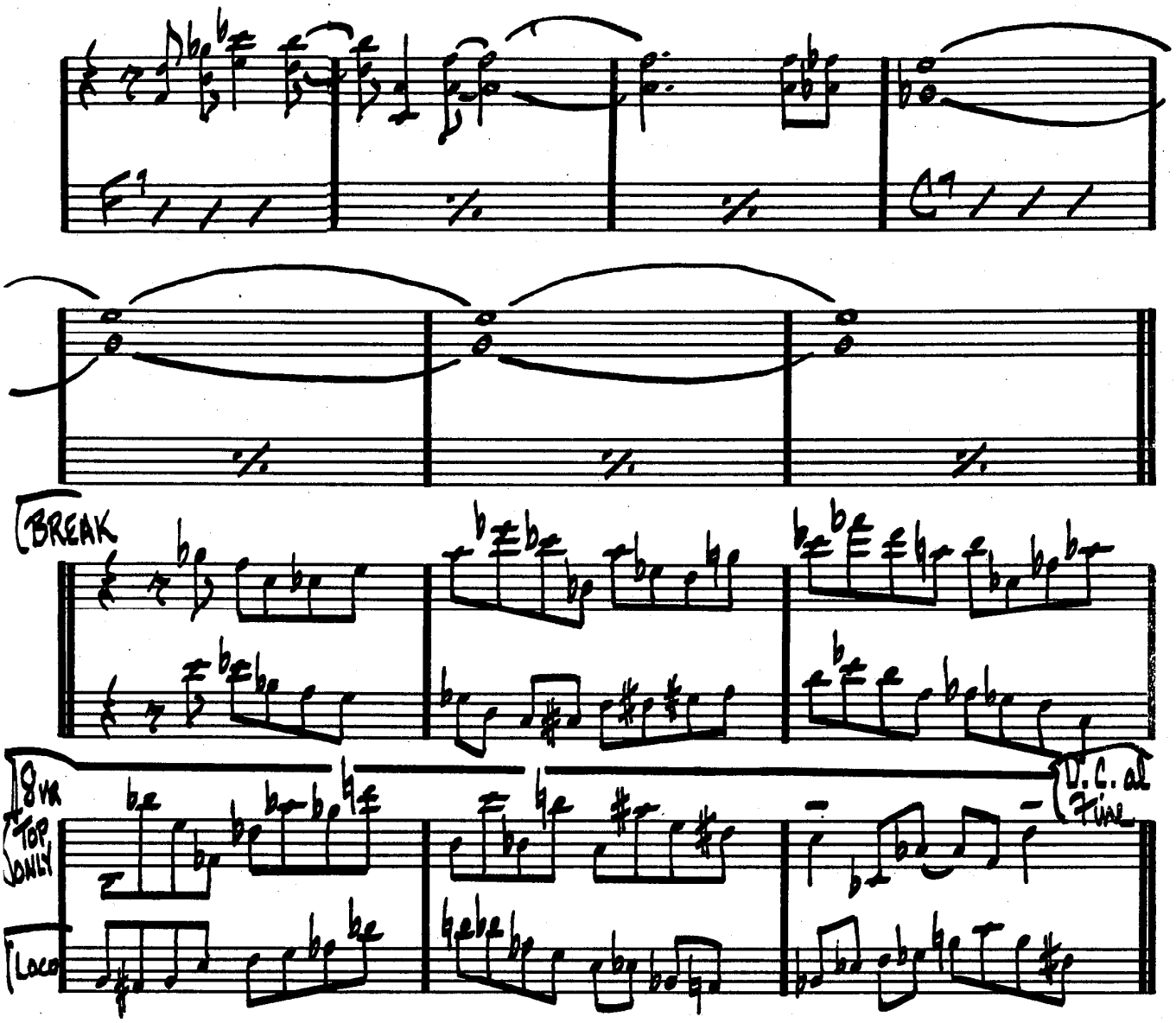

(PLAY 4 BAR BREAK ON HEAD ONLY)

GARY BURTON - "LOFTY FAKE ANAGRAM"

LA FIESTA

CHICK COREA

(FLAMENCO FEEL)

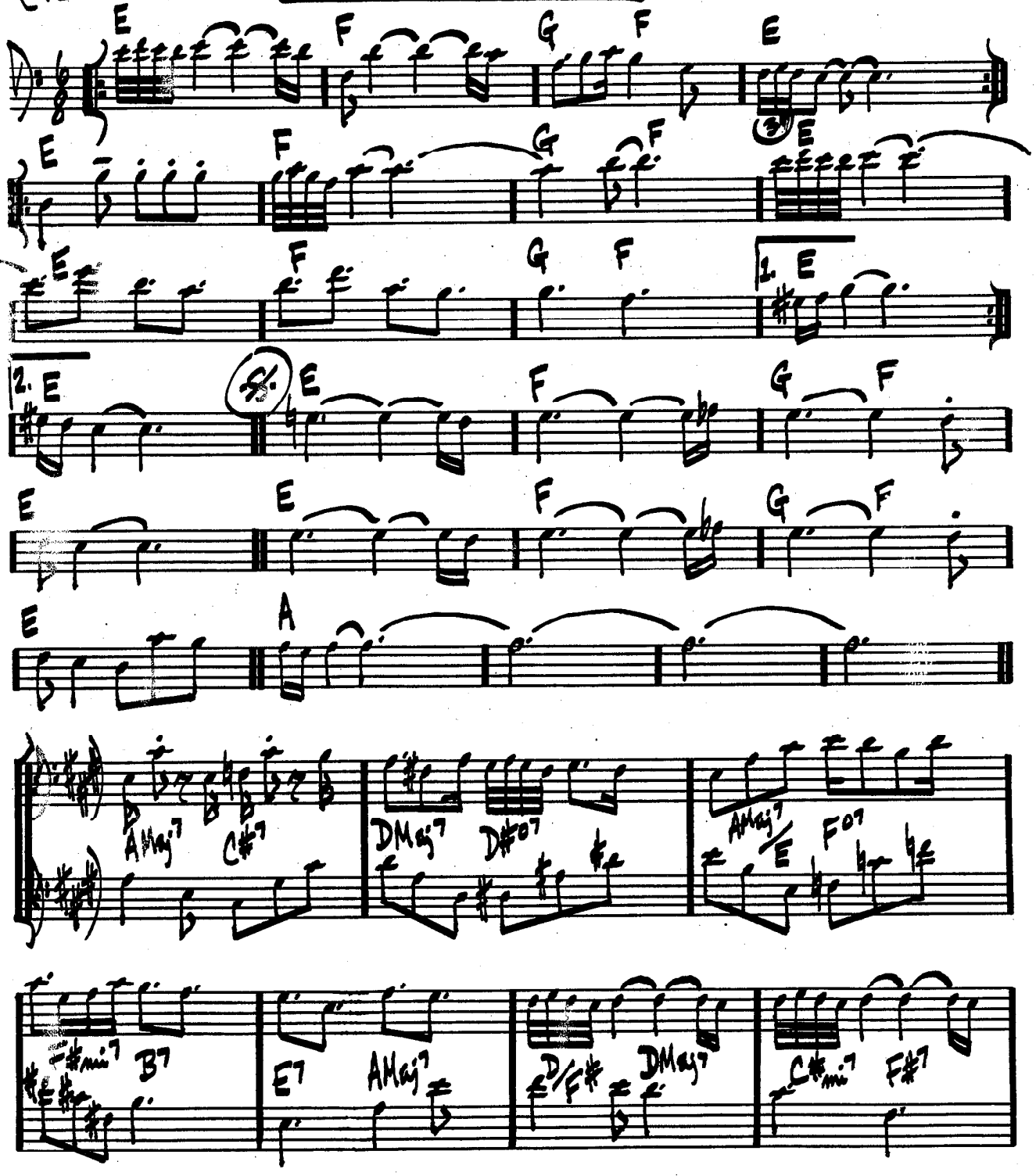

(LA FIESTA - Pg. 2.)

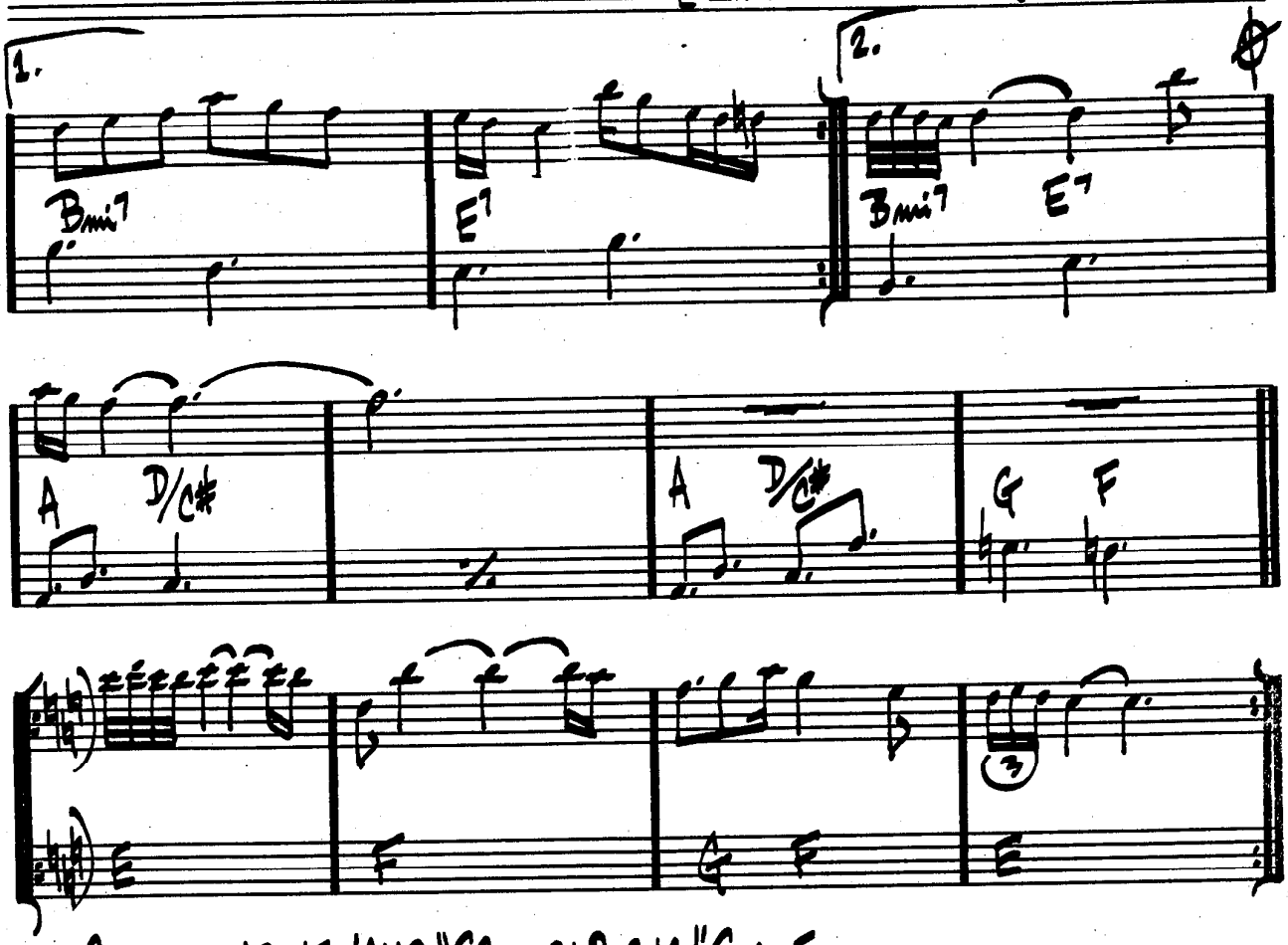

SOLOS ON ABOVE VAMP "SPANISH PHRYG." SCALE

AFTER SOLOS D.S. al 𝄋

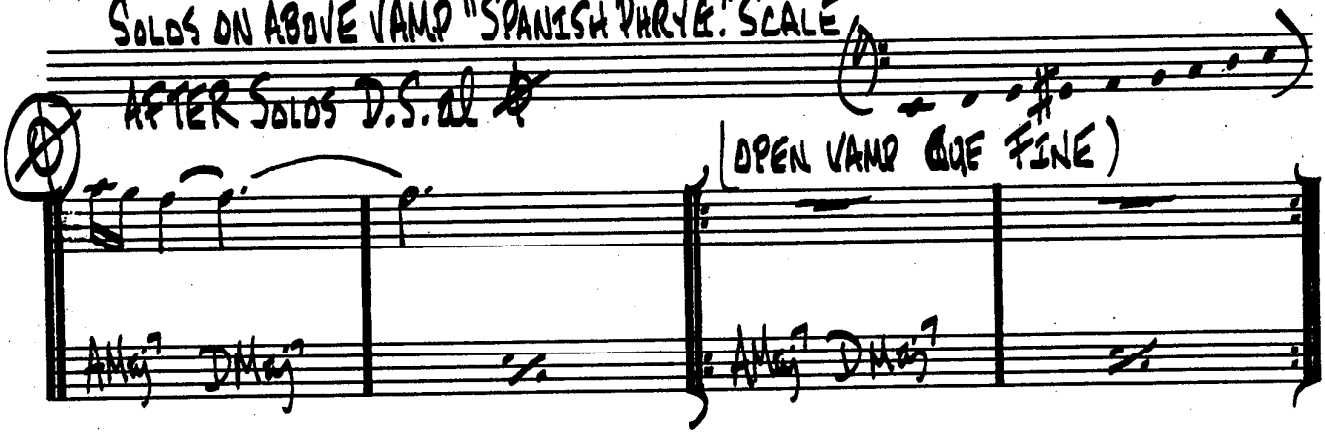

CHICK COREA - "RETURN TO FOREVER"

STAN GETZ - "CAPTAIN MARVEL"

256.

LADY BIRD

TADD DAMERON

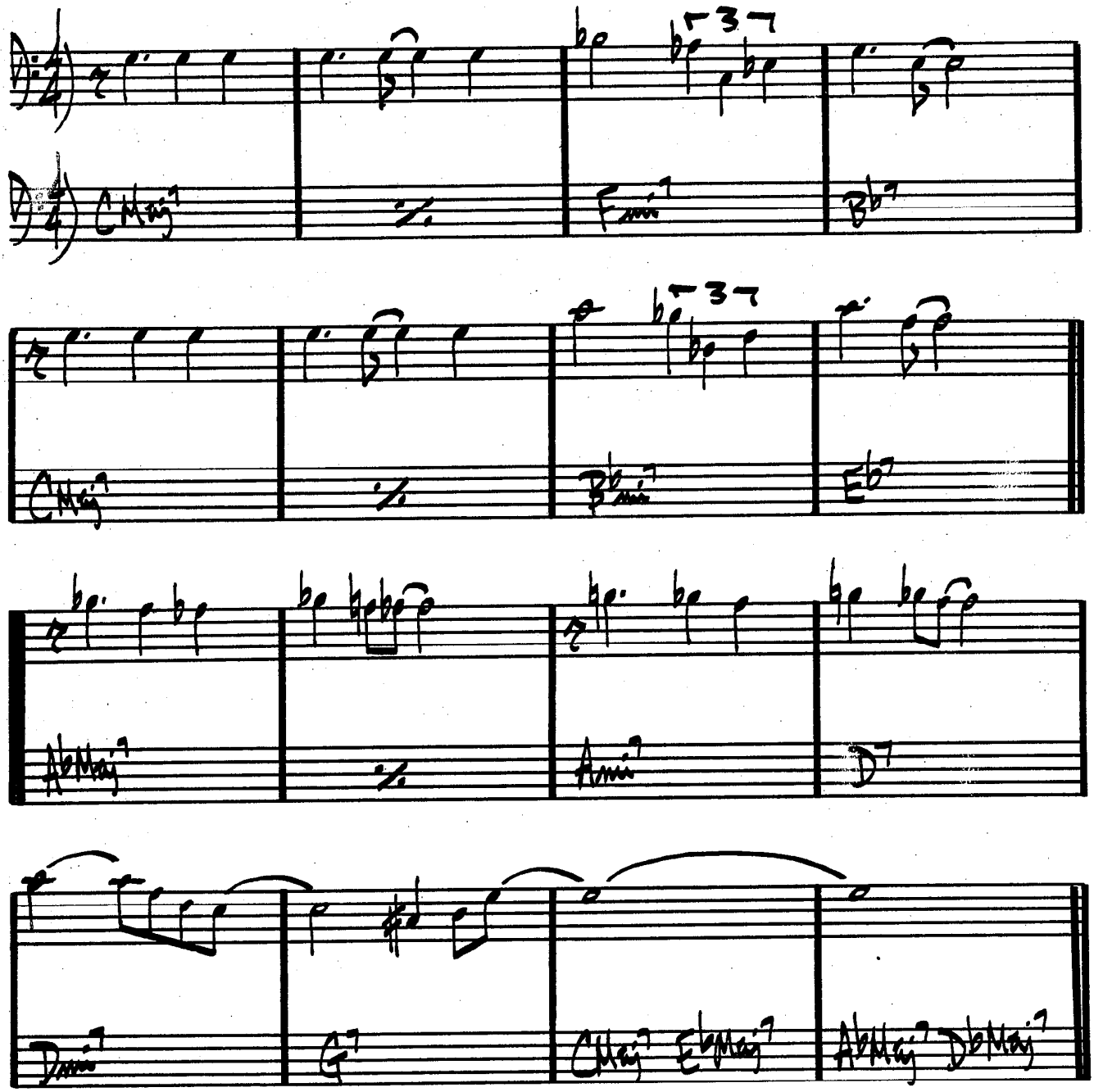

LAMENT

(BALLAD)

J.J. JohnSon

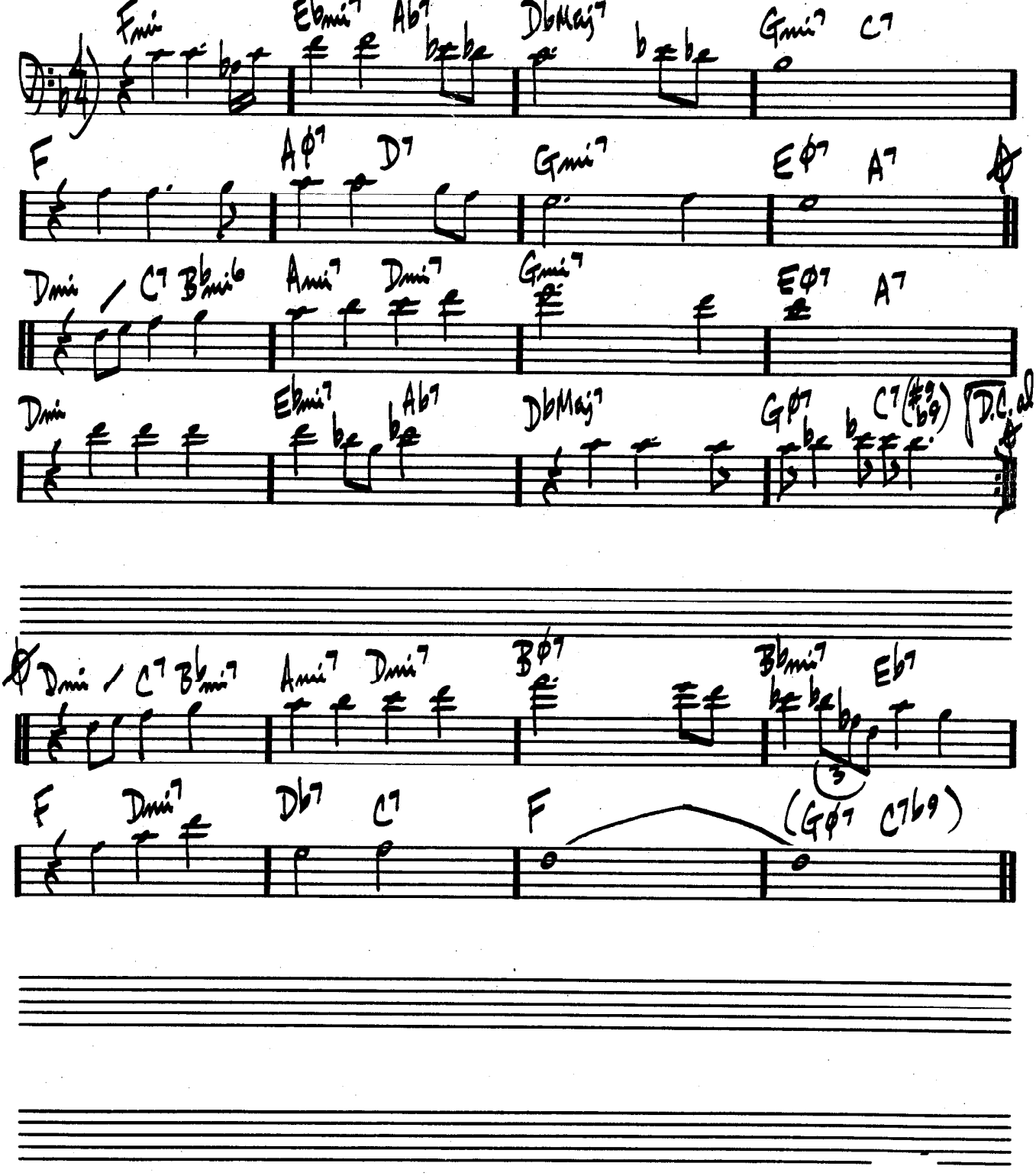

258.

EVEN 8THS

LAS VEGAS TANGO

GIL EVANS

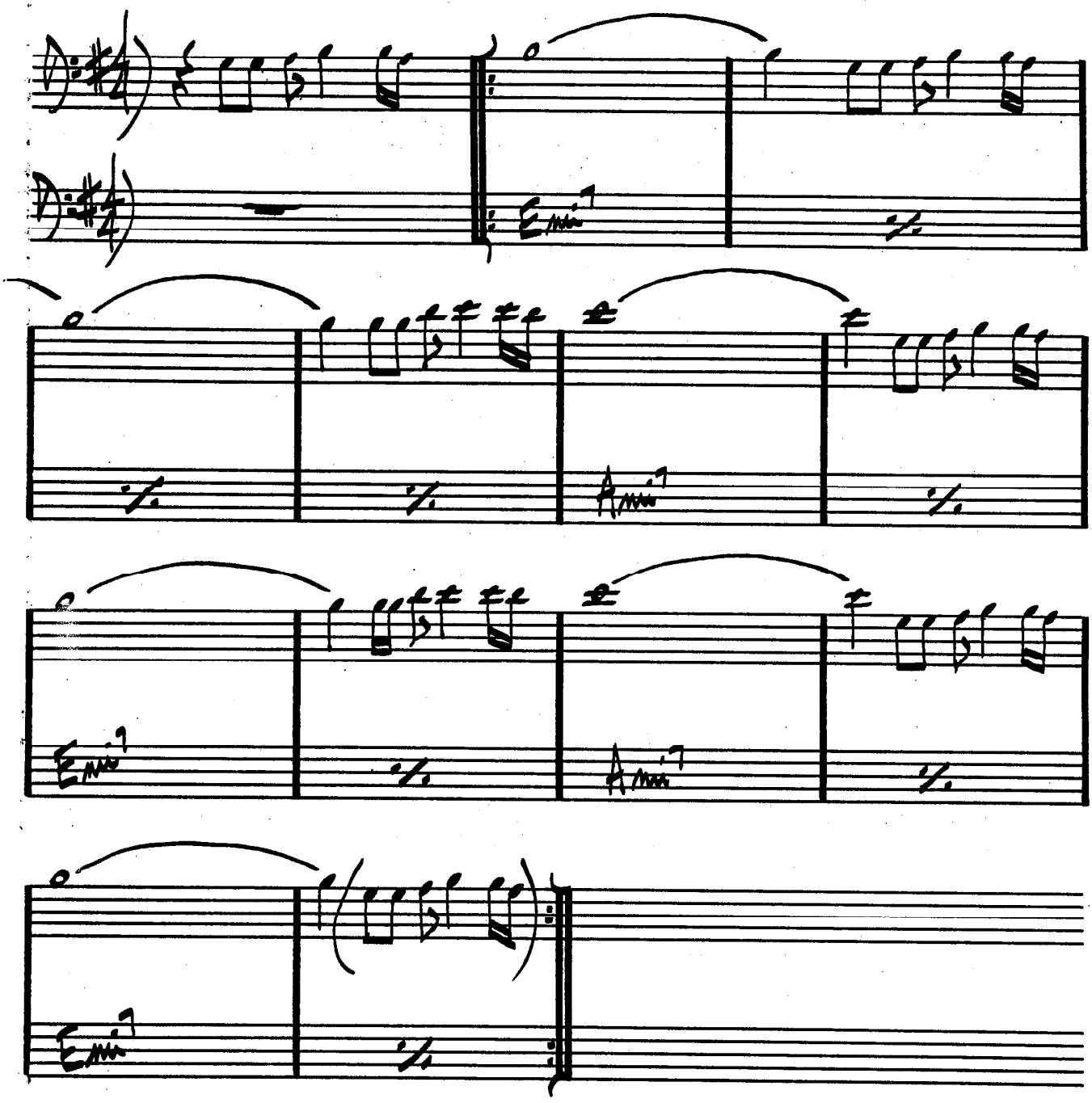

GIL EVANS - "INDIVIDUALISM"
GARY BURTON - "GOOD VIBES"

LAZY BIRD

(MED. UP)

JOHN COLTRANE

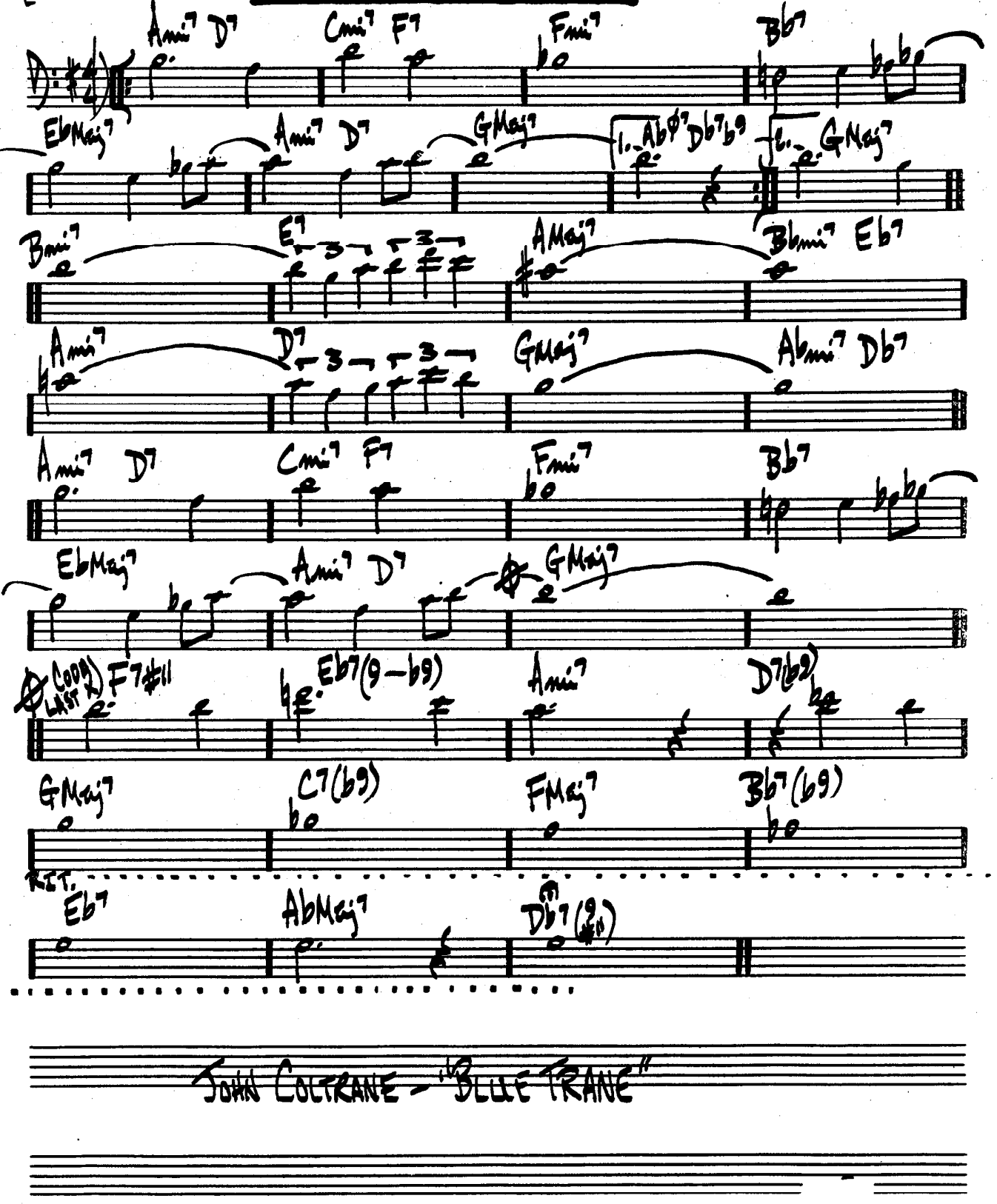

JOHN COLTRANE - "BLUE TRANE"

260.

LEROY THE MAGICIAN

G. BURTON

ROCK

8va THROUGHOUT:

(DRUM INTRO:)

F7 Bb7

F7

1. SOLO

E7 A7

D7 G7 C7 F7

Ab7 Bb7 / C7 / C7 C7 (DRUM BREAK)

2.

Db7 D7 Eb7 E7 F7 (DRUM BREAK)

3 3

GARY BURTON - "GOOD VIBES"

(FAST LATIN) LIE AWAKE

MITCH COODLEY

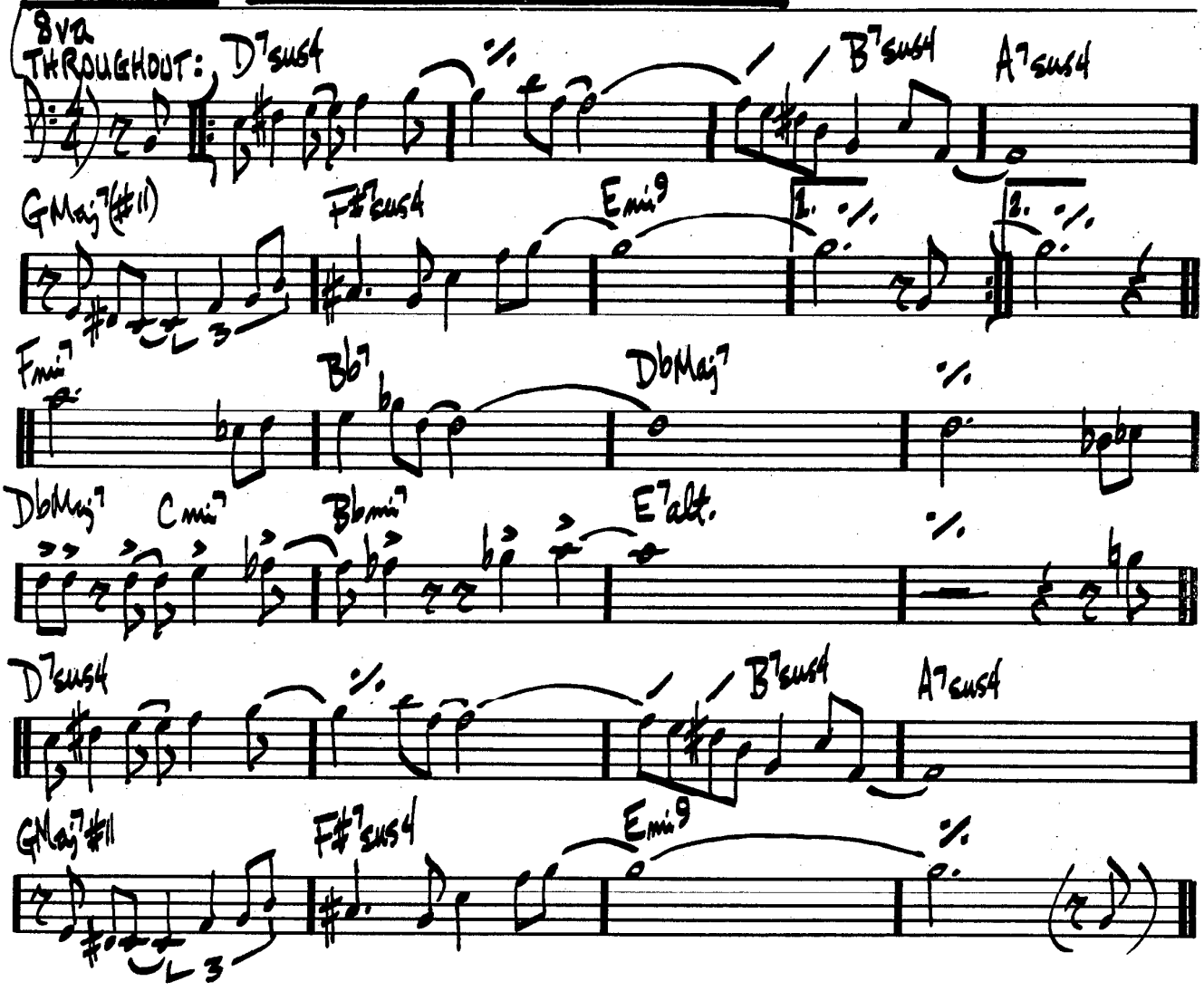

LIKE SOMEONE IN LOVE

VAN HEUSEN & BURKE

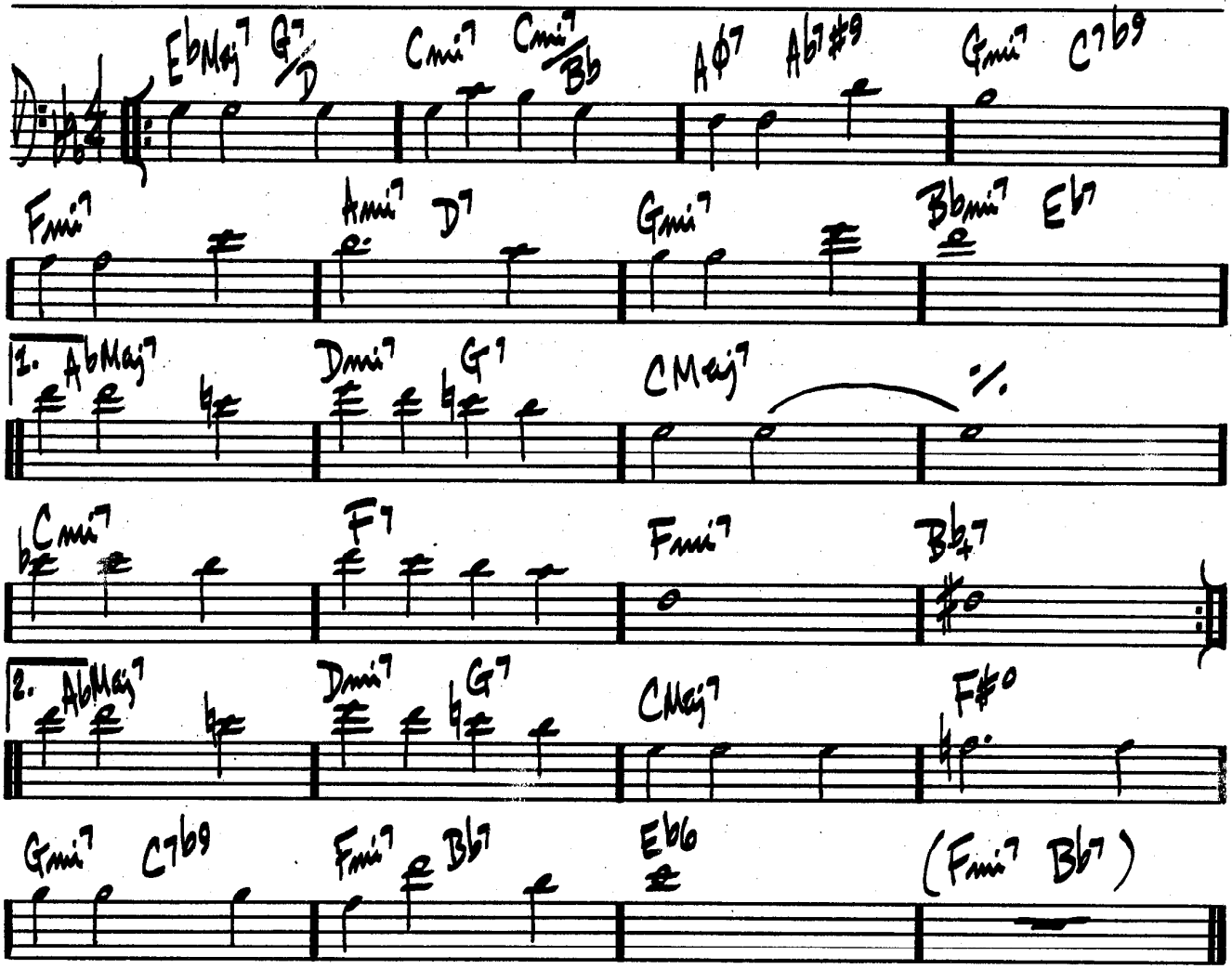

JOHN COLTRANE - "LUSH LIFE" "COLTRANE TIME"

LIMEHOUSE BLUES

(FAST) PHILLIP BRAHAM

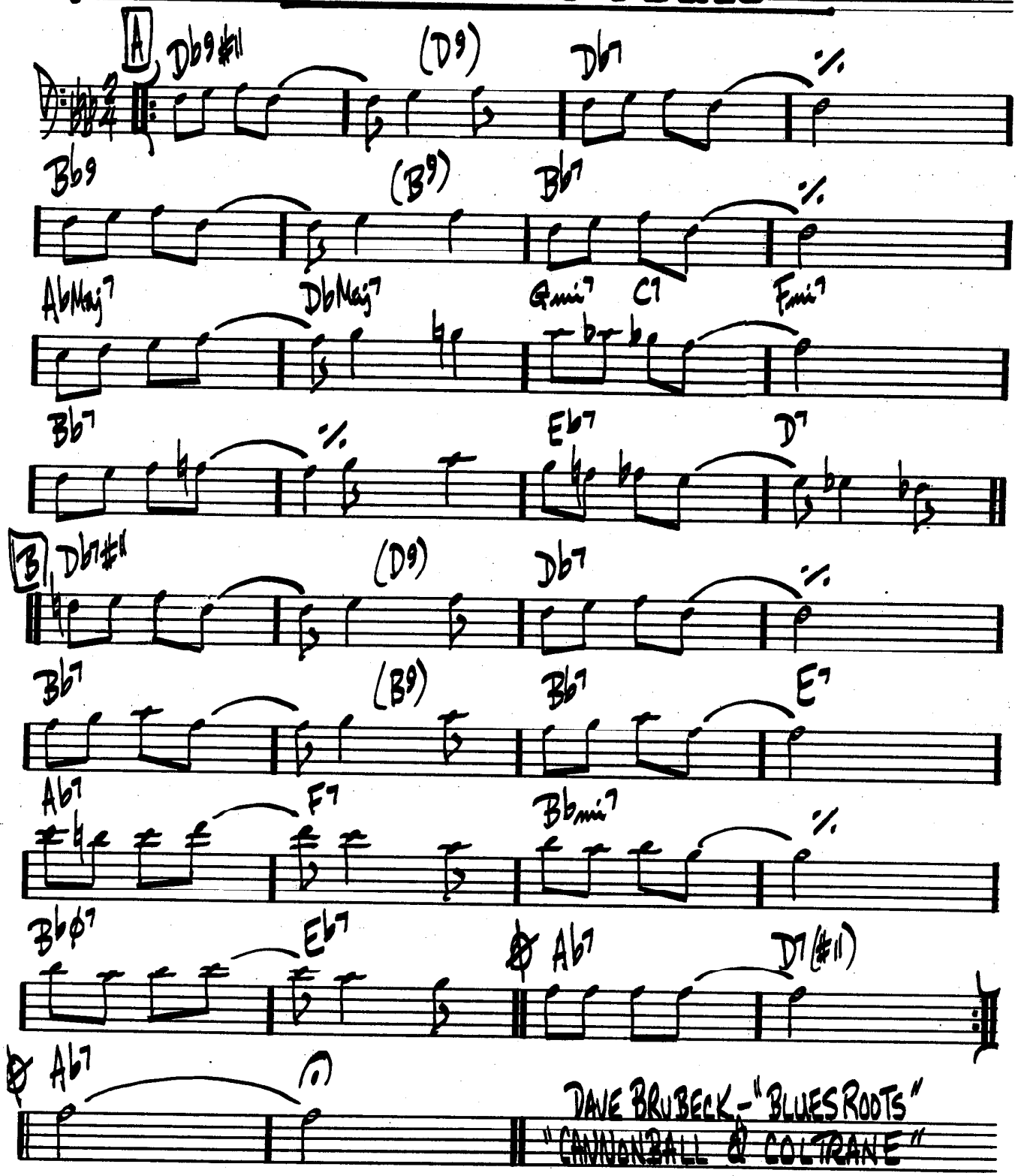

LETHA

CHICK COREA

♩=100

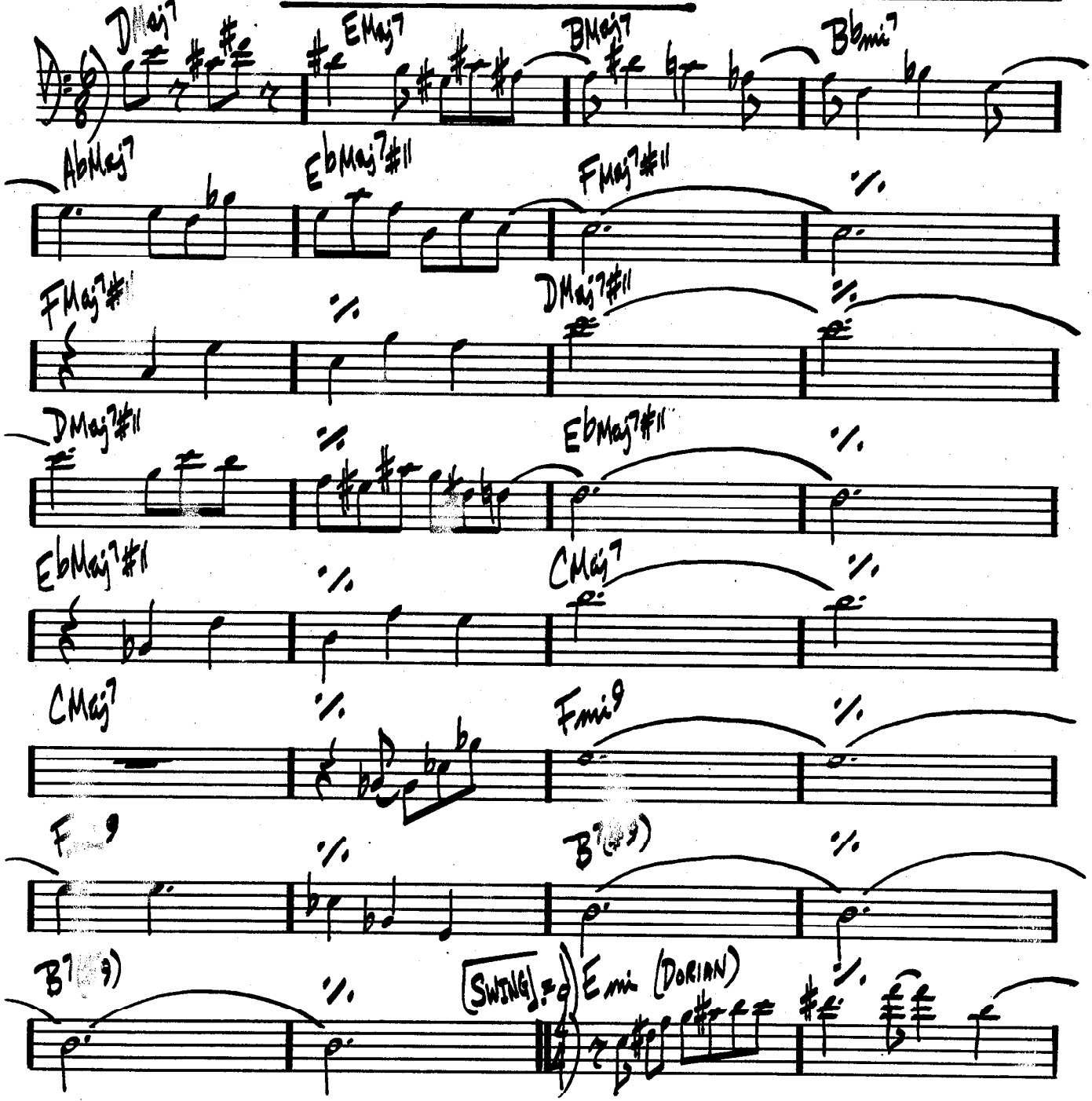

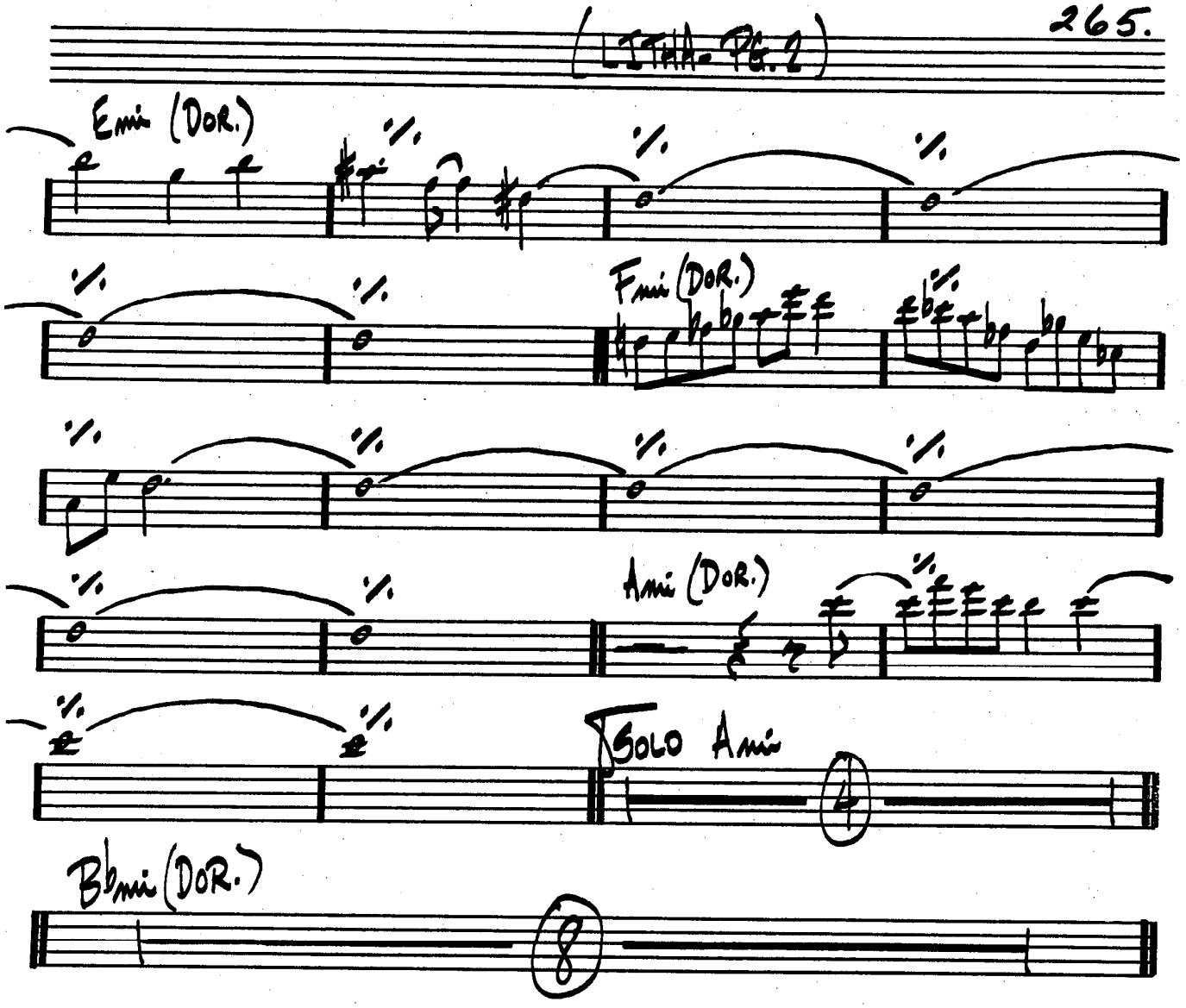

CHICK COREA - "INNER SPACE"

STAN GETZ - "SWEET RAIN"

(MED.)

LITTLE B'S POEM

BOBBY HUTCHERSON

(8va THROUGHOUT:

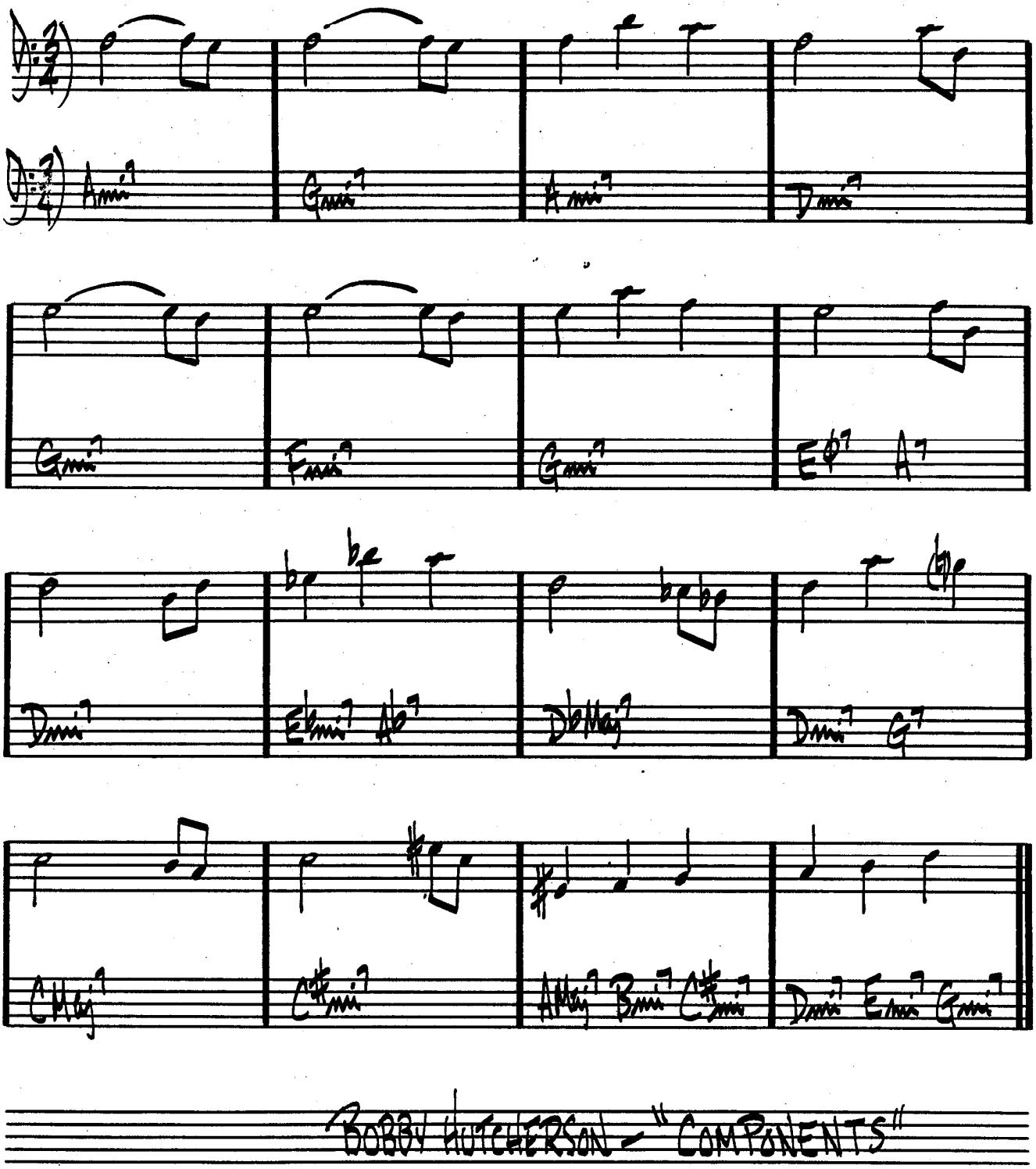

BOBBY HUTCHERSON - "COMPONENTS"

LITTLE NILES

RANDY WESTON

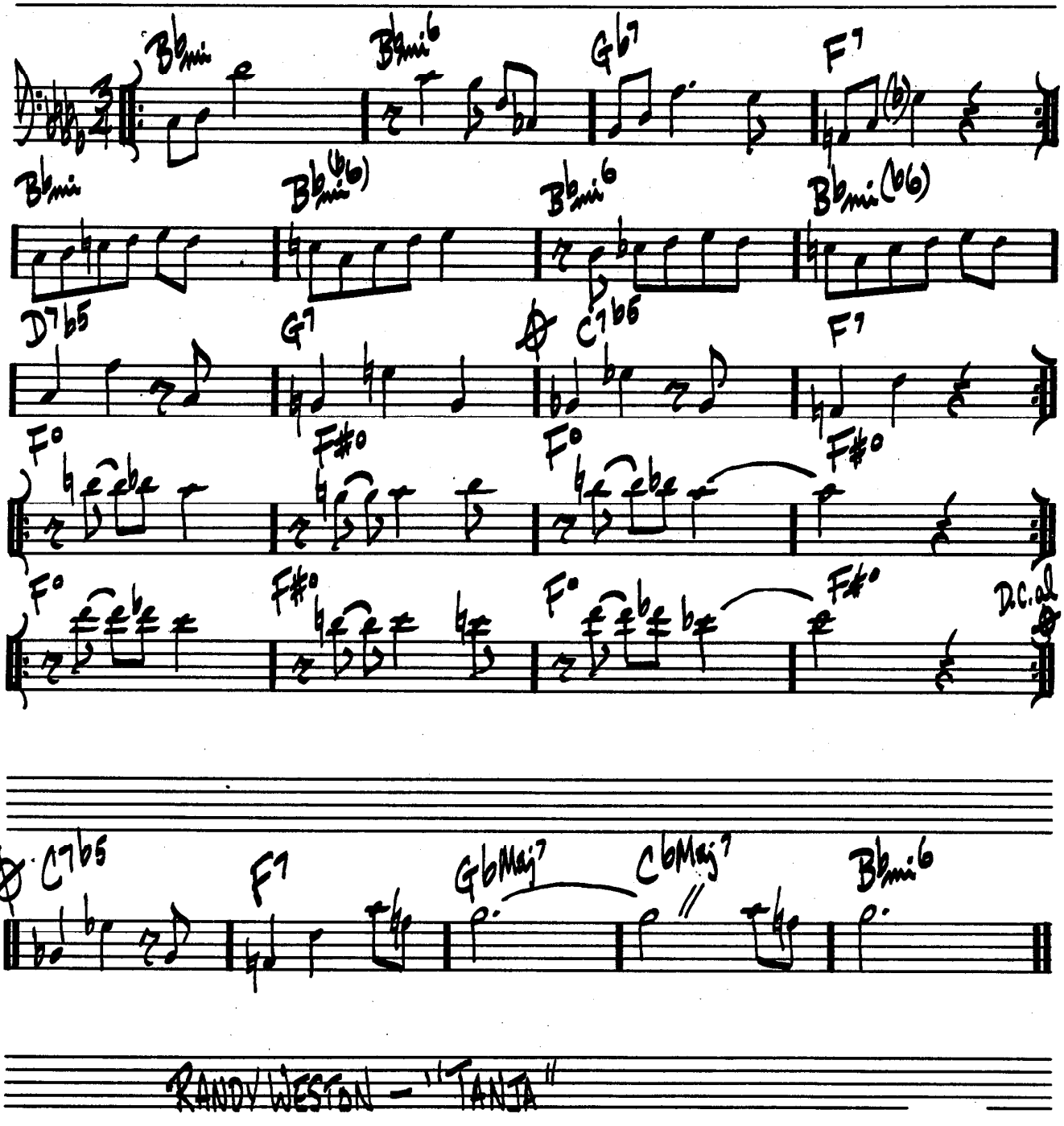

RANDY WESTON - "TANTA"

(LATIN)

LITURGY

MICHAEL GIBBS

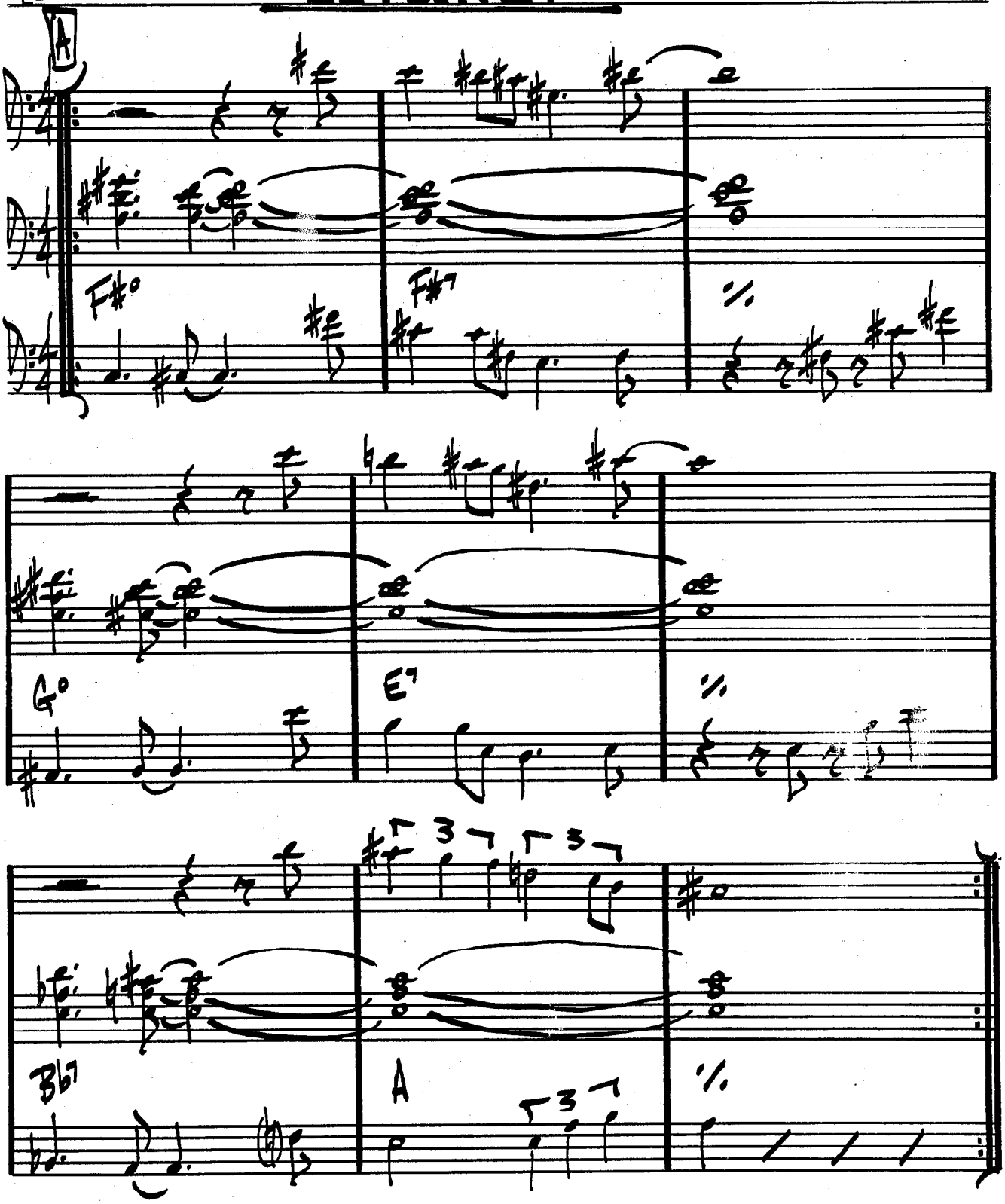

(LITURGY-PG.2.)

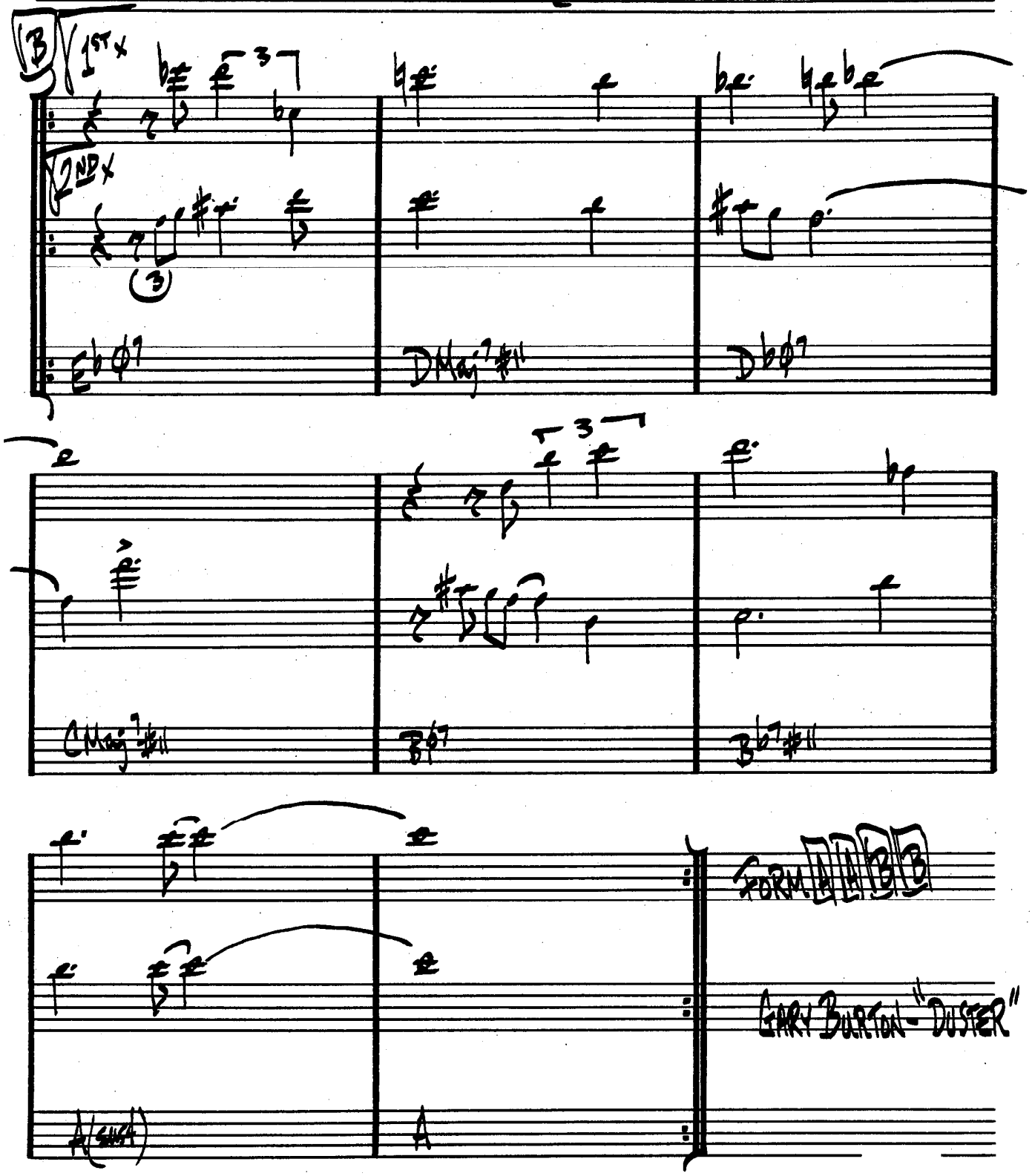
B
1ST X
2ND X
E♭Ø7
DMaj7#11
D♭Ø7
CMaj7#11
BØ7
B♭7#11
A(sus4)
A
FORM A A B B
GARY BURTON - "DUSTER"

270.

(MED.)

LITTLE WALTZ

RON CARTER

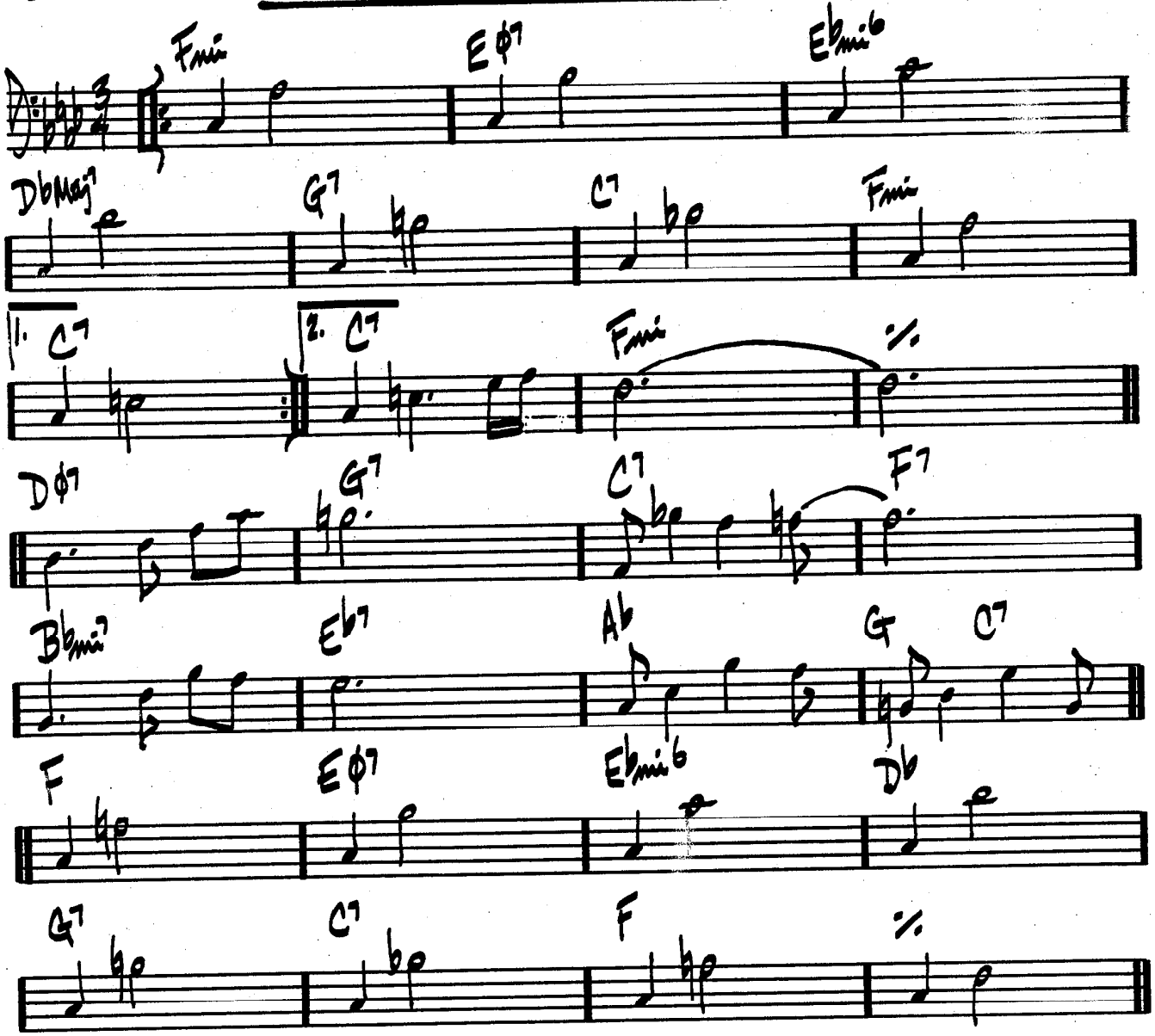

'LONG AS YOU KNOW YOU'RE LIVING YOURS

K. JARRETT

INTRO: FUNK COMP. IN "F" PNO. SOLO:

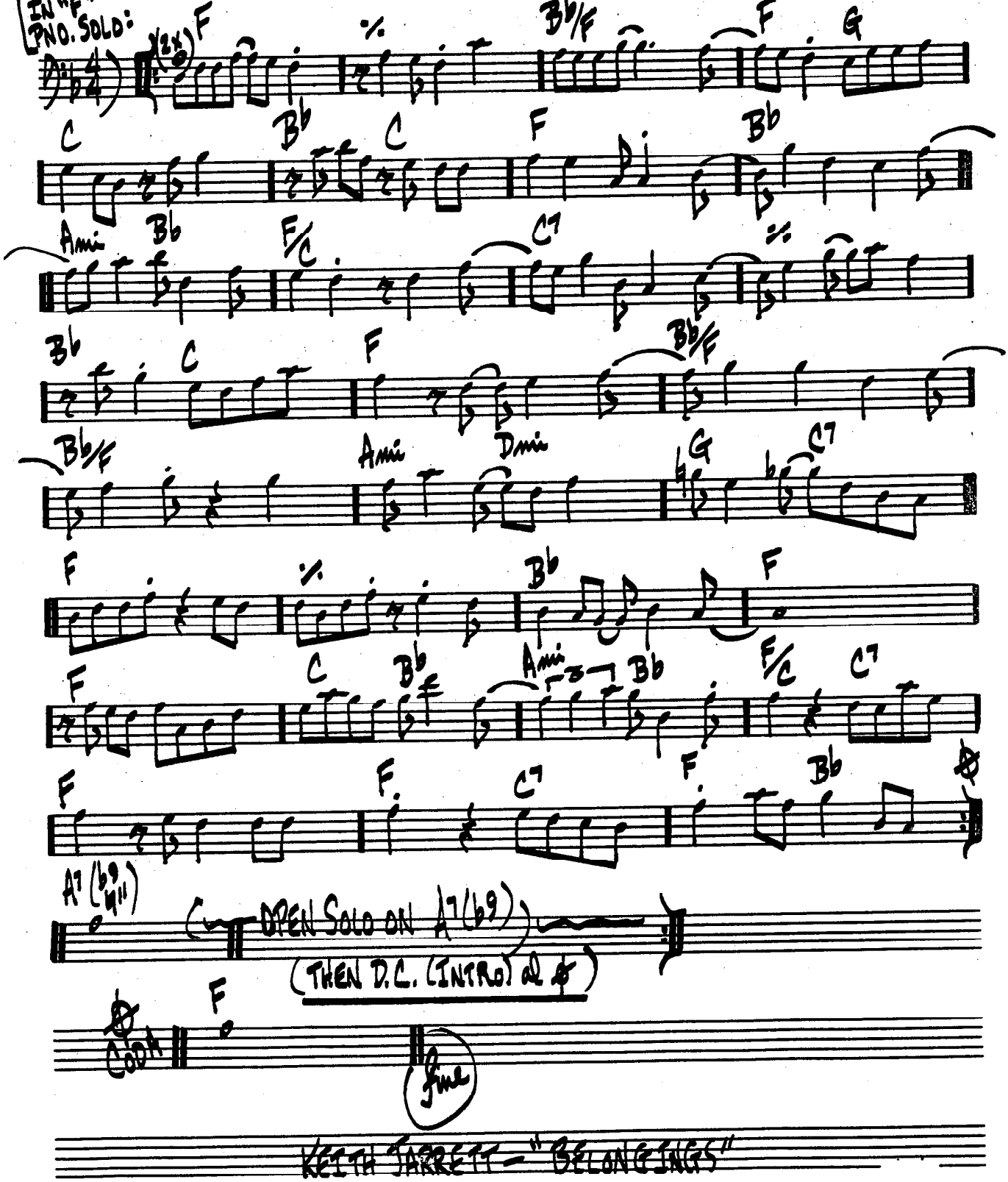

KEITH JARRETT — "BELONGINGS"

LONG AGO AND FAR AWAY

KERN / GERSHWIN

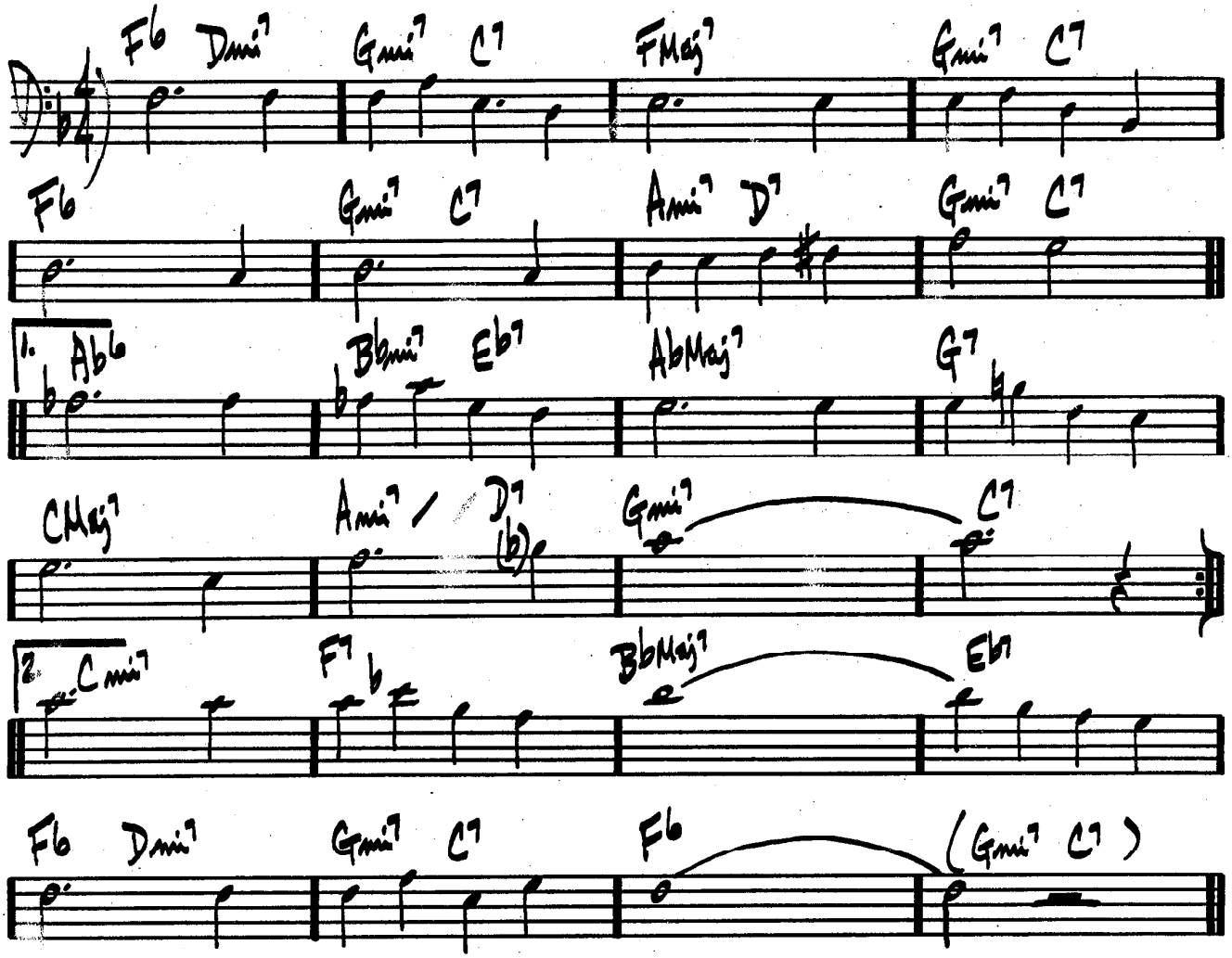

LONNIE'S LAMENT

JOHN COLTRANE

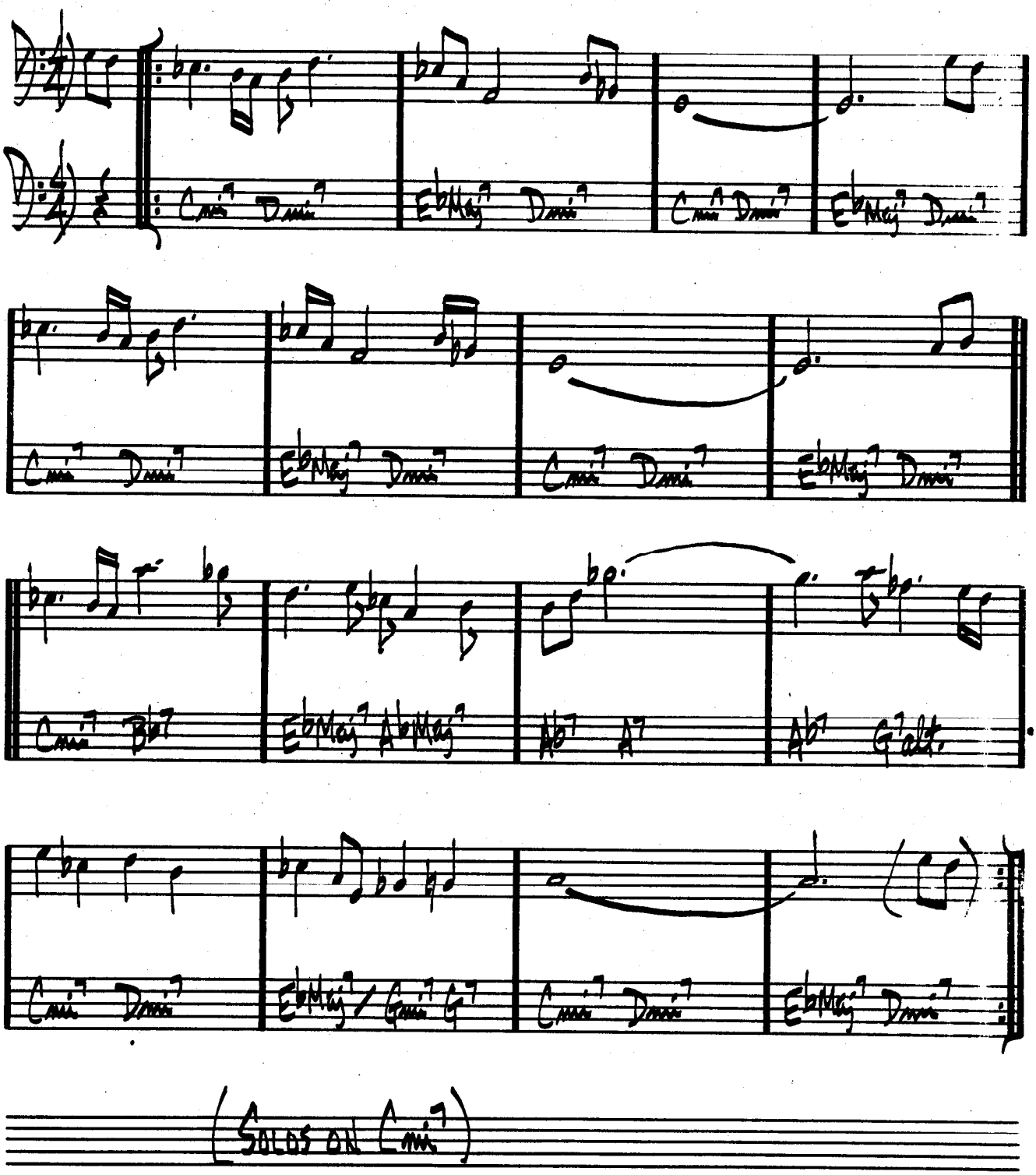

274.

(BOSSA)

LOOK TO THE SKY

A.C. JOBIM

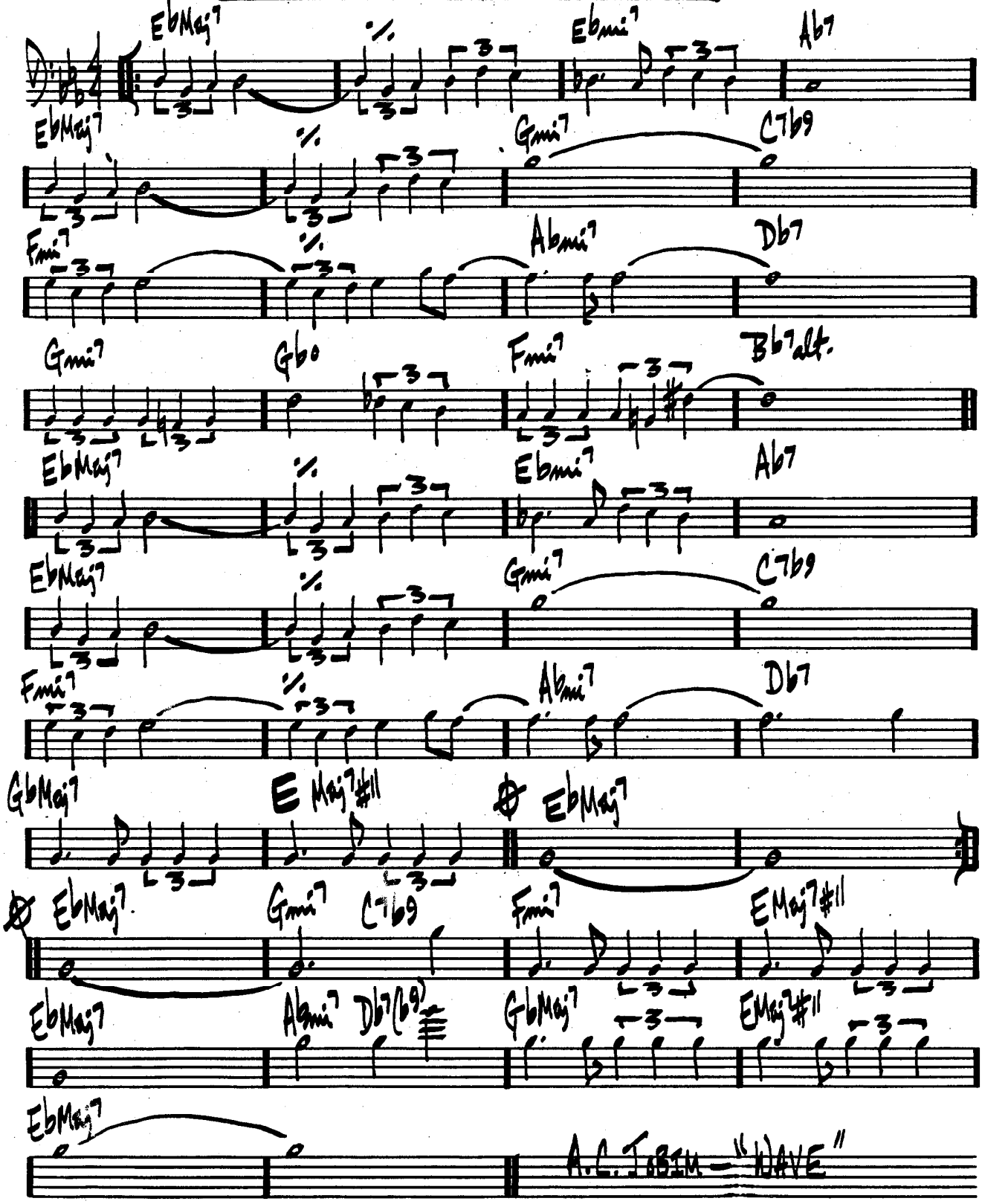

LOOKING BACK

RICHARD NILES

Med. Rock

(8va throughout)

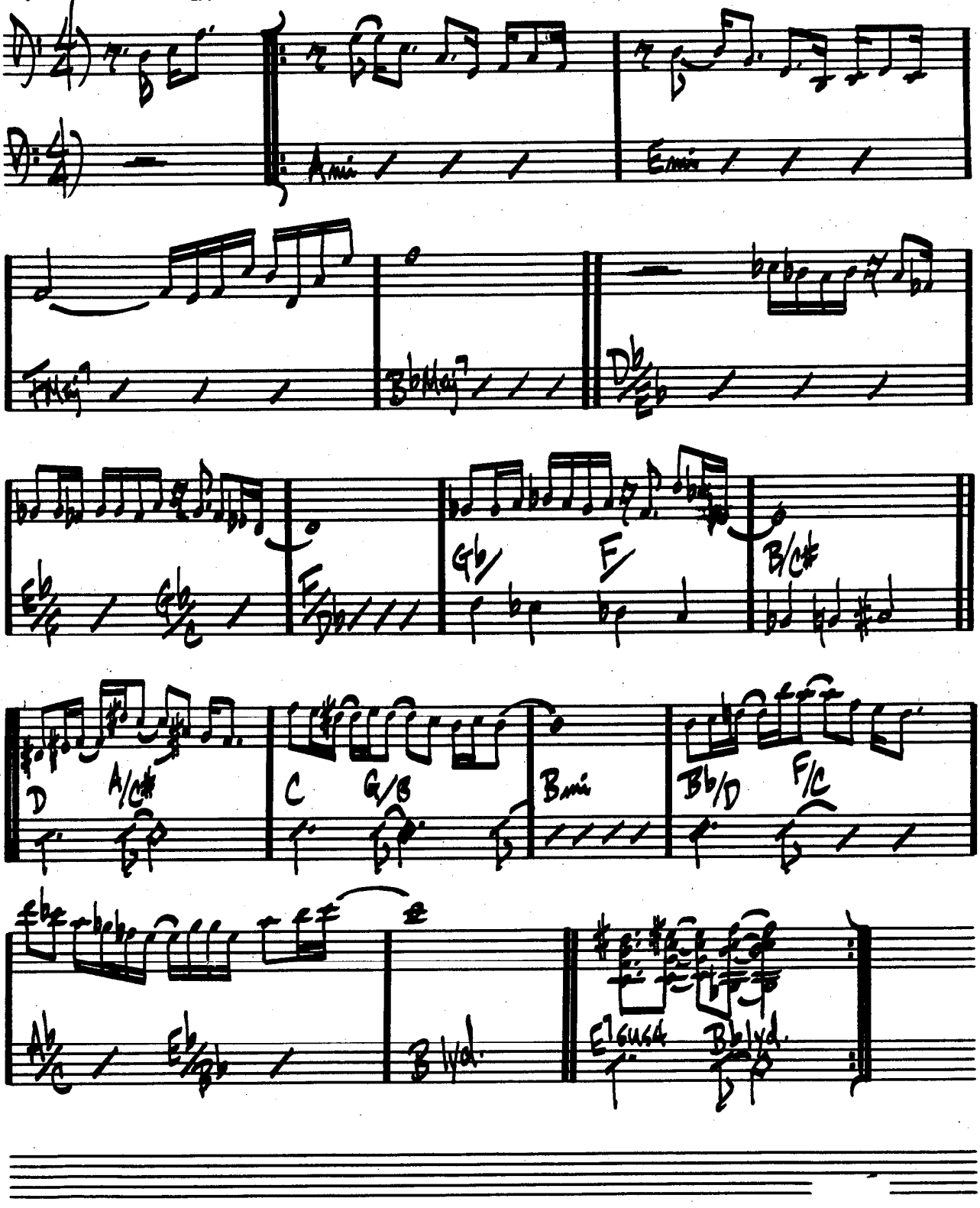

276.

(BOSSA)

LUCKY SOUTHERN

KEITH JARRETT

8va Throughout:

INTRO:

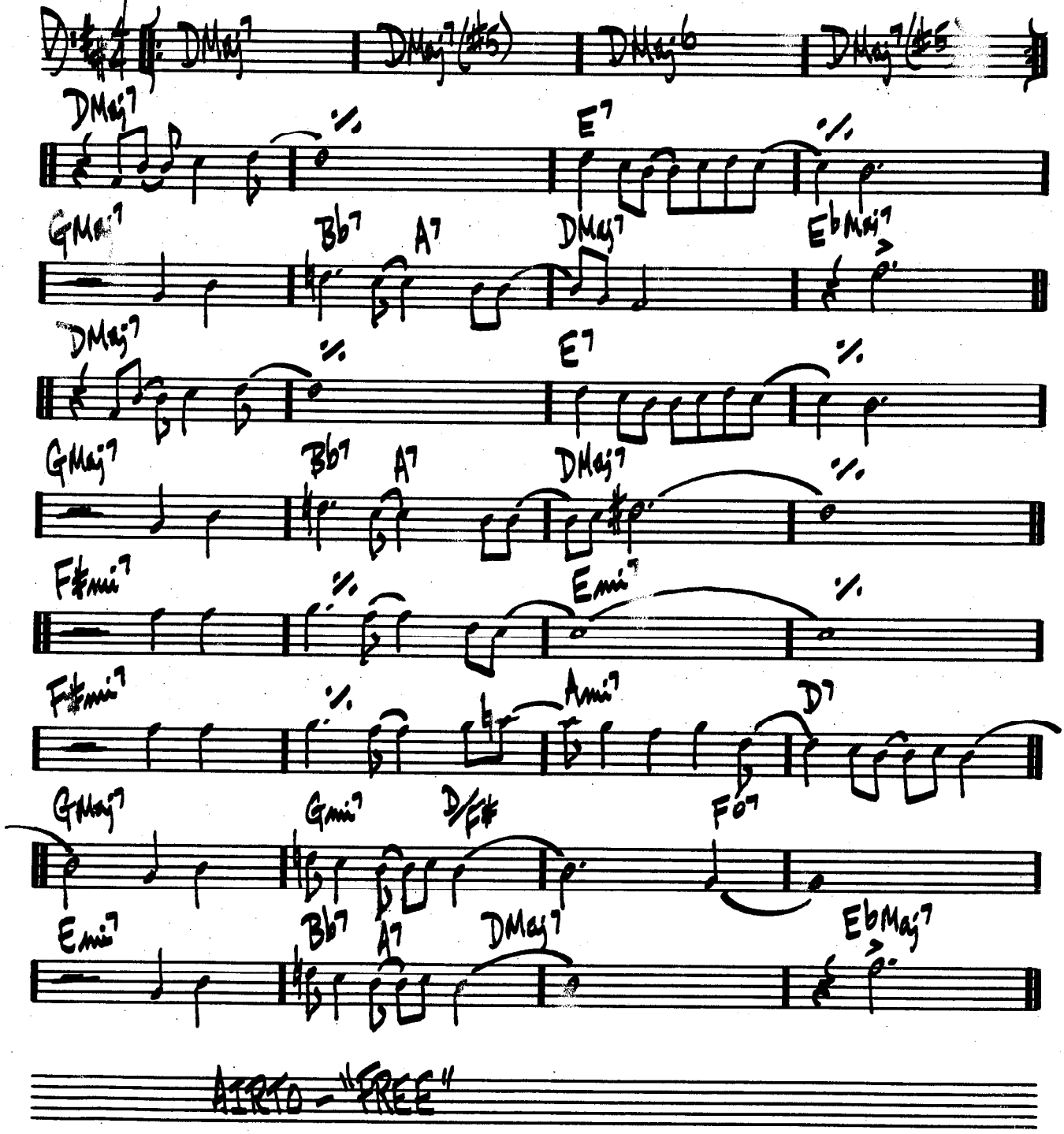

AIRTO - "FREE"

(NEO.)

GEORGE SHEARING

LULLABY OF BIRDLAND

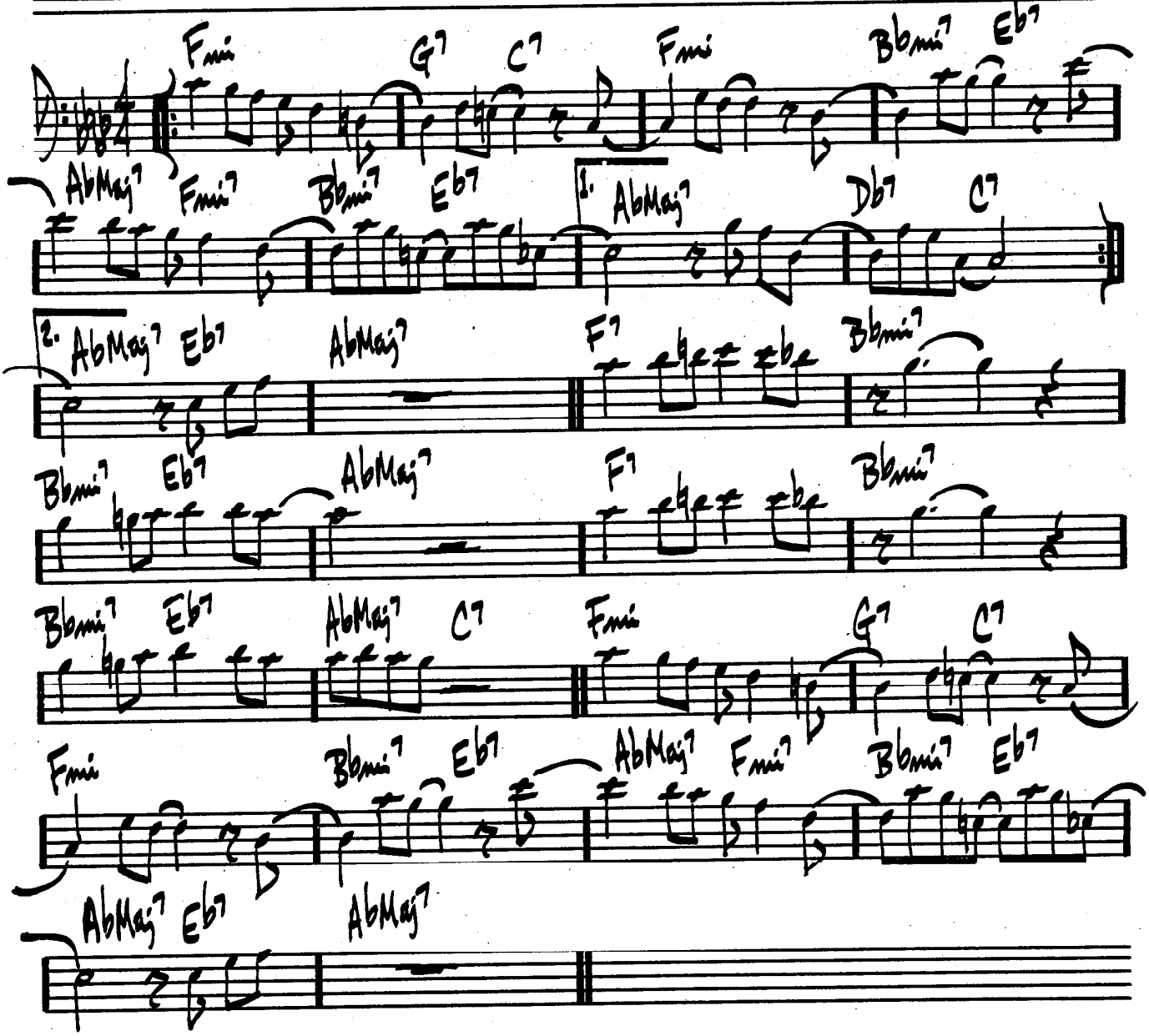

"THE BUD POWELL TRIO"

MED. BALLAD

LUSH LIFE

BILLY STRAYHORN

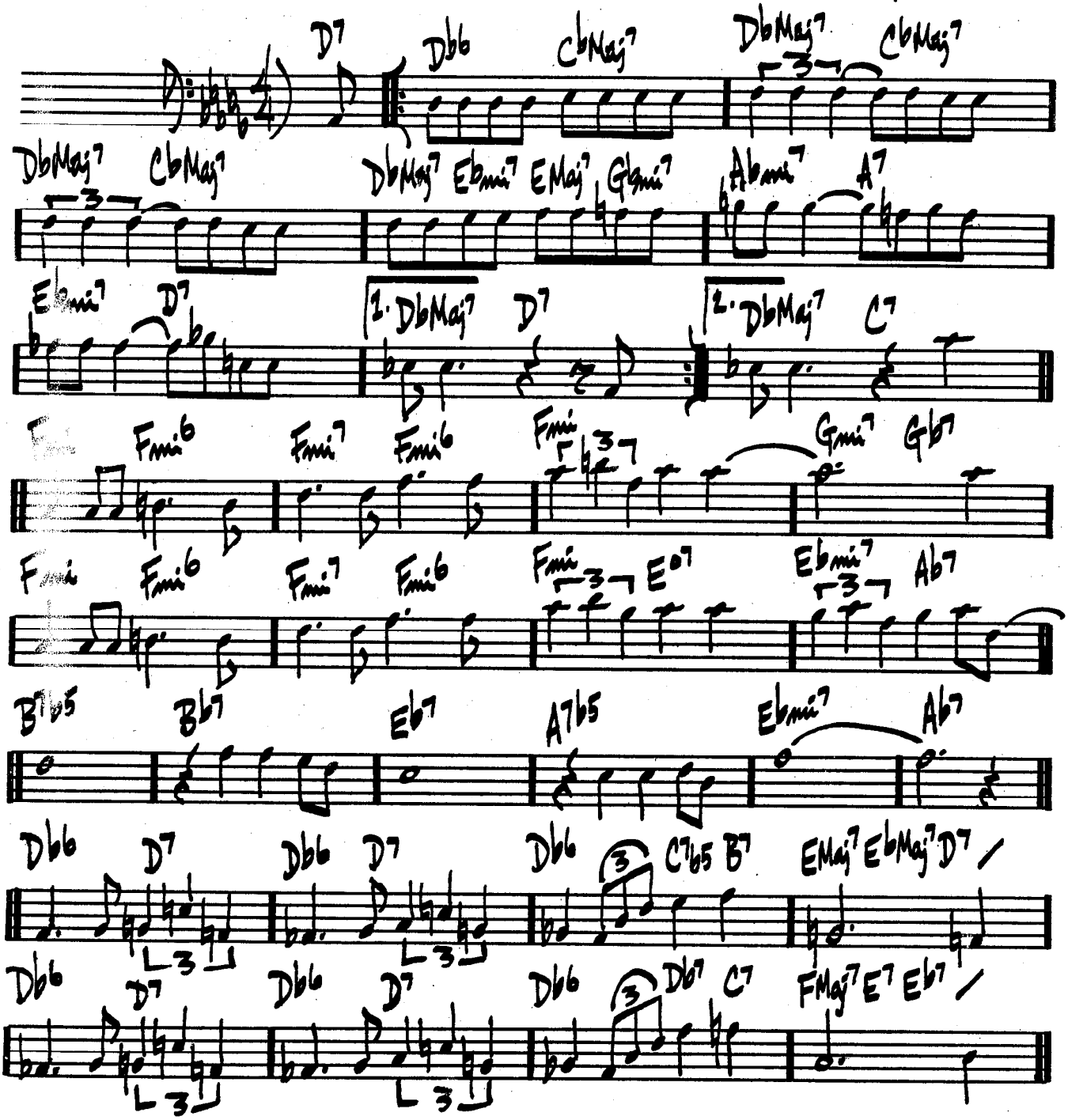

(LUSH LIFE - PG2.)

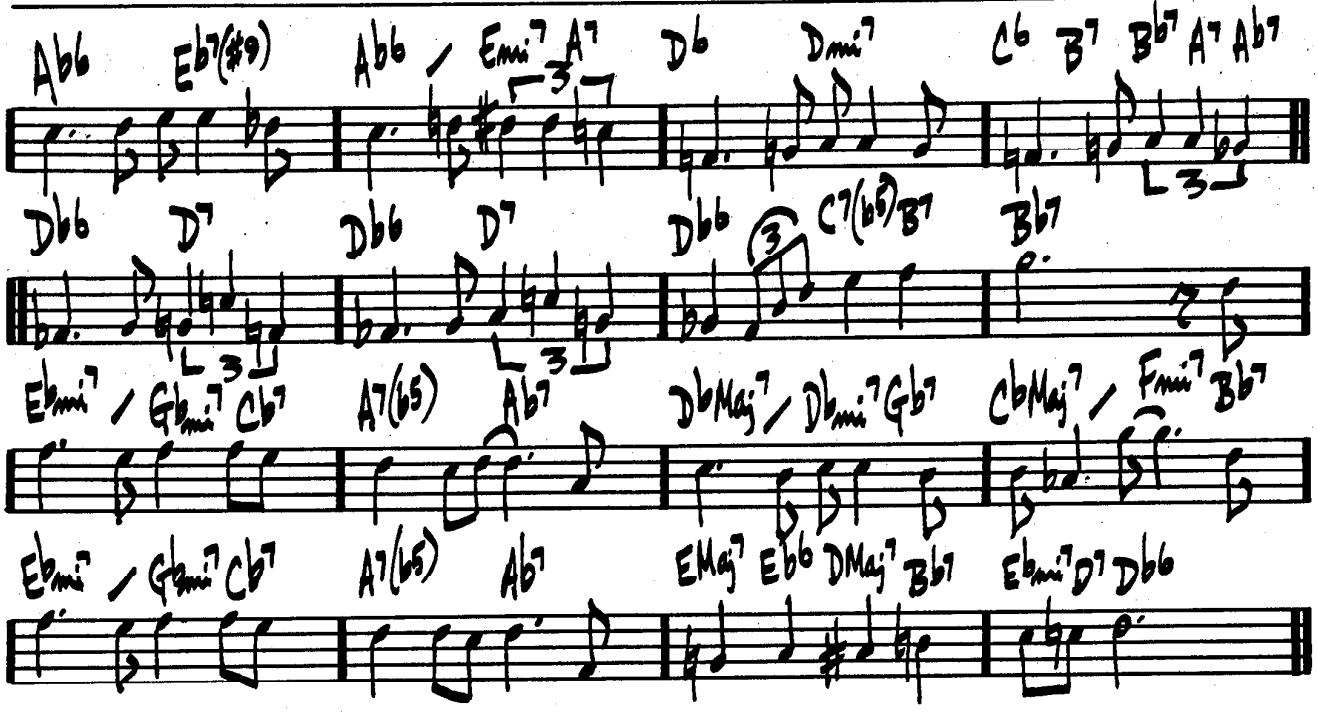

JOHN COLTRANE - "LUSH LIFE"

STAN GETZ - "CAPTAIN MARVEL"

280.

THE MAGICIAN IN YOU

KEITH JARRETT

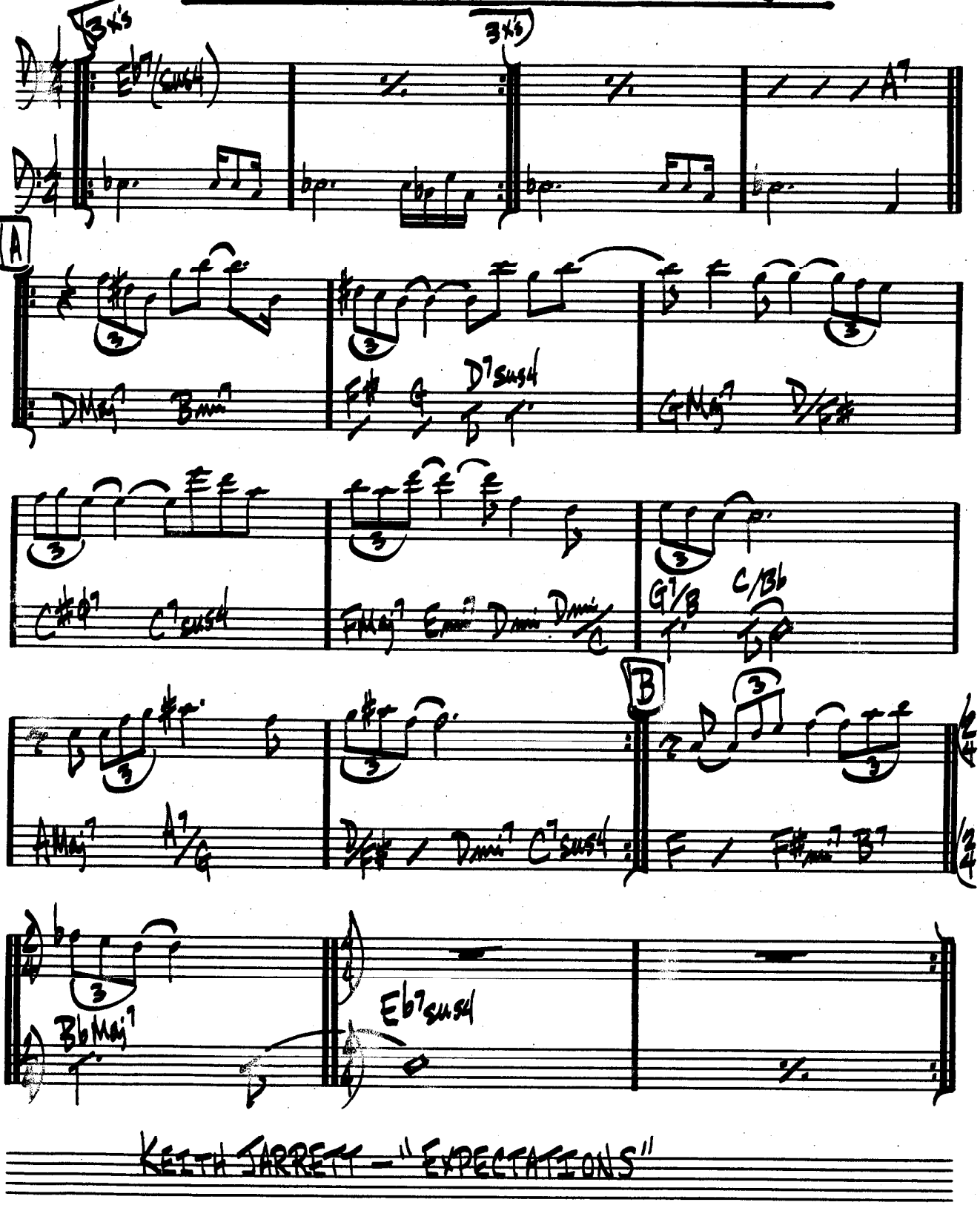

MAIDEN VOYAGE

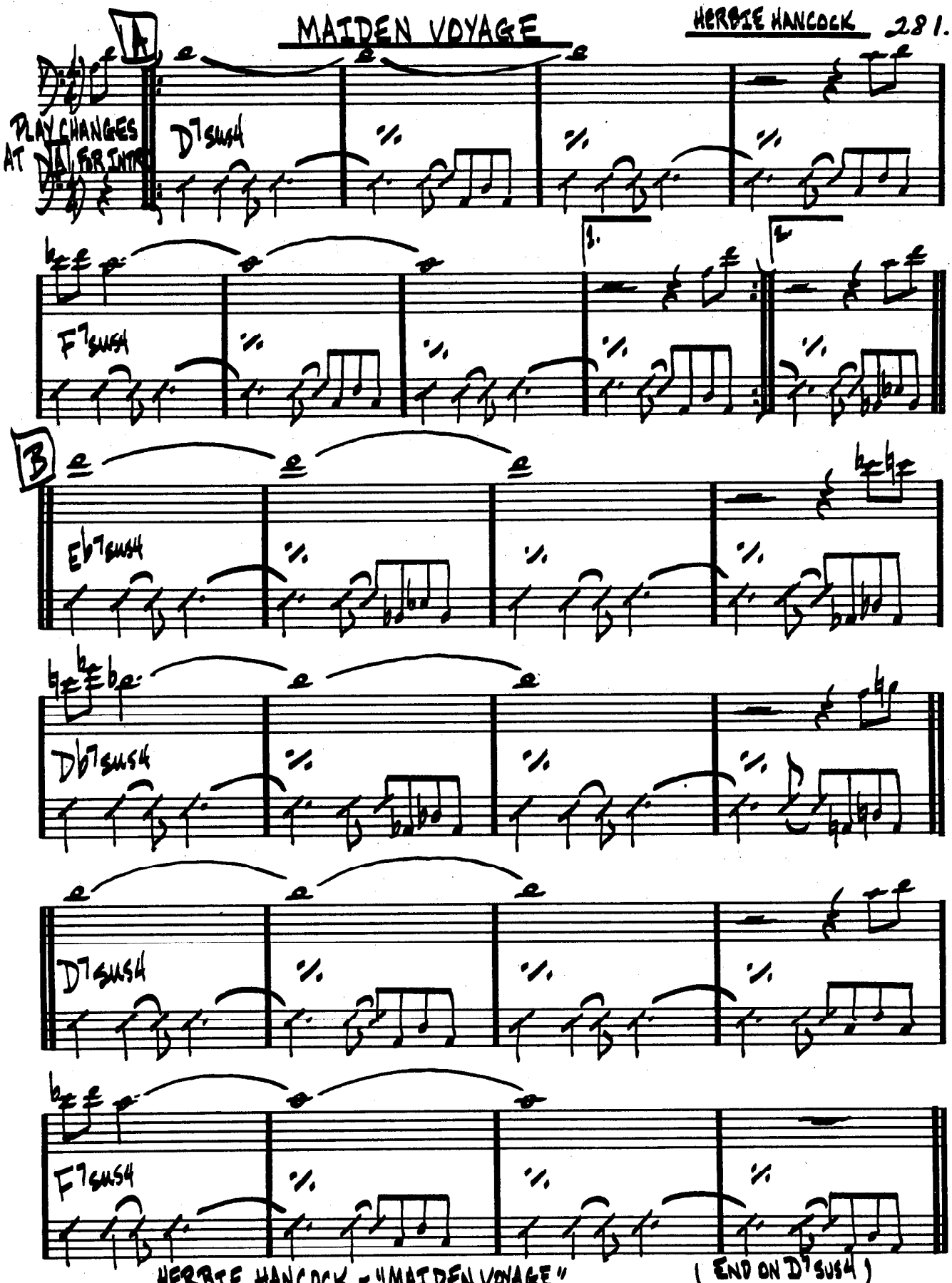

HERBIE HANCOCK - "MAIDEN VOYAGE" (END ON D7SUS4)

MALLET MAN

GORDON BECK

8VA THROUGHOUT
TOP PART ONLY:

INTRO:

Ab7sus4

1ST X ONLY

PLAY 4X

LAST X

GbMaj7

A

Eb7 Db7 B7 A7 Ab7sus4

GbMaj7 EMaj7#11 F/Db

1.

7sus4

CONT. BVG. (TOP PART) (MALLET MAN - PG. 2)

2.

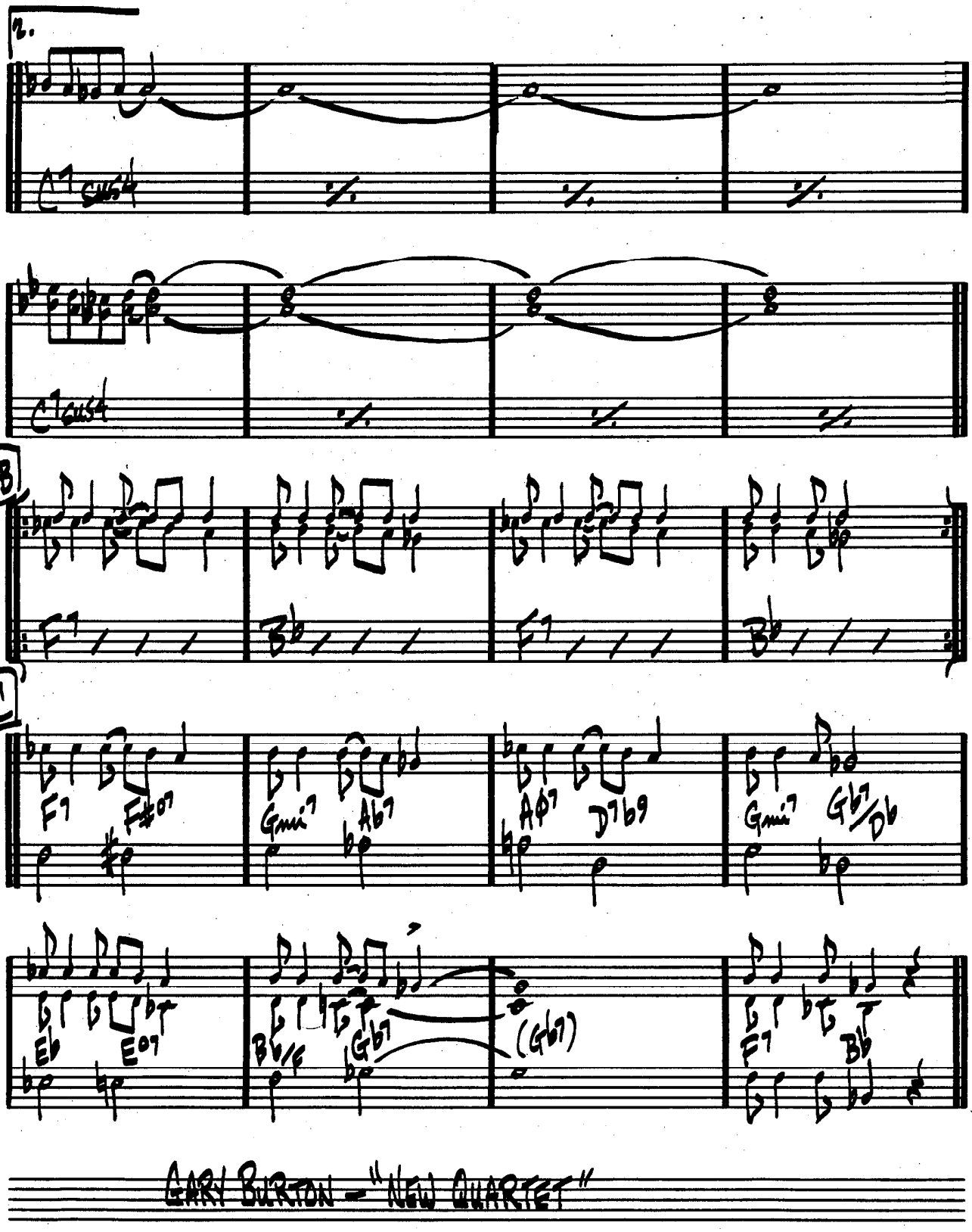

GARY BURTON - "NEW QUARTET"

MAN IN THE GREEN SHIRT

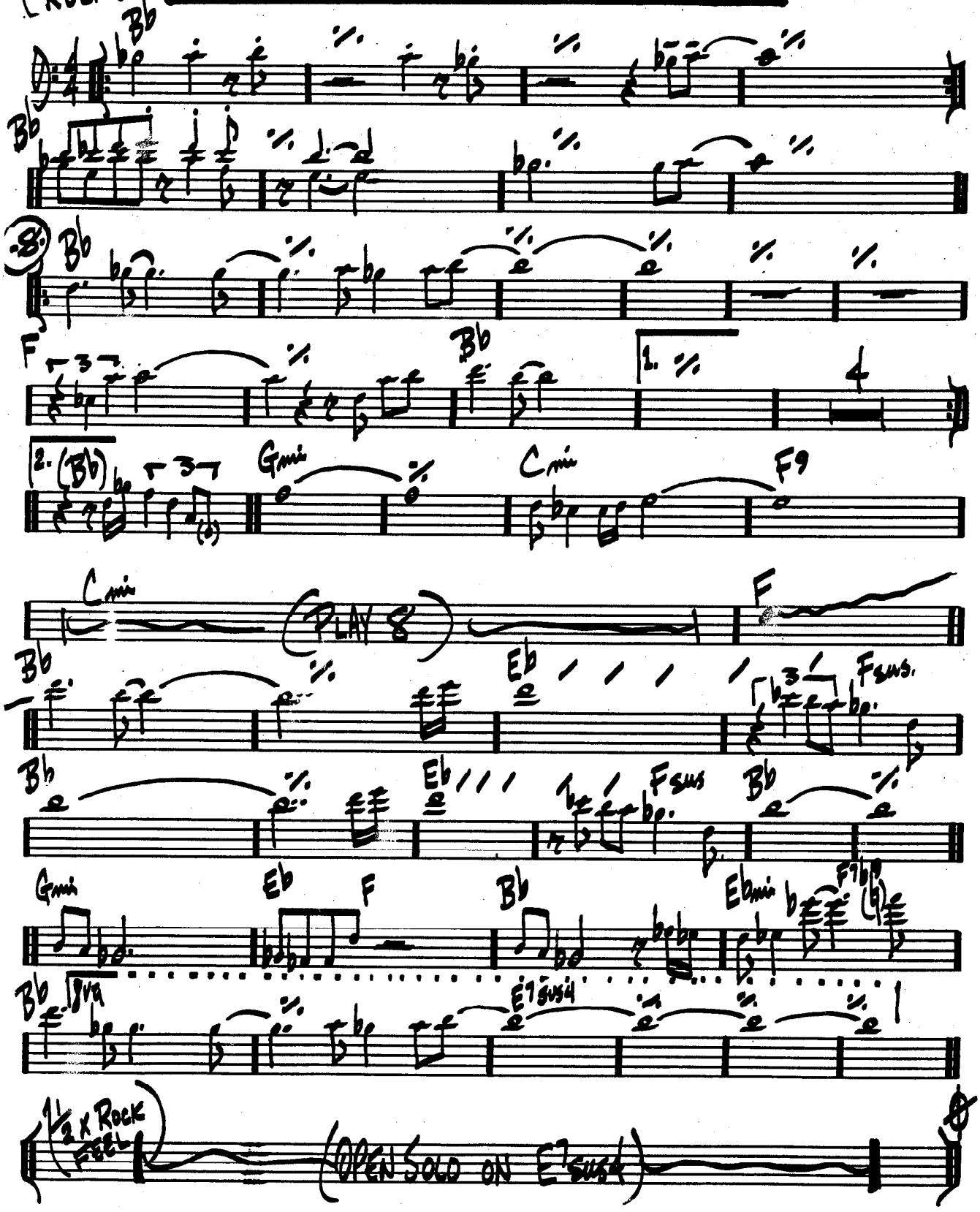

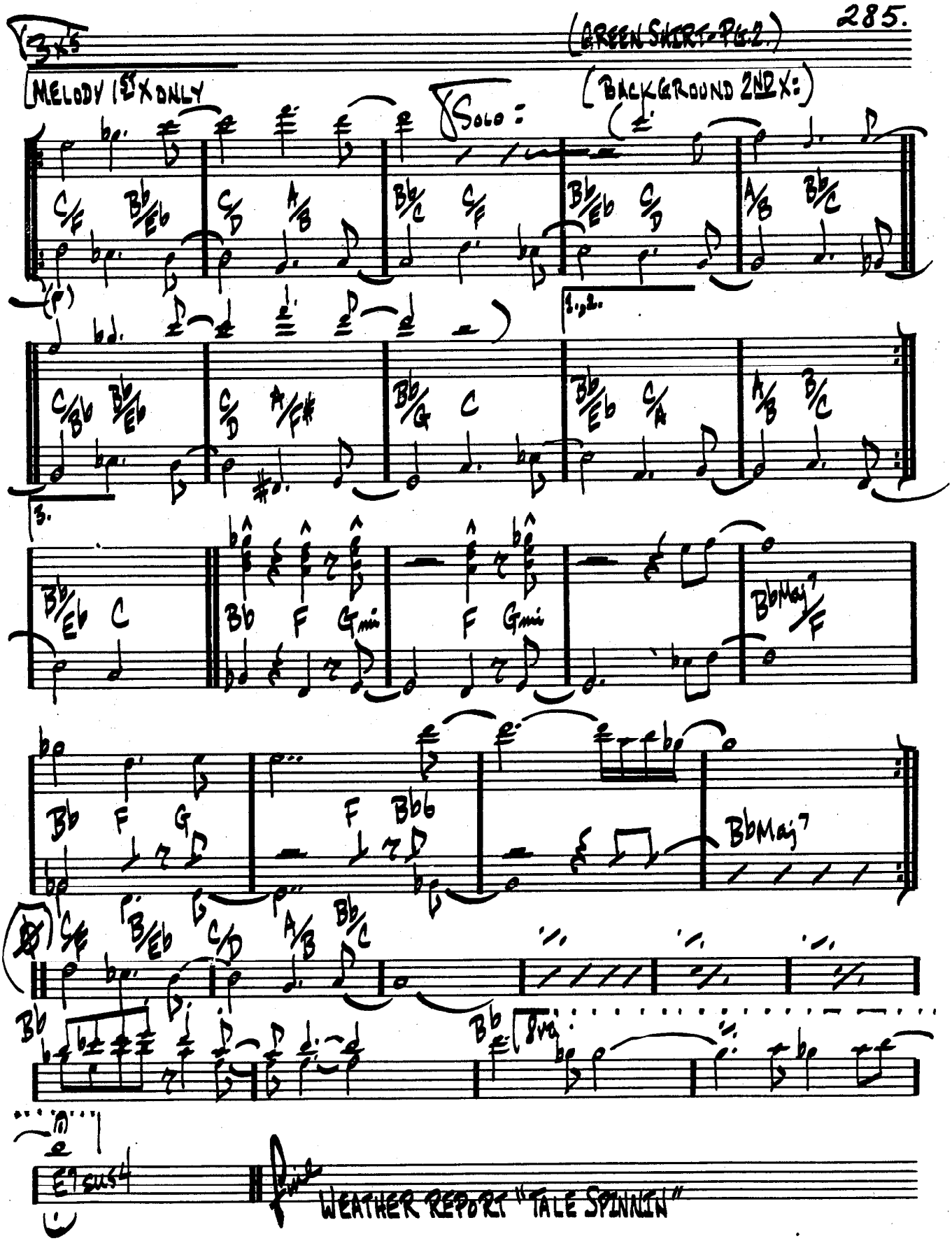
3x5
(GREEN SHIRT-PG.2.)
MELODY 1ST X ONLY
(BACKGROUND 2ND X:)
Solo:
C/F Bb/Eb C/D A/B Bb/C C/F Bb/Eb C/D A/B Bb/C
C/Bb Bb/Eb C/D A/F# Bb/G C Bb/Eb C/A A/B B/C
Bb/Eb C Bb F Gmi F Gmi BbMaj7/F
Bb F G F Bb6 BbMaj7
C/F B/Eb C/D A/B Bb/C
Bb Bb 8va
E7 sus4
Fine
WEATHER REPORT "TALE SPINNIN"

286.

MAHJONG

(♩=166)

DRUM INTRO:

ON CUE: (LATIN) Fmi7

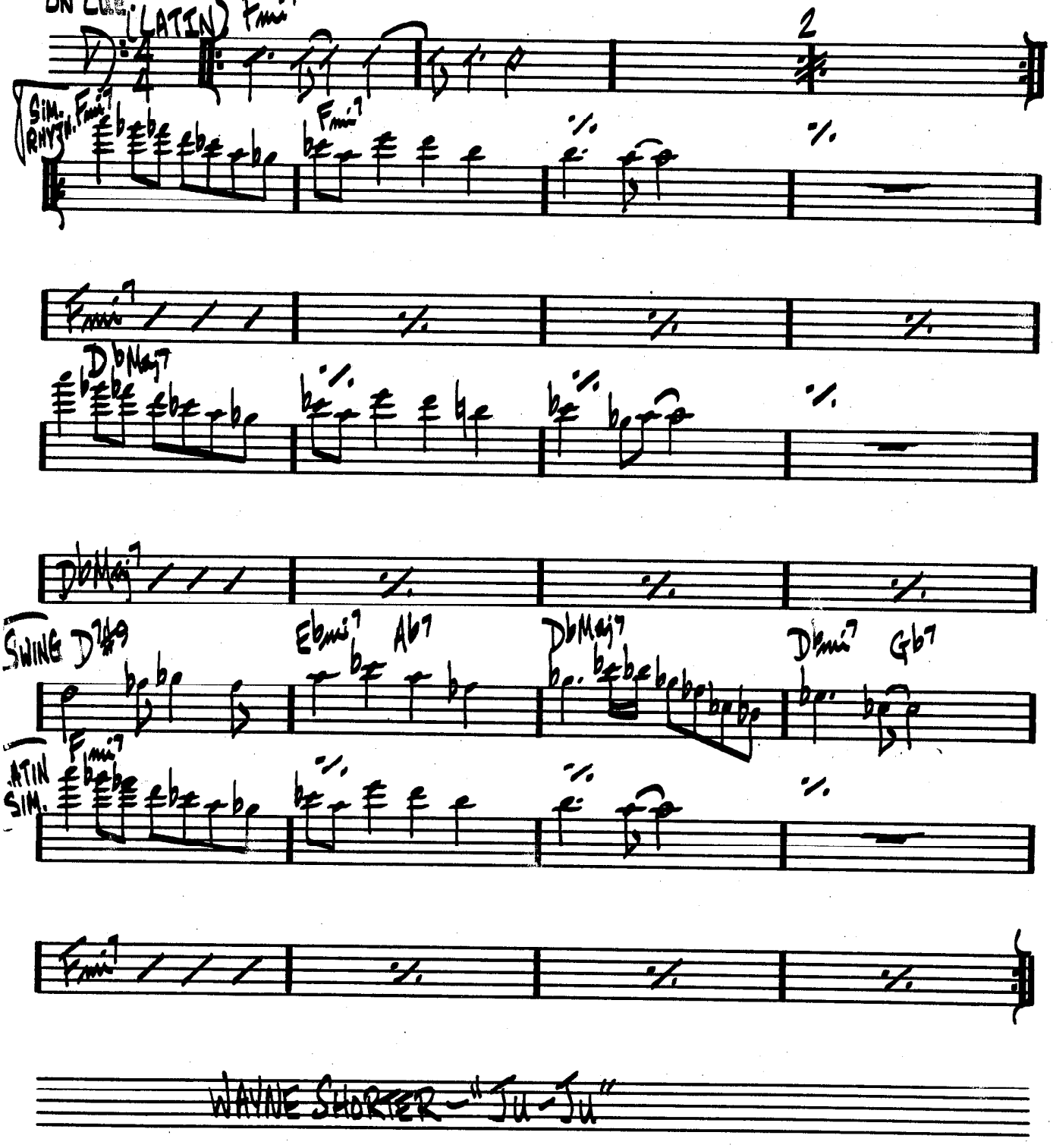

WAYNE SHORTER – "Ju-Ju"

MAY DANCE

DAVE HOLLAND

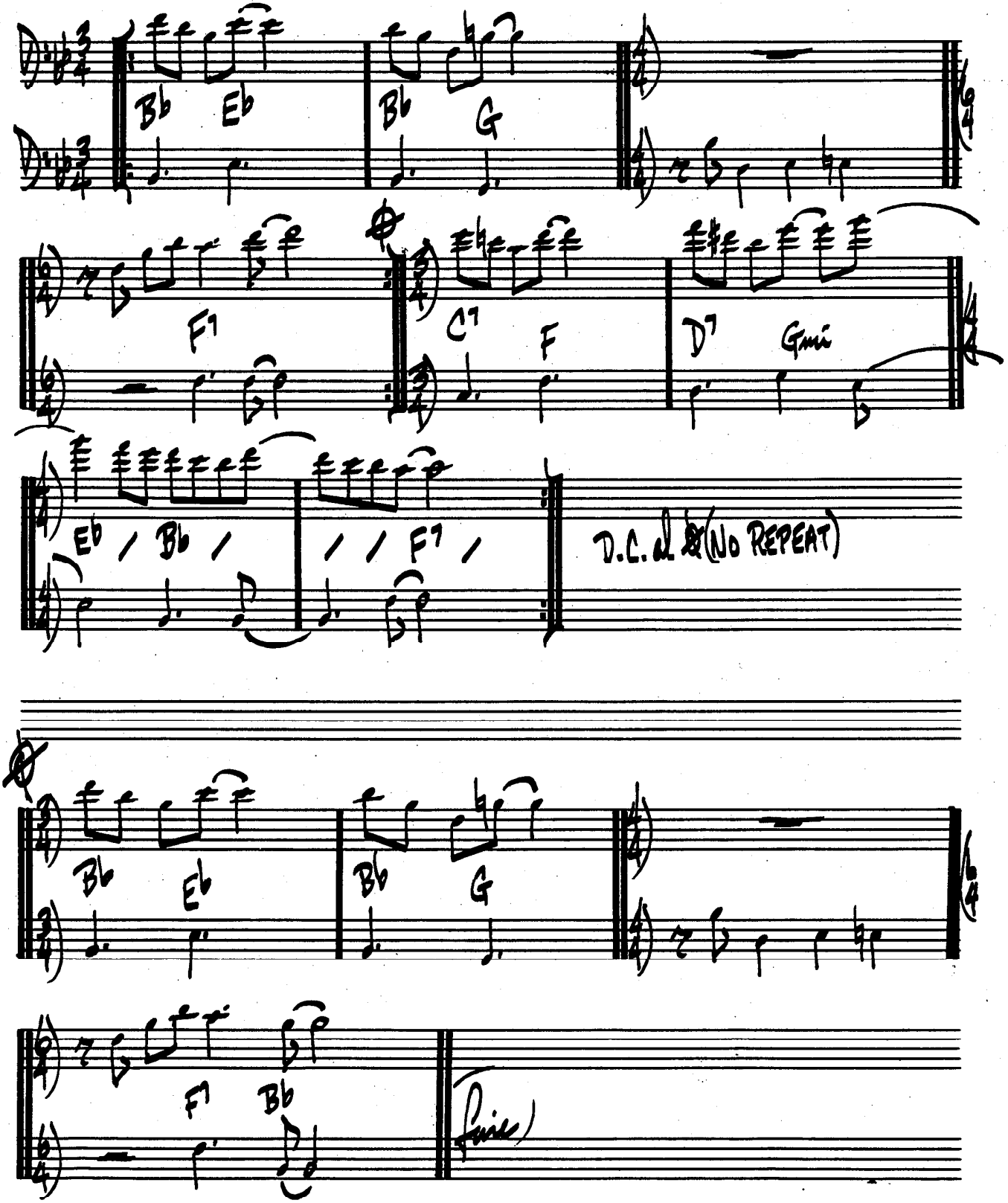

288.

BOSSA

MEDITATION

A.C. JOBIM

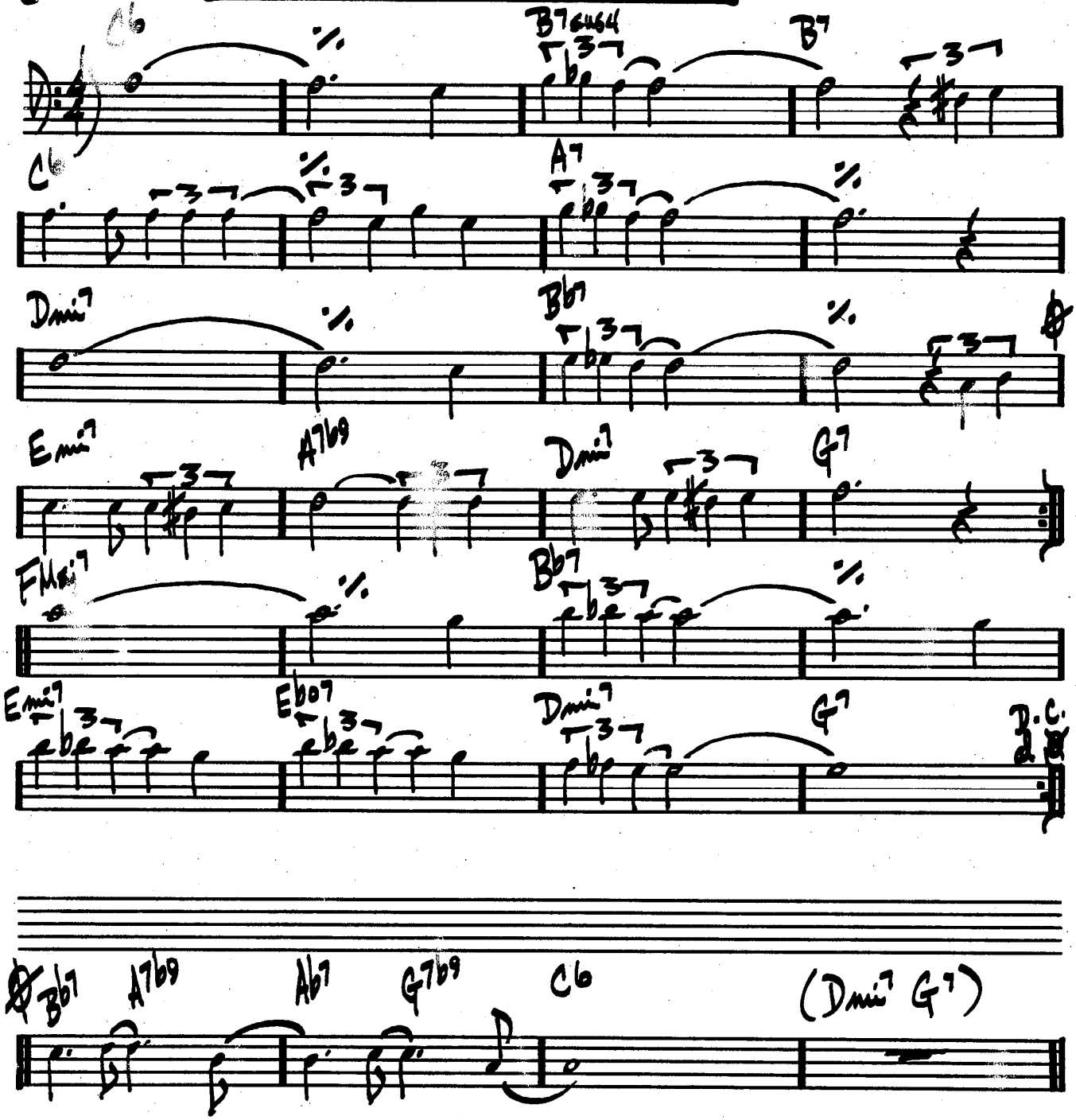

ANTONIO CARLOS JOBIM - "THE COMPOSER OF DESAFINADO PLAYS"

(LATIN)

MEMORIES of TOMORROW

K. JARRETT

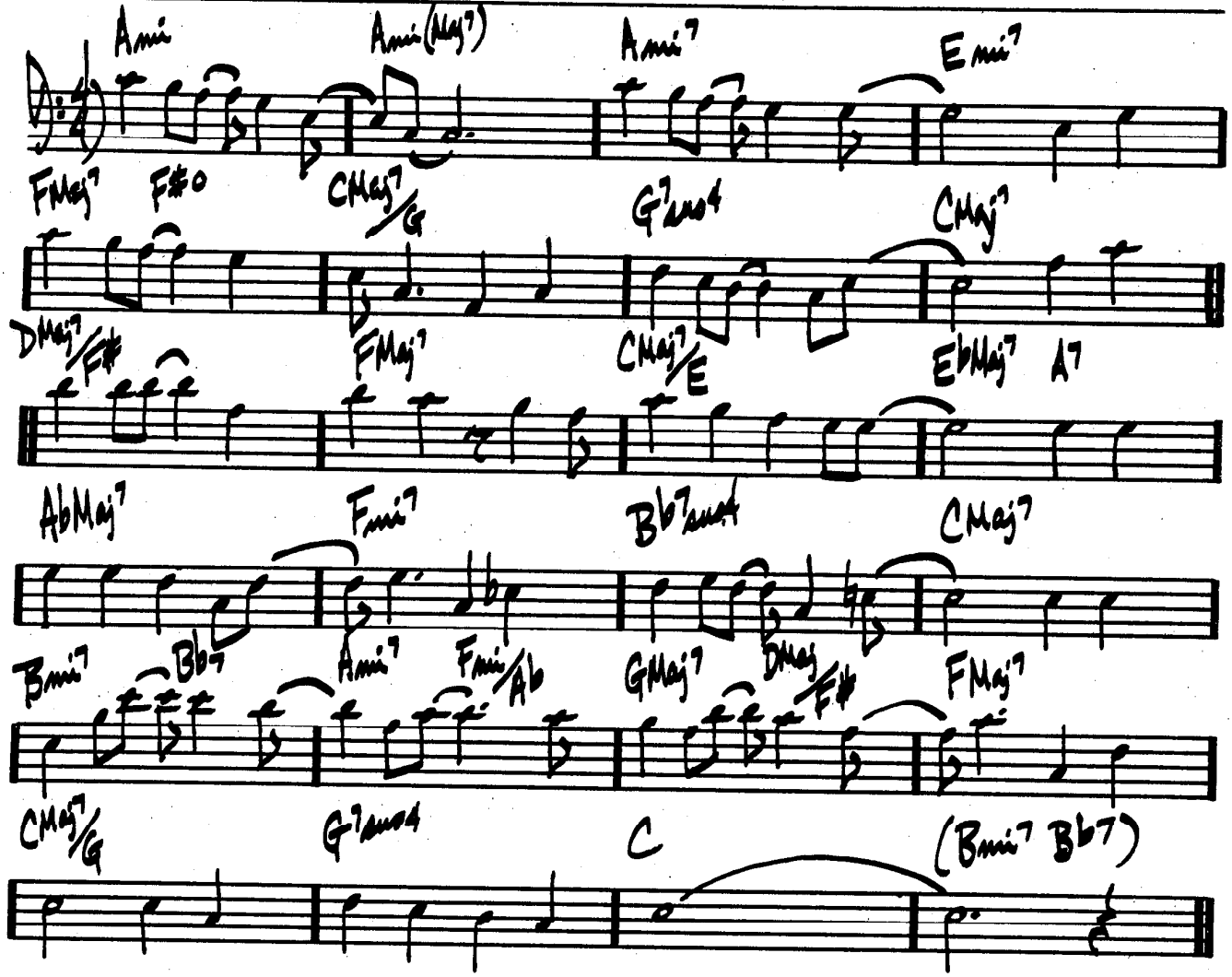

KEITH JARRETT - "THE KÖLN CONCERT (PART IIC)

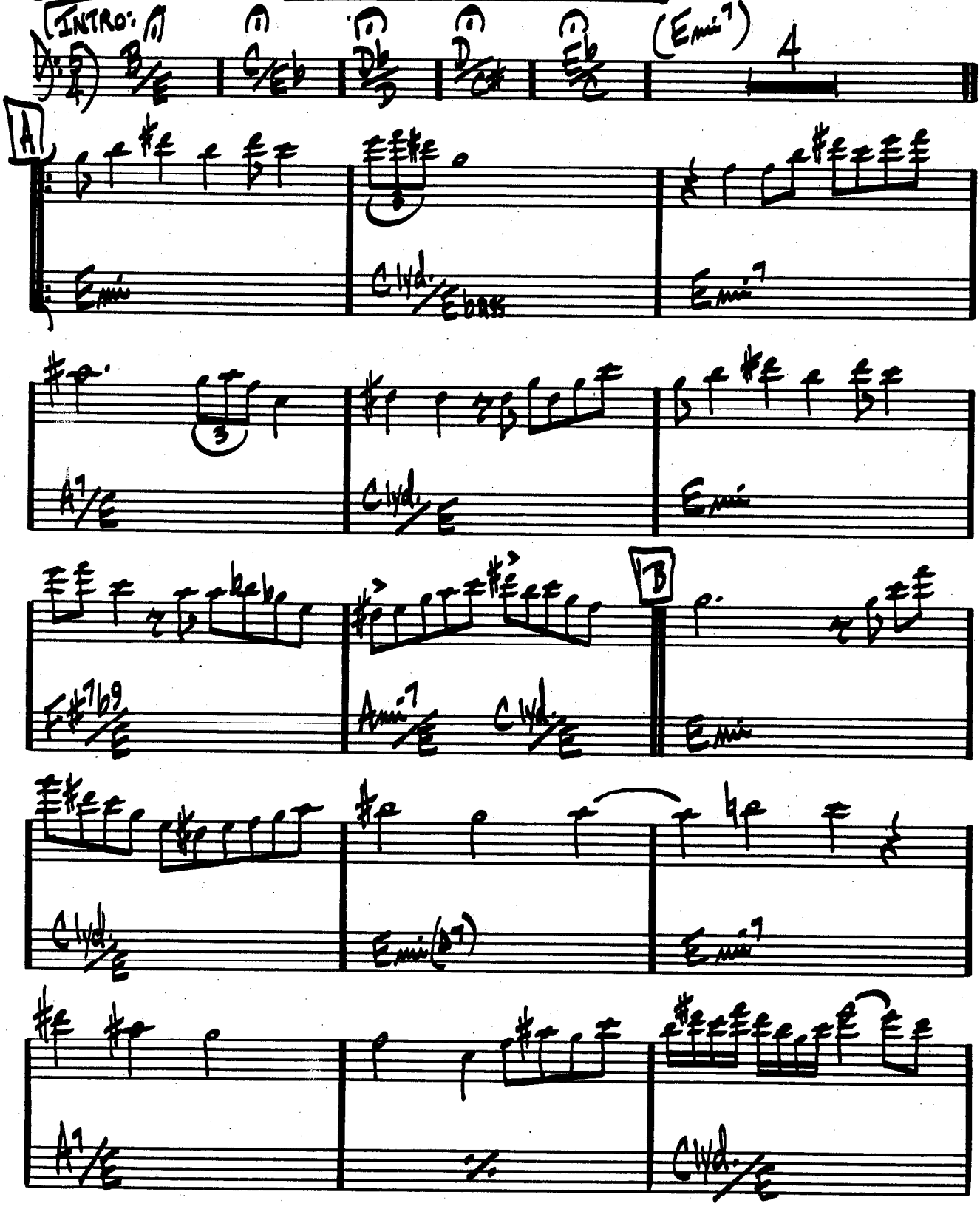
290.
(EVEN 8THS)
MEVLEVIA
MICK GOODRICK
INTRO:
(Emi7)
4
A
Emi
Clyd./Ebass
Emi7
A7/E
Clyd./E
Emi
F#7b9/E
Ami7/E
Clyd./E
B
Emi
Clyd./E
Emi(A7)
Emi7
A7/E
Clyd./E

(MEDLEY-Pg.2.)

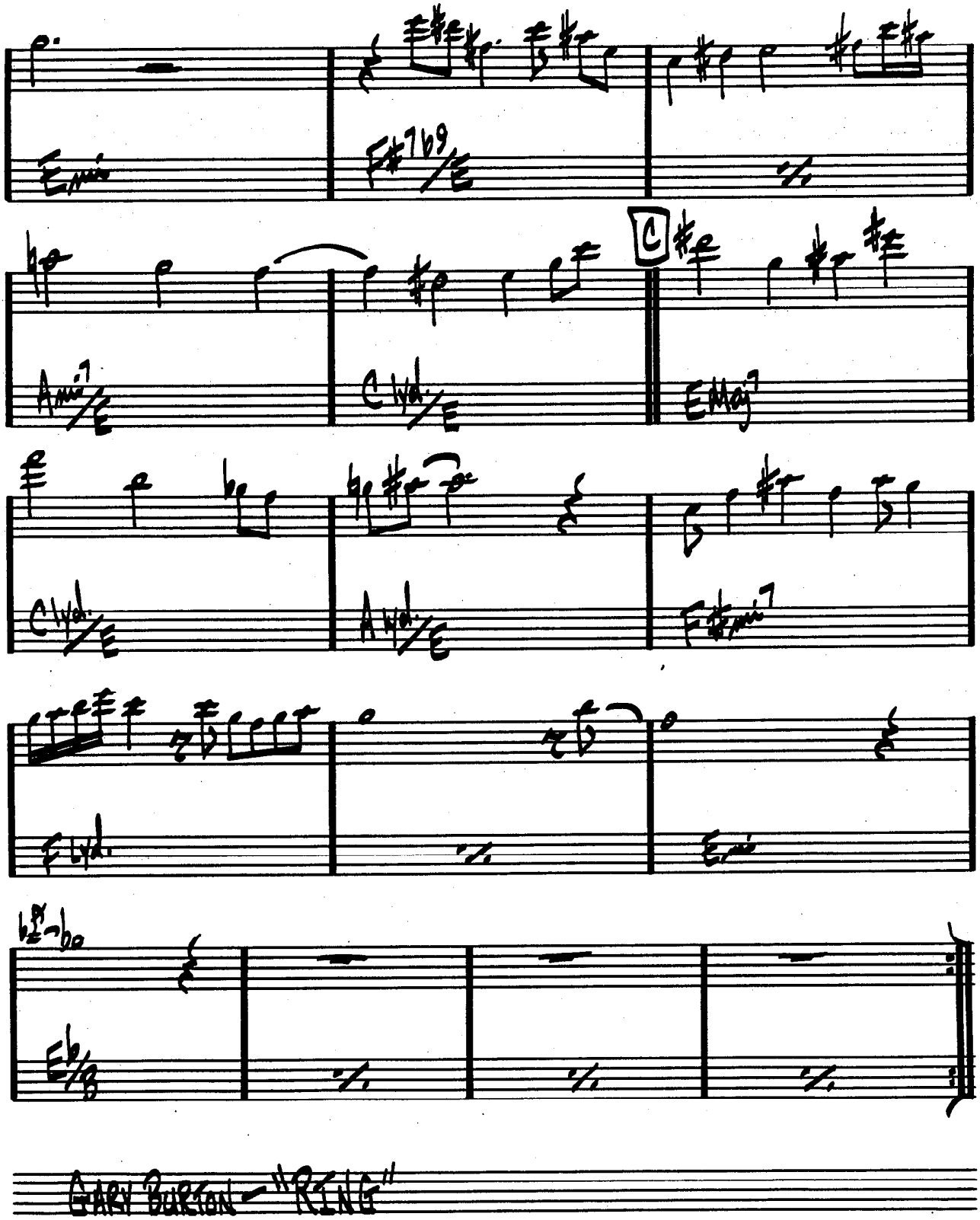

GARY BURTON - "RING"

292.

MICHELE

LENNON / McCARTNEY

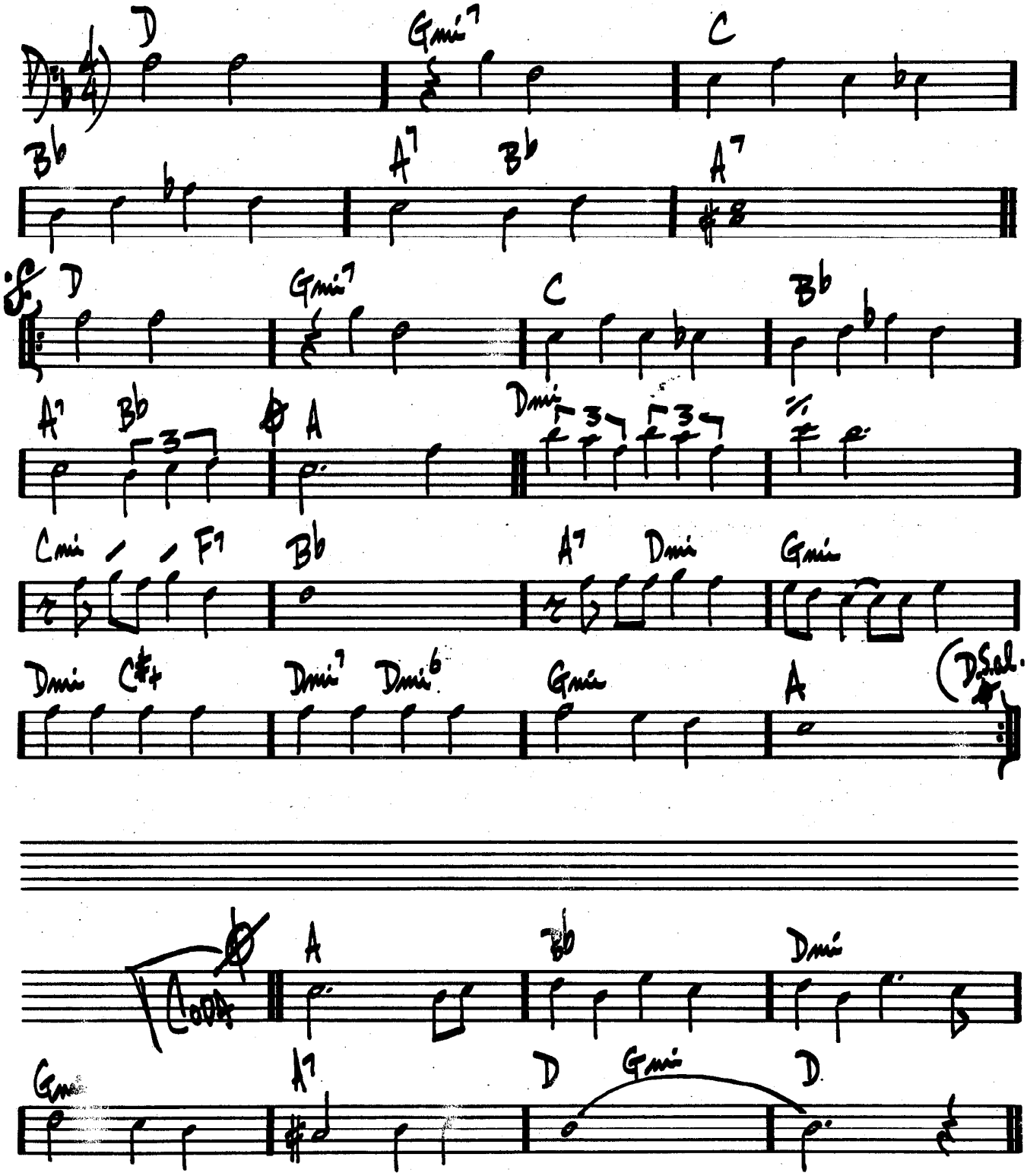

(MODERATE)

MIDNIGHT MOOD

JOE ZAWINUL

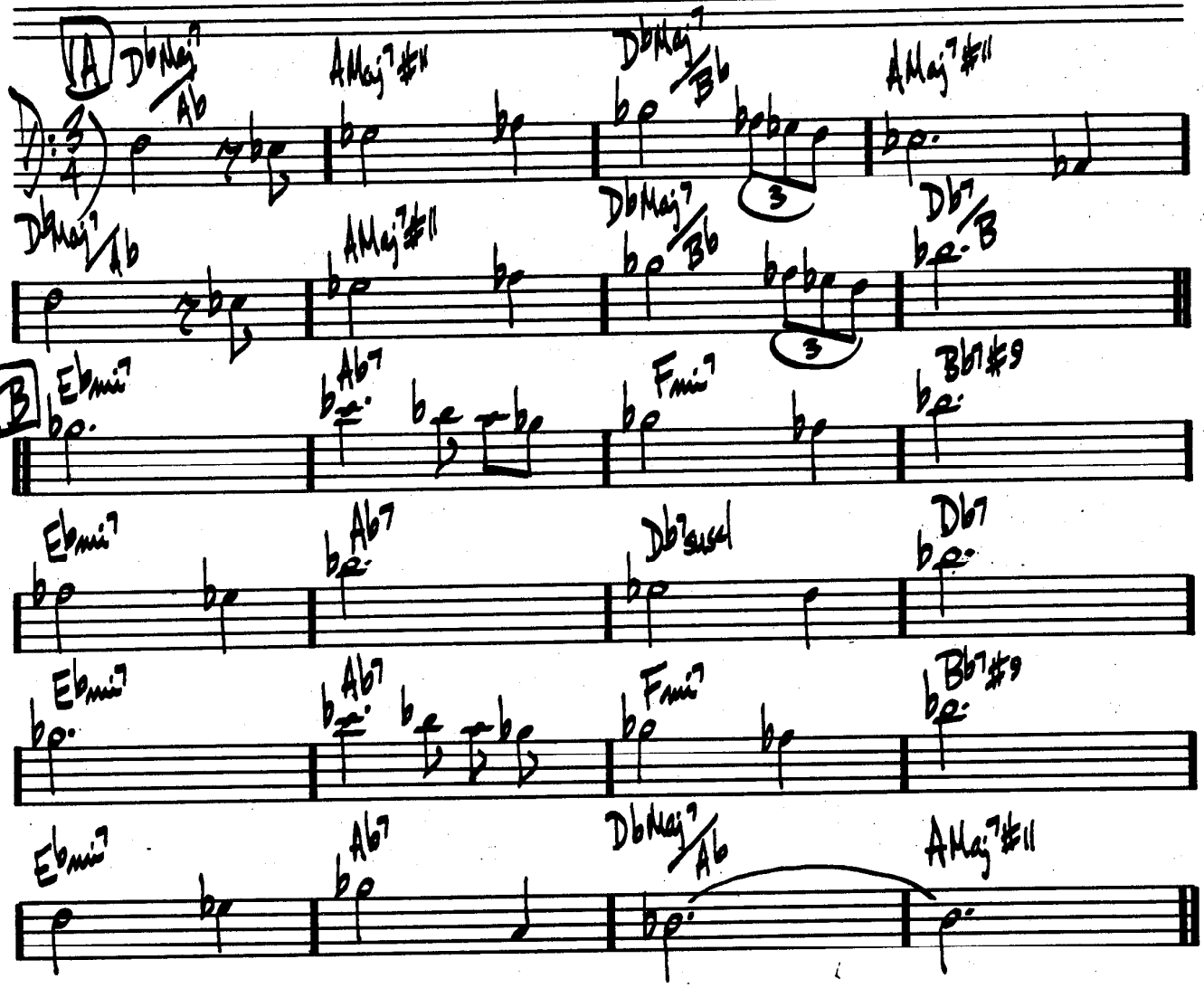

294.

(MED. SLOW)

MILANO

JOHN LEWIS

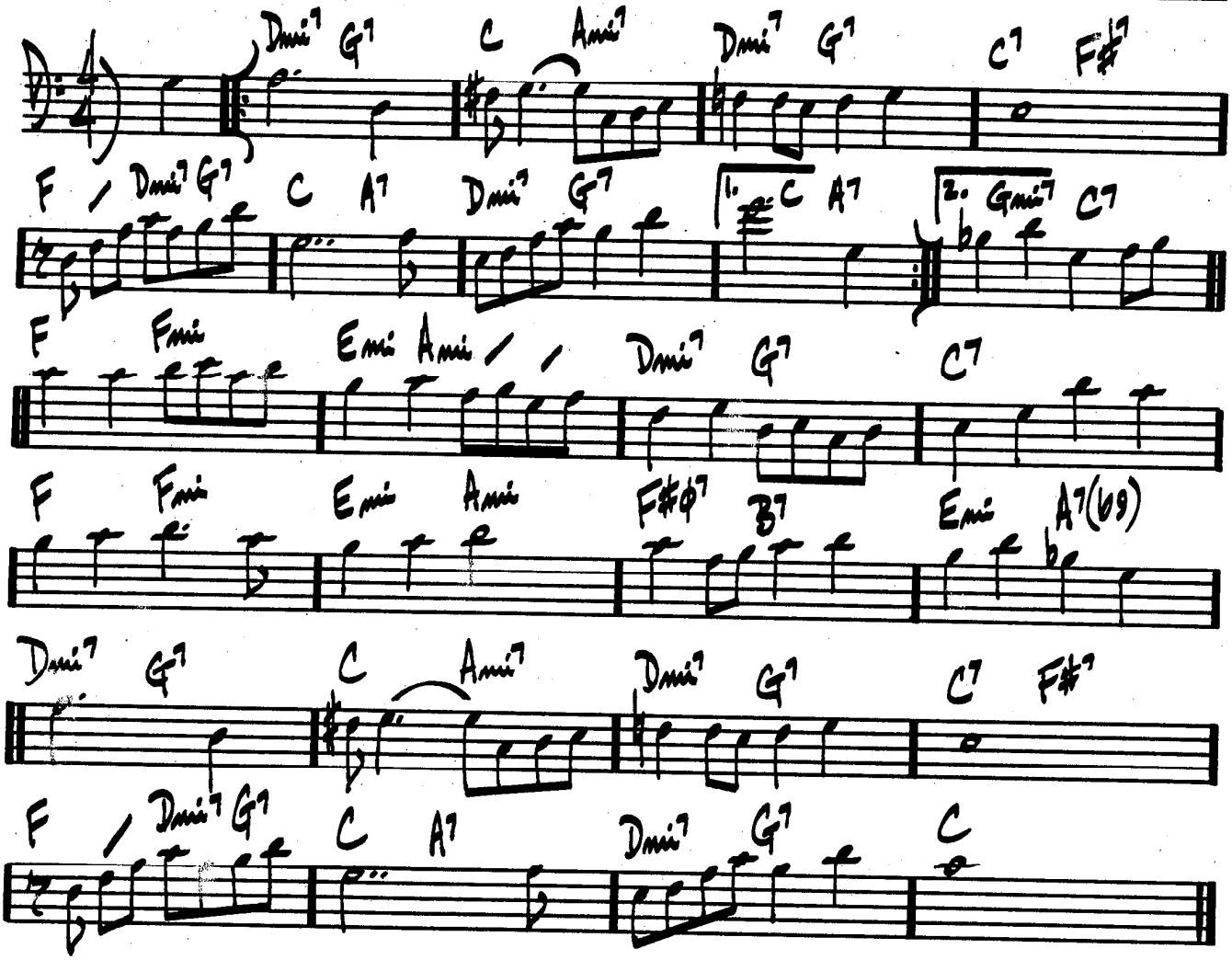

M.J.Q. — "THE MODERN JAZZ QUARTET"

MINORITY

ART GRAYCE

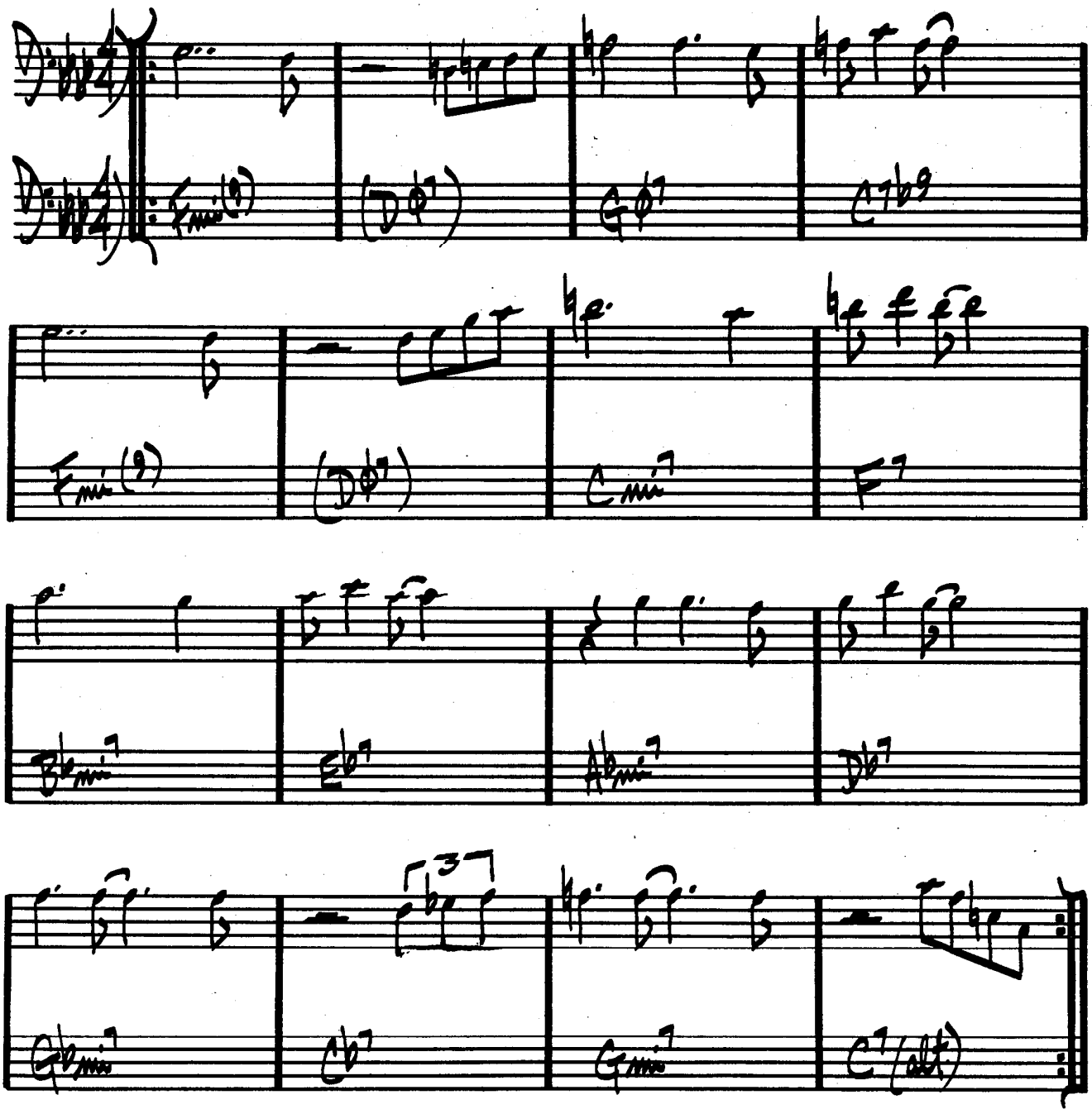

(BALLAD)

MISTY

ERROL GARNER

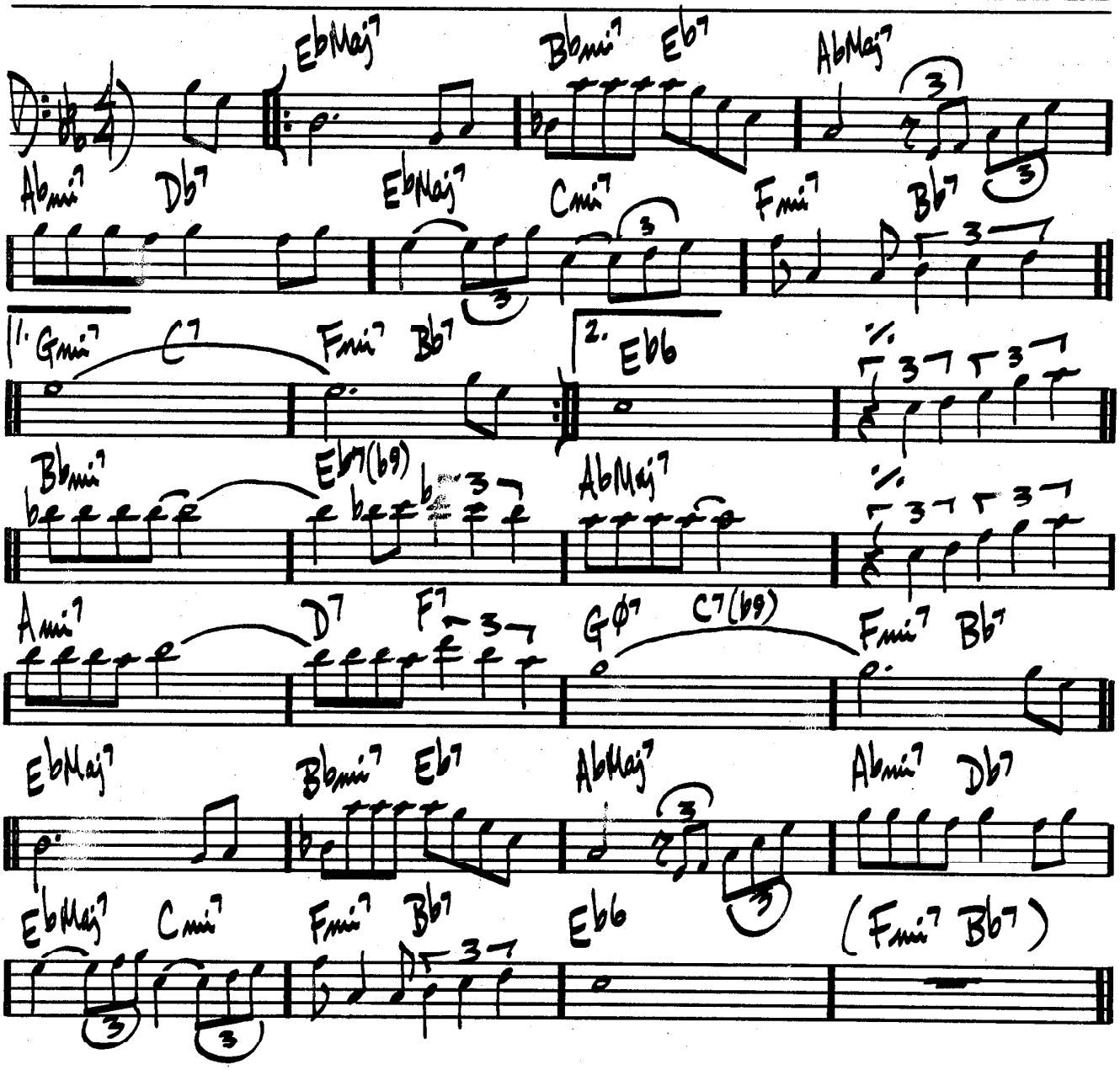

MIYAKO

WAYNE SHORTER

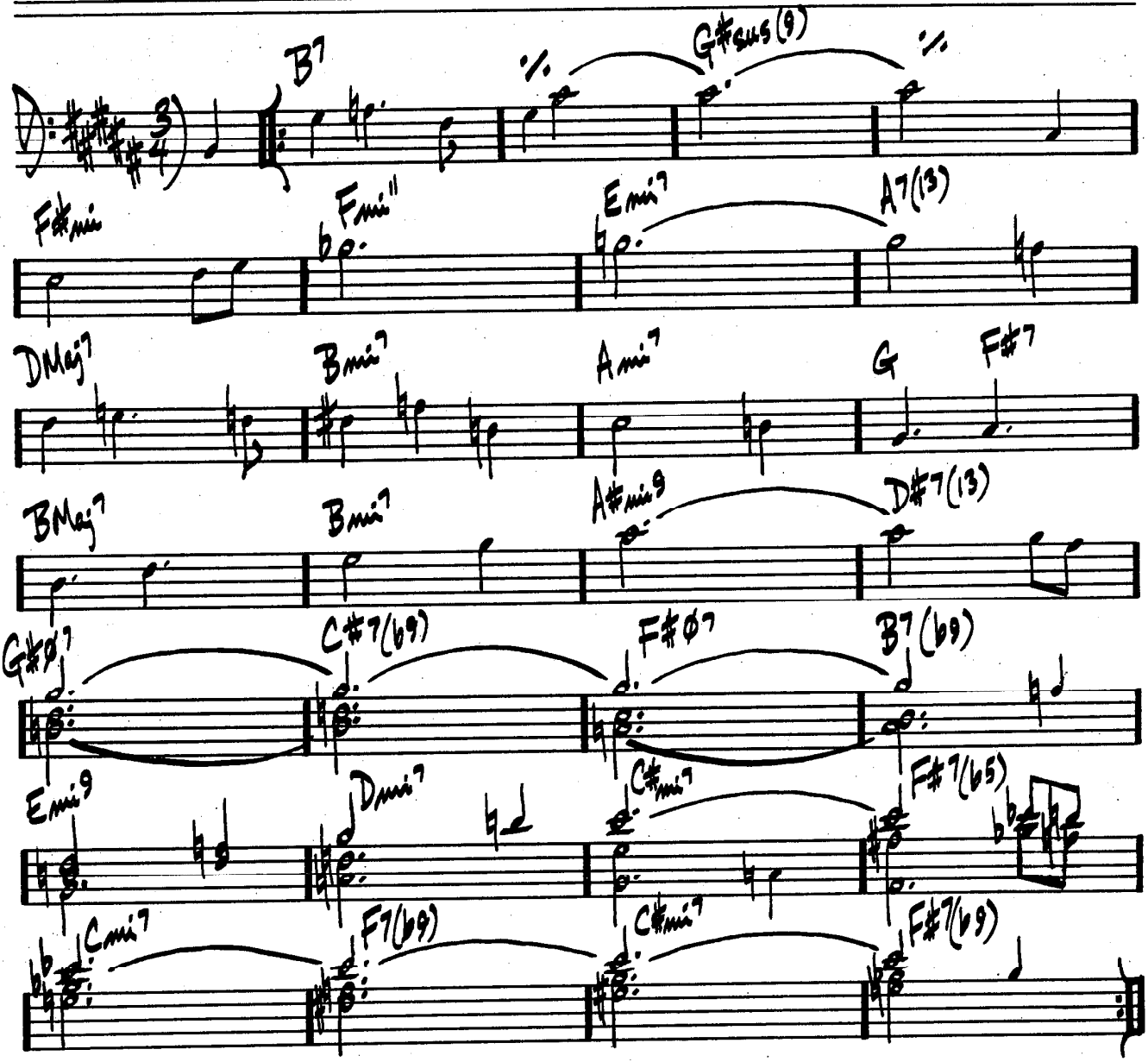

WAYNE SHORTER - "SCHIZOPHRENIA"

298.

MOLTEN GLASS

JOE FARRELL

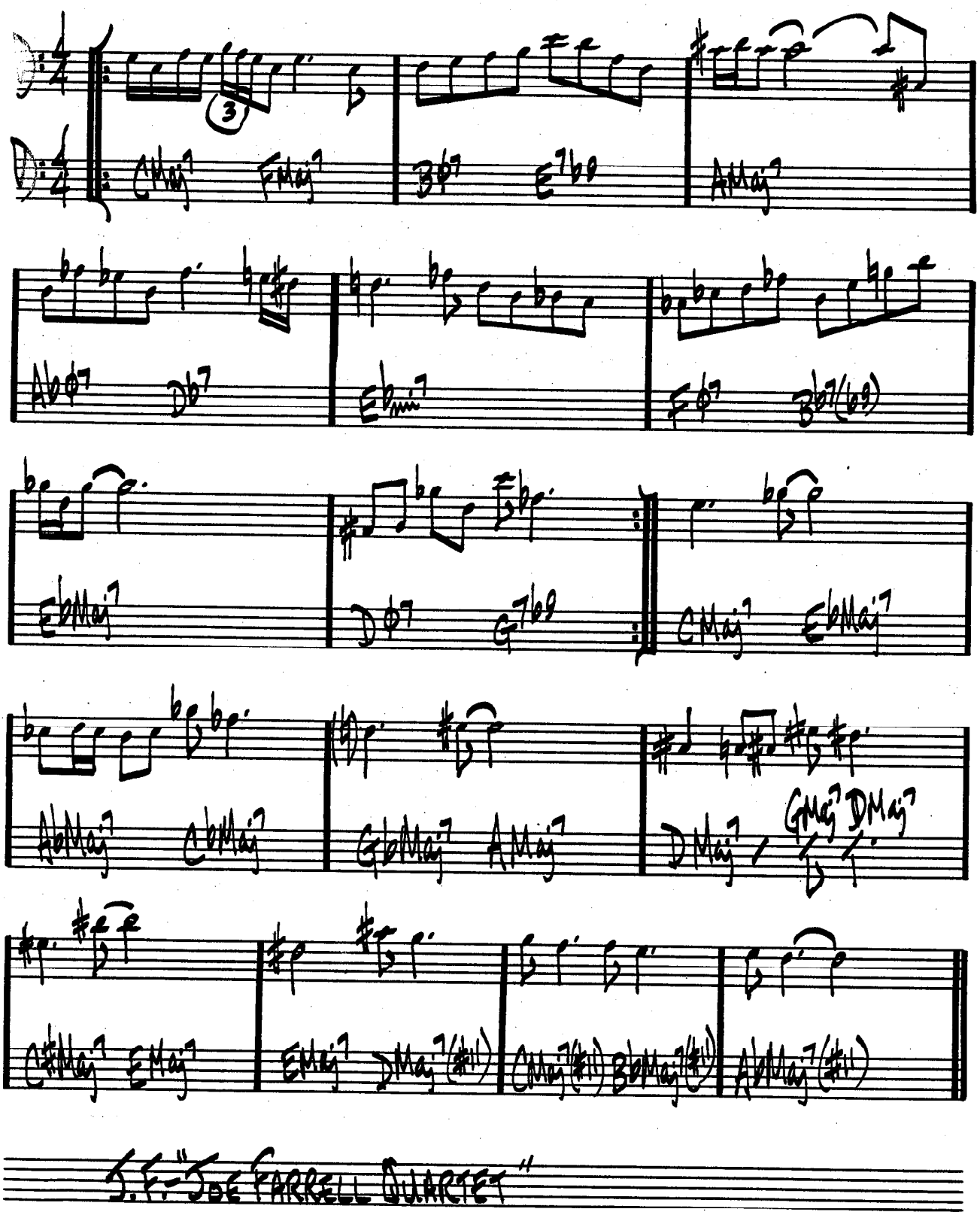

"J.F.-JOE FARRELL QUARTET"

(LCP)

MOMENT'S NOTICE

COLTRANE

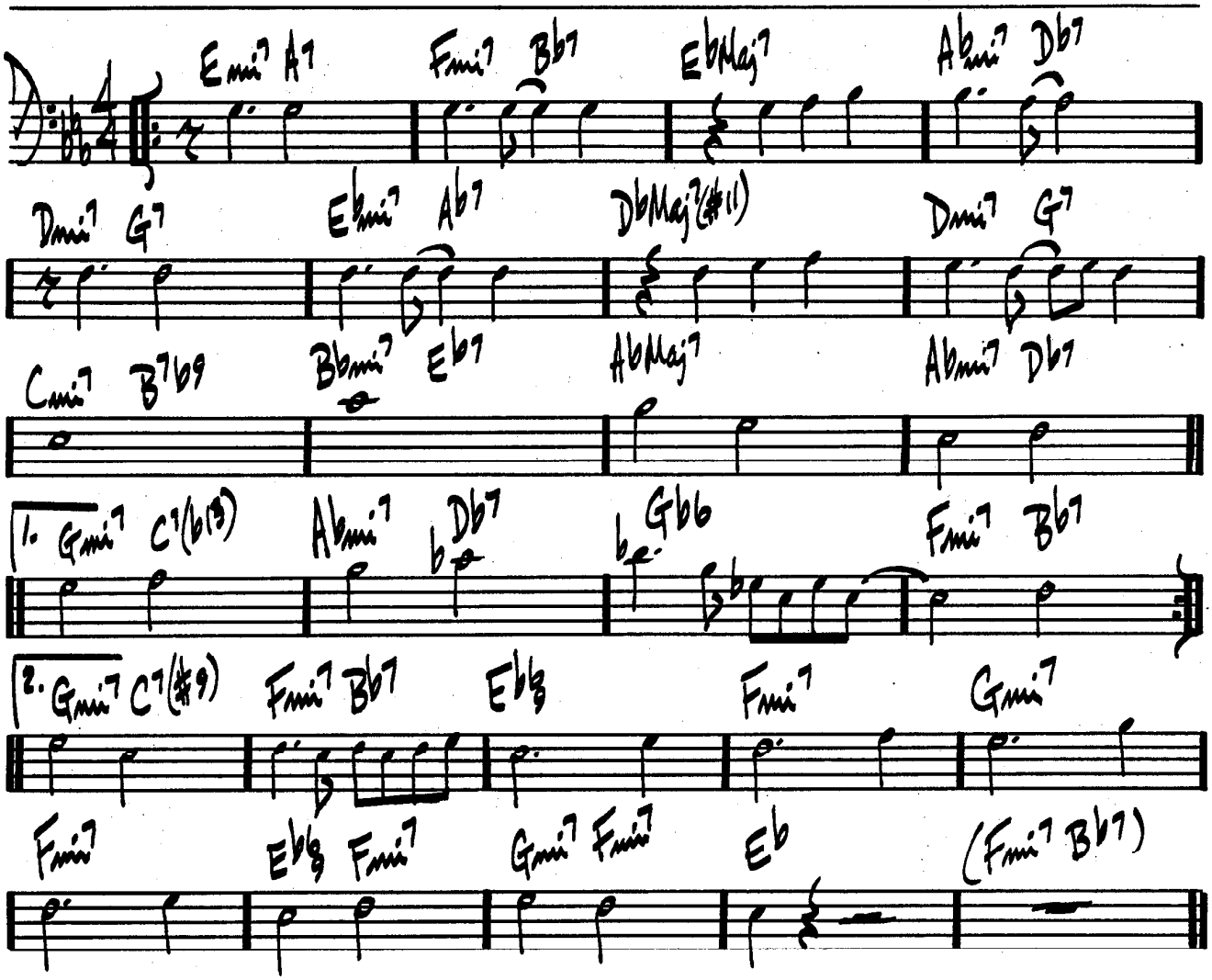

JOHN COLTRANE — "BLUE TRANE"

300.

BOSSA

MONTAGE

STU GALLOWAY

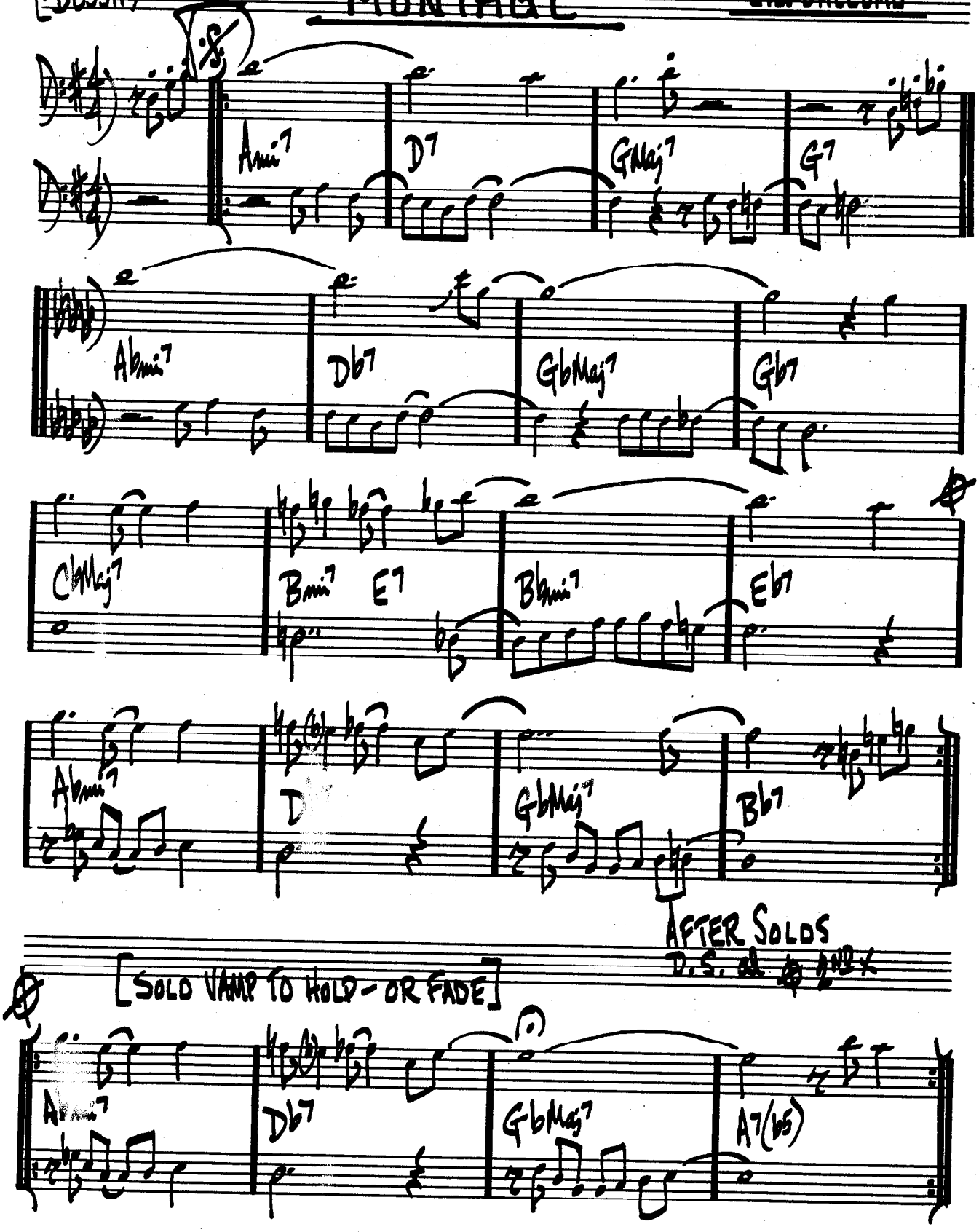

MOOD INDIGO

MED. SLOW — DUKE ELLINGTON

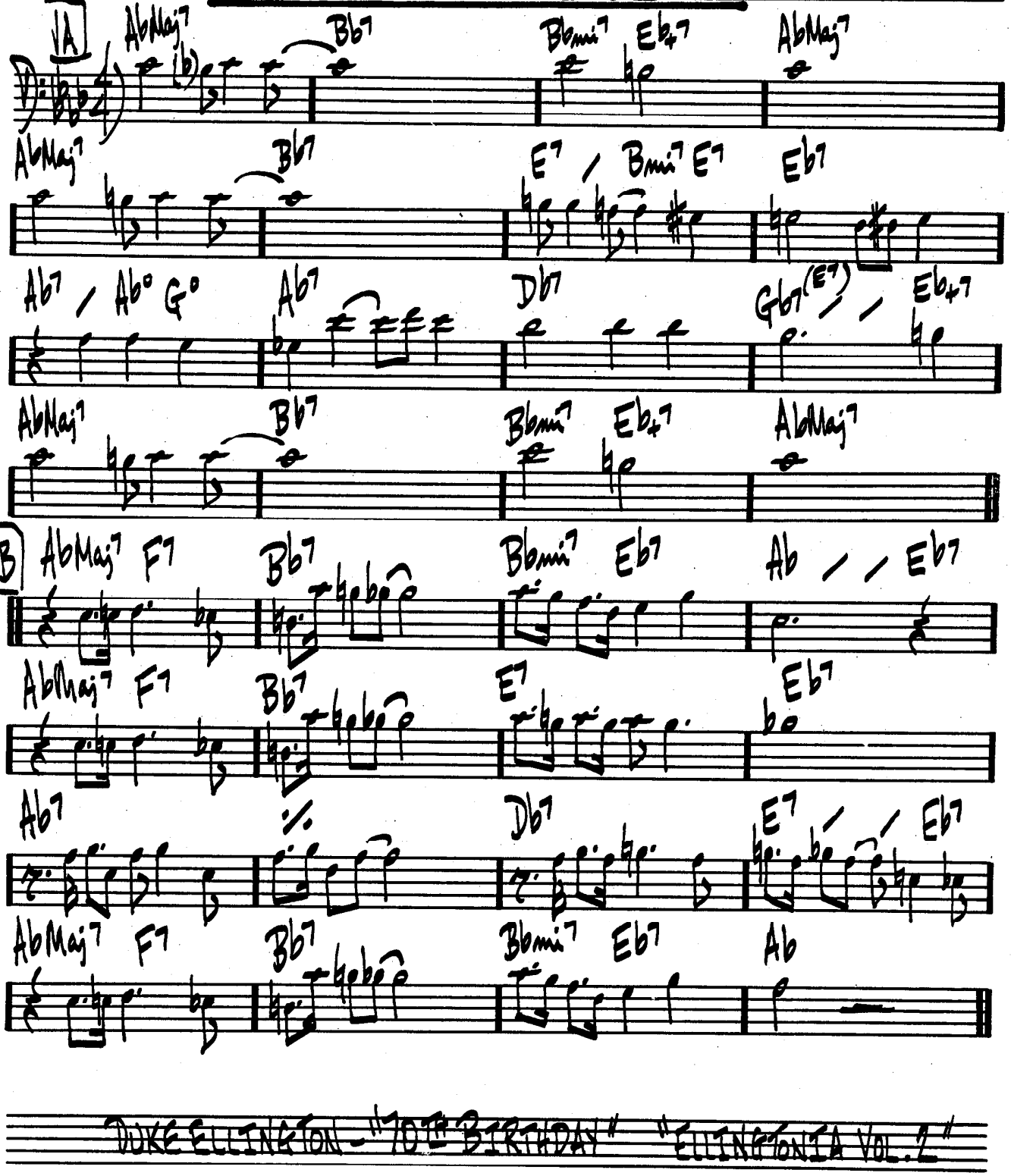

DUKE ELLINGTON - "HOT BIRTHDAY" "ELLINGTONIA VOL. 2"

MOON GERMS

JOE FARRELL

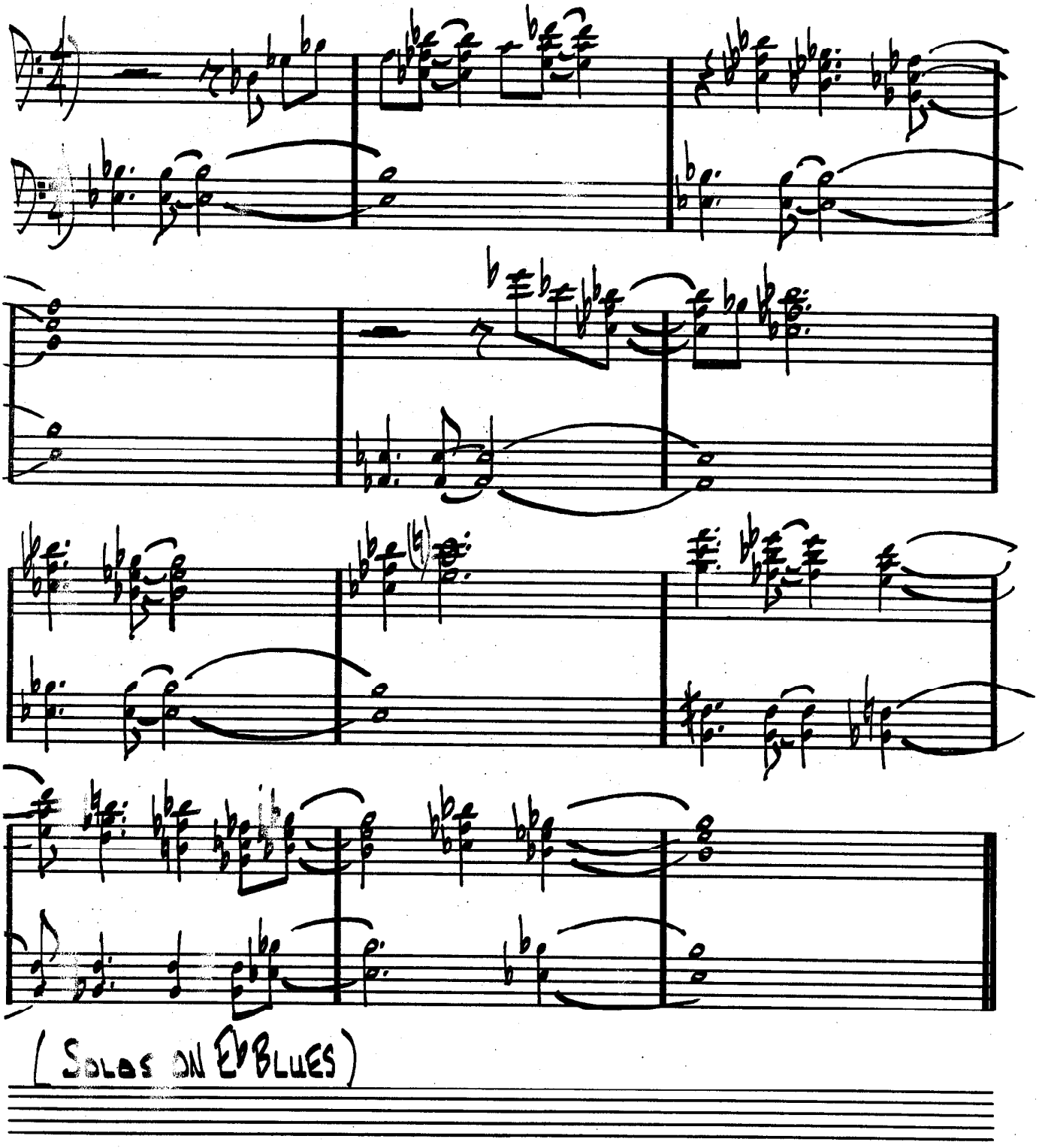

(BALLAD)

THE MORE I SEE YOU

WARREN & GORDON

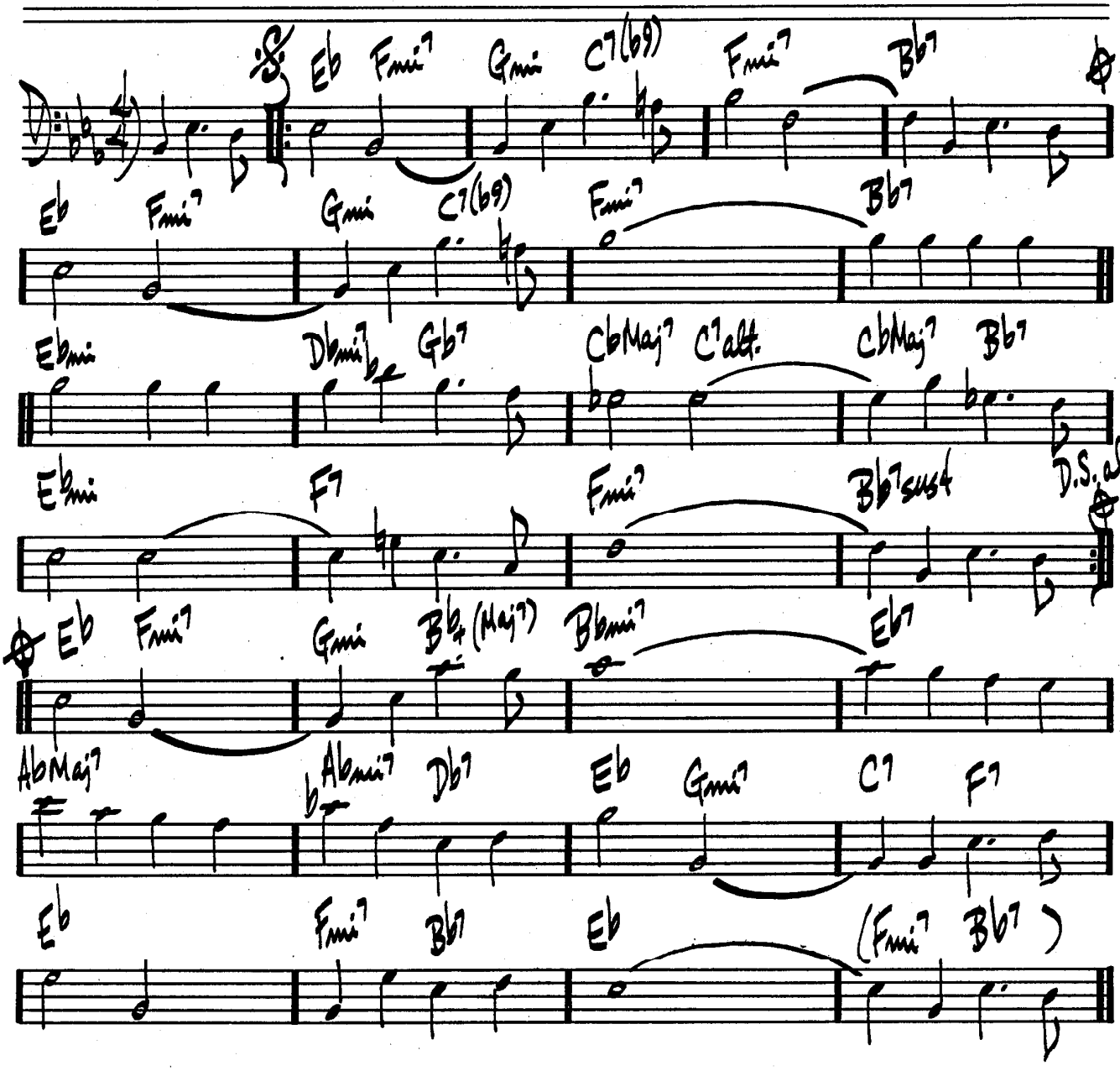

MOTHER OF THE DEAD MAN

CARLA BLEY

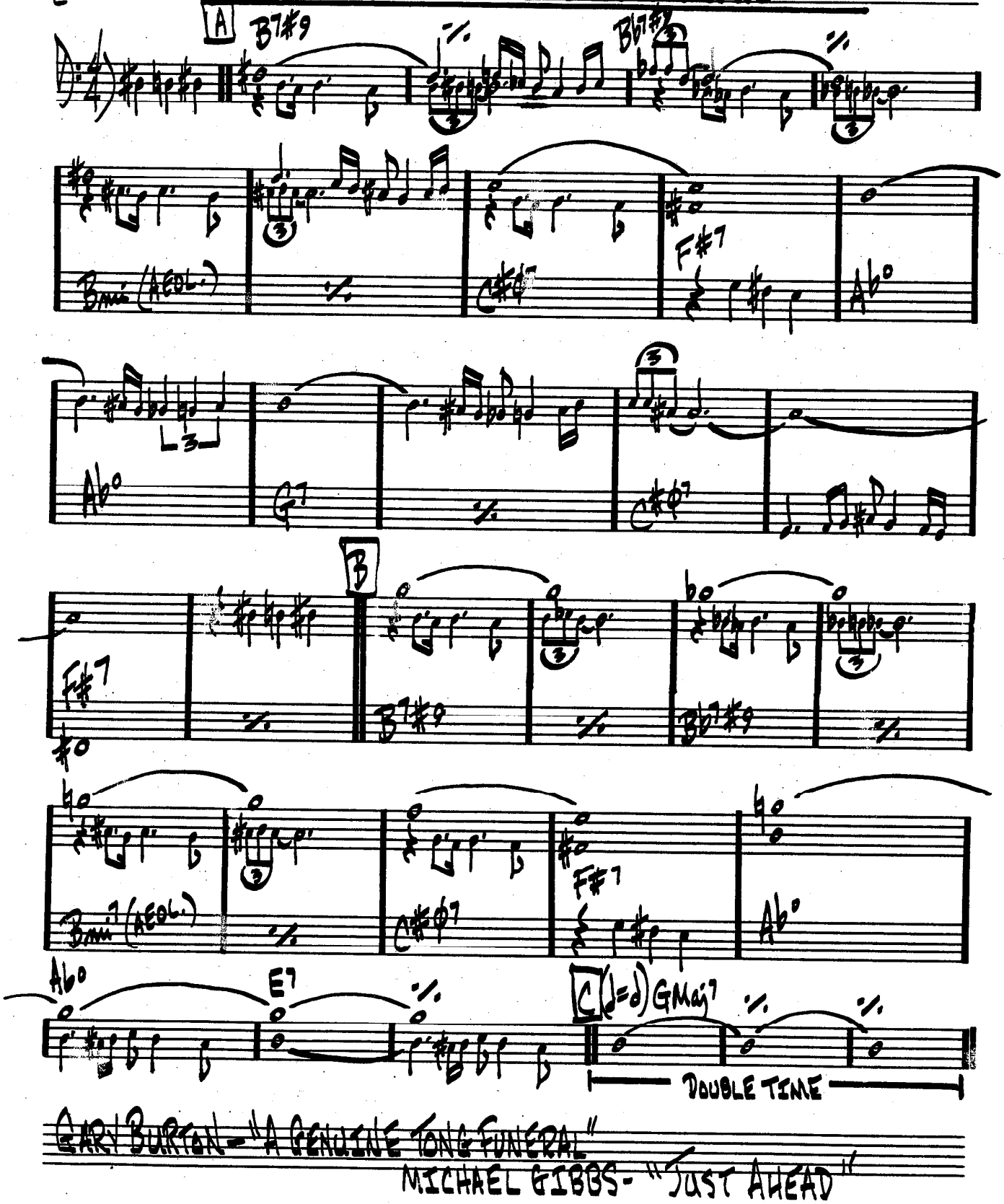

GARY BURTON - "A GENUINE TONG FUNERAL"

MICHAEL GIBBS - "JUST AHEAD"

(MED. UP)

MR. P.C.

JOHN COLTRANE

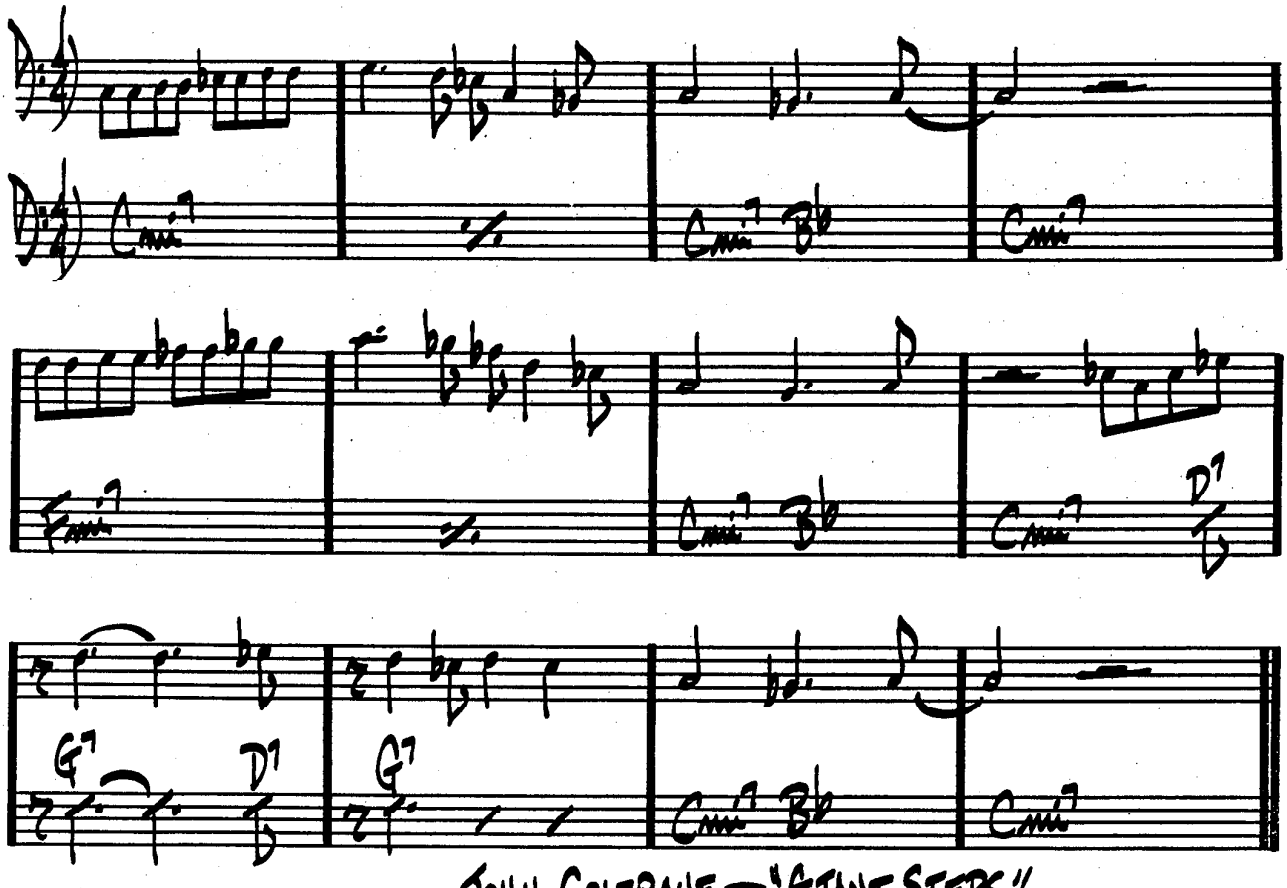

JOHN COLTRANE — "GIANT STEPS"

(ROCK)

MEMPHIS UNDERGROUND

HERBIE MANN

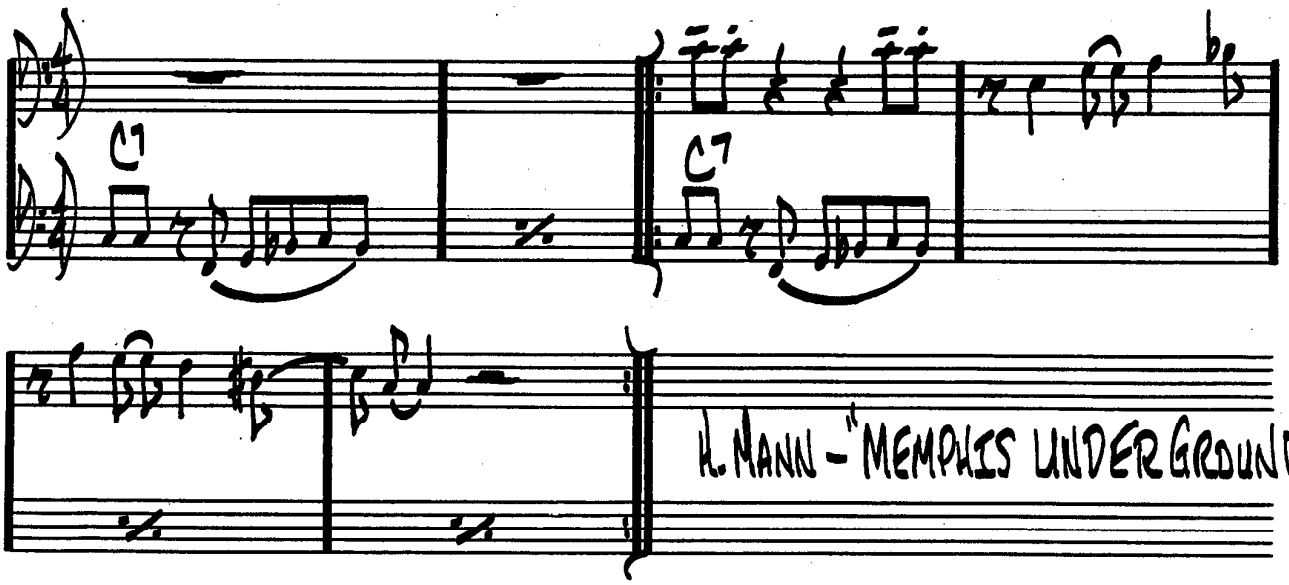

H. MANN - "MEMPHIS UNDERGROUND"

306.

MY FAVORITE THINGS

R. RODGERS

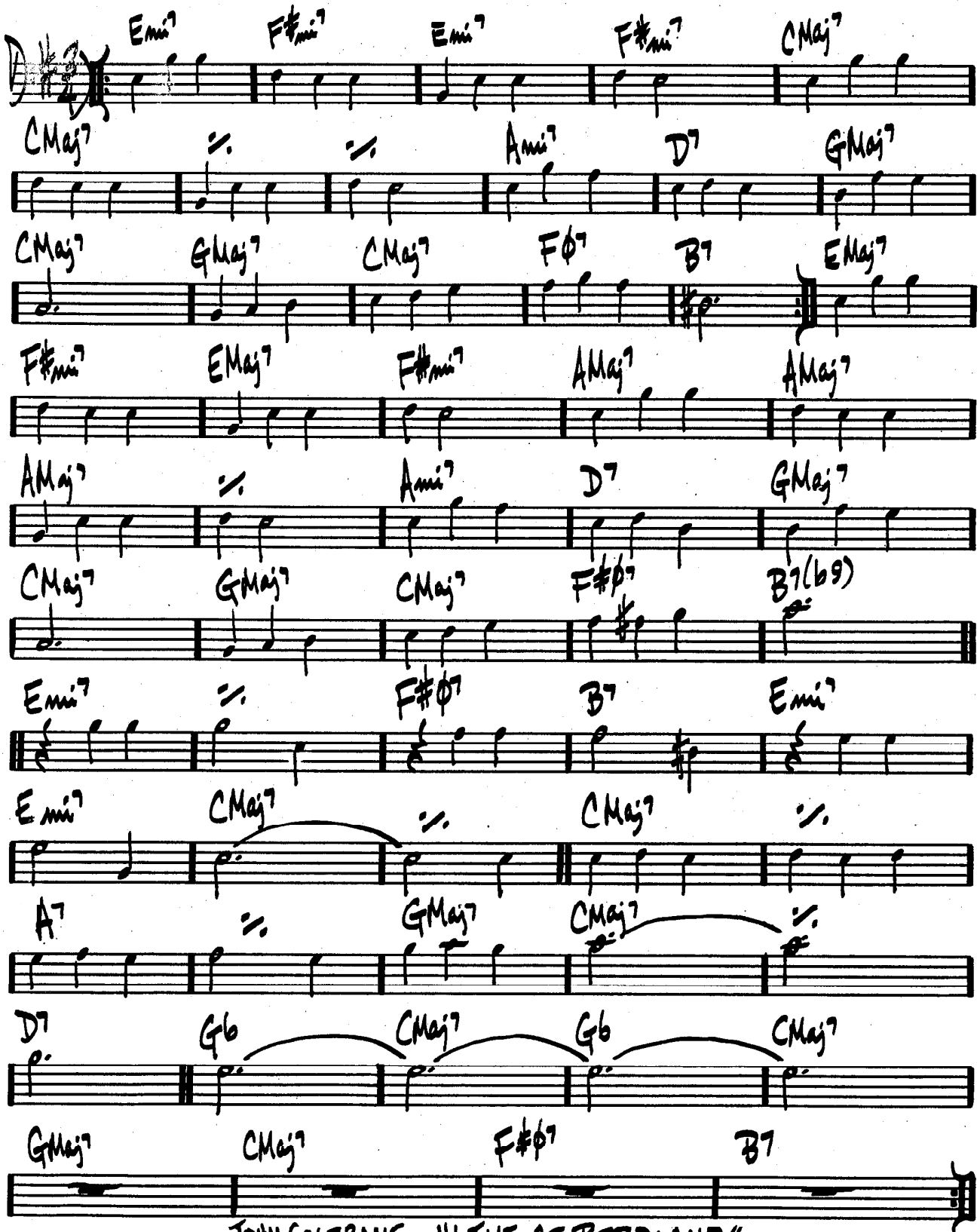

JOHN COLTRANE — "LIVE AT BIRDLAND"

(BALLAD) # MY FOOLISH HEART WASHINGTON / YOUNG

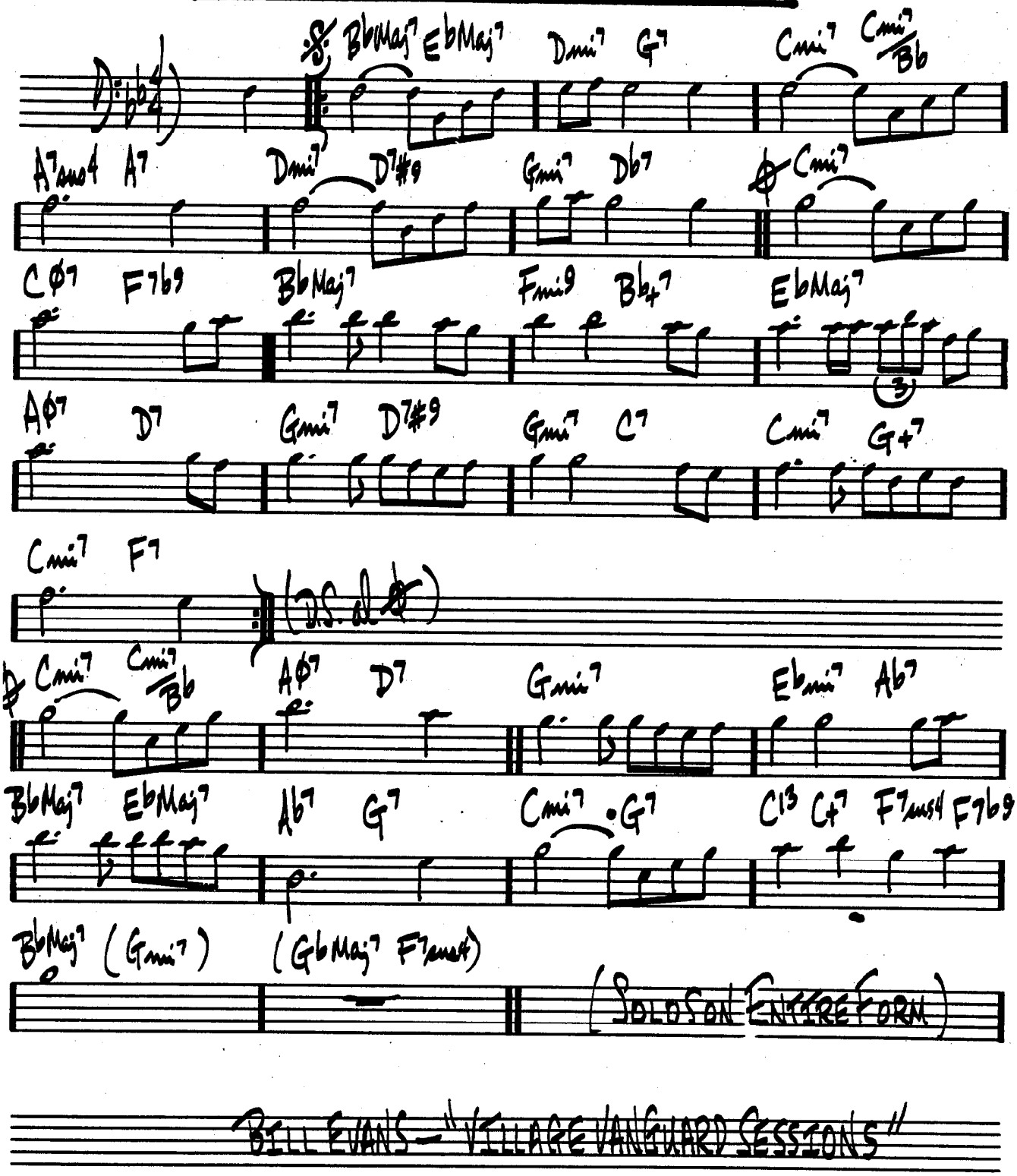

BILL EVANS — "VILLAGE VANGUARD SESSIONS"

308.

MY FUNNY VALENTINE

BALLAD

ROGERS & HART

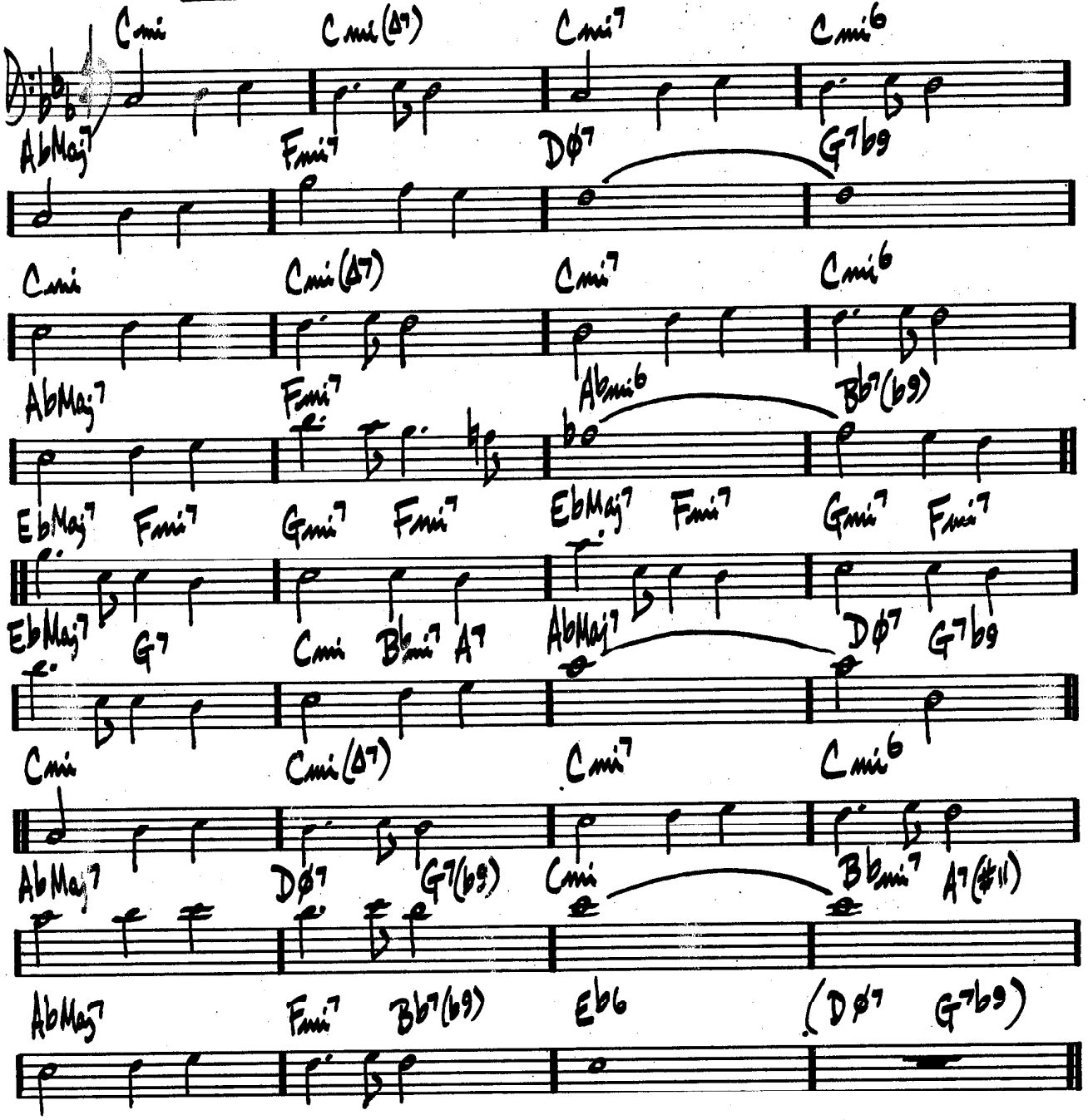

MILES DAVIS SEXTET VOL. 1 - "JAZZ AT THE PLAZA"

MILES - "MY FUNNY VALENTINE"

MY LITTLE BOAT

(BOSSA)

ROBERTO MENESCAL

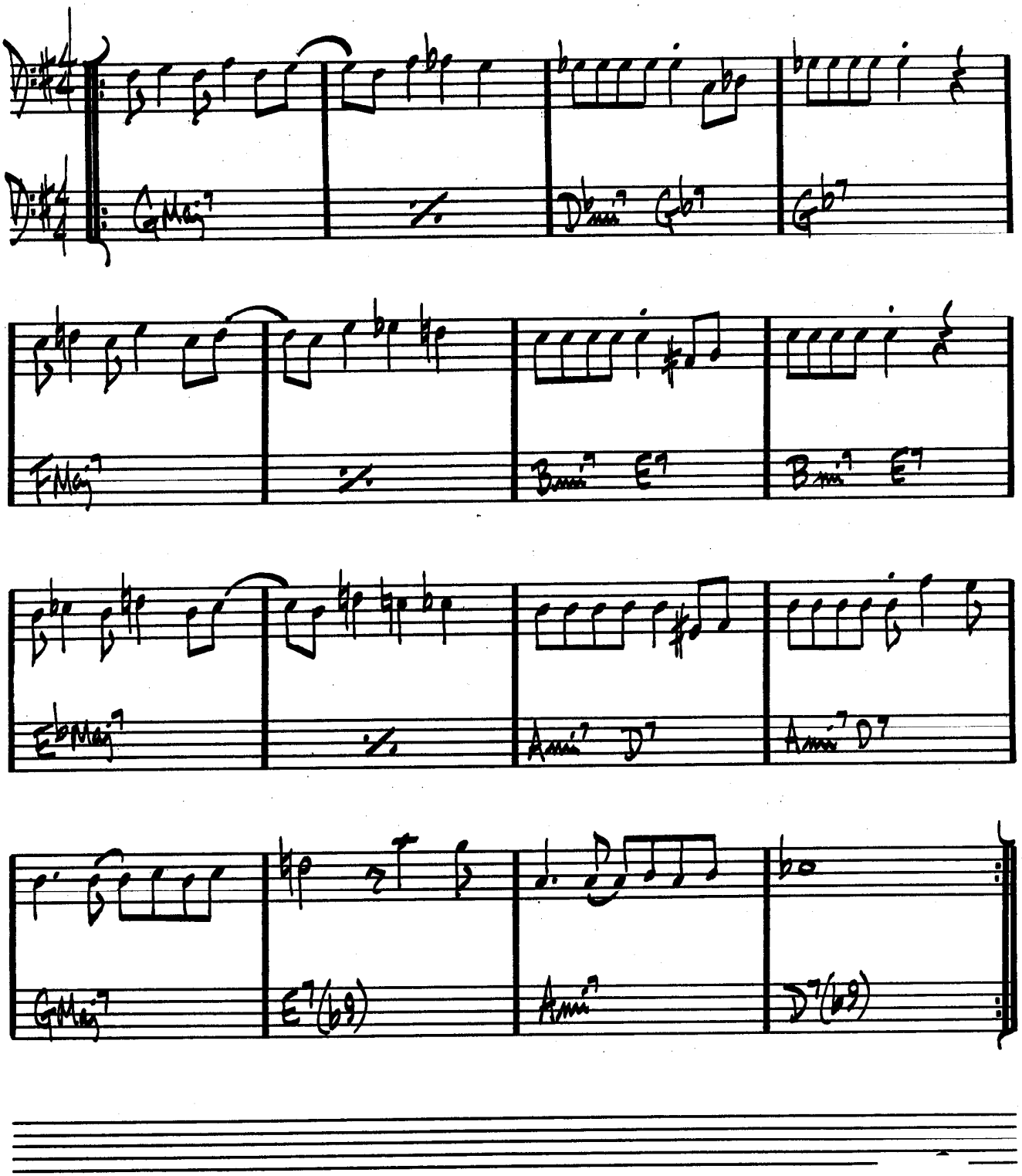

(BALLAD)

MY ONE AND ONLY LOVE

WOOD / MELLIN

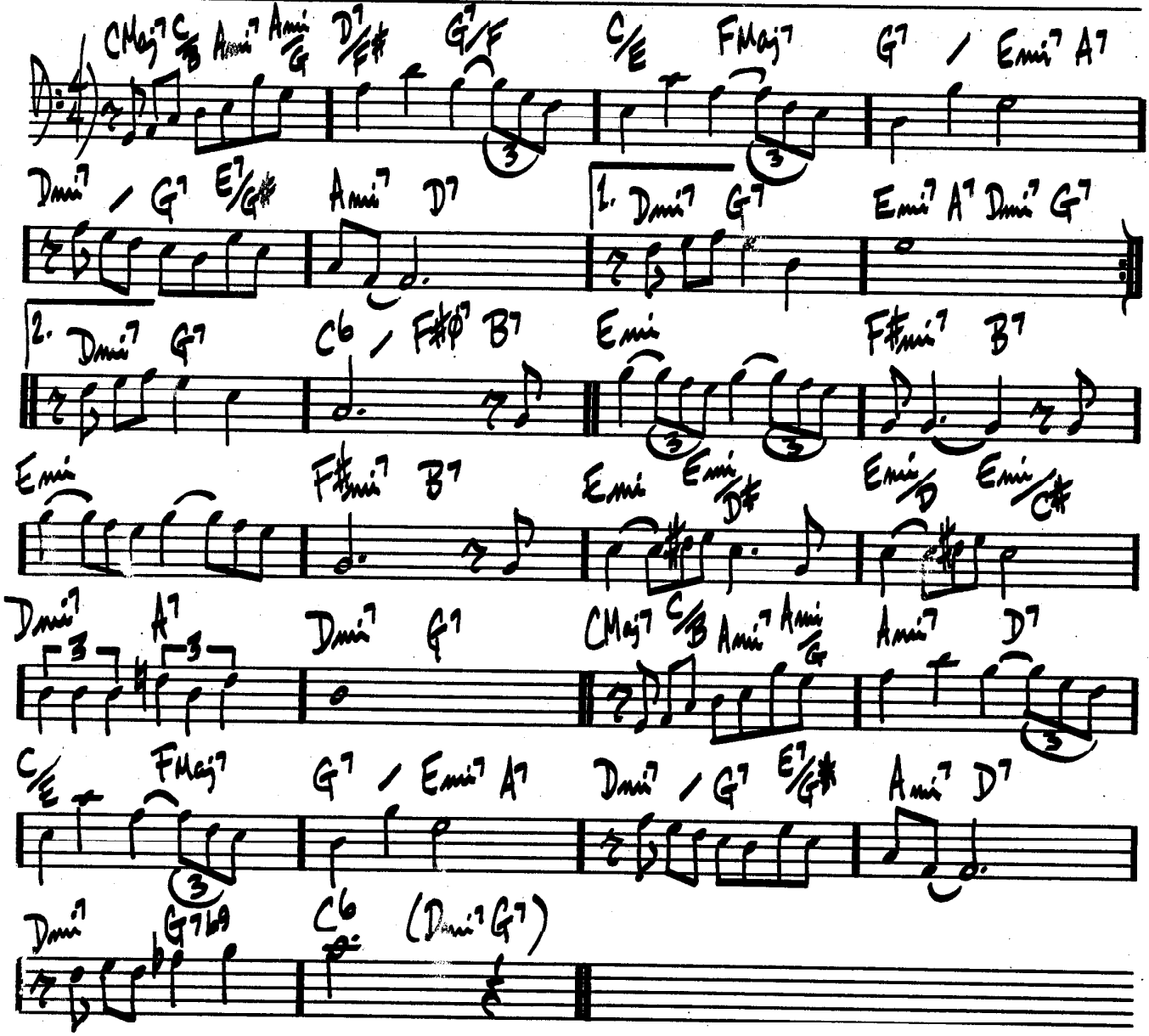

(MED.)

MY ROMANCE

RODGERS / HART

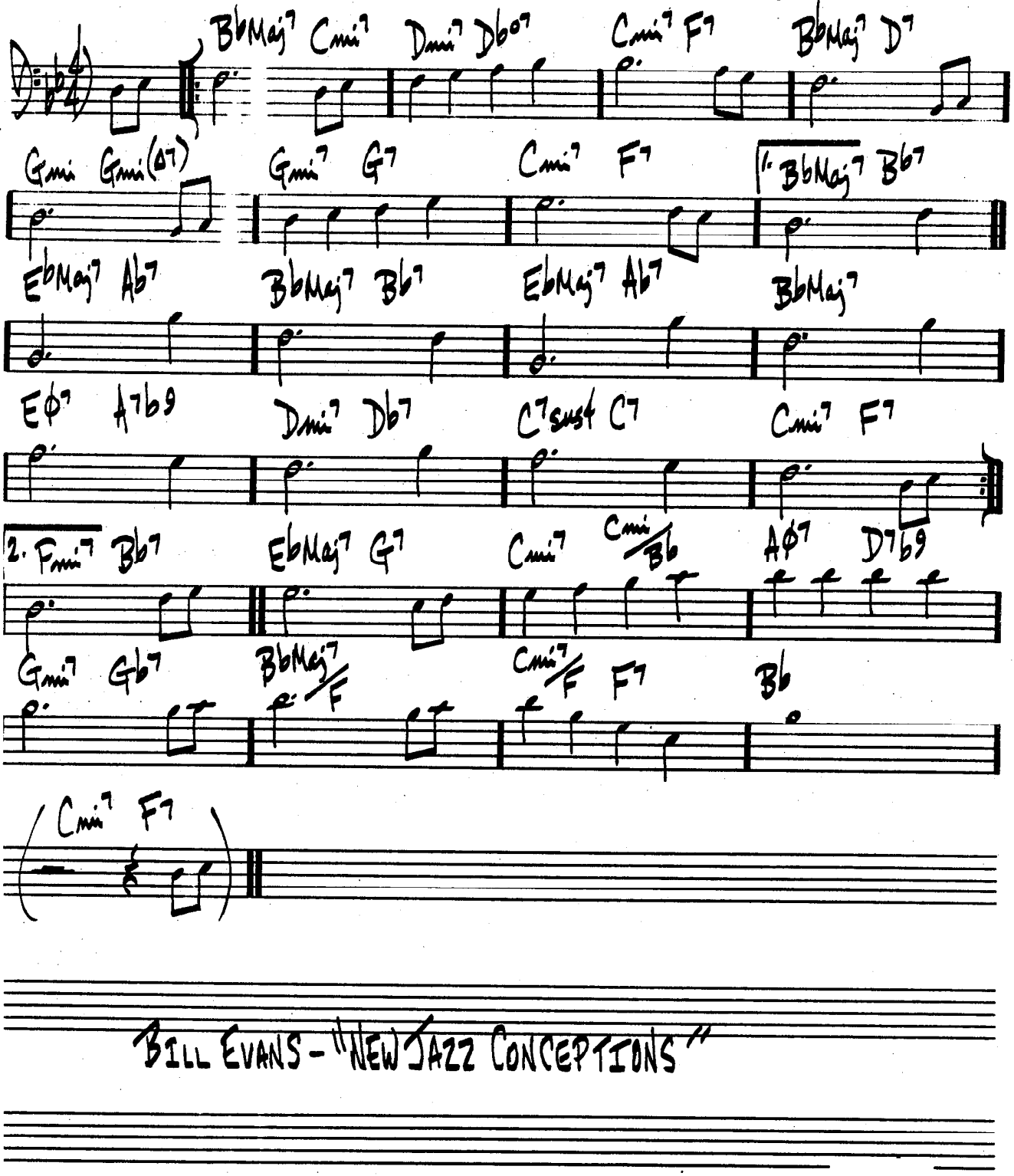

BILL EVANS - "NEW JAZZ CONCEPTIONS"

312

Rock ♩=90

MYSTERIOUS TRAVELER

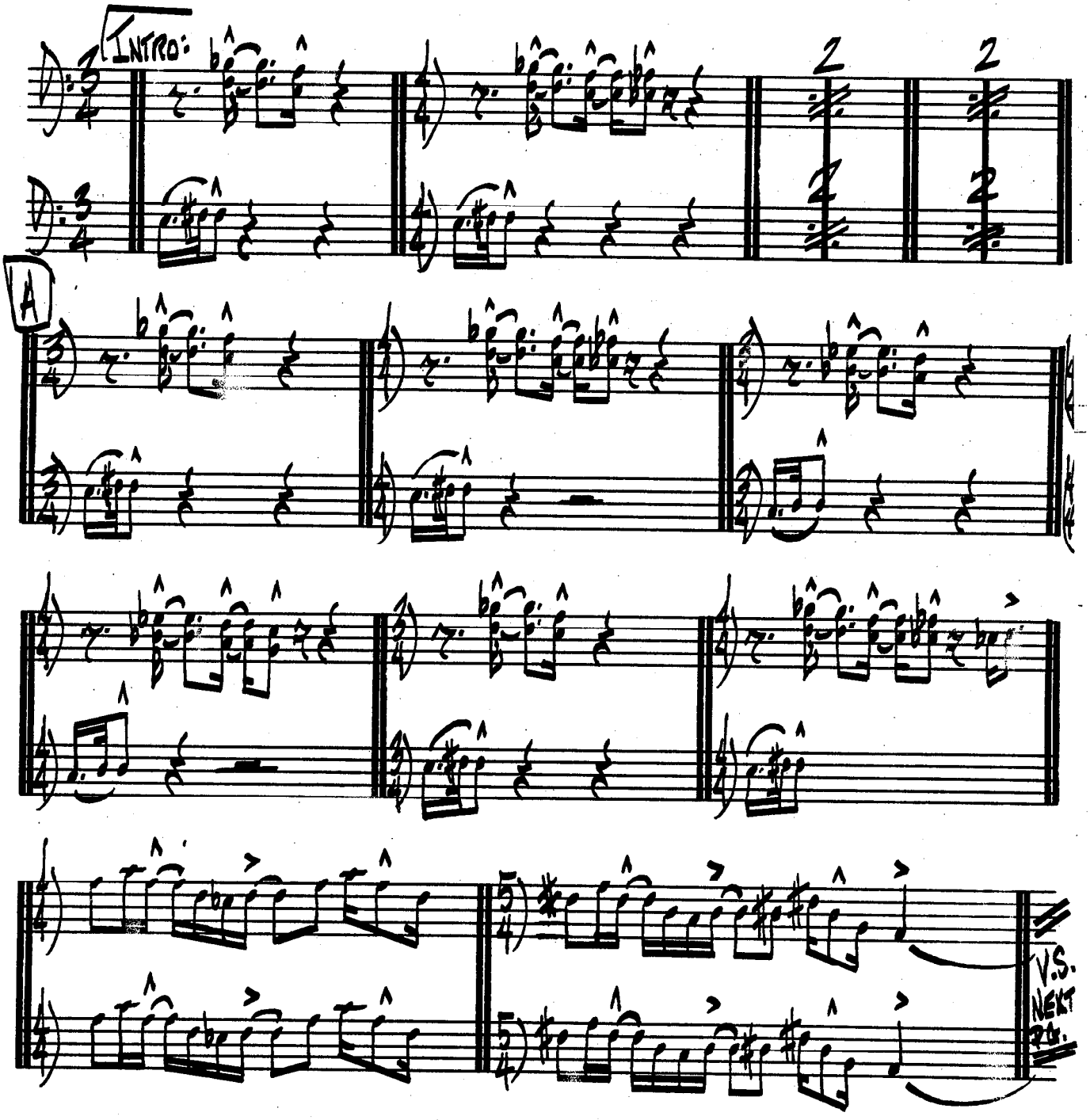

(MYSTERSOUS TRAVELER PG.2)

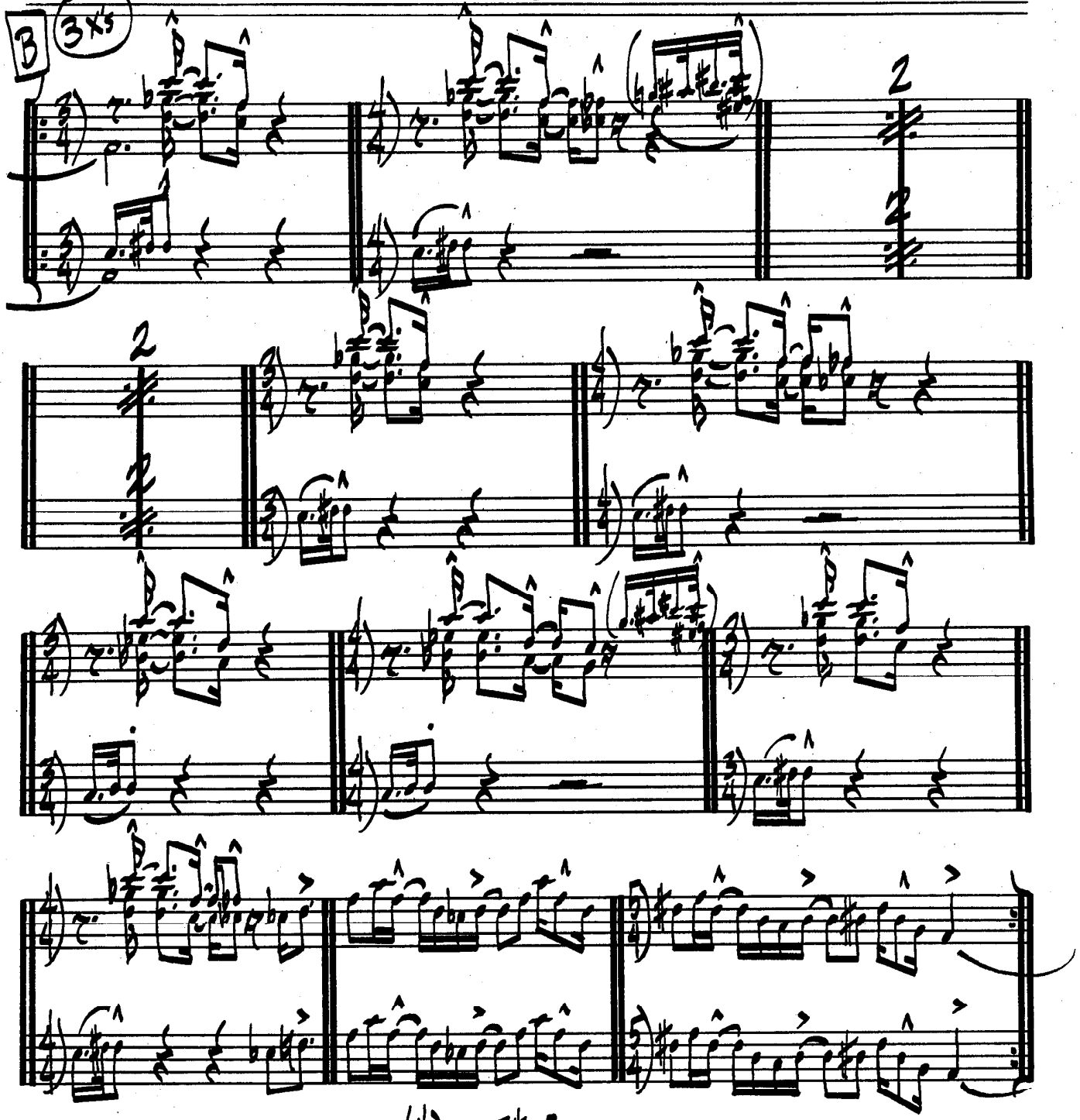

LAST X: INTO OPEN SOLOS (4/4) ON F#mi7

WEATHER REPORT – "MYSTERSOUS TRAVELER"

314.

MY SHIP

(BALLAD)

WEILL & GERSHWIN

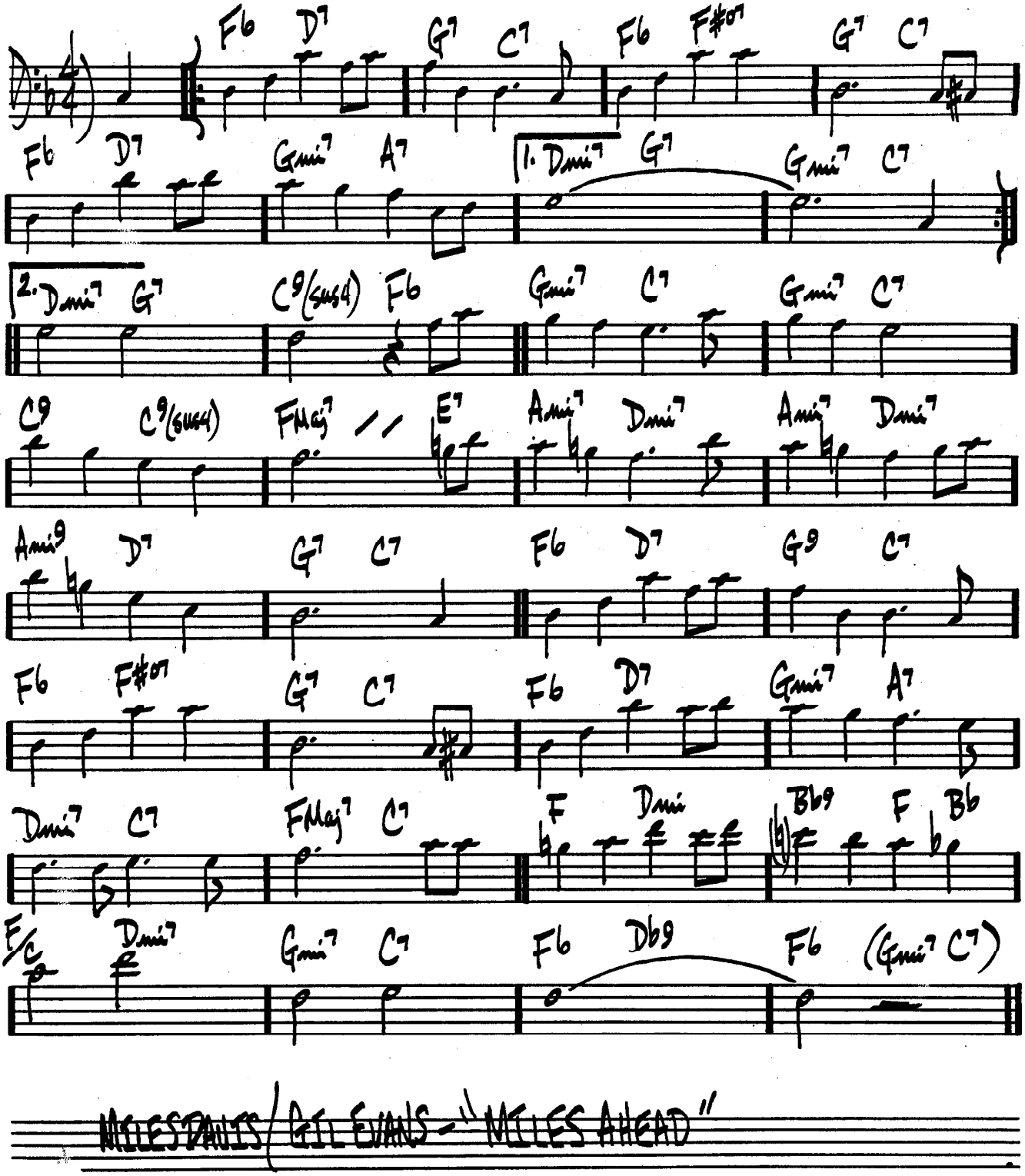

MILES DAVIS / BILL EVANS - "MILES AHEAD"

(BALLAD)

NAIMA

JOHN COLTRANE

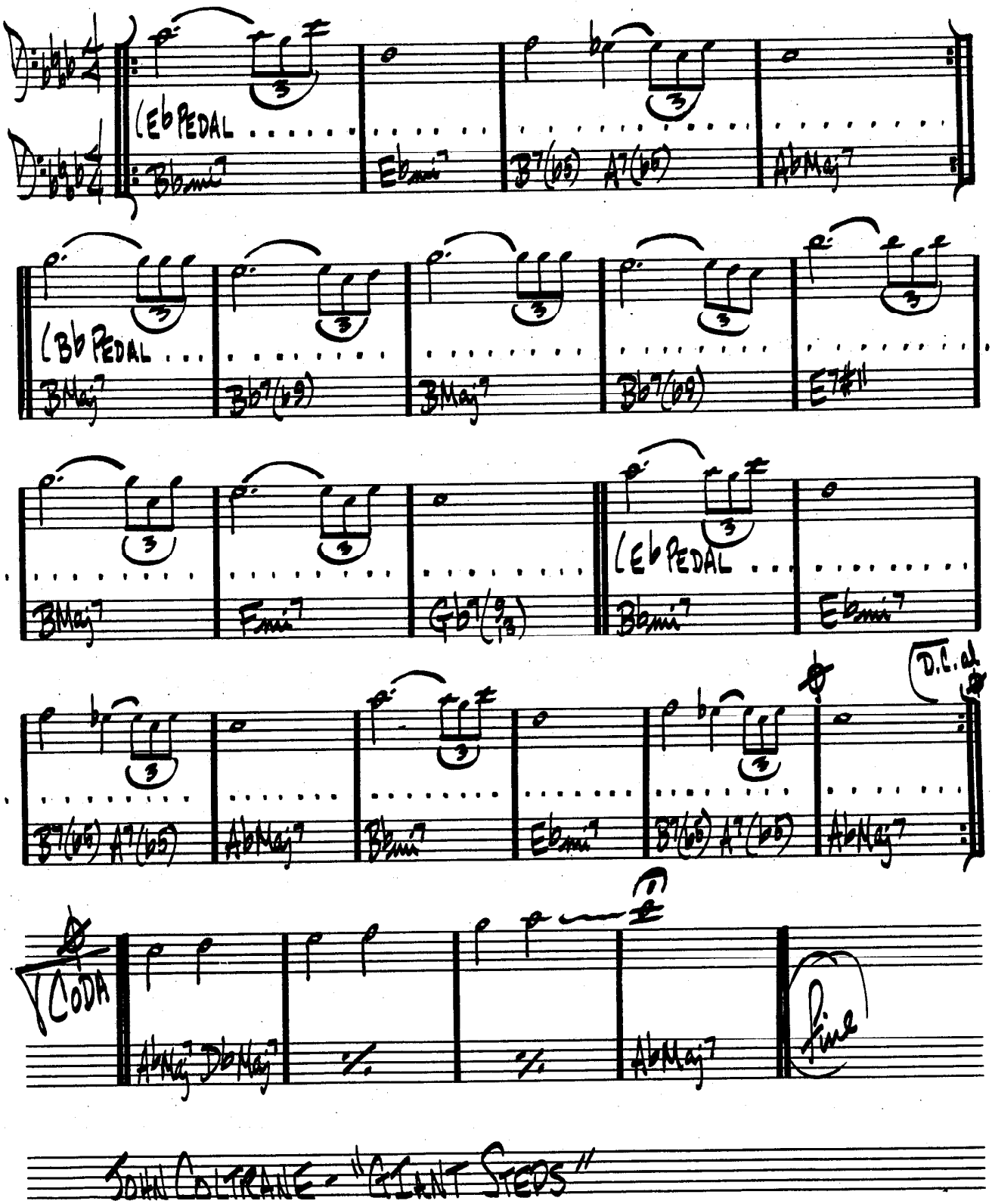

JOHN COLTRANE - "GIANT STEPS"

NARDIS

(MED. FAST JAZZ)

MILES DAVIS

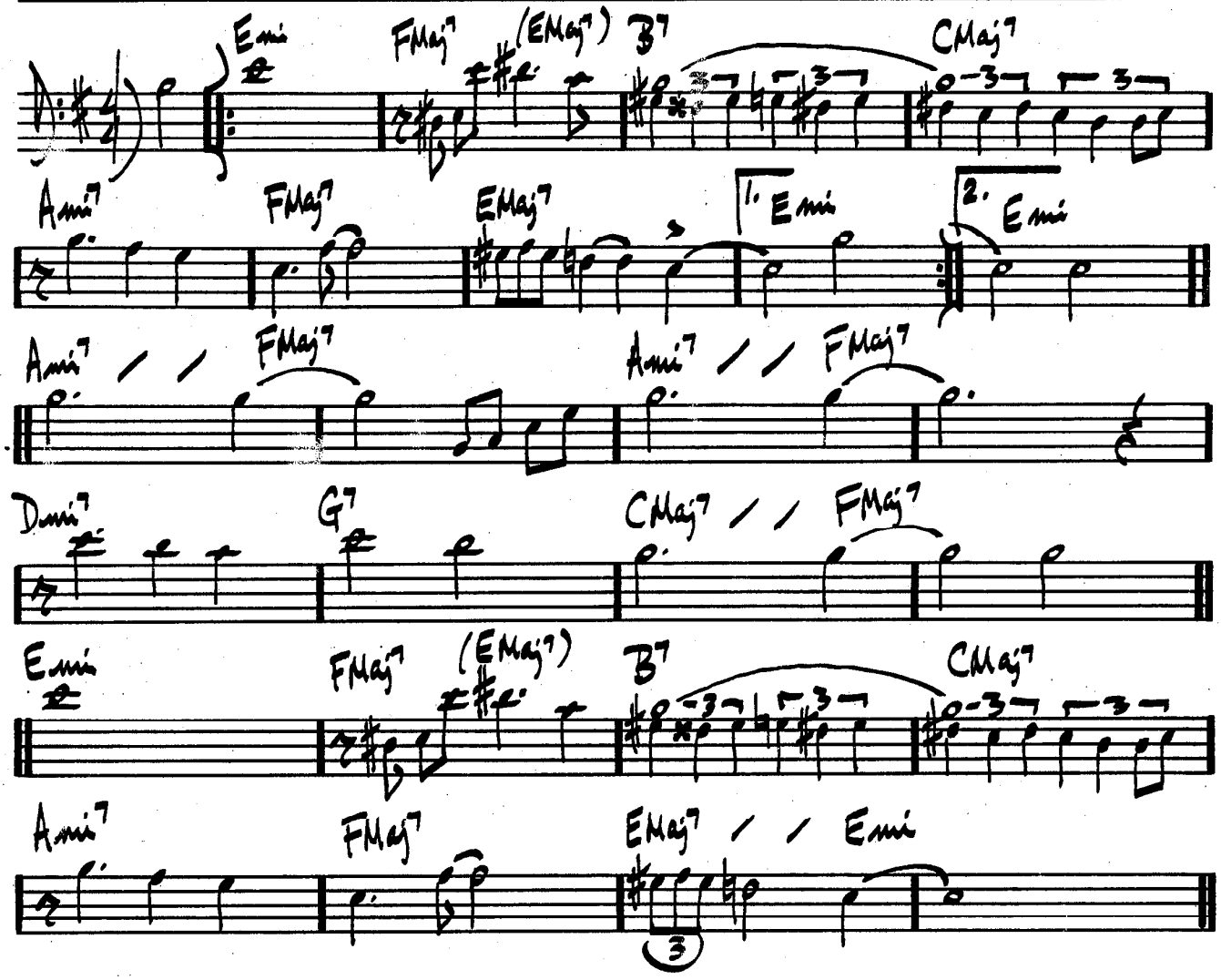

"BILL EVANS AT THE MONTREAUX JAZZ FESTIVAL"

JOE HENDERSON SEXTET — "THE KICKER"

BALLAD
SWING

NEFERTITI

MILES DAVIS

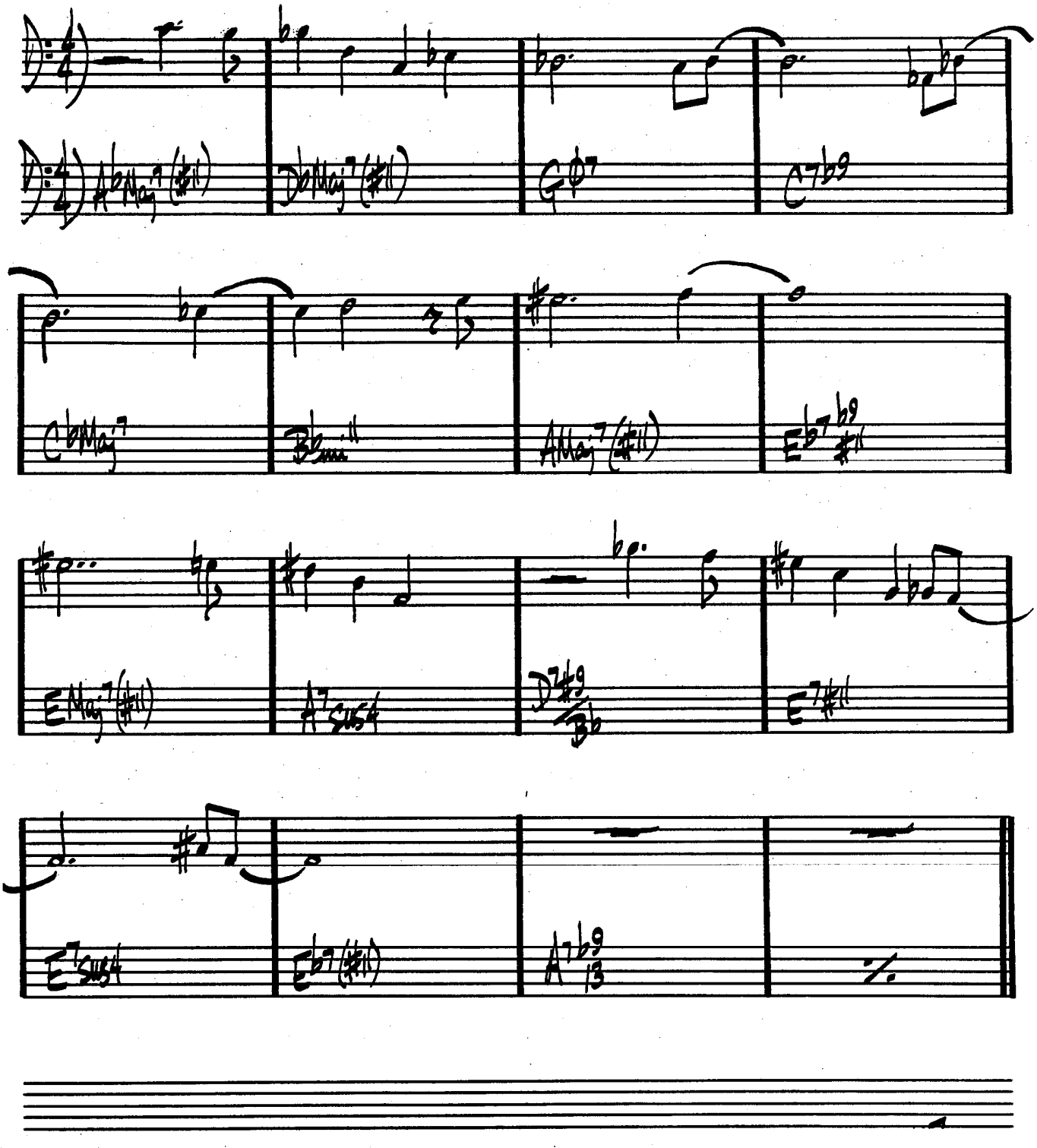

318.

NEVER WILL I MARRY

FRANK LOESSER

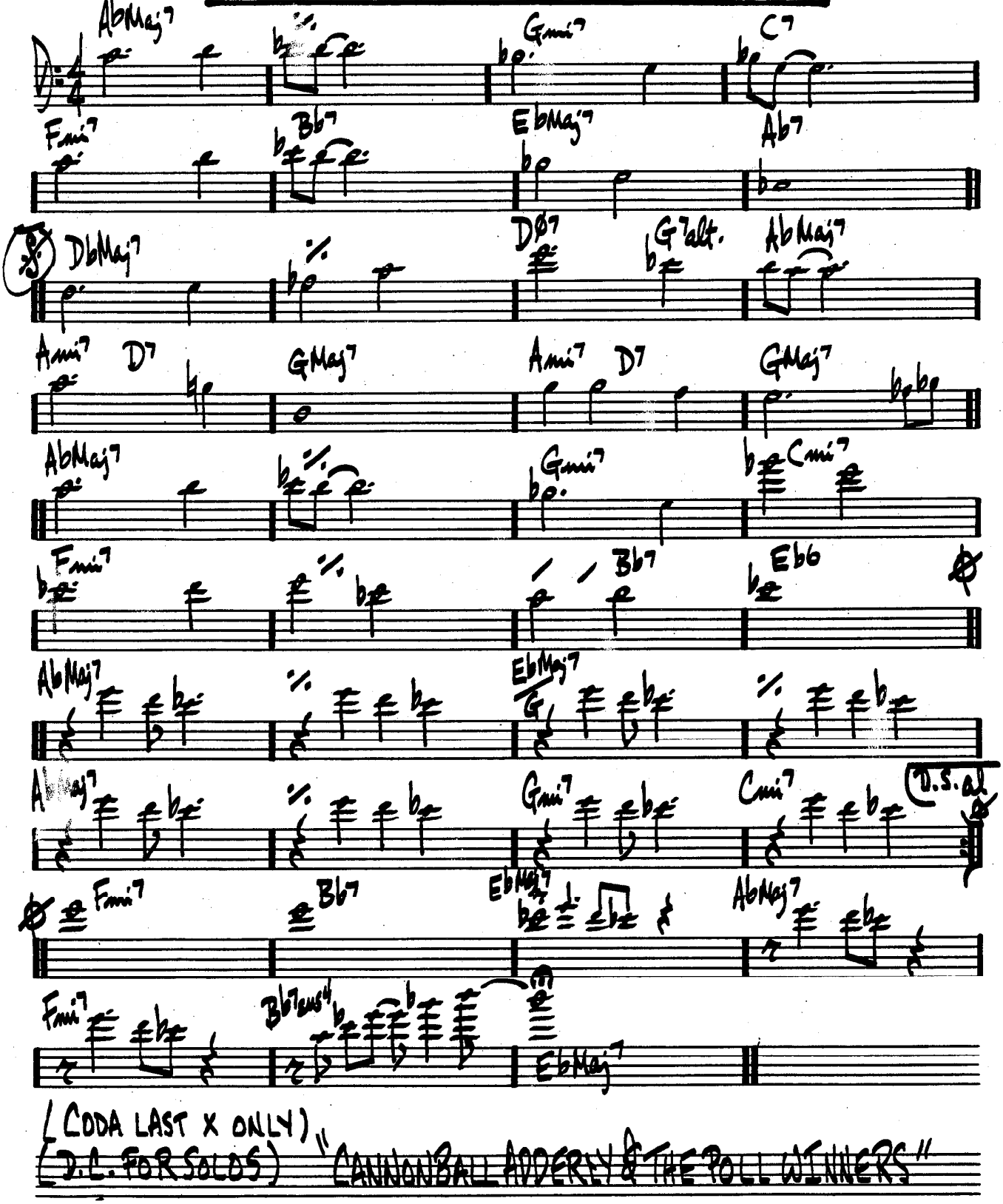

(CODA LAST X ONLY)

(D.C. FOR SOLOS) "CANNONBALL ADDERLY & THE POLL WINNERS"

NICA'S DREAM

HORACE SILVER

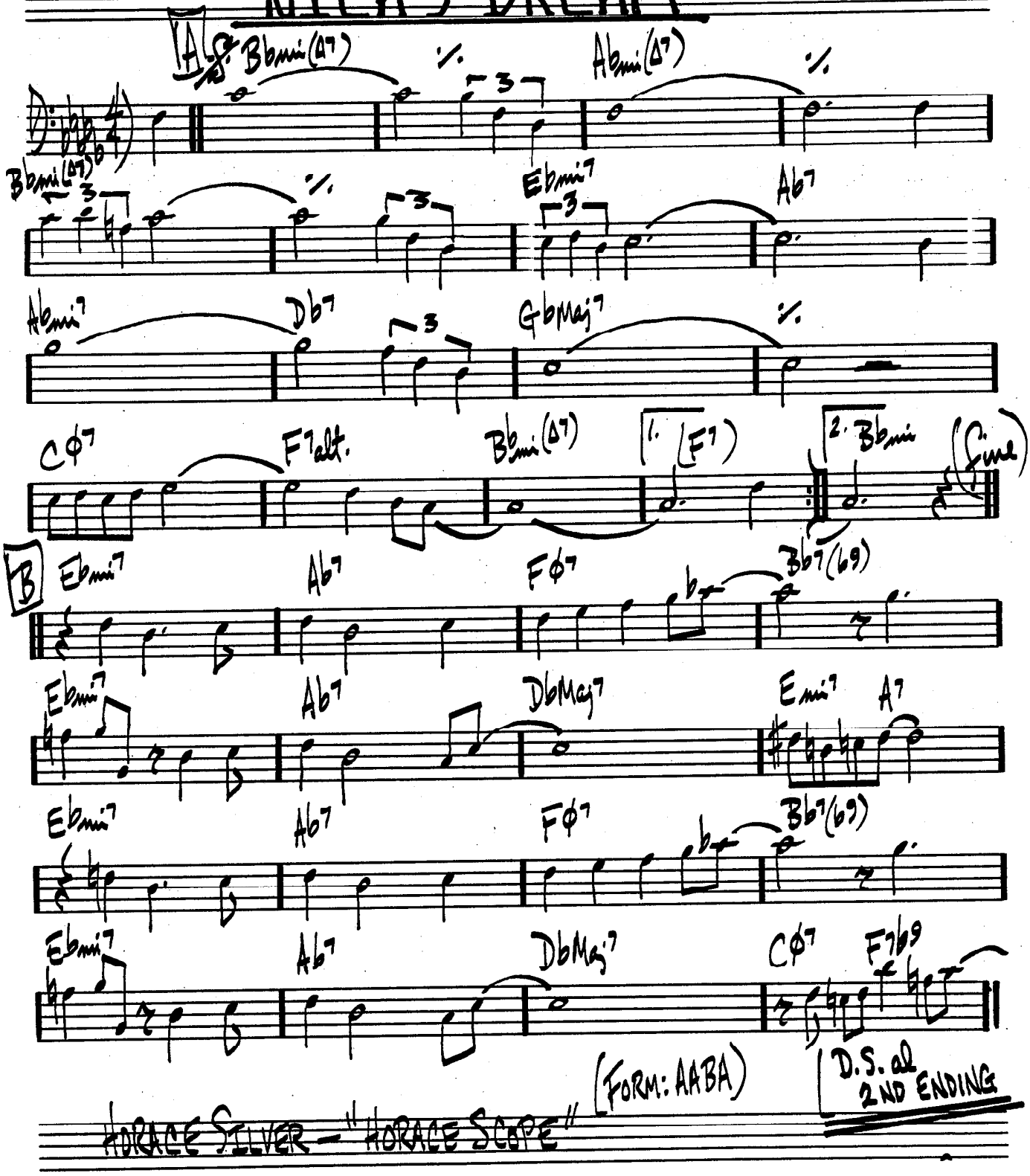

(FORM: AABA)

HORACE SILVER — "HORACE SCOPE"

320.

NIGHT & DAY

COLE PORTER

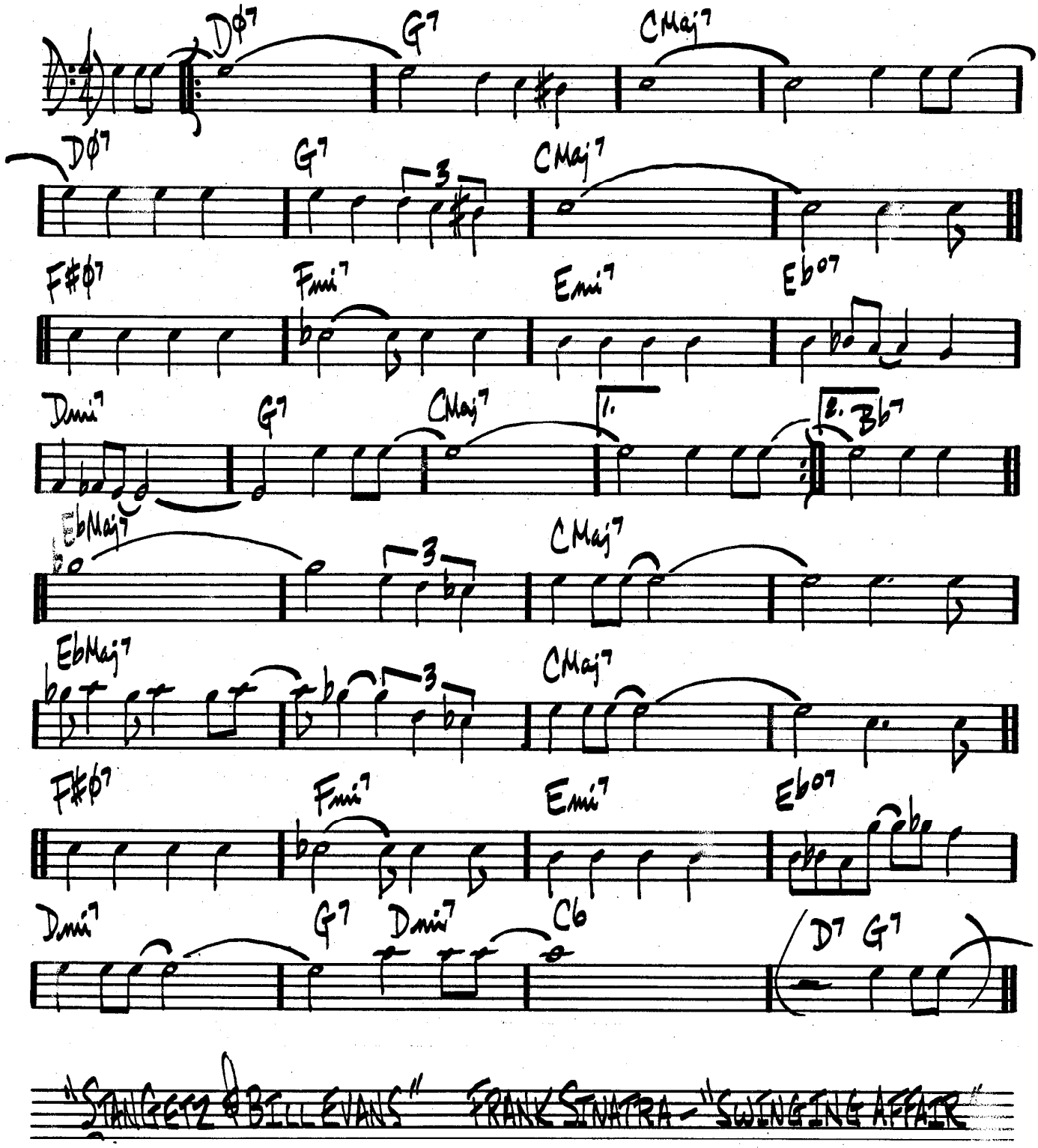

"STANGETZ & BILL EVANS" FRANK SINATRA - "SWINGING AFFAIR"

NIGHT DREAMER

WAYNE SHORTER

(NEO-JAZZ WALTZ)

[INTRO: (RUBATO)

Emi7 | Gmi7 | D7alt.

[TIME:

GMaj7 Bb7 | EbMaj7 D7 | GMaj7 Bb7 | EbMaj7 D7

GMaj7 Bb7 | EbMaj7 D7 | GMaj7 Bb7 | EbMaj7 D7

GMaj7 Bb7 | EbMaj7 D7 | Ebmi7 | Ab7

E7sus4 | | F7sus4 | |

GMaj7 Bb7 | EbMaj7 D7 | GMaj7 Bb7 | EbMaj7 D7

WAYNE SHORTER - "NIGHT DREAMER"

322.

(MED. UP)

THE NIGHT HAS A THOUSAND EYES

WEISMAN, GARRETT, WAYNE

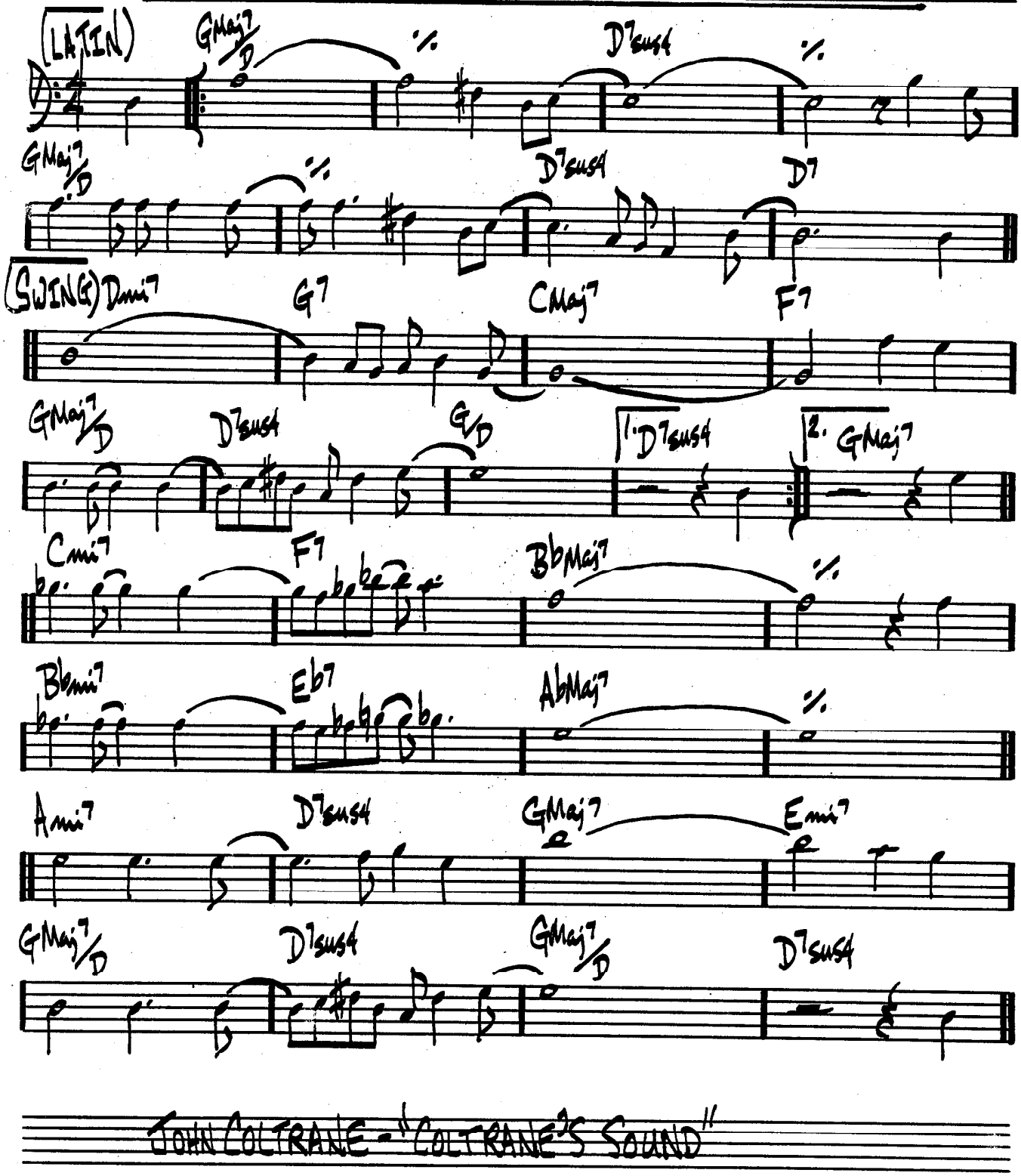

JOHN COLTRANE - "COLTRANE'S SOUND"

NIMBUS

(ROCK)

RON MCCLURE

[ALL CHORDS DORIAN]

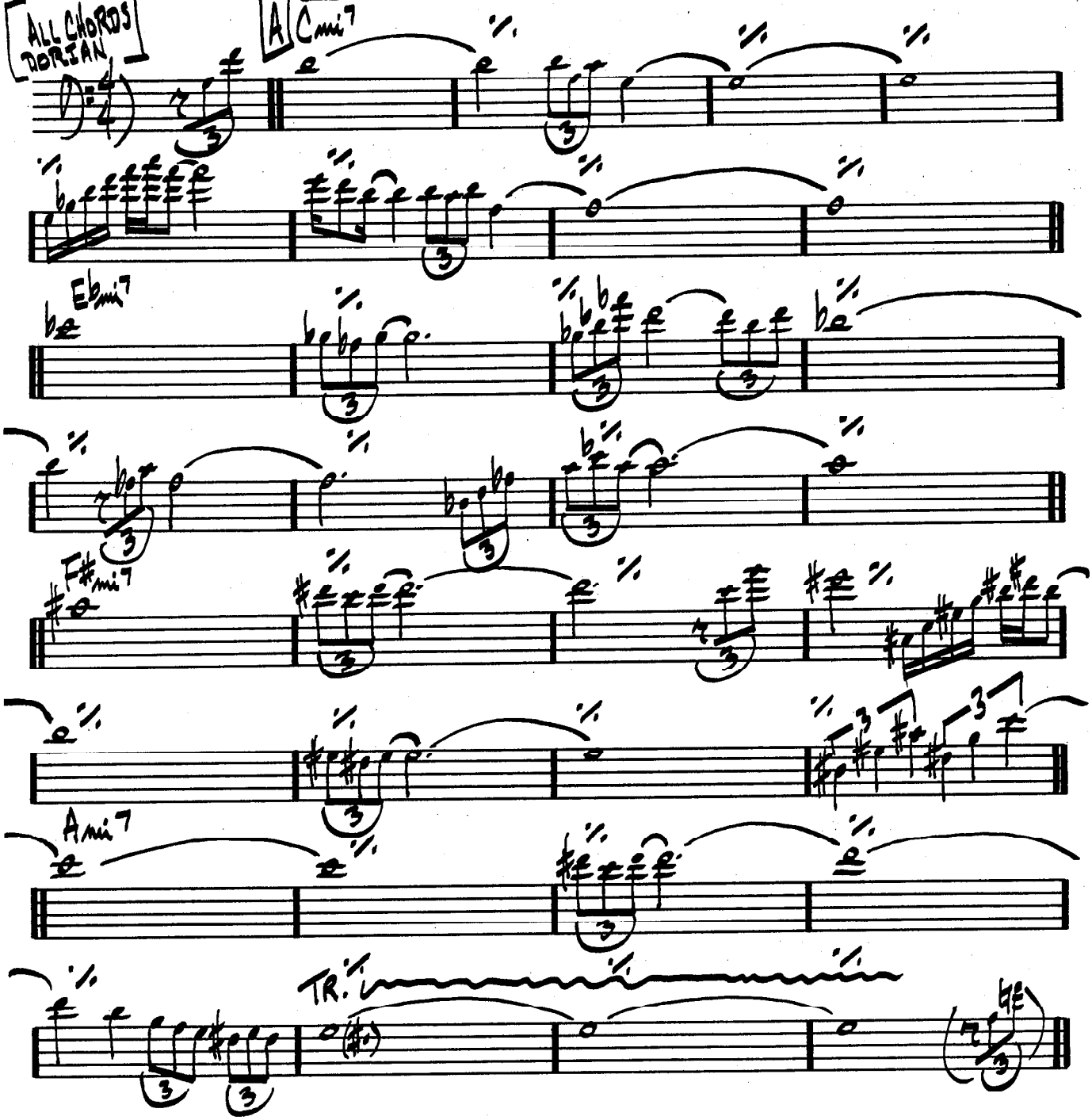

(♩=240 ROCK)

NONSEQUENCE

MICHAEL GIBBS

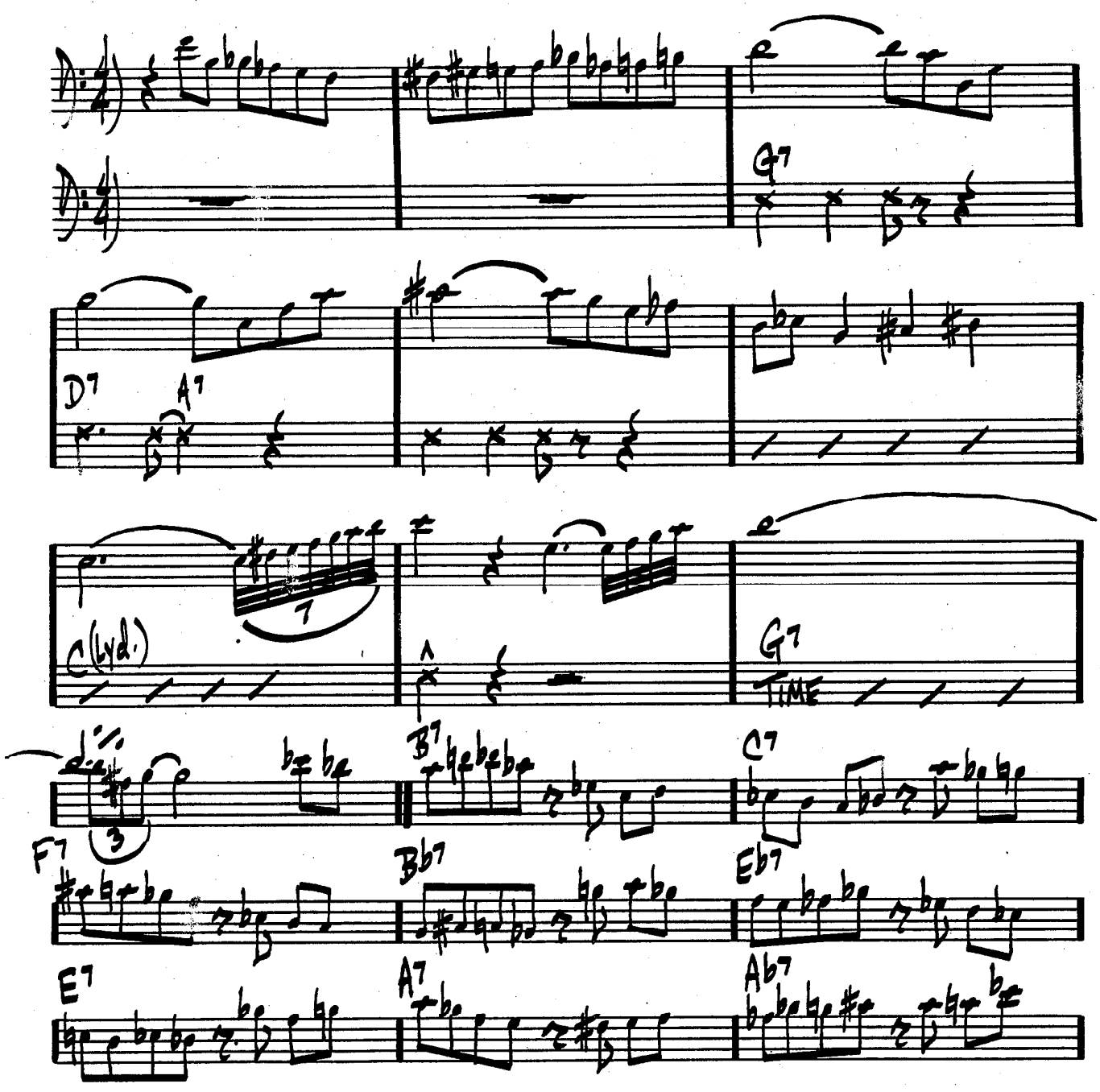

CONT. NEXT PG.

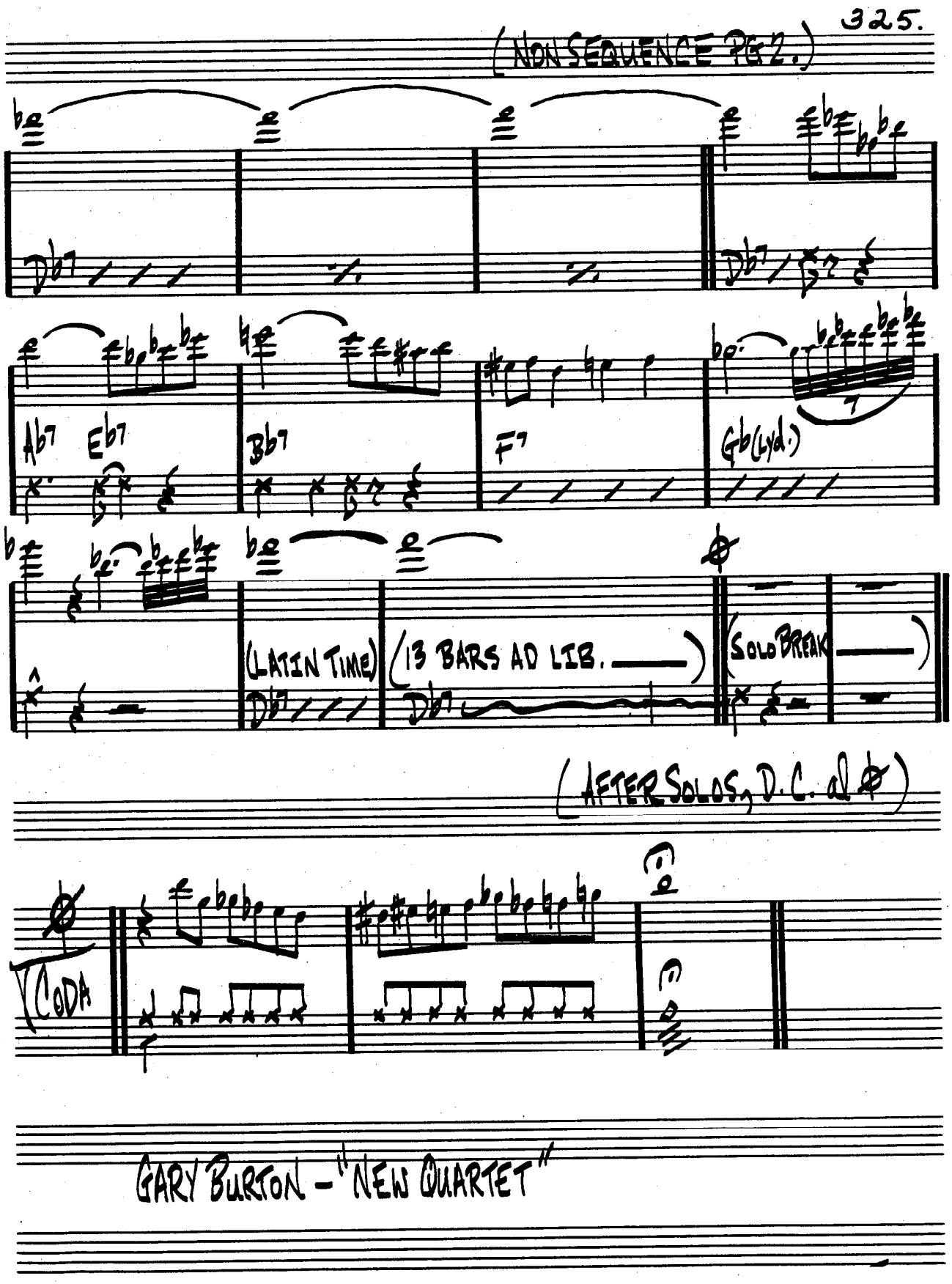

GARY BURTON - "NEW QUARTET"

326.

(MED.) # NOSTALGIA IN TIMES SQUARE C. MINGUS

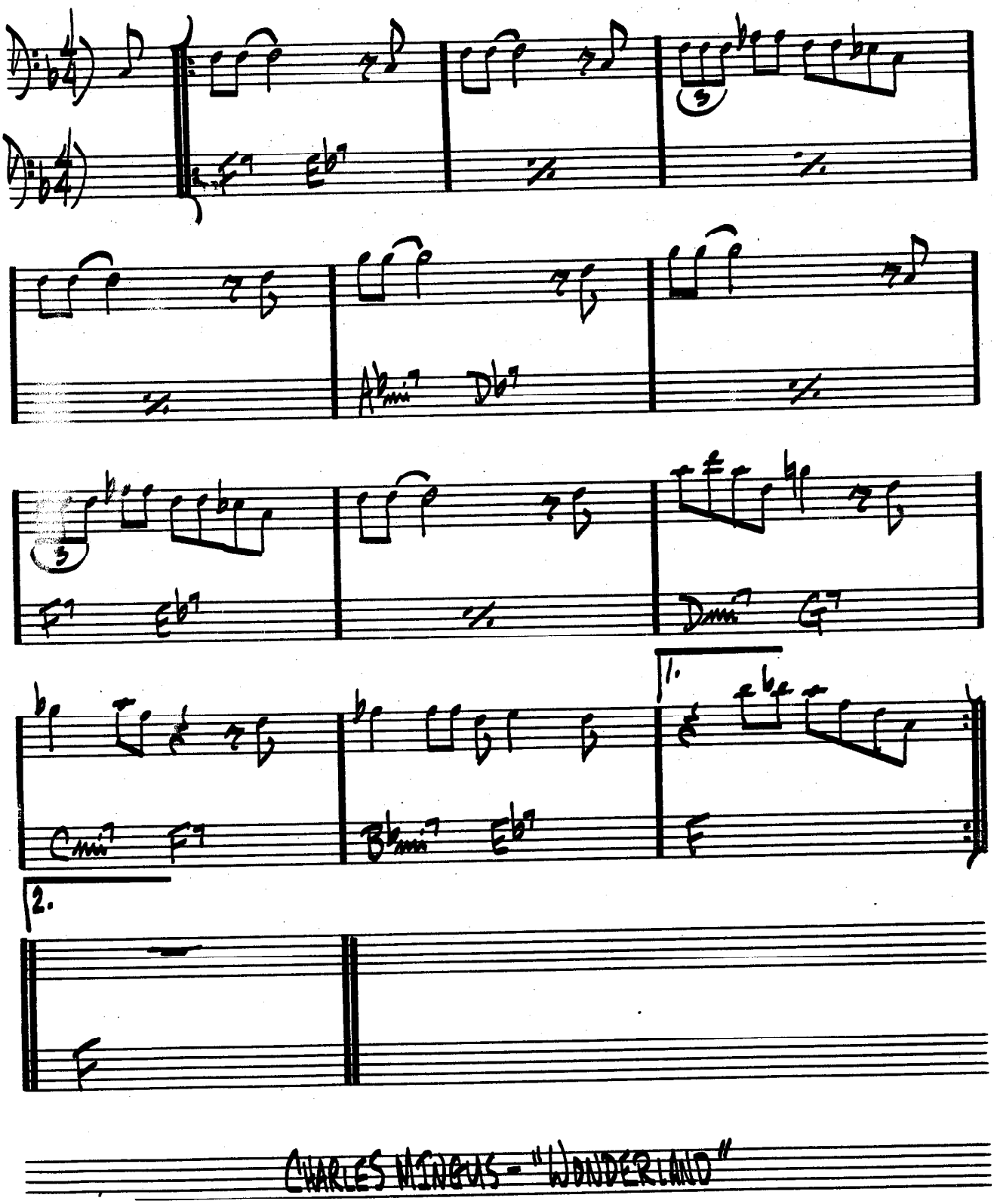

CHARLES MINGUS - "WONDERLAND"

OLEO

SONNY ROLLINS

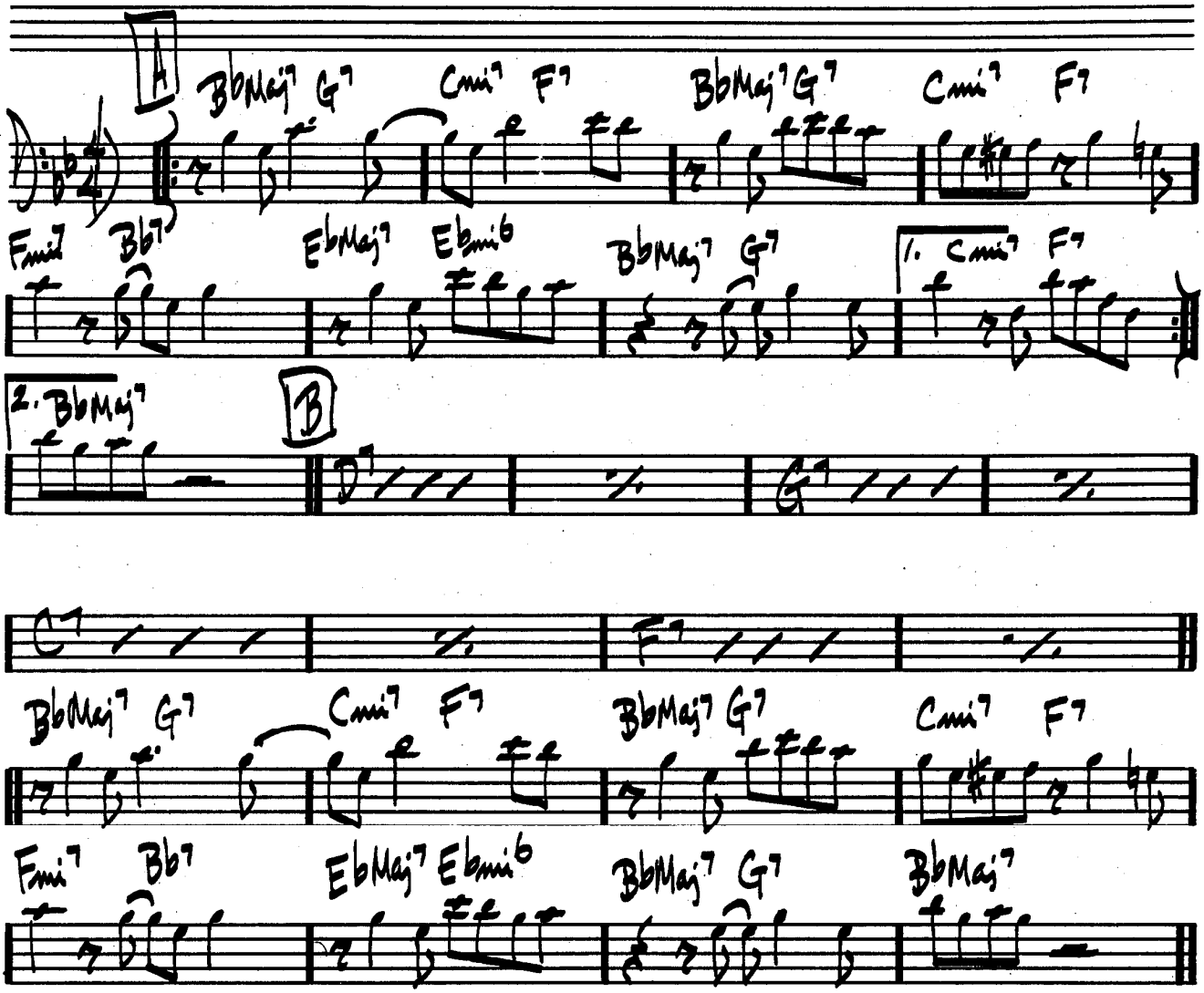

(FORM: AABA)

JOHN COLTRANE - "TRANE TRACKS"

MILES DAVIS - "DAVIS"

328.

(MED. SLOW)

OLHOS DE GATO

CARLA BLEY

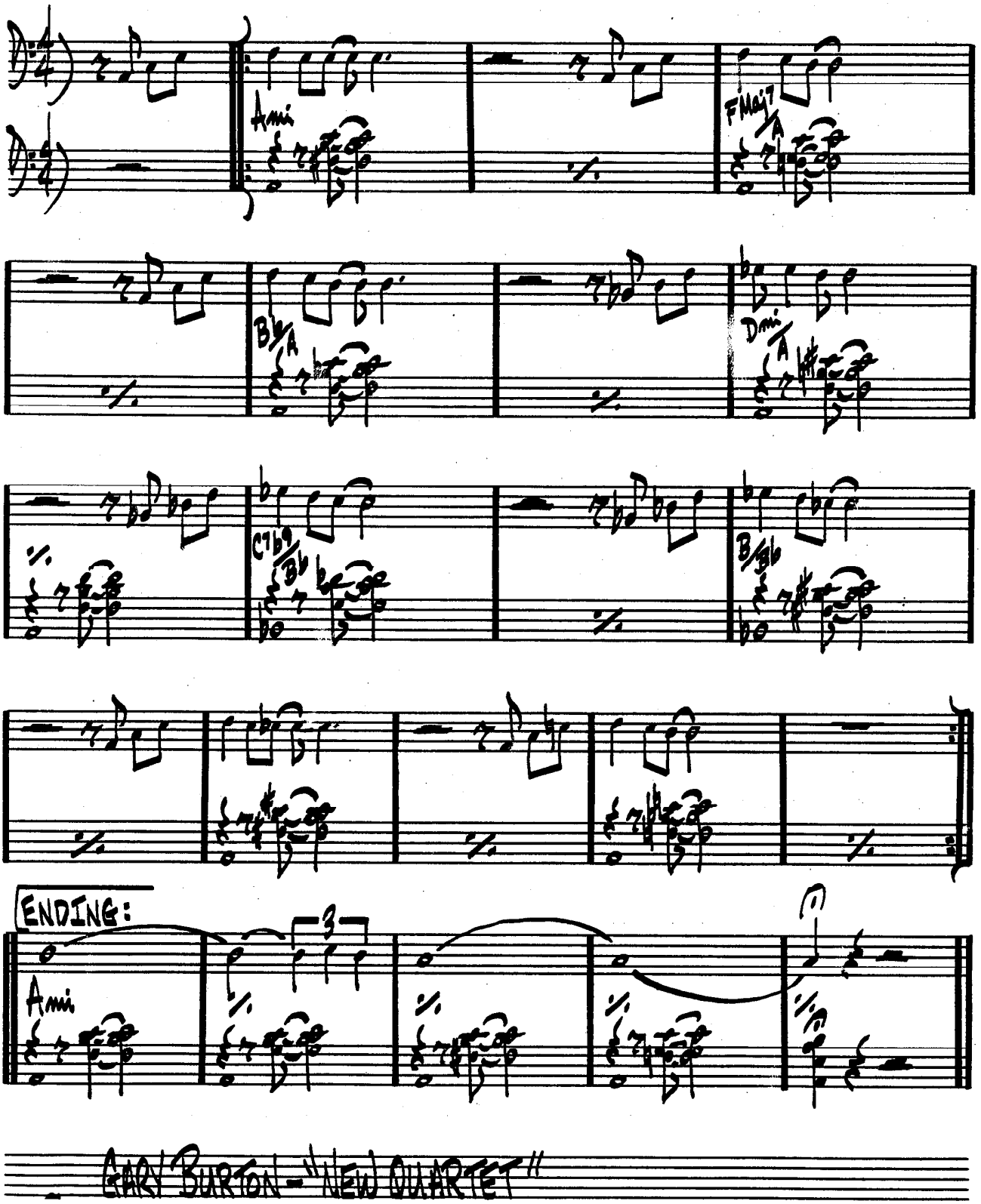

GARY BURTON - "NEW QUARTET"

(BOSSA)

ONCE I LOVED

A.C. JOBIM

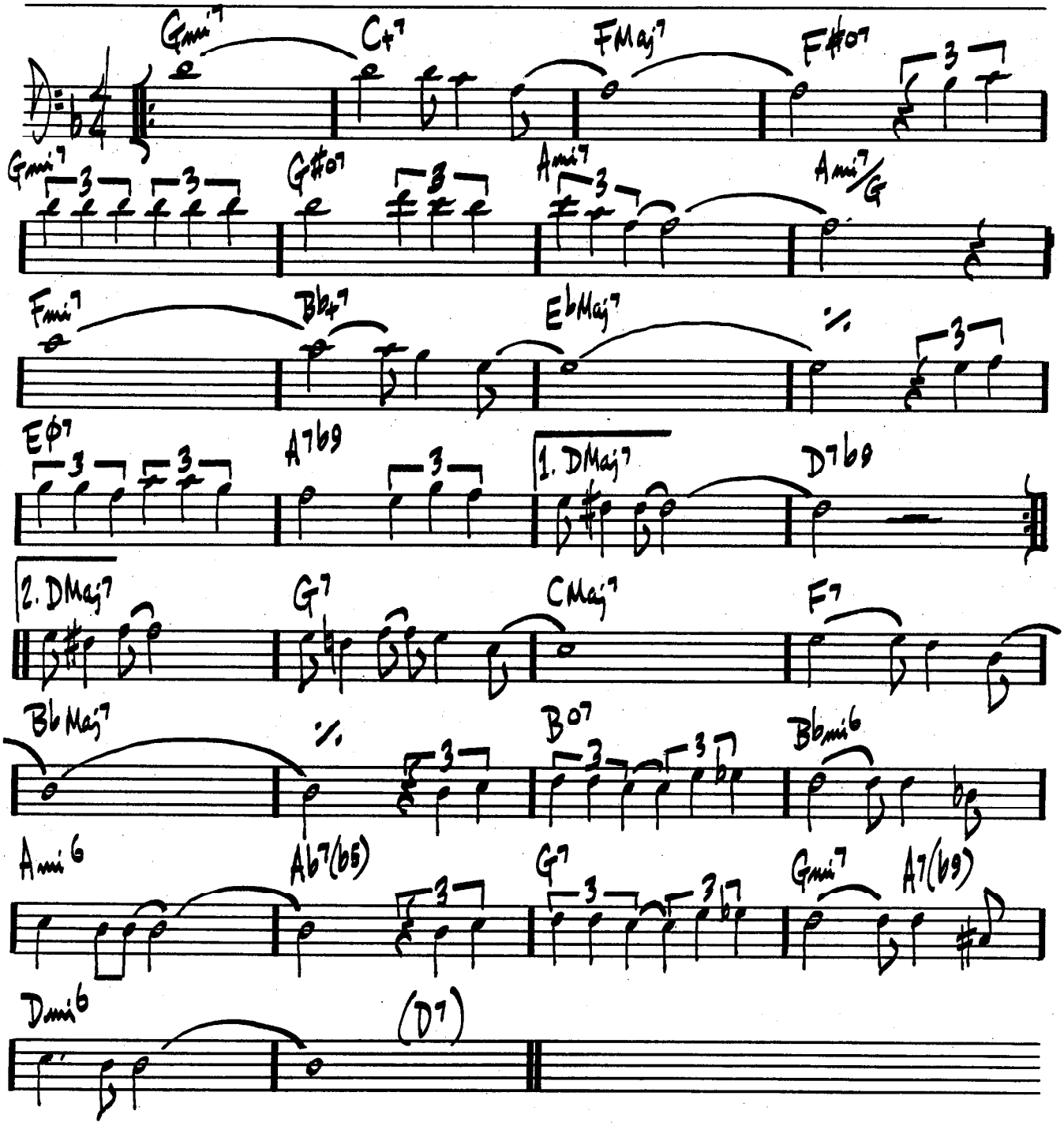

330.

ONE FINGER SNAP

HERBIE HANCOCK

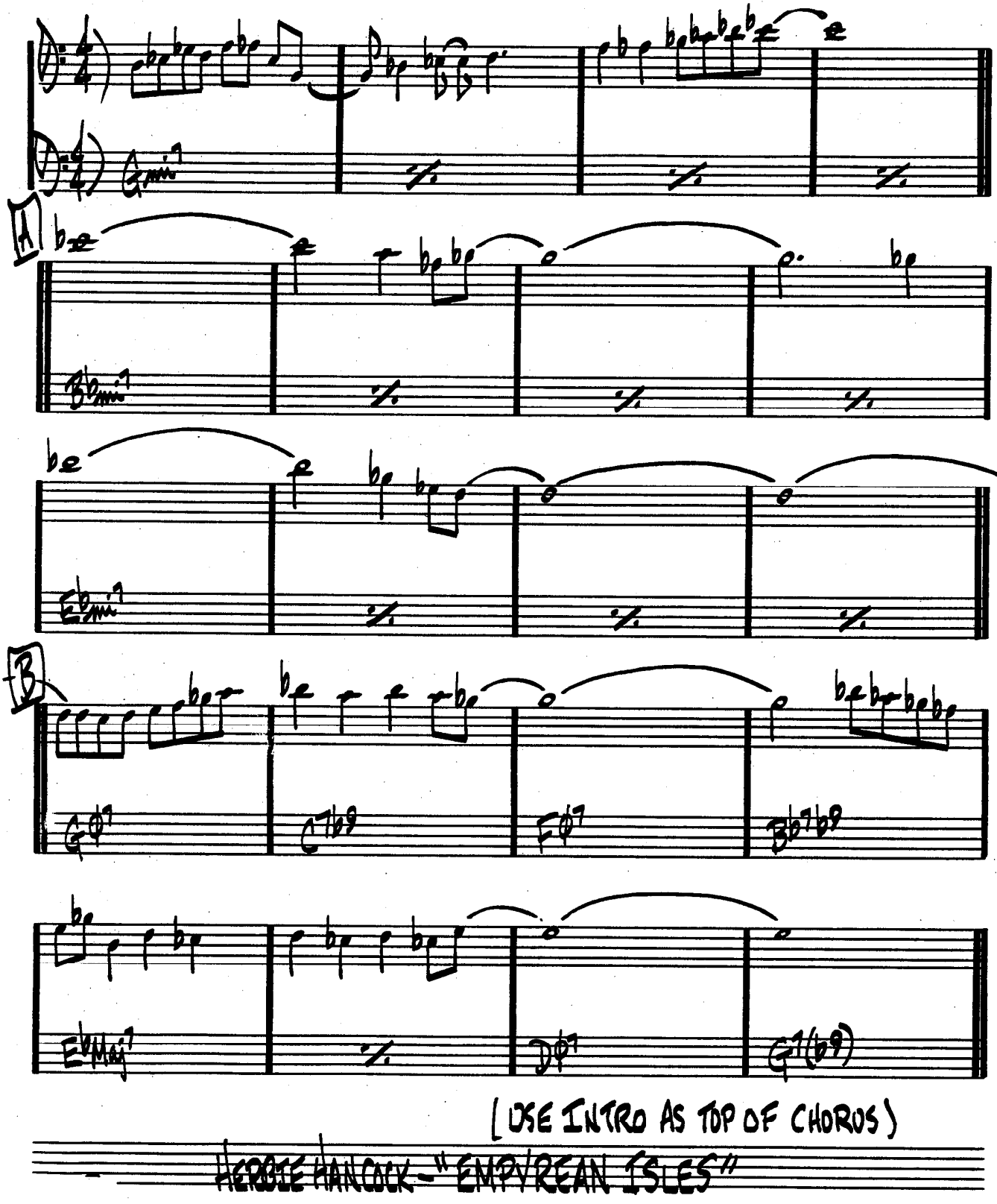

ONE NOTE SAMBA

A. C. JOBIM

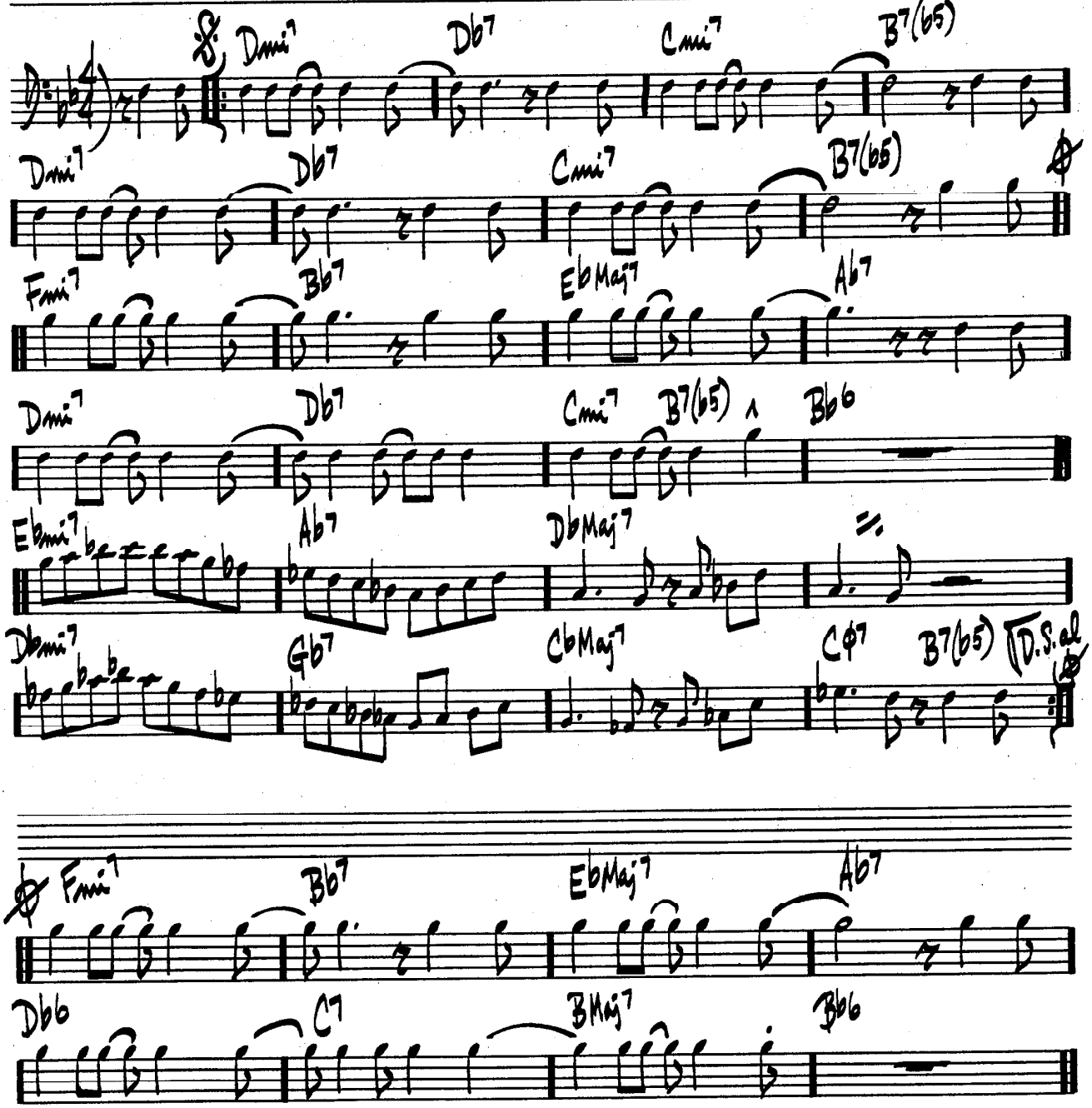

STAN GETZ – "GETZ AU GO GO"

(EVEN 8THS)

CHICK COREA

OPEN YOUR EYES, YOU CAN FLY

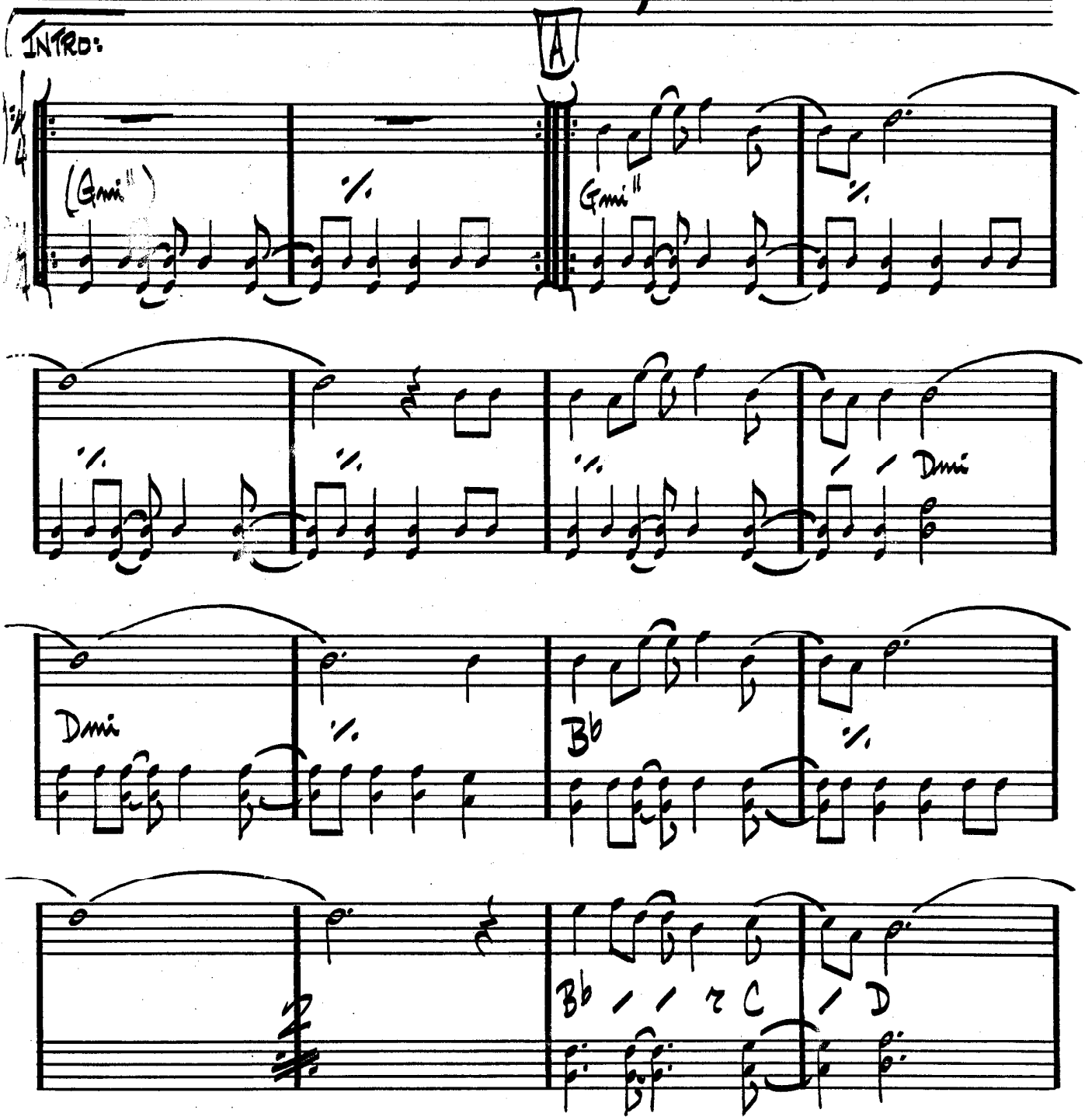

(OPEN YOUR EYES YOU CAN FLY - PG. 2)

B

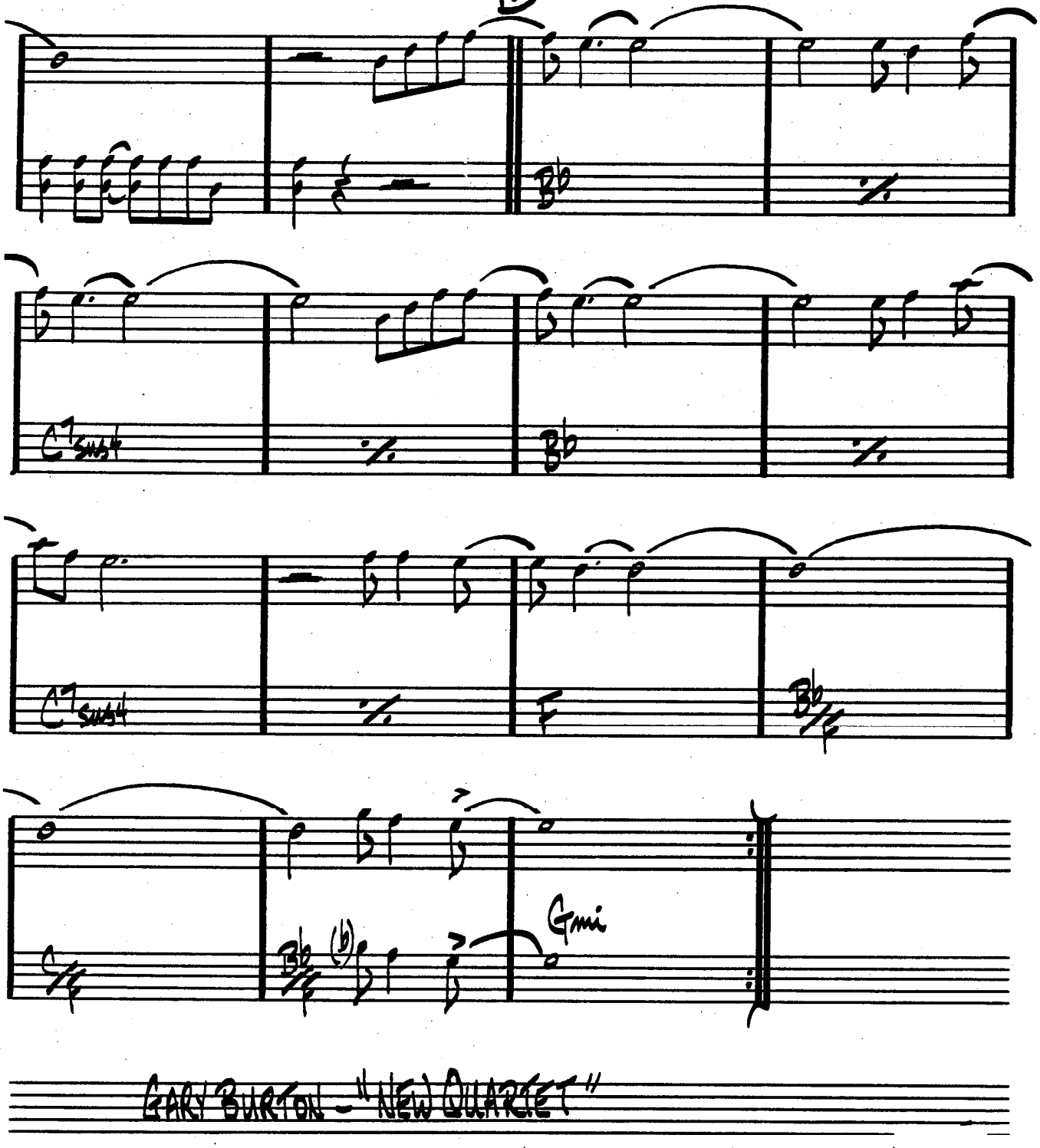

GARY BURTON - "NEW QUARTET"

334.

(Fast Swing)

ORBITS

WAYNE SHORTER

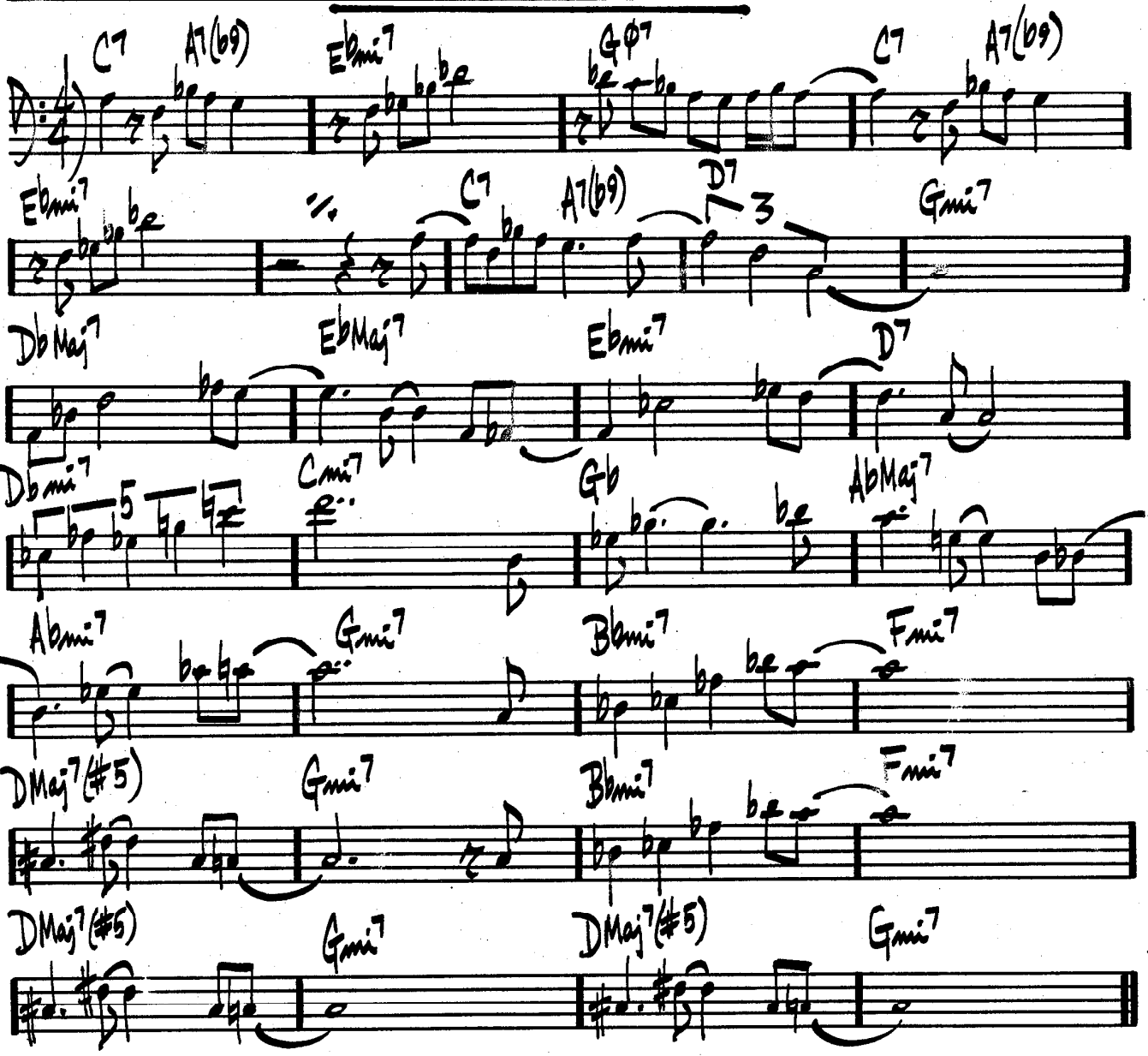

MILES DAVIS – "MILES SMILES"

ORNITHOLOGY

(MED. UP)

CHARLIE PARKER

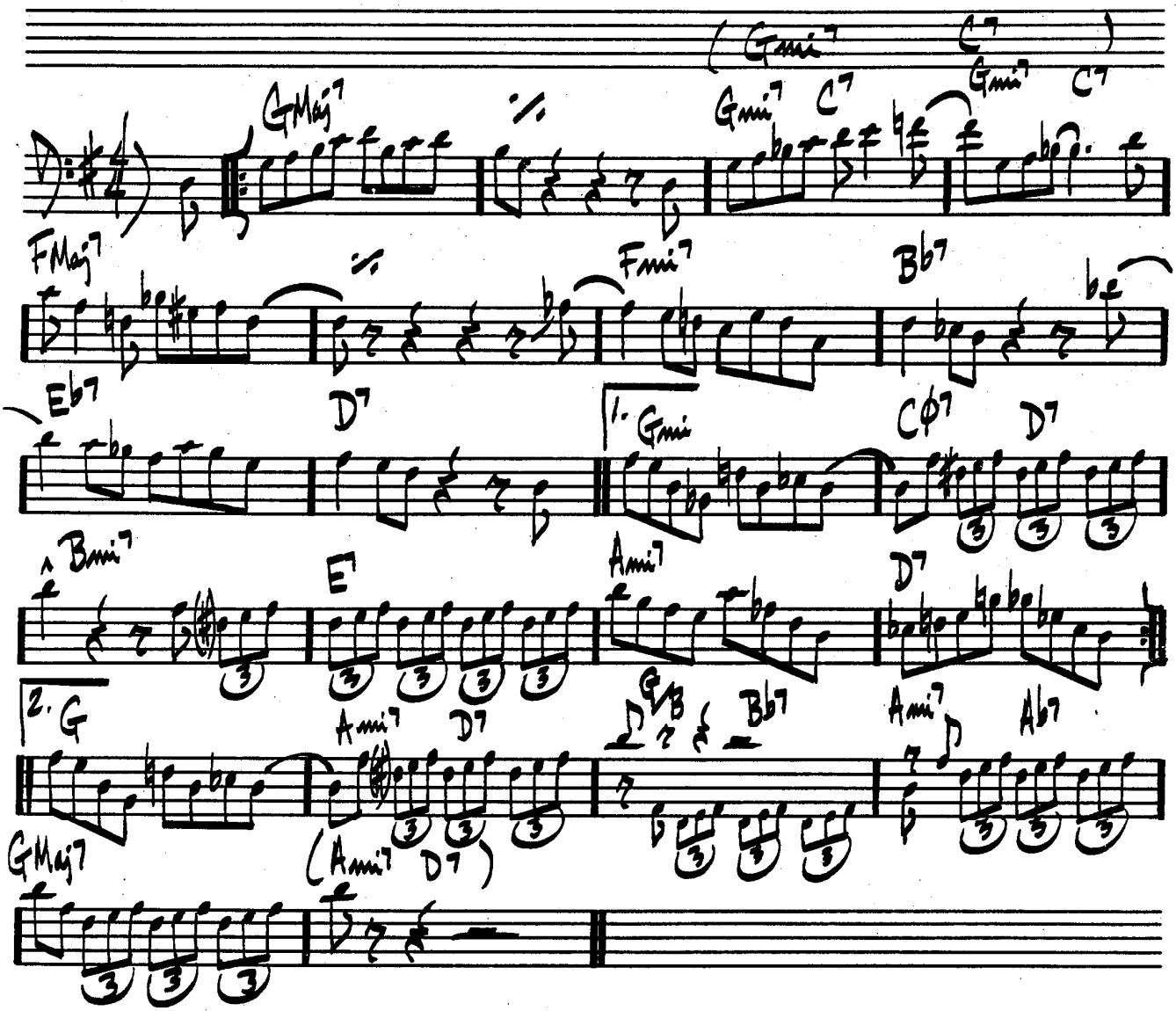

"THE COMPREHENSIVE CHARLIE PARKER"

"LIVE PERFORMANCES - VOL. I"

OUT OF NOWHERE

GREEN / HEYMAN

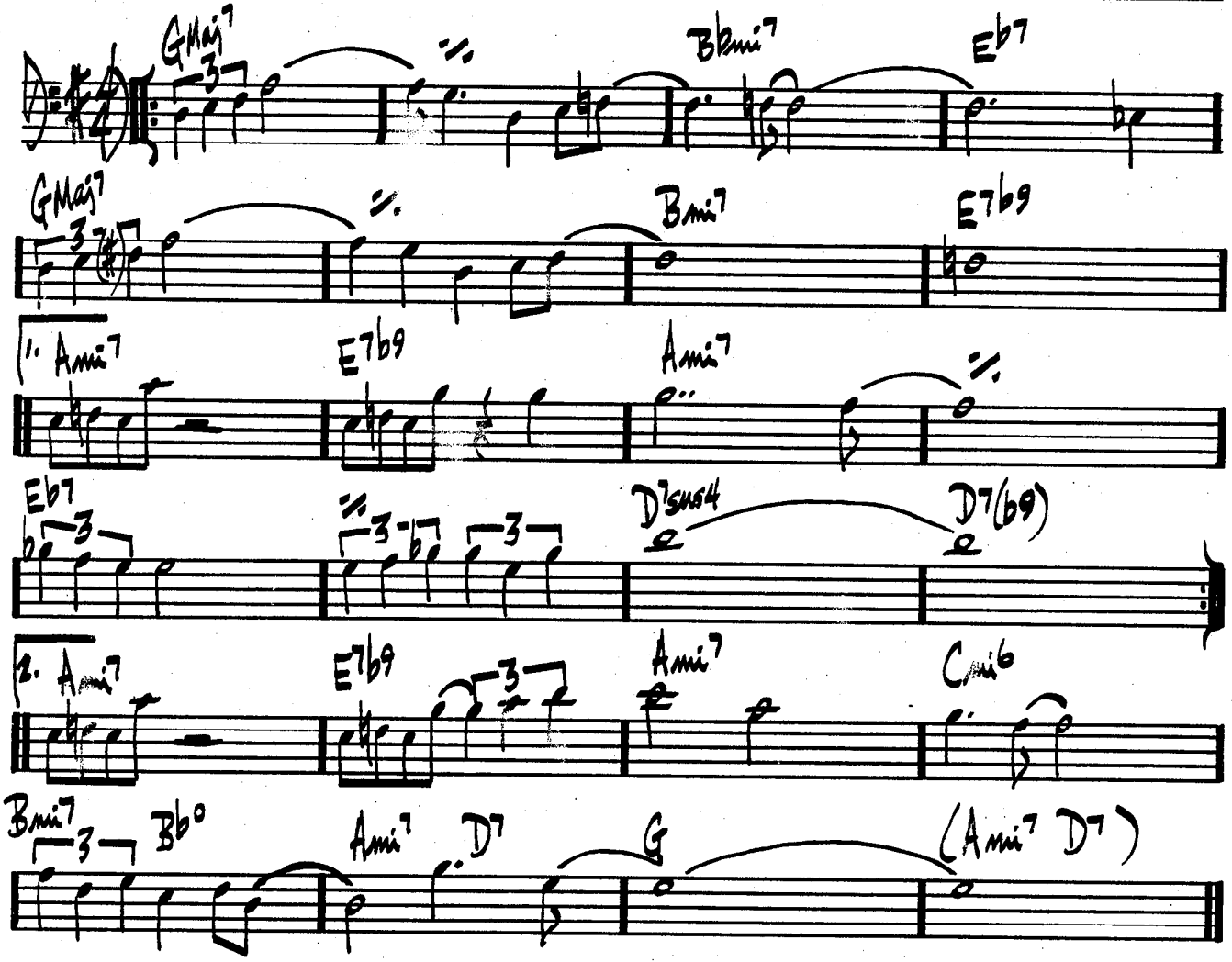

MED. UP)

PASSION DANCE

McCoy Tyner

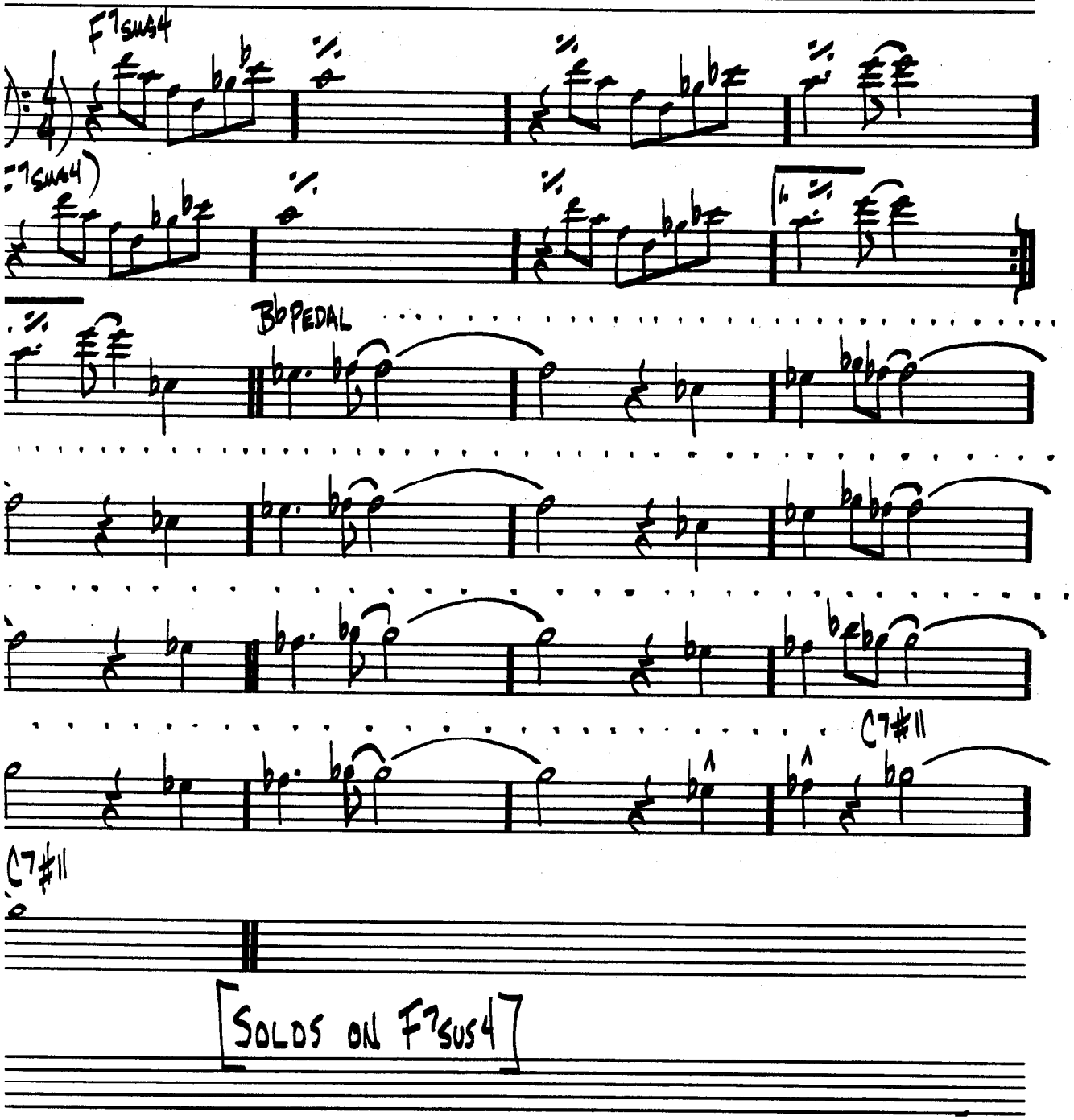

[SOLOS ON F7SUS4]

(ROCK ♪=104)

PEACHES EN REGALIA

FRANK ZAPPA

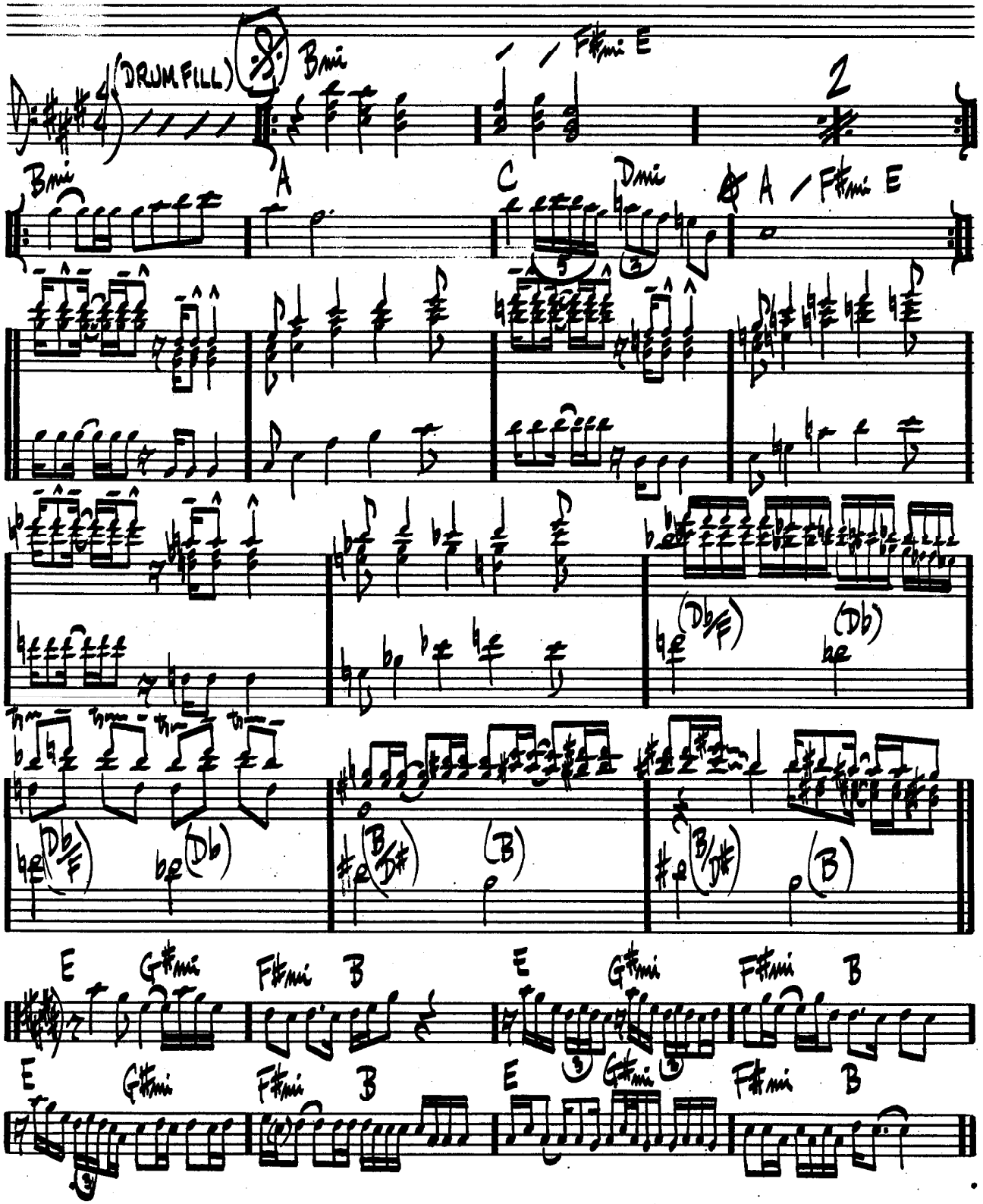

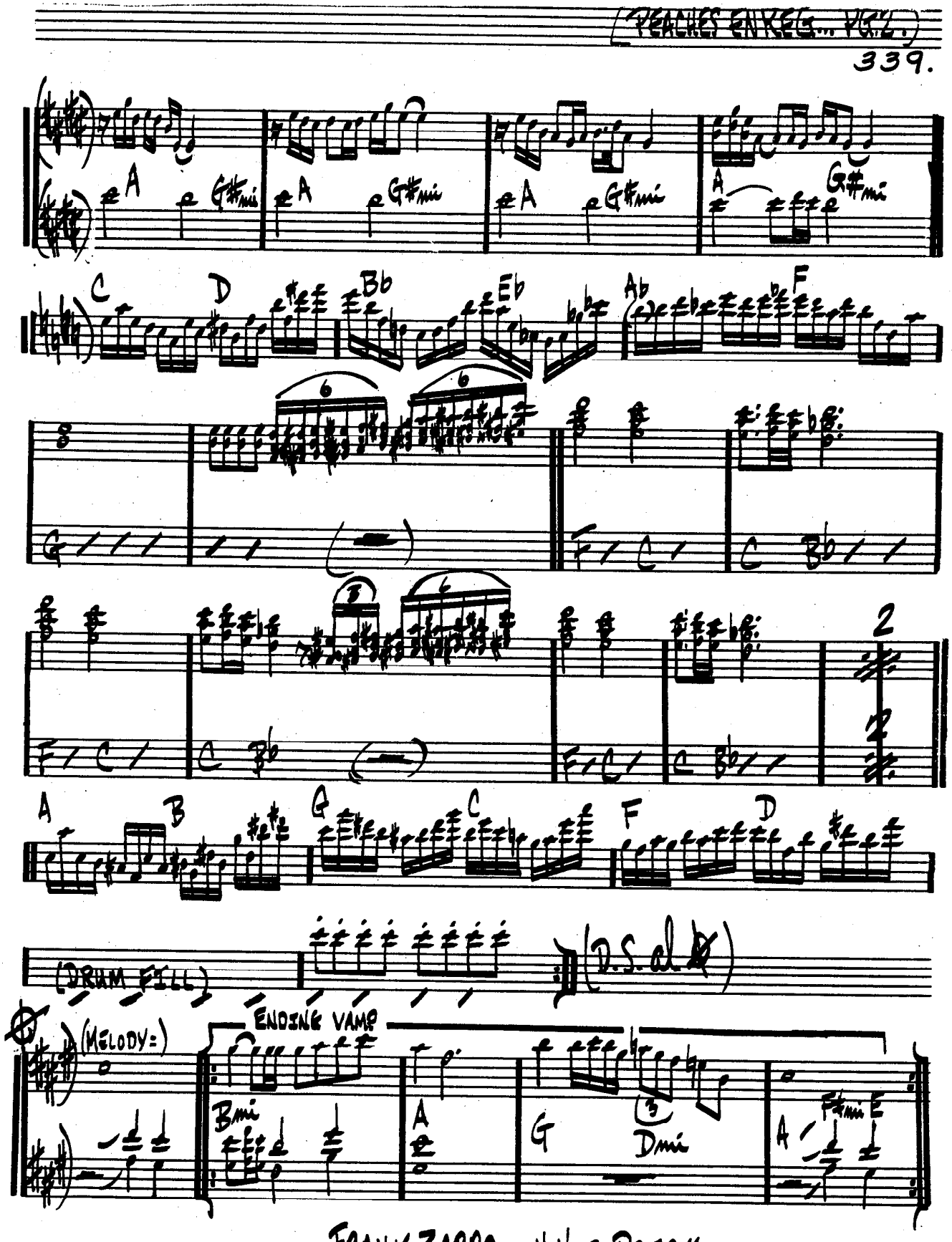

FRANK ZAPPA - "HOT RATS"

(BALLAD)

PEACE

HORACE SILVER

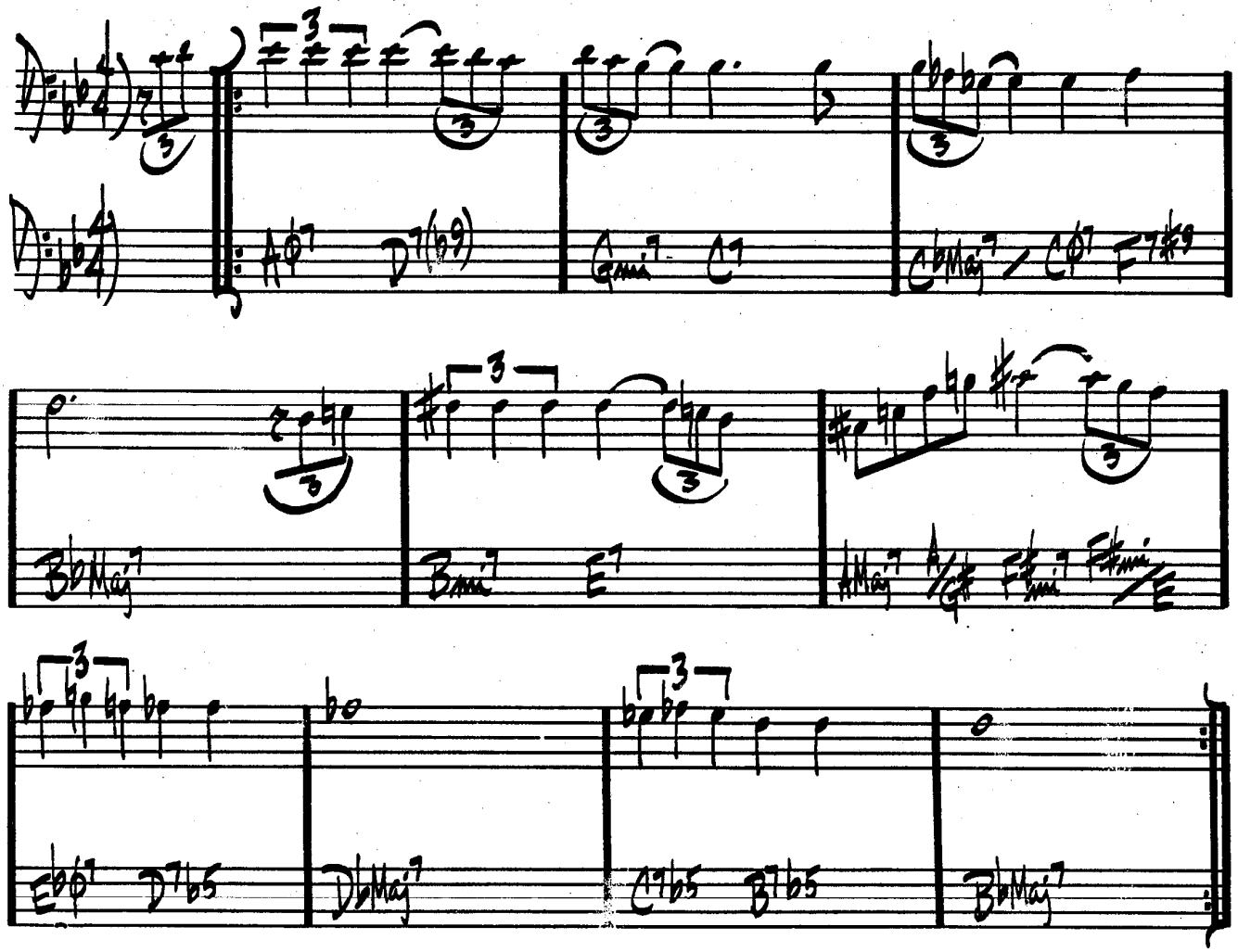

HORACE SILVER - "THAT HEALIN FEELIN"

(ROCK)

PEARLE'S SWINE

STEVE KUHN

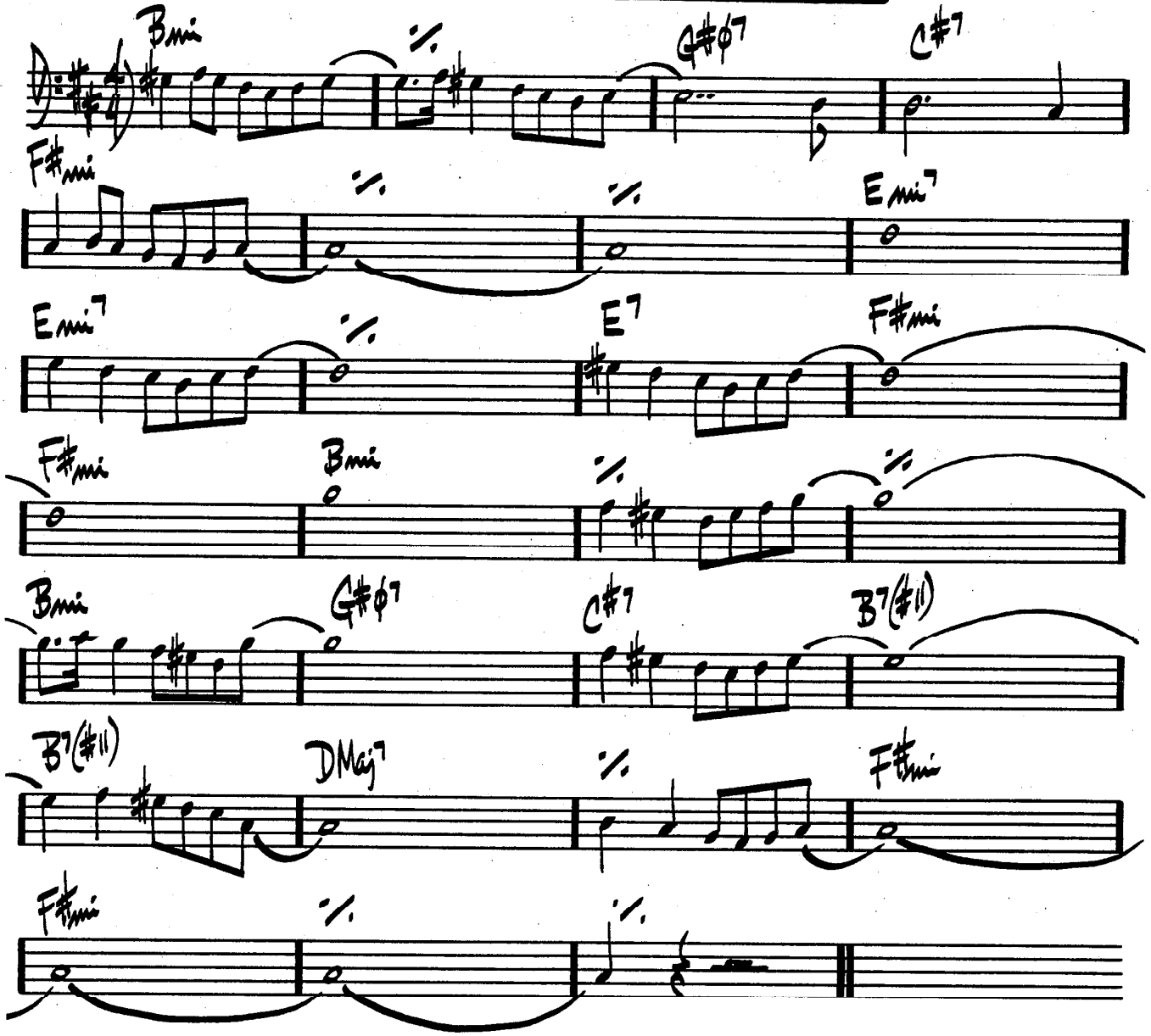

"STEVE KUHN"

S. KUHN – "CHICKEN FEATHERS"

(MED. WALTZ TEMPO)

PEE WEE

TONY WILLIAMS

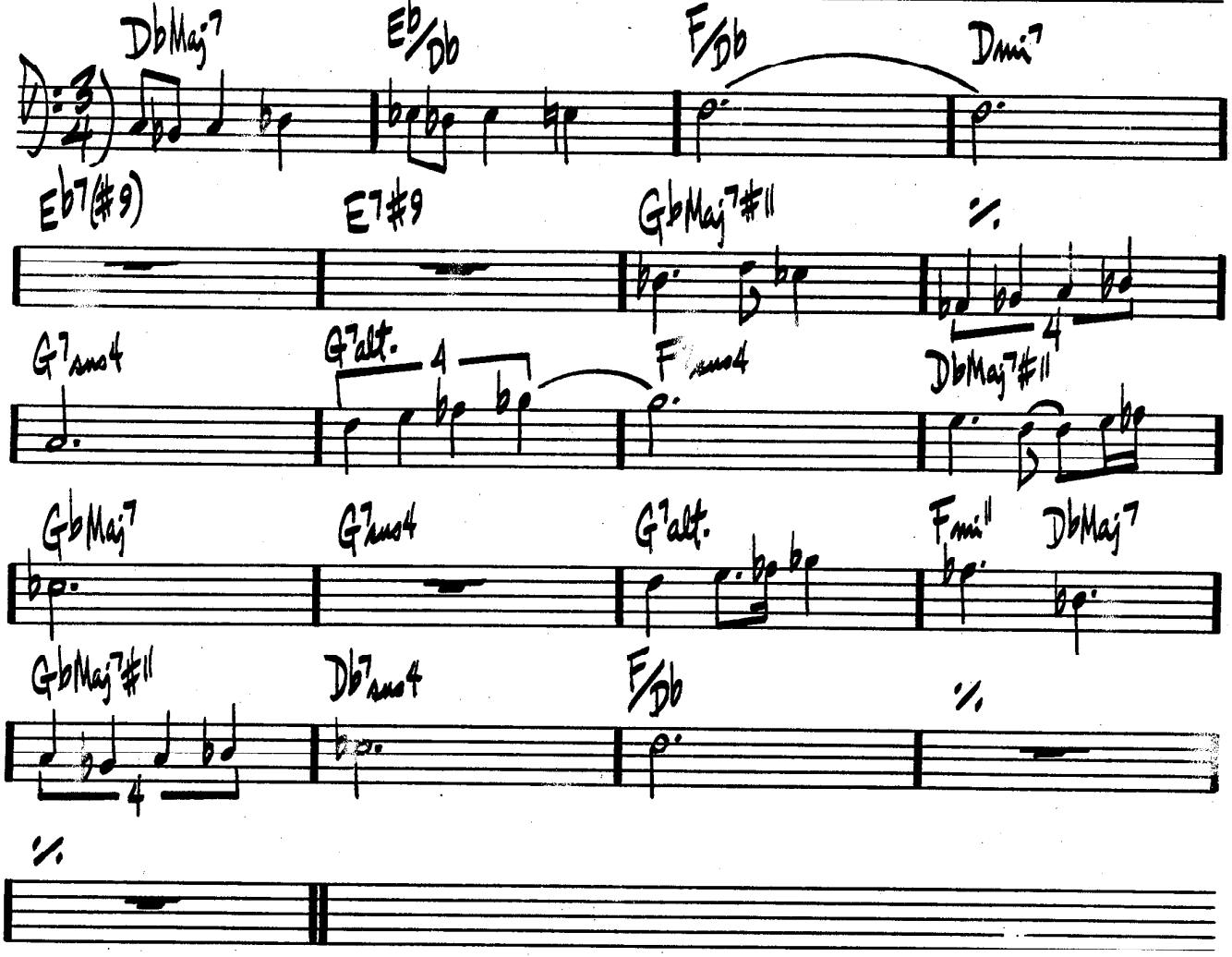

TONY WILLIAMS - "PEE WEE"

MILES DAVIS - "SORCERER"

PEGGY'S BLUE SKYLIGHT C. MINGUS

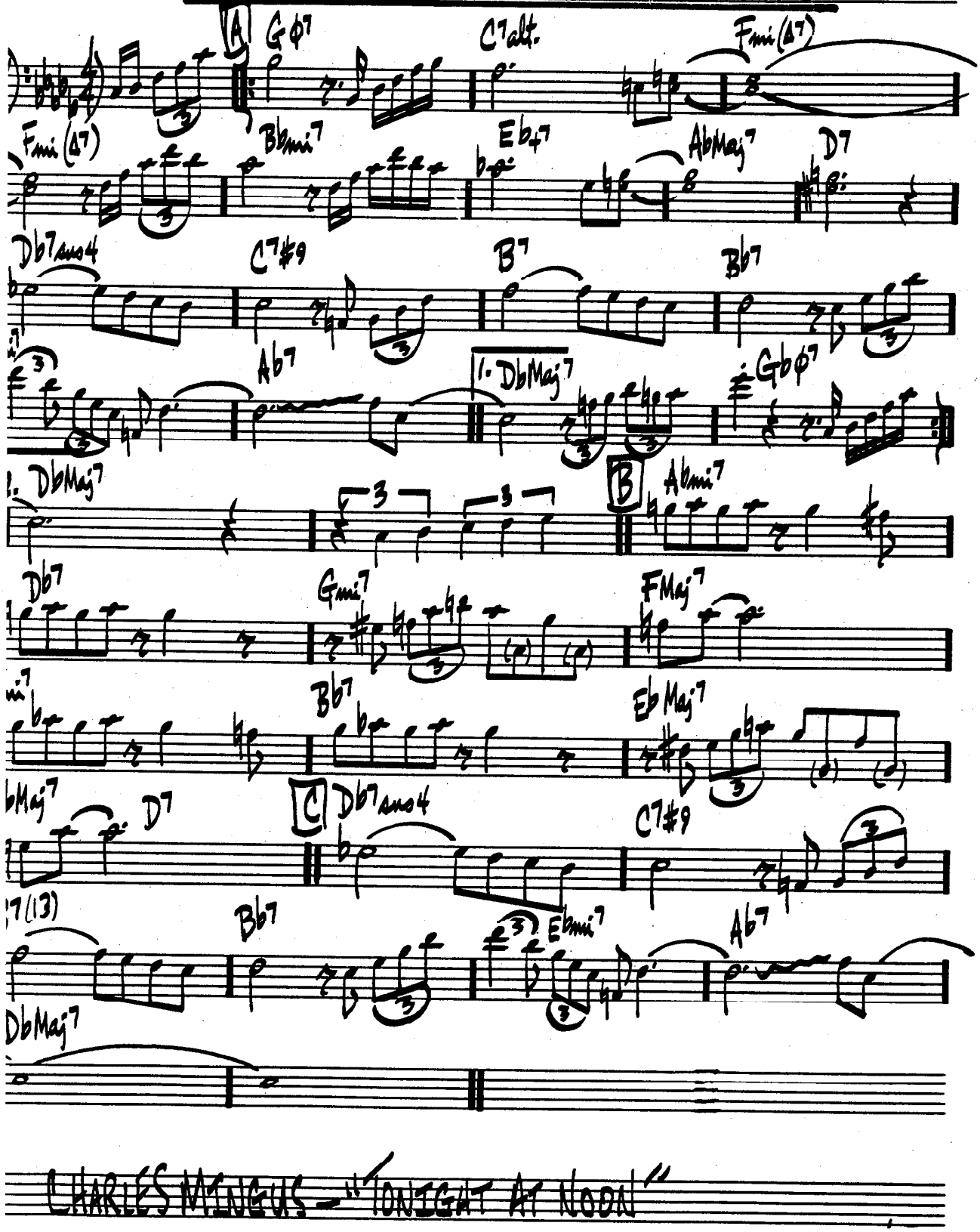

CHARLES MINGUS - "TONIGHT AT NOON"

(BOSSA)

PENSATIVA

CLAIRE FISCHER

-INTRO-

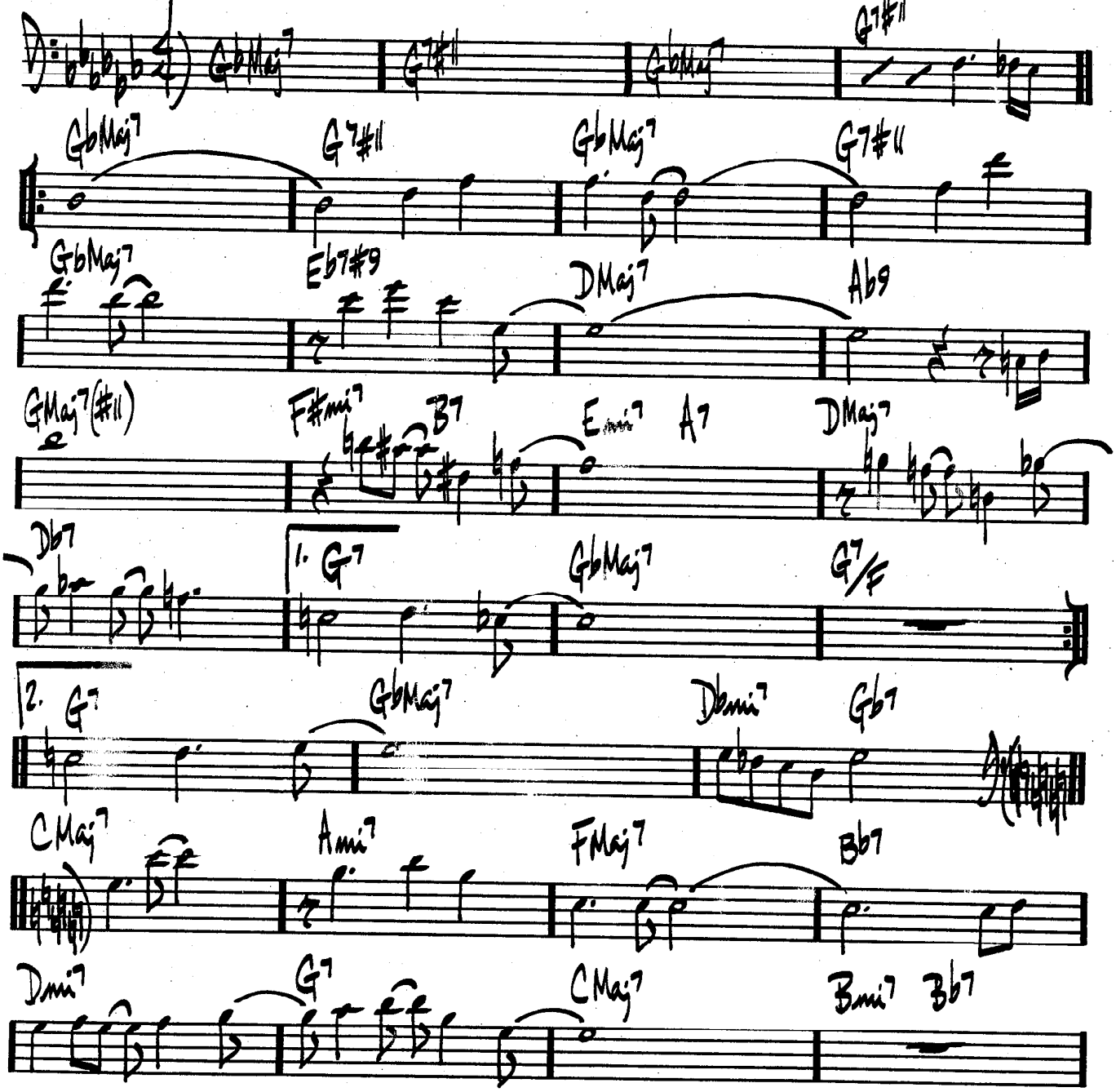

(PENSATIVA PG. 2.)

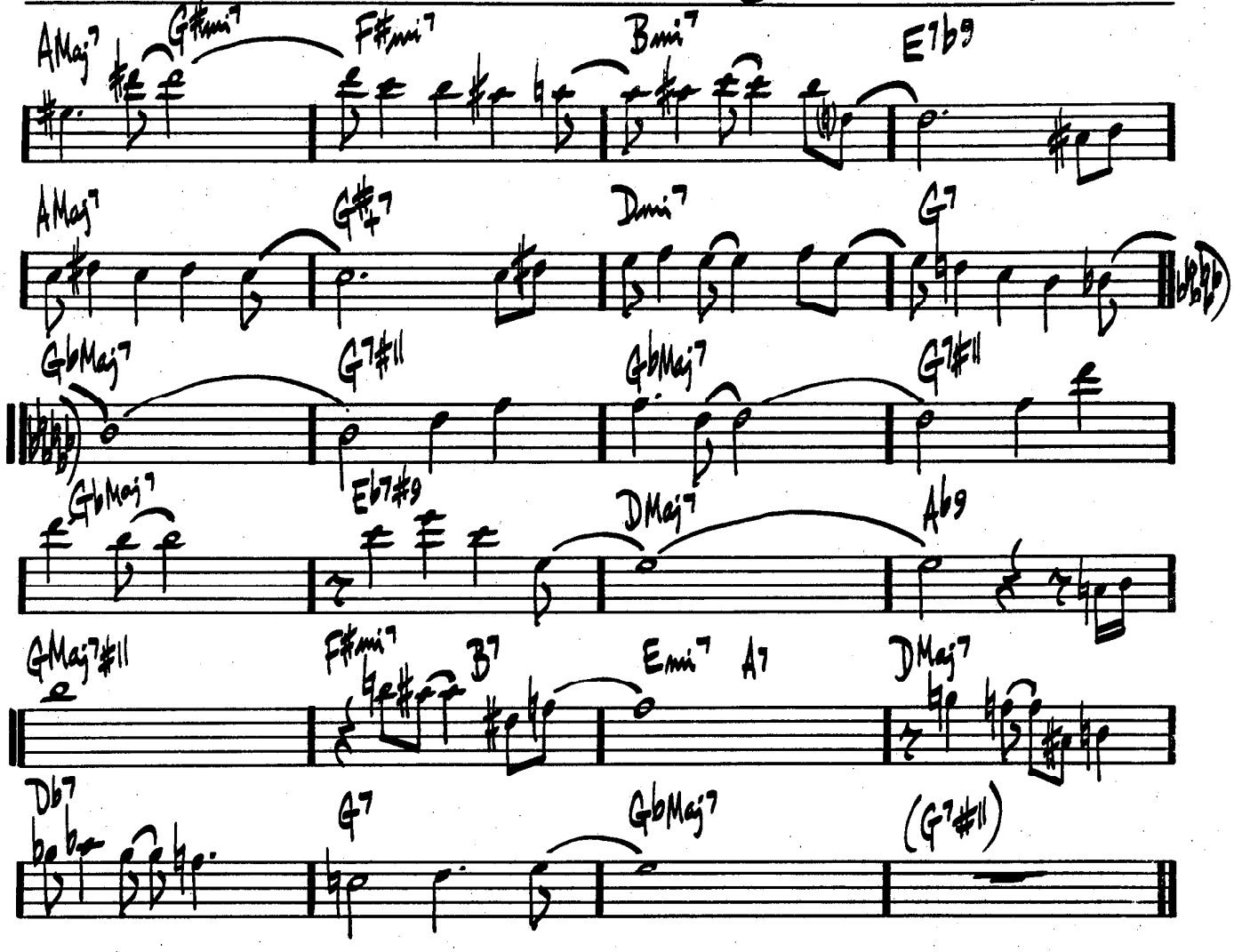

FREEDIE HUBBARD - "THE NIGHT OF THE COOKERS - VOL. 1"

STG.

SWING

PENT-UP HOUSE

SONNY ROLLINS

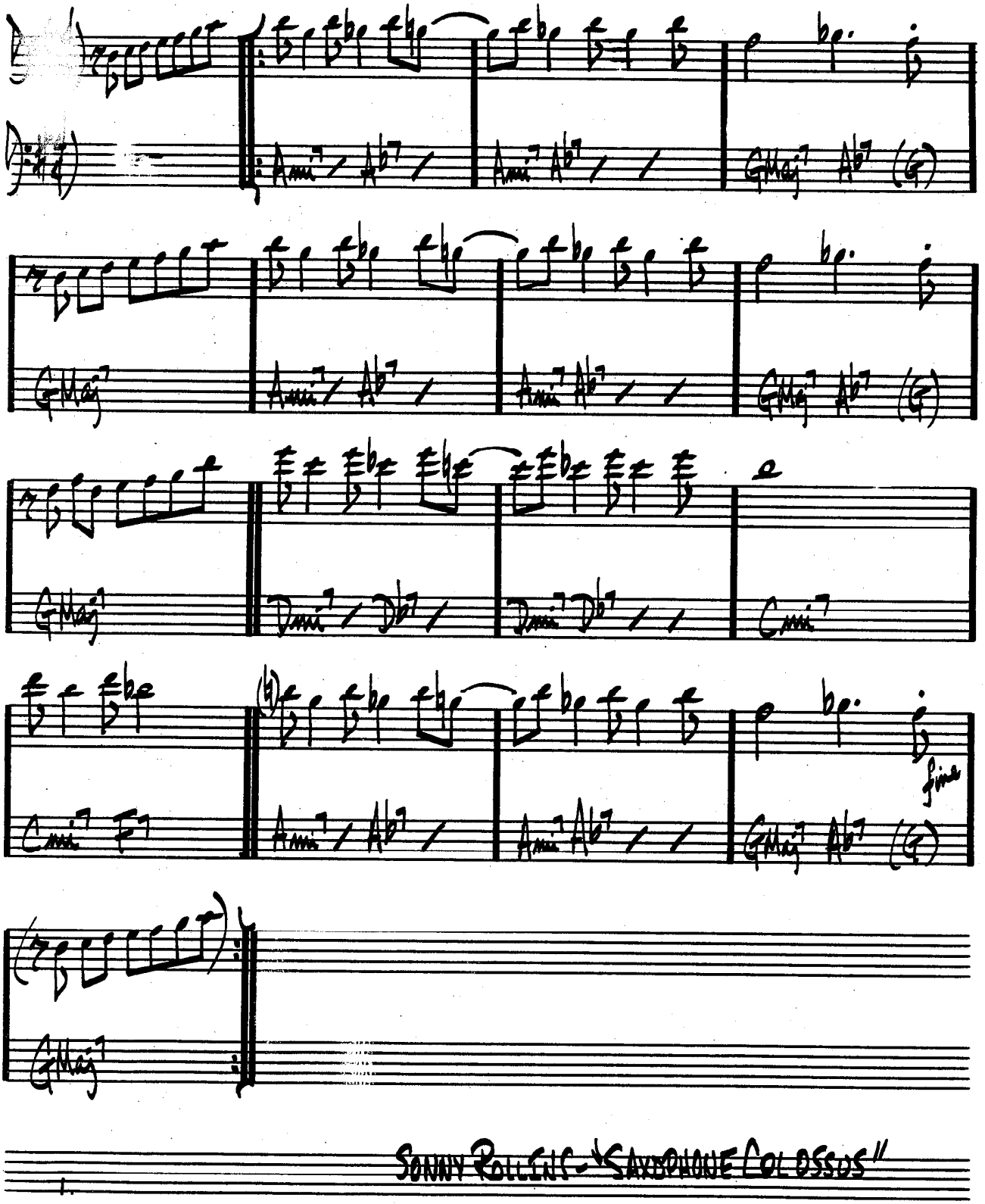

SONNY ROLLINS - "SAXOPHONE COLOSSUS"

PERI'S SCOPE

BILL EVANS

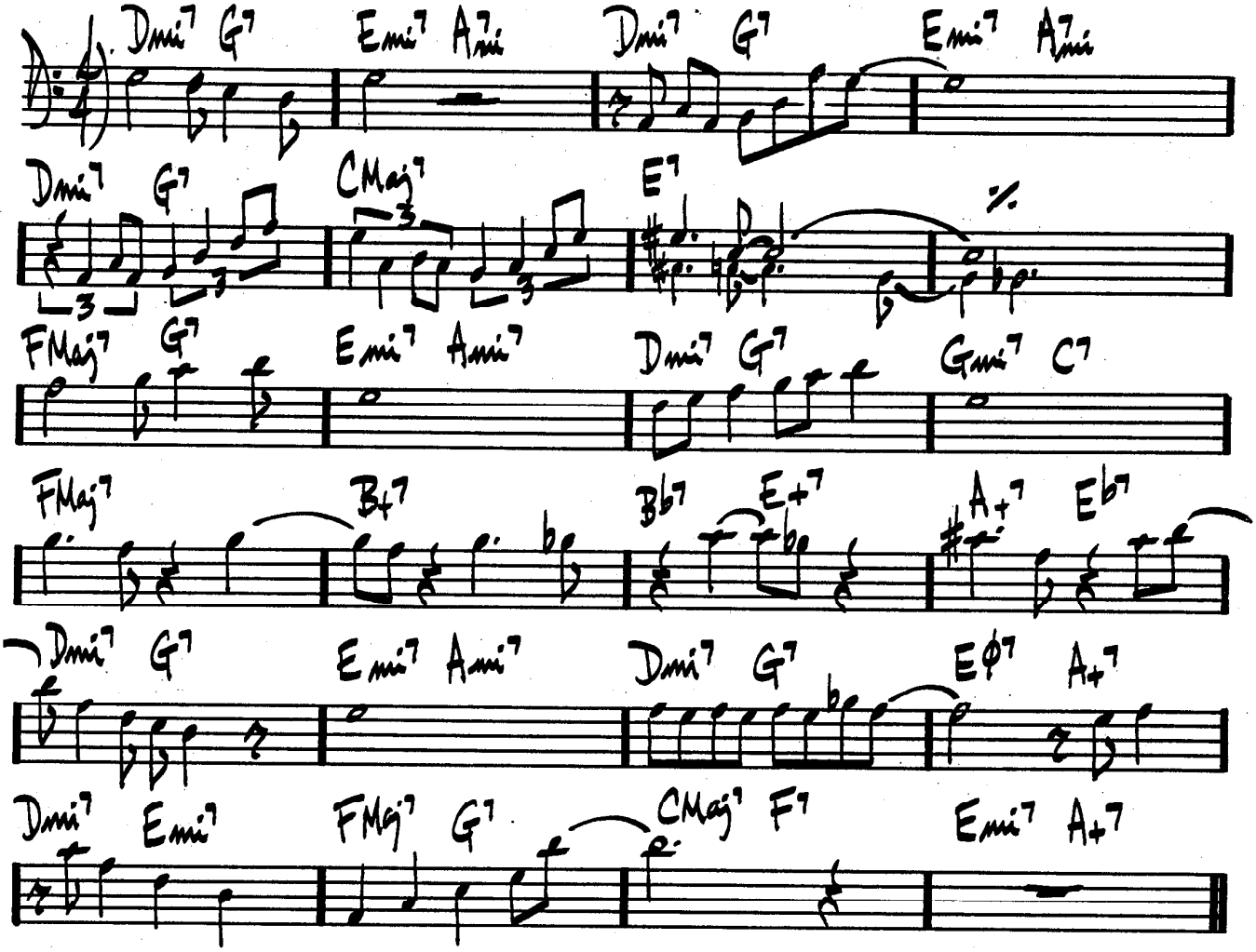

BILL EVANS — "PORTRAIT IN JAZZ"

(MED. BLUES)

PRANCING (NO BLUES)

MILES DAVIS

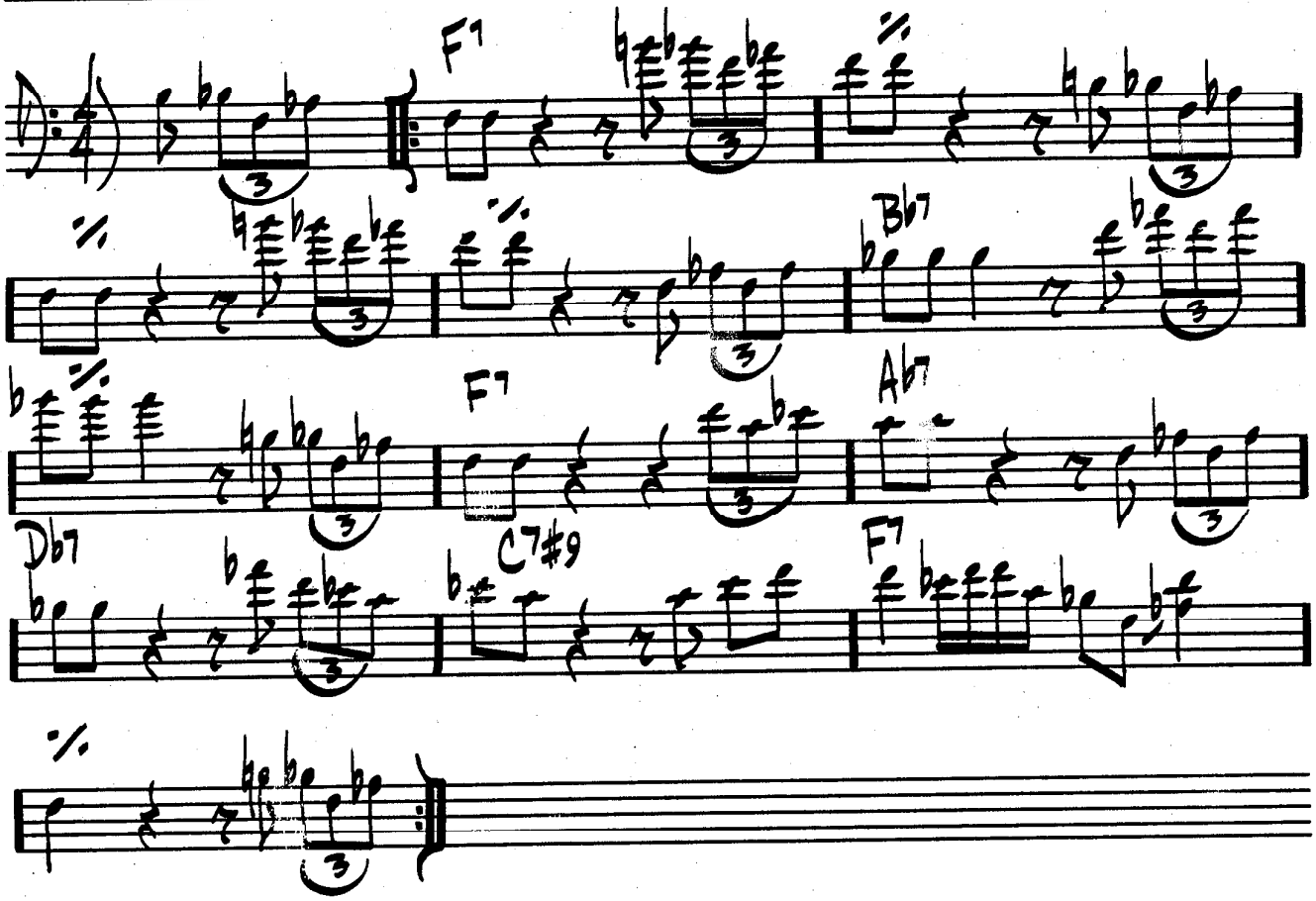

MILES - "SOMEDAY MY PRINCE WILL COME"

(FAST SWING)

PINOCCHIO

WAYNE SHORTER

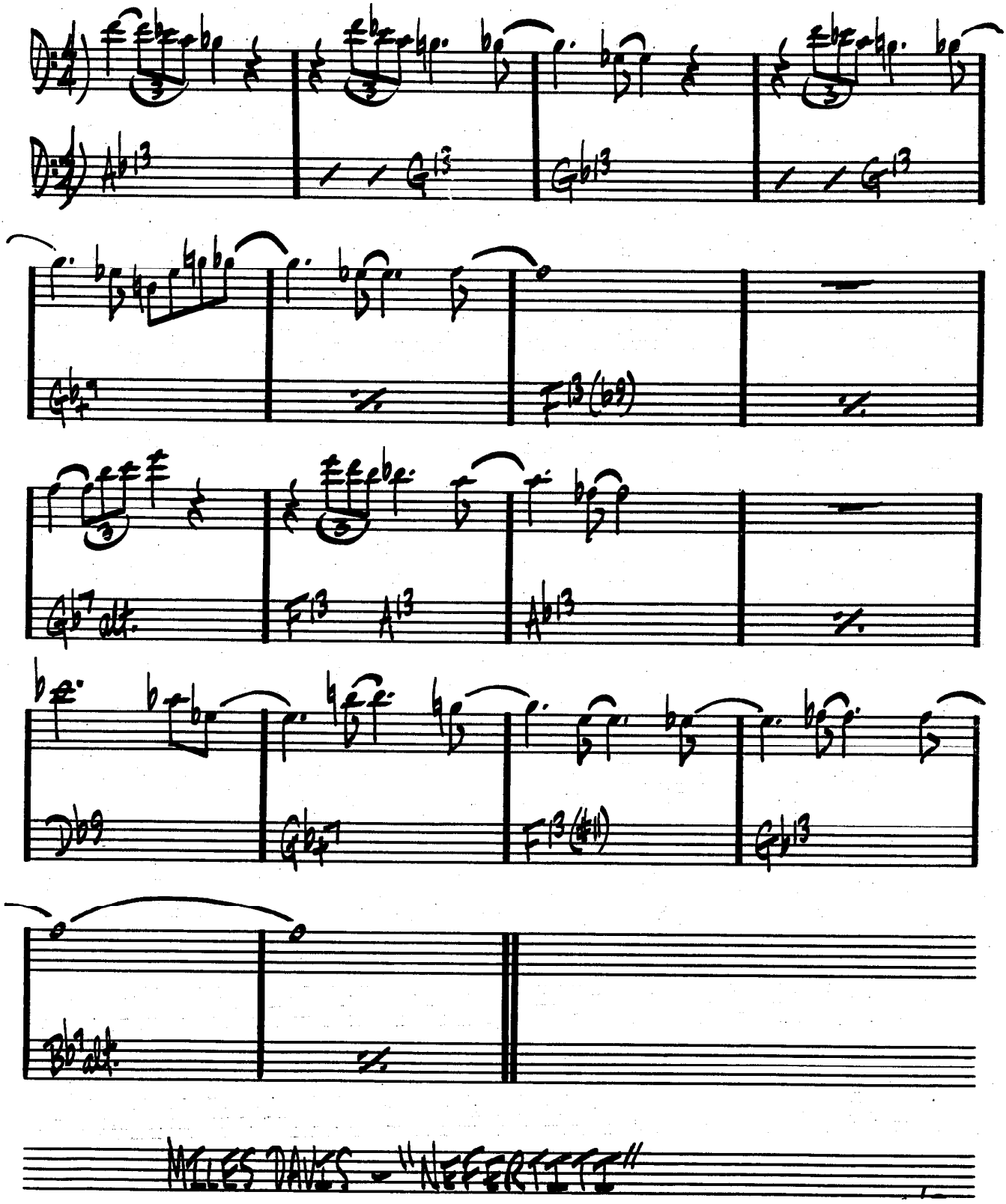

MILES DAVIS - "NEFERTITI"

350.

(MED. UP) PITHYCANTHROPUS ERECTUS L. MINGUS

A

Fmi | DbMaj7 | Gφ7 | C7b9

Fmi | Dmi7 | Eb7 | Ab7

Gφ7 | C7#9 | Fmi7 | DbMaj7

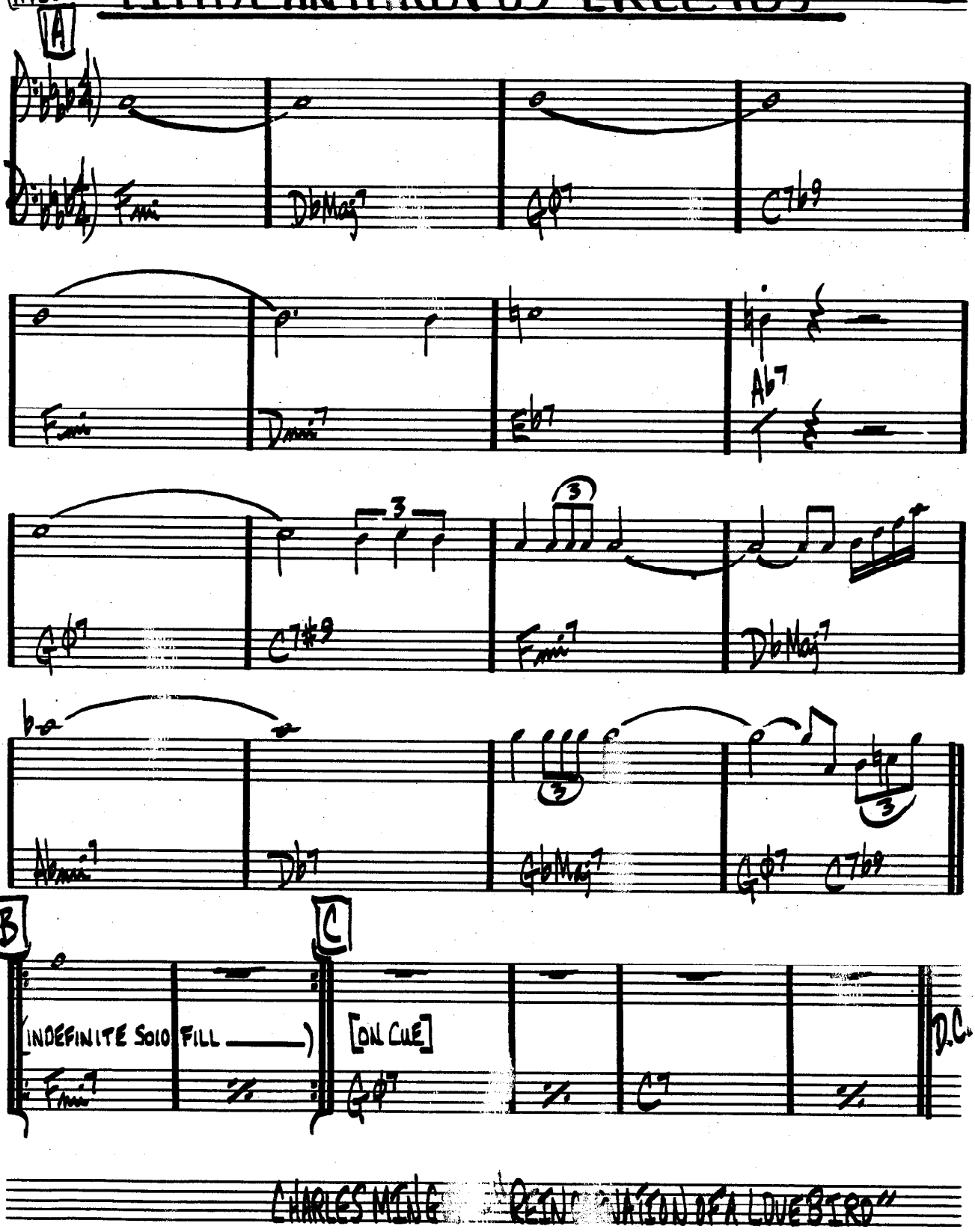

Abmi7 | Db7 | GbMaj7 | Gφ7 | C7b9

B

(INDEFINITE SOLO FILL ——)

Fmi7

C

[ON CUE]

Gφ7 | C7 | D.C.

CHARLES MING "REINCARNATION OF A LOVEBIRD"

(MED.)

PLAYED TWICE

THELONIUS MONK

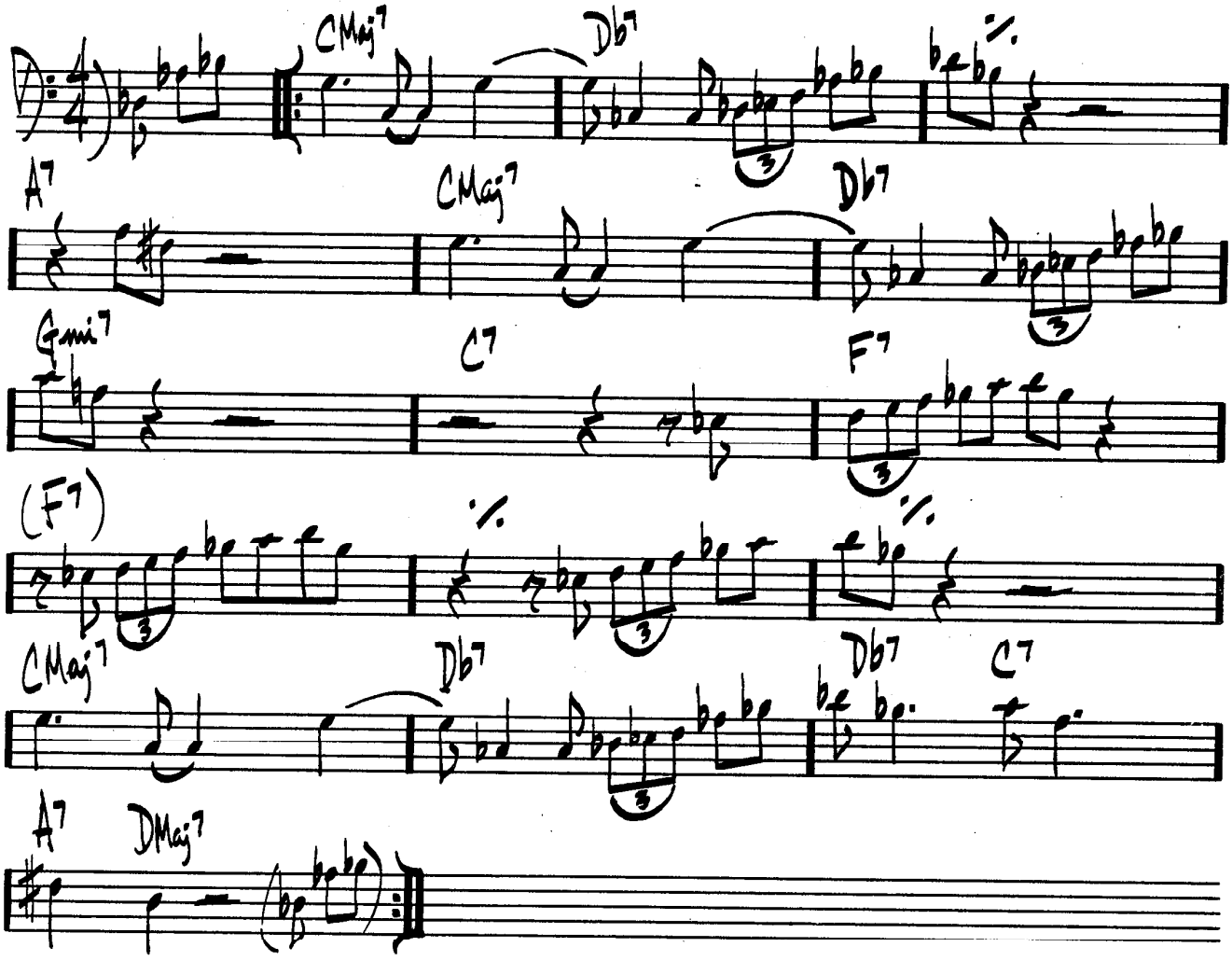

352.

EVEN 8THS

FAST

PORTSMOUTH FIGURATIONS

S. SWALLOW

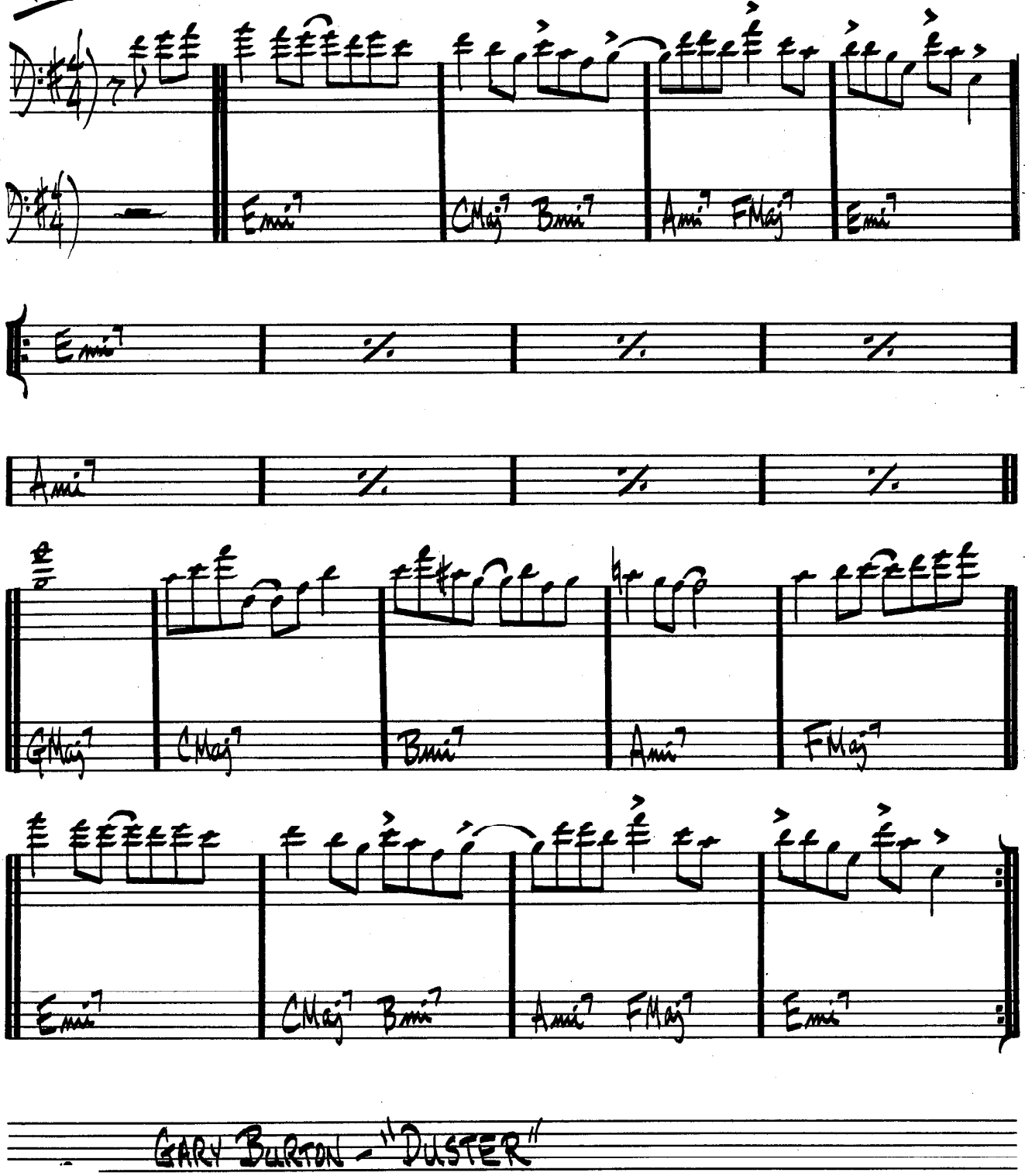

GARY BURTON - "DUSTER"

(BALLAD) PRELUDE TO A KISS

DUKE ELLINGTON

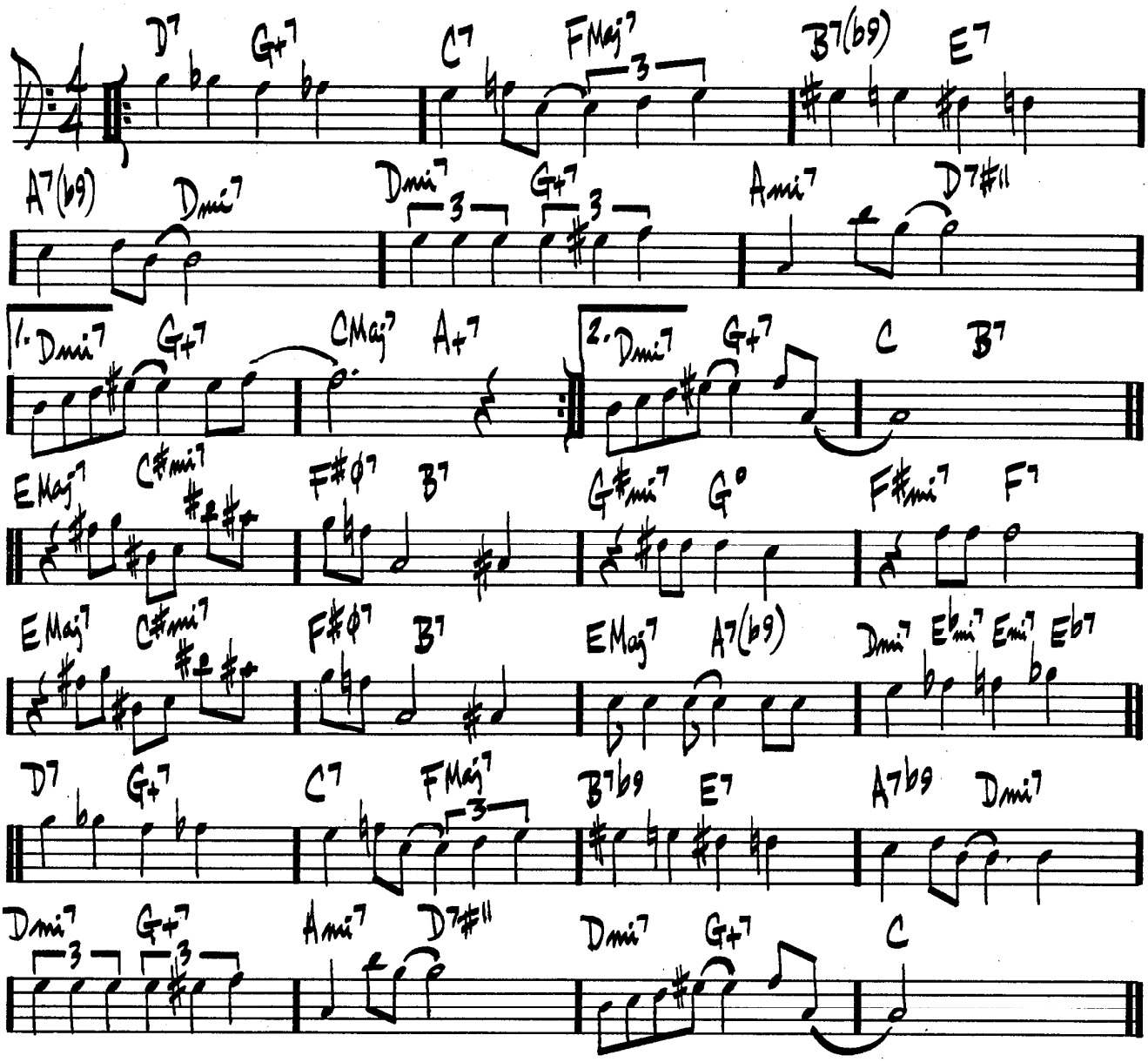

DUKE - "70TH BIRTHDAY"
"ELLINGTONIA, VOL. 2"
"DUKE'S BIG 4"

354.

(UPTEMPO)

PRINCE OF DARKNESS

WAYNE SHORTER

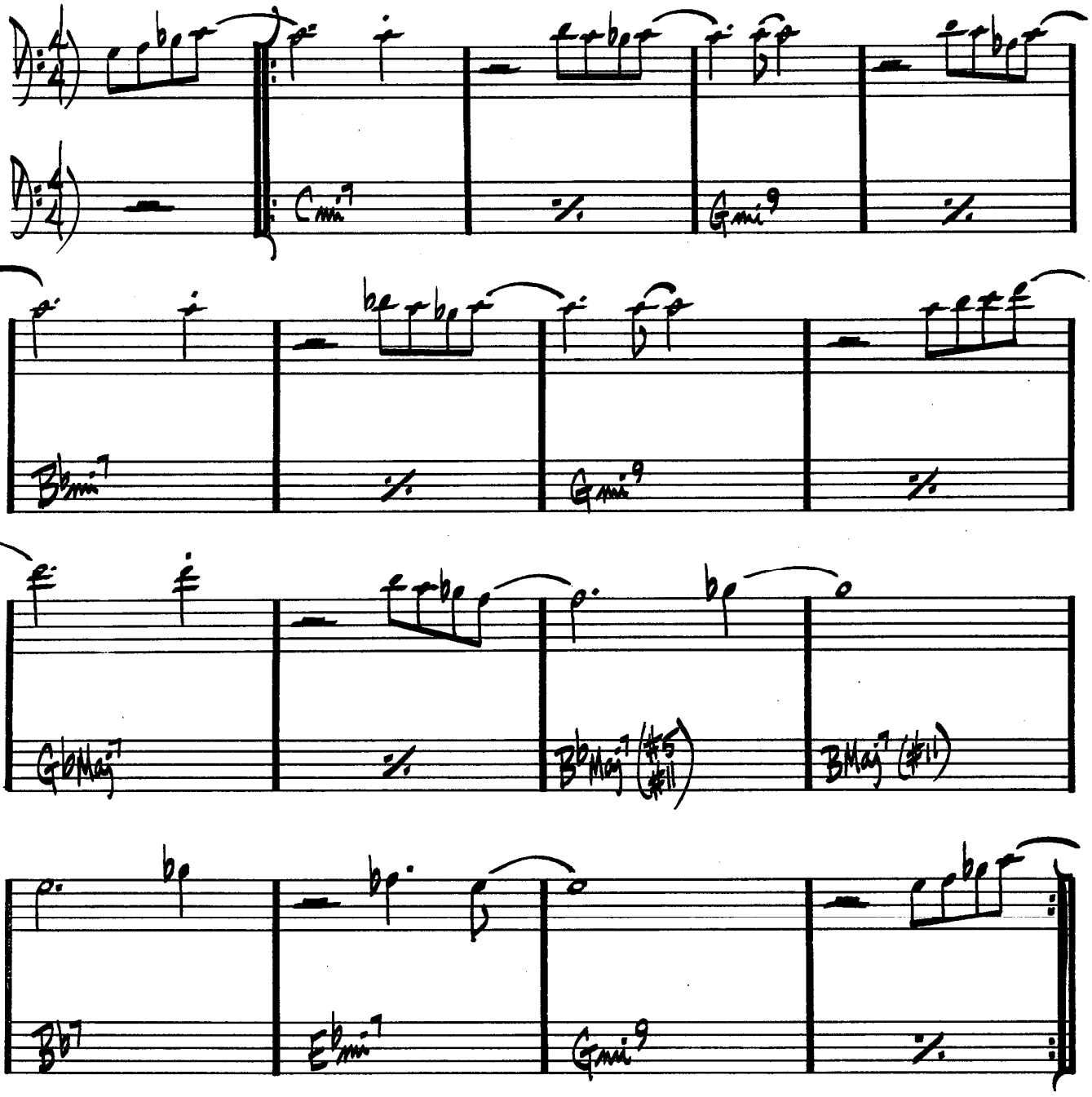

MILES DAVIS - "SORCERER"

(SLOW)

PUSSY CAT DUES

CHARLES MINGUS

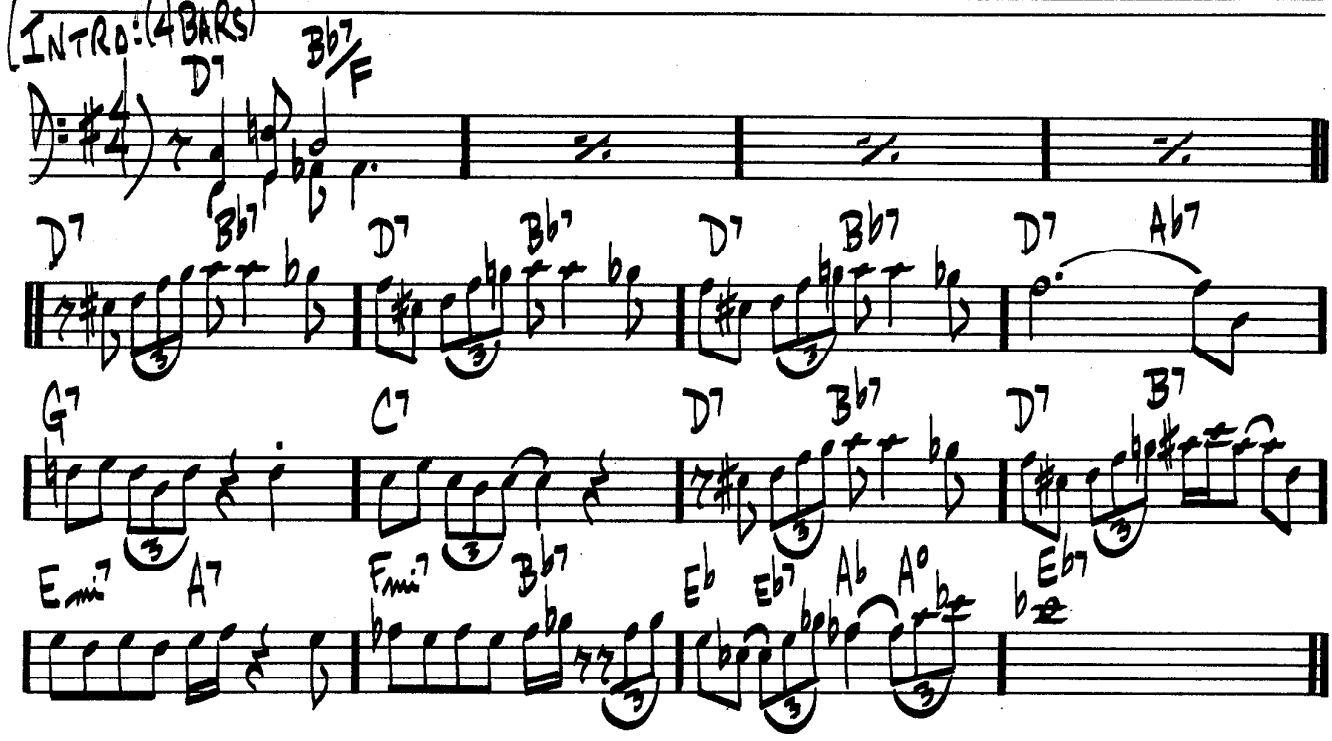

(SOLOS ON BLUES (Eb))

CHARLES MINGUS - "BETTER GET IT IN YOUR SOUL"

356.

QUIET NOW

DENNY ZEITLIN

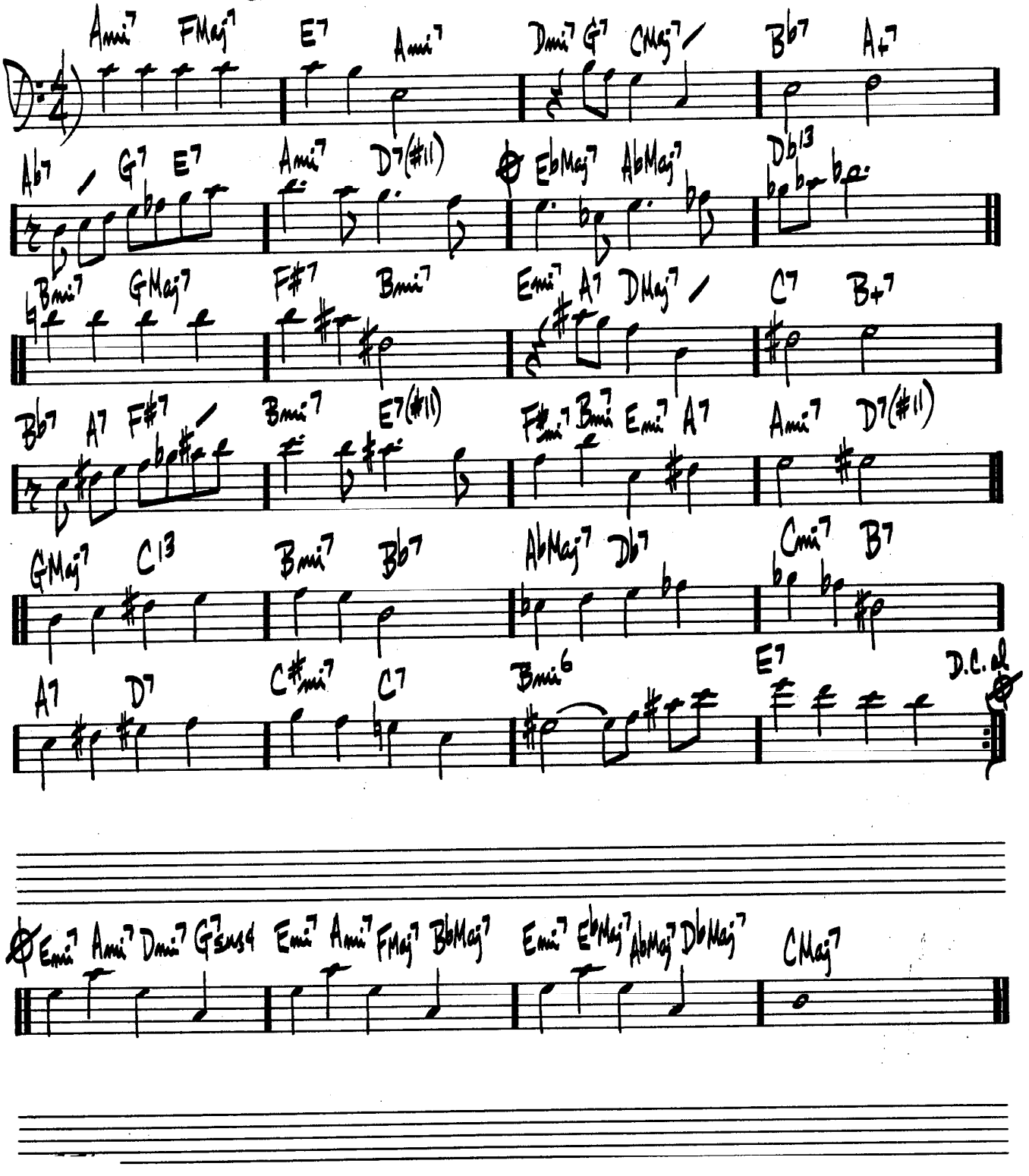

(ROCK)

THE RAVEN

KEITH JARRETT

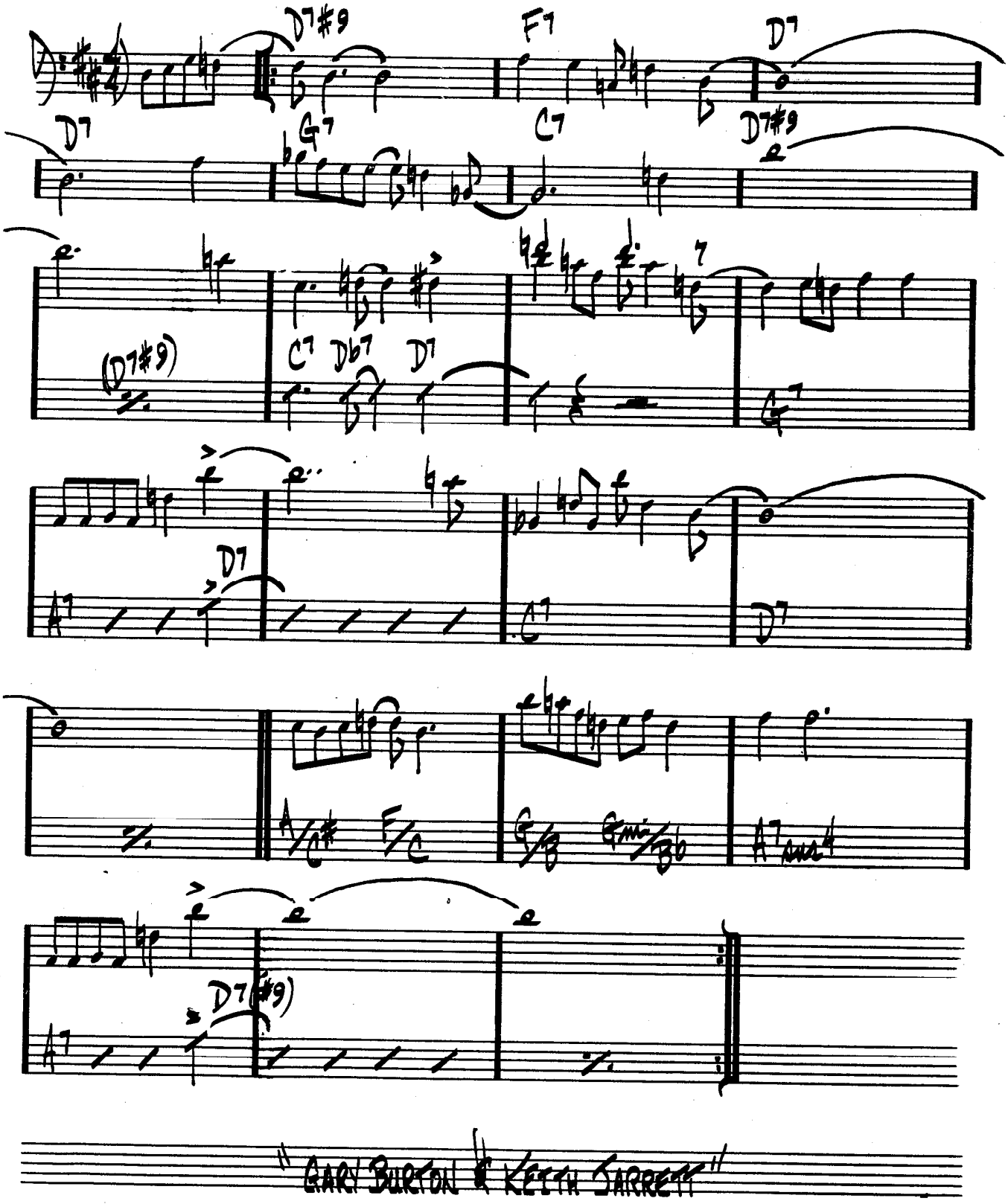

"GARY BURTON & KEITH JARRETT"

STEVE KUHN

(SAMBA)

THE REAL GUITARIST (IN THE HOUSE)

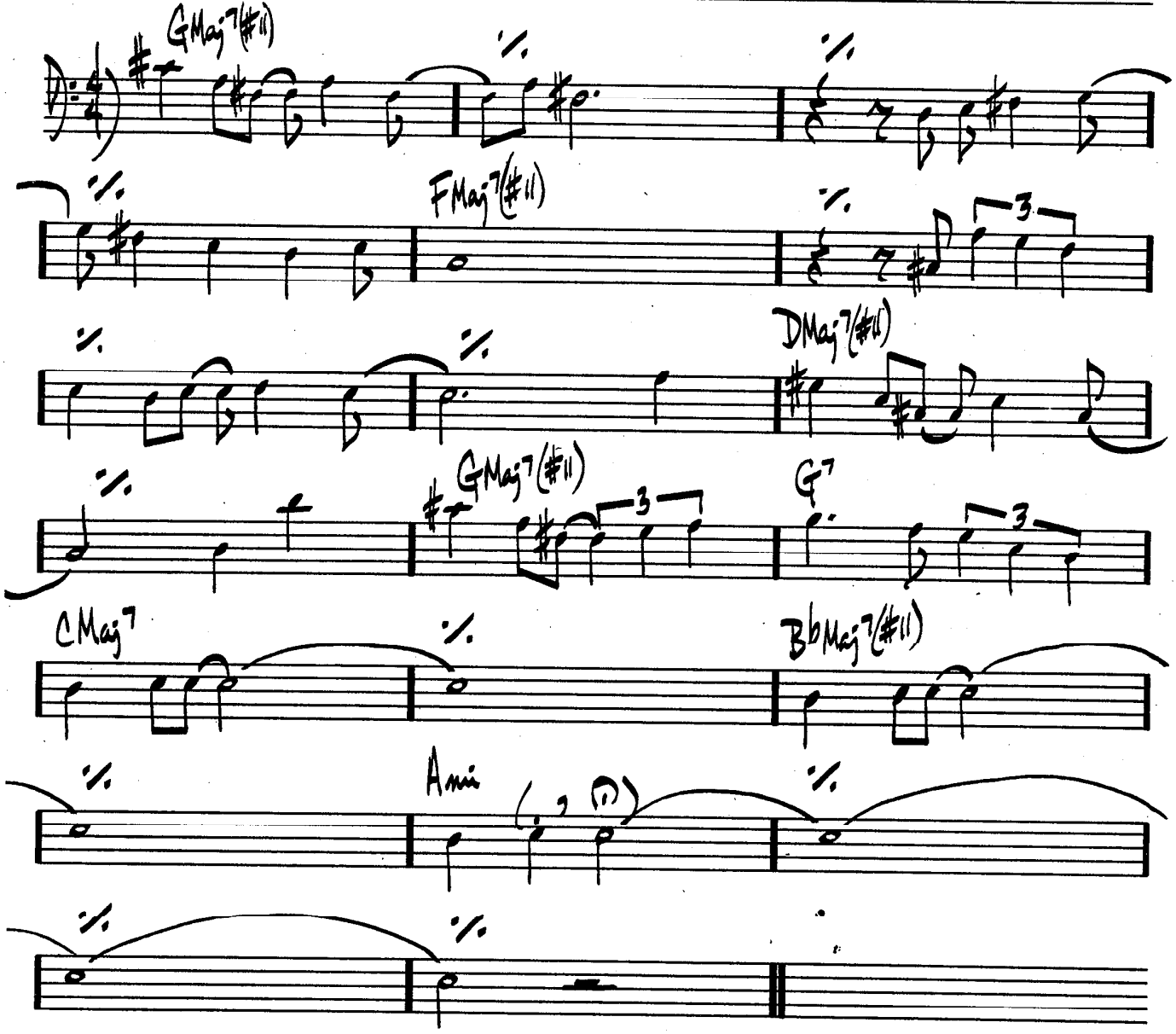

STEVE KUHN – "LIVE IN NEW YORK"
" – "CHICKENFEATHERS"

(BOSSA)

RECORDAME

JOE HENDERSON

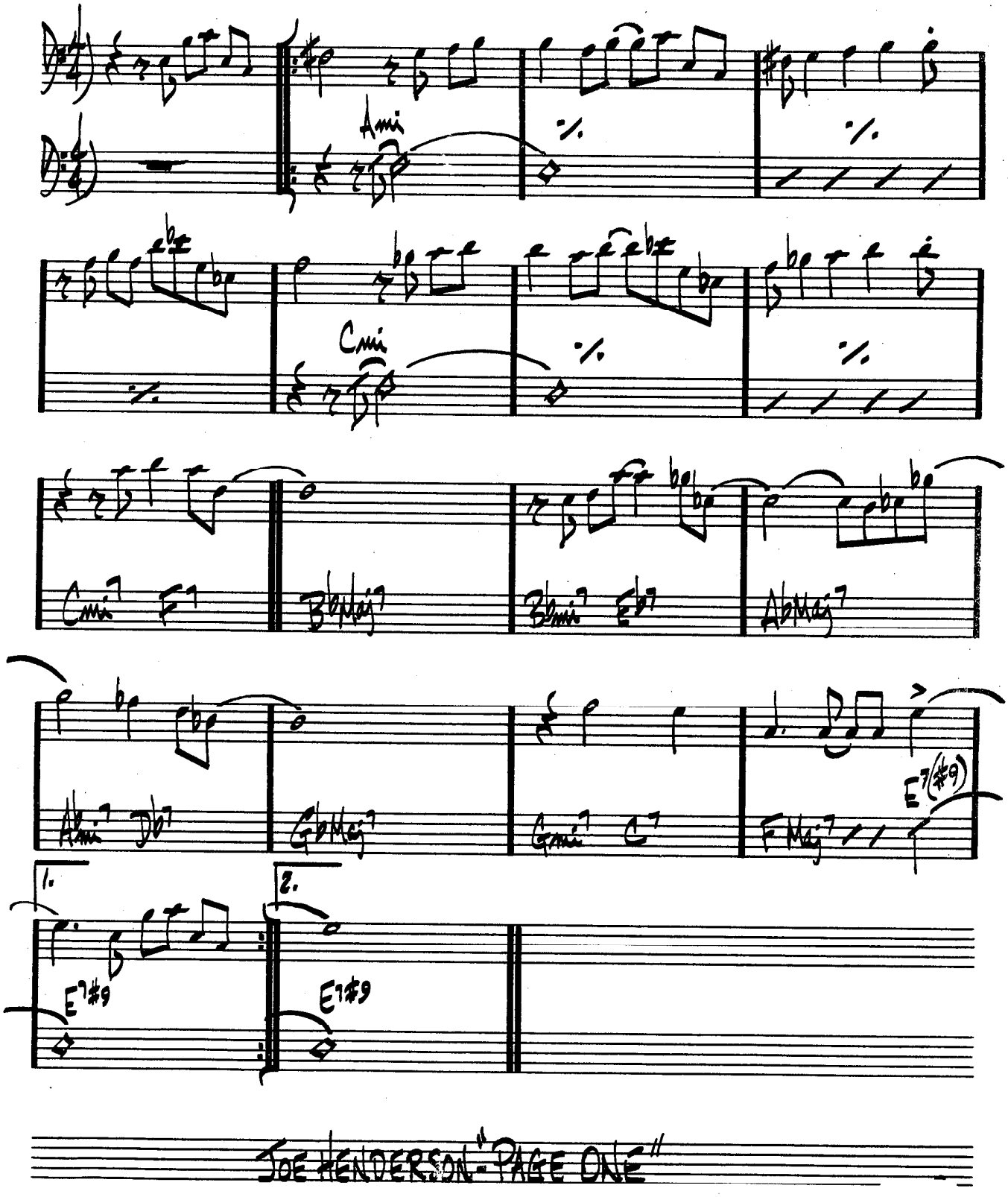

360.

(MED. UP)

RE-INCARNATION OF A LOVE BIRD

CHAS. MINGUS

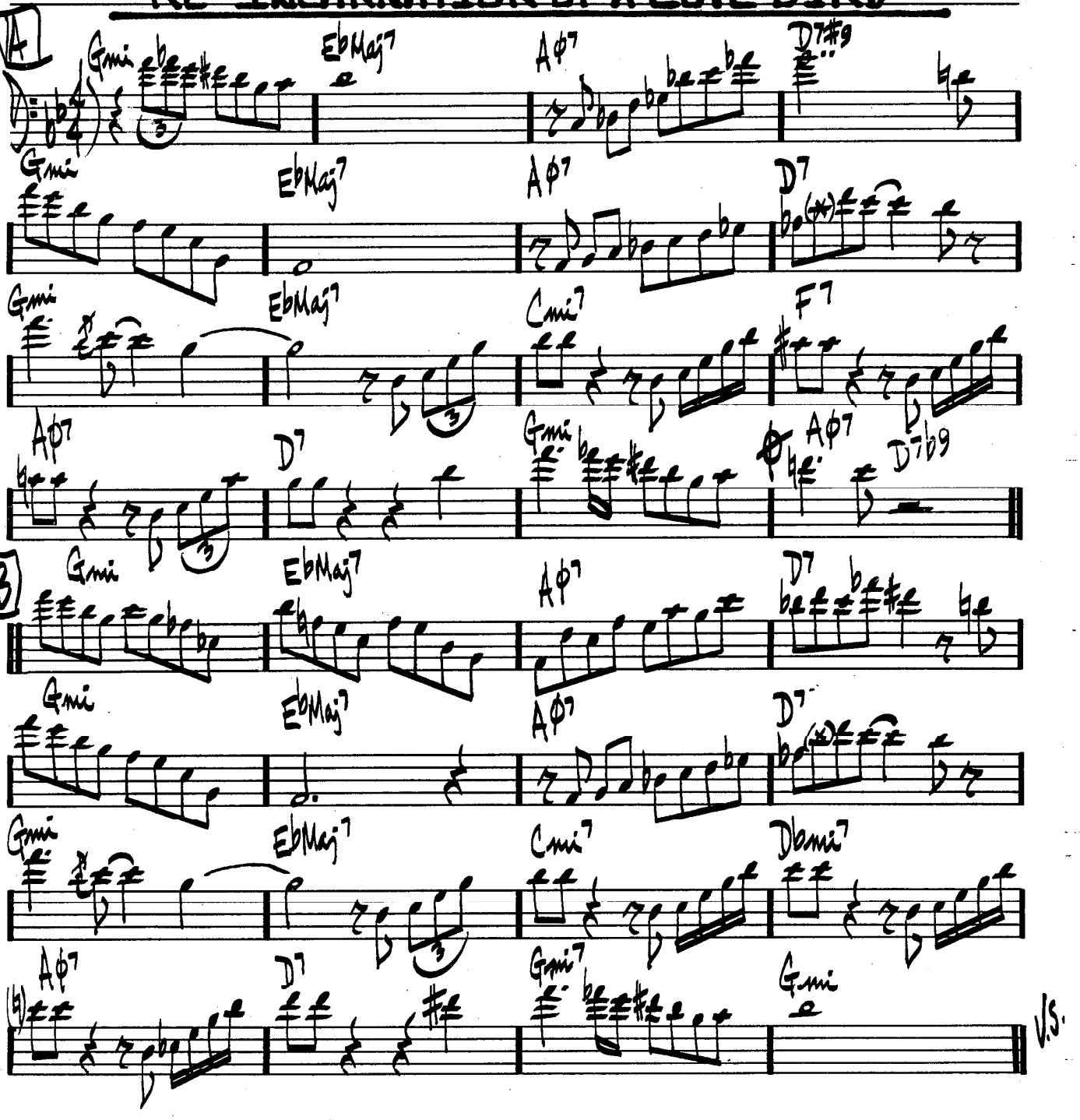

(CONTINUED NEXT PG.)

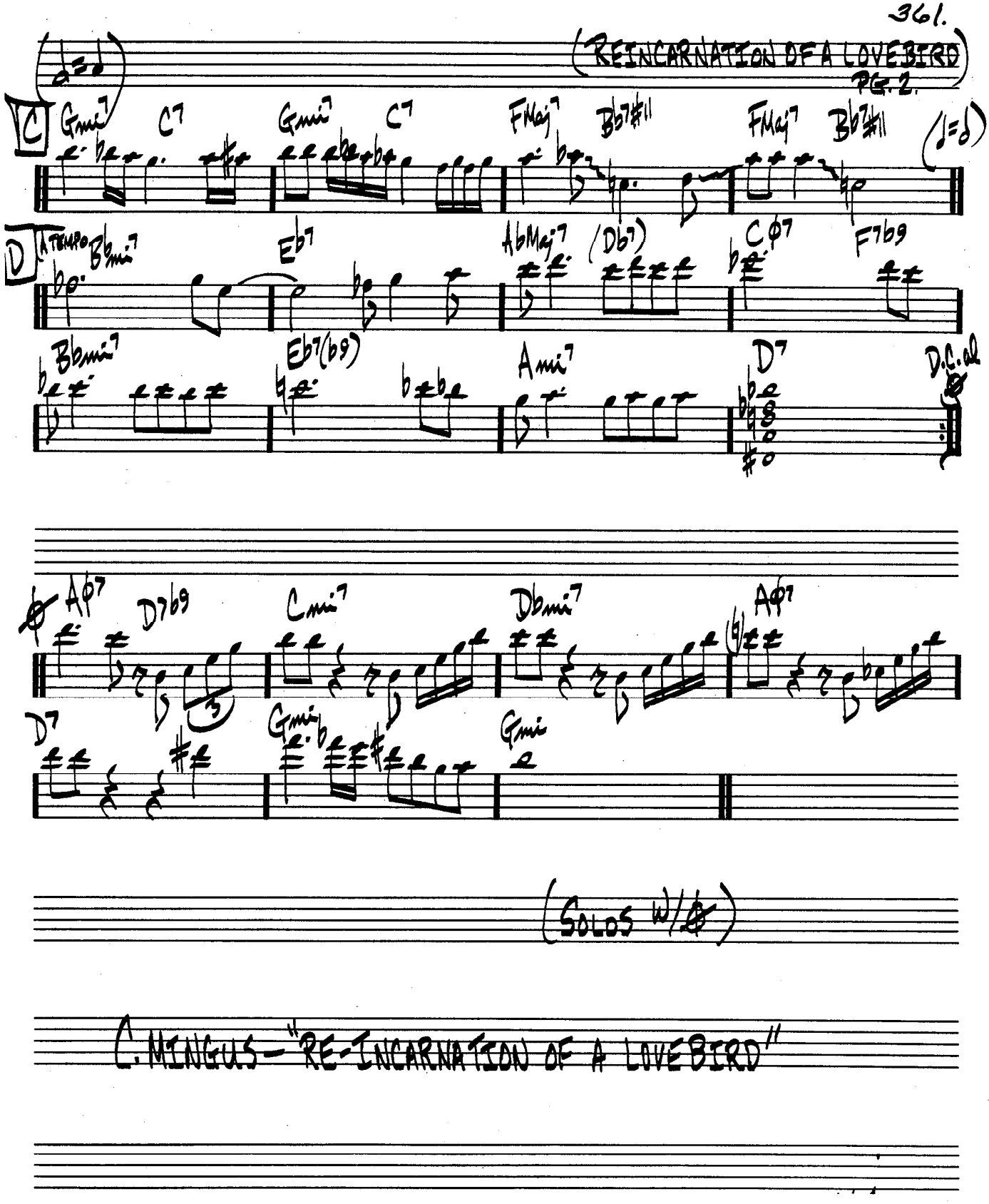
(REINCARNATION OF A LOVEBIRD
PG. 2.
C
Gmi7 C7 Gmi7 C7 FMaj7 Bb7#11 FMaj7 Bb7#11
(♩=♩)
D
A TEMPO
Bbmi7 Eb7 AbMaj7 (Db7) Cø7 F7b9
Bbmi7 Eb7(b9) Ami7 D7
D.C. al
Aø7 D7b9 Cmi7 Dbmi7 Aø7
D7 Gmi Gmi
(SOLOS W/ Bb)
C. MINGUS – "RE-INCARNATION OF A LOVEBIRD"

362.

ROCK

RED CLAY

FREDDIE HUBBARD

FREE BLOWING:

(Cmi7) (Ab7) (G7) (Cmi7)

A RHYTHM SECTION:

4/4 Cmi7(11) | Bbmi7(11) | Db7sus4 Eb7sus4 | 1. F7sus4 G7sus4 :|| 2. F7sus4 G7sus4

B Cmi7(11) | Bbmi7(11) | Db7sus4 | Eb7sus4

F7sus4 | G7sus4 | Cmi7(11) | Bbmi7(11)

Db7sus4 | Eb7sus4 | 1. F7sus4 | G7sus4 | 2. F7sus4 | G7sus4

C Cmi7(11) | Bbmi7(11) | Db7sus4 | Eb7sus4 | F7sus4 | G7sus4

D SOLOS:

Cmi7 | Bbmi7 Eb7 | AbMaj7 | Db7 G7

FREDDIE HUBBARD - "RED CLAY"

(ROCK ♩=90)

RESOLUTION

JOHN MCLAUGHLIN

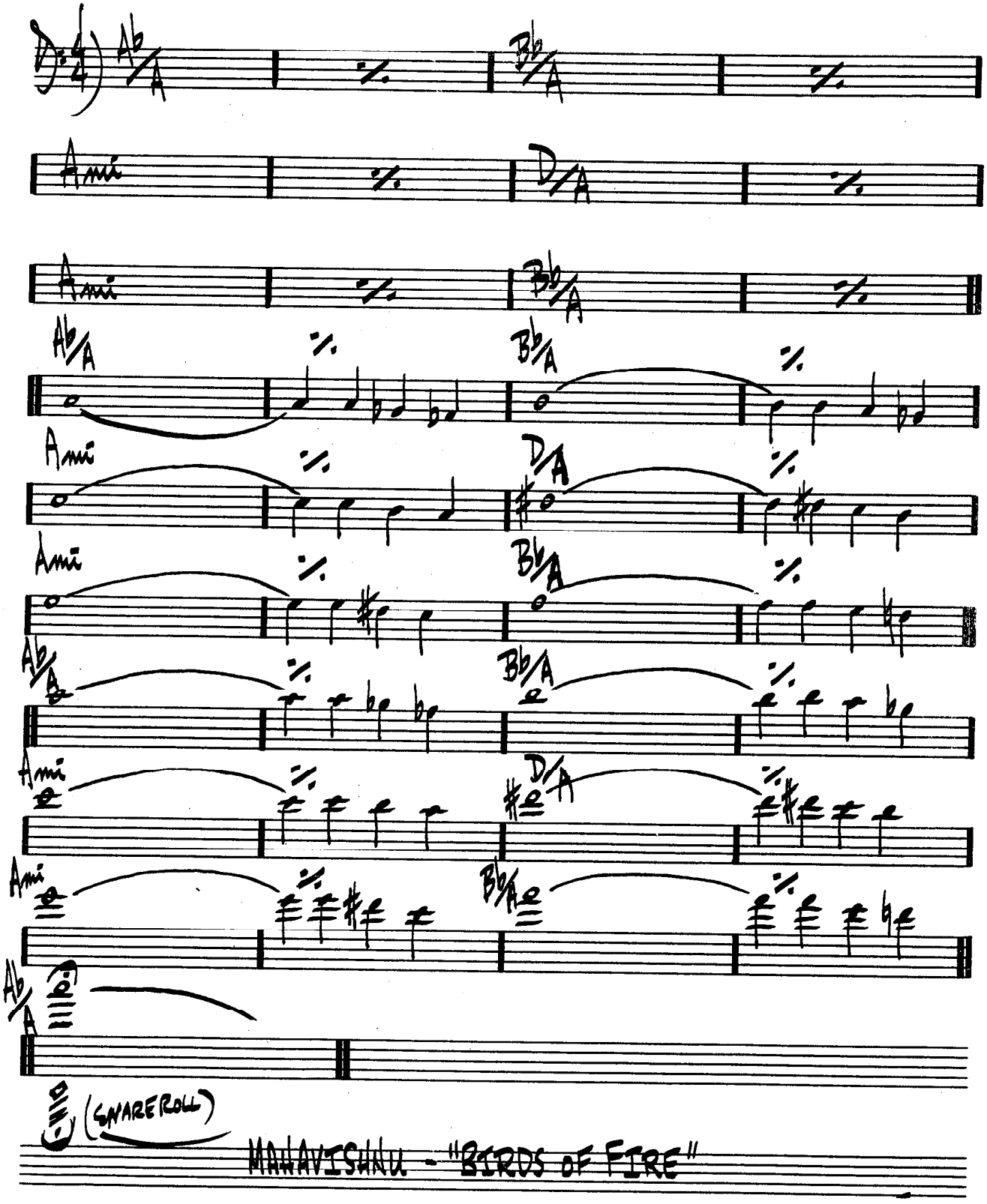

MAHAVISHNU - "BIRDS OF FIRE"

364.

BALLAD

'ROUND MIDNIGHT

T. MONK

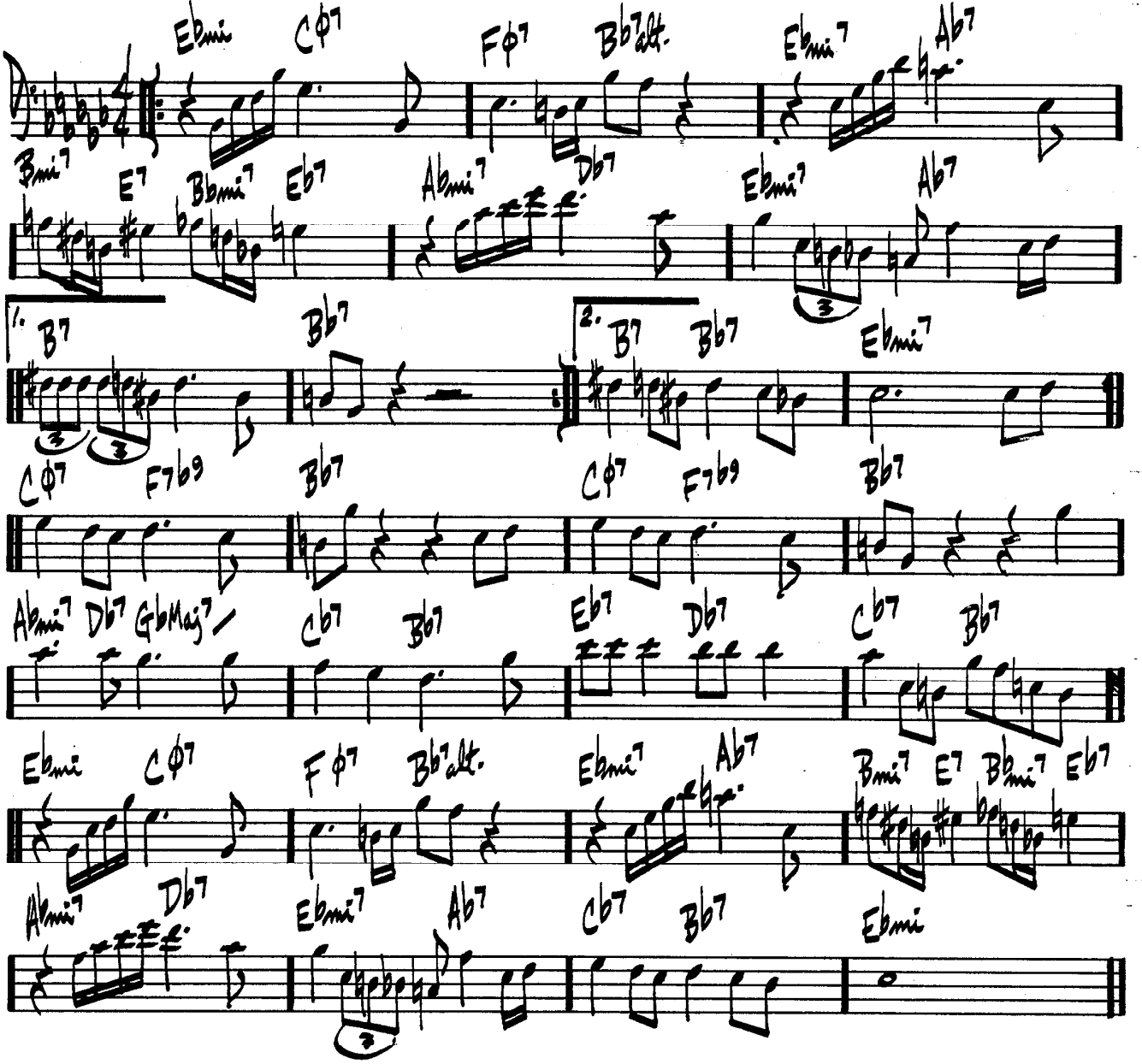

MILES DAVIS – "ROUND MIDNIGHT"

"THE THELONIUS MONK STORY"

SAGA OF HARRISON CRABFEATHERS

S. KUHN

365.

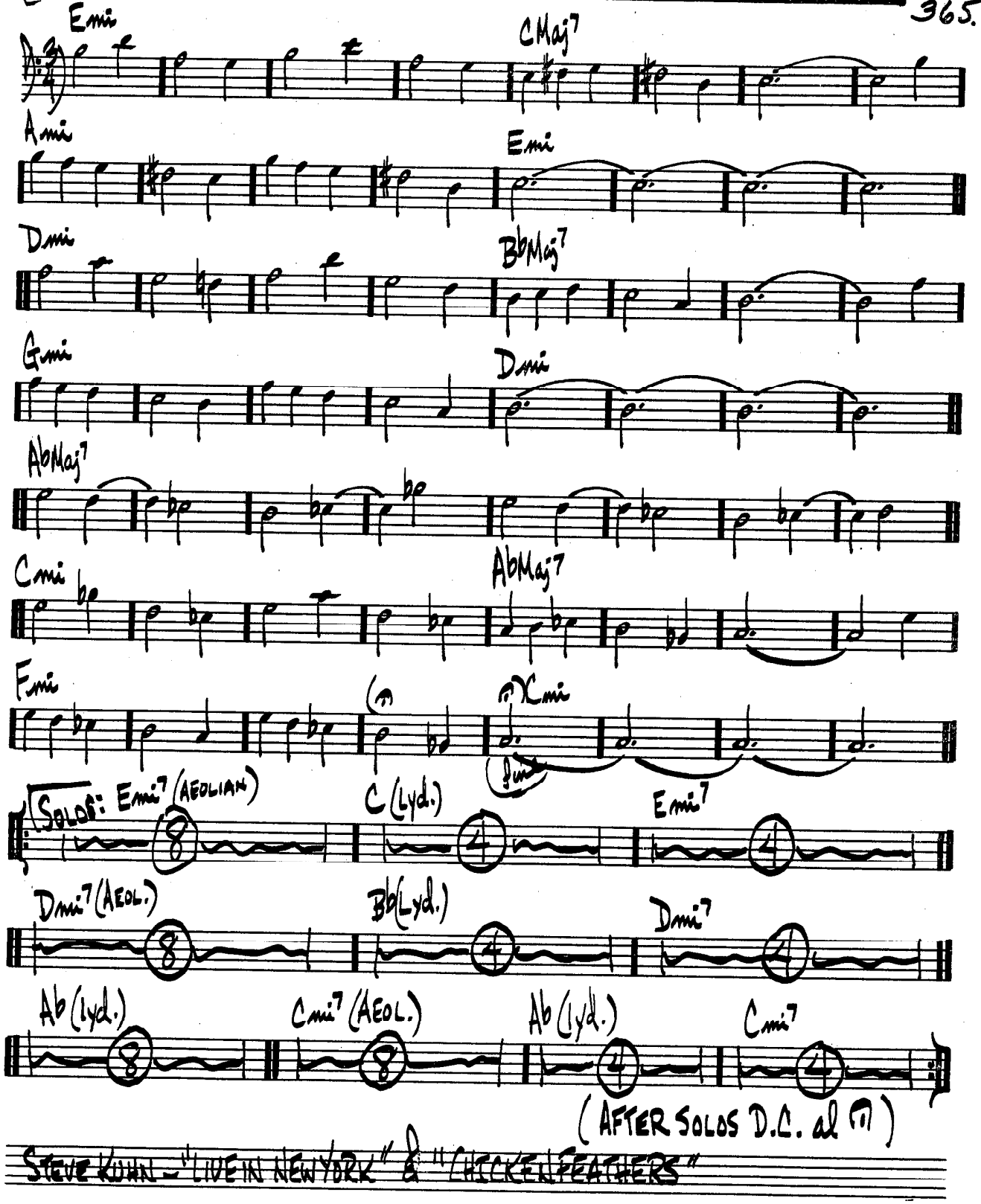

STEVE KUHN – "LIVE IN NEW YORK" & "CHICKEN FEATHERS"

SAME SHAME

BOBBY HUTCHERSON

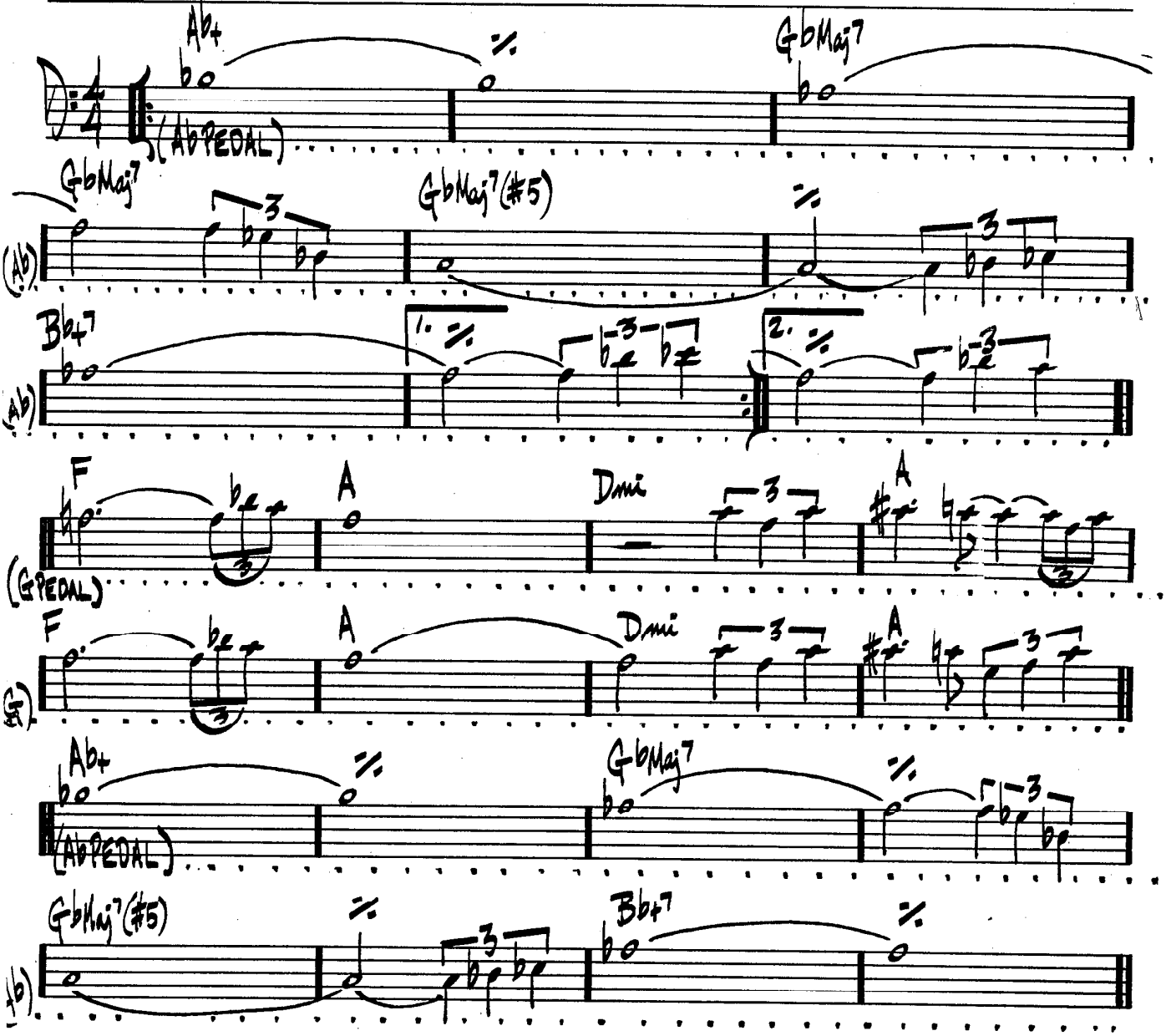

BOBBY HUTCHERSON - "TOTAL ECLIPSE"

SATIN DOLL

DUKE ELLINGTON

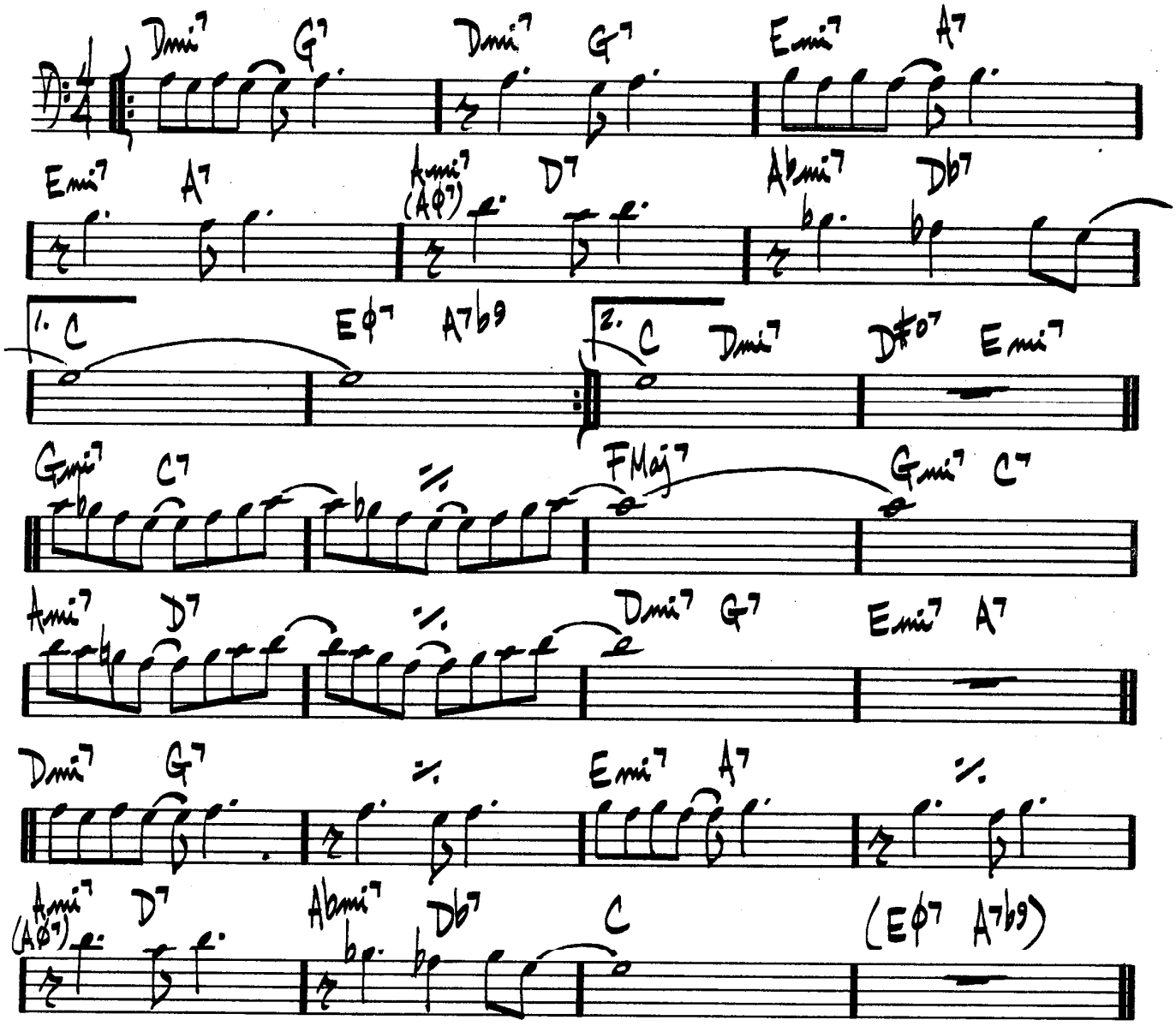

DUKE - "70TH BIRTHDAY" & "ELLINGTONIA, VOL. 2"

368.

SCOTCH 'N' SODA

GUARD

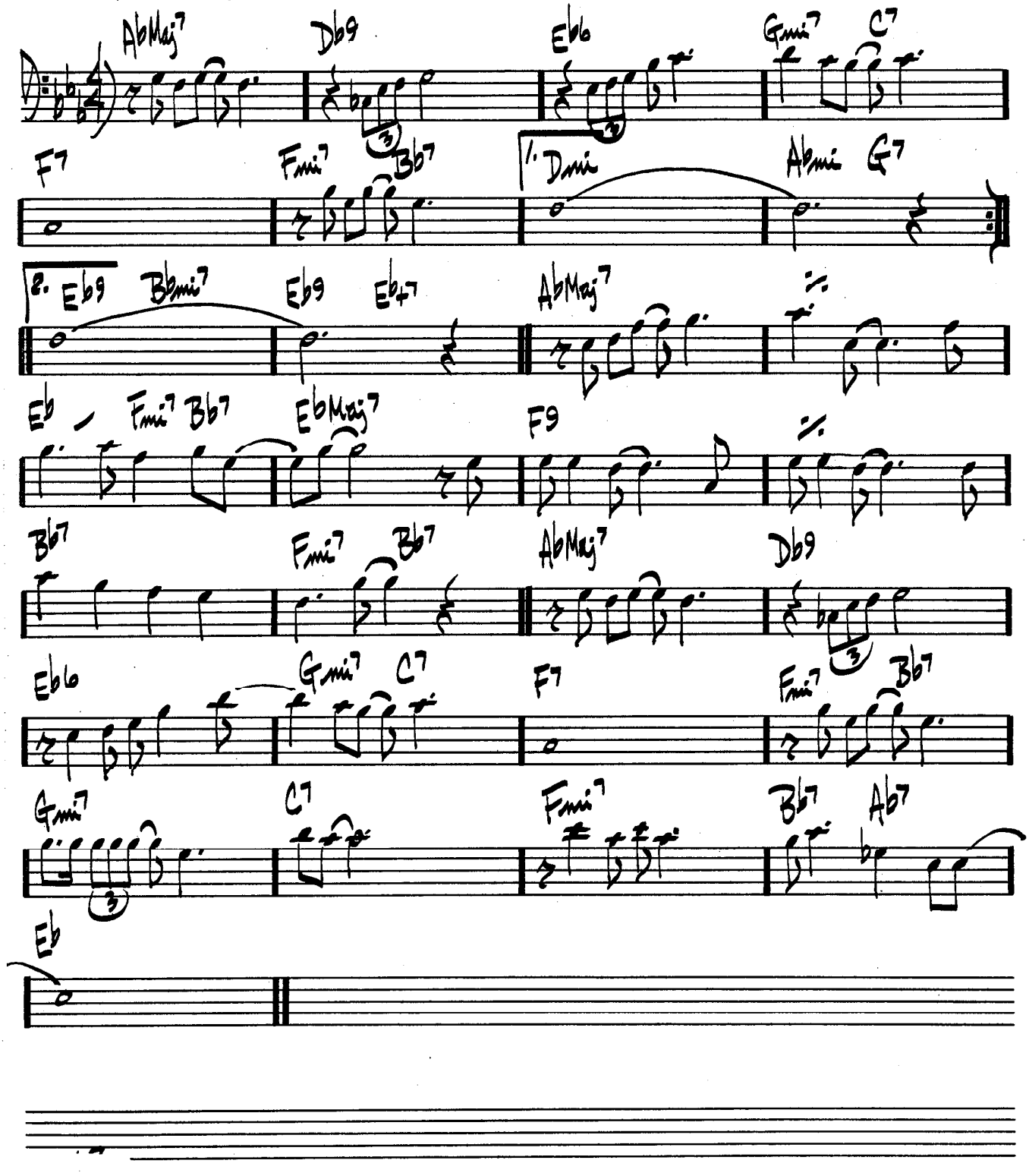

CHARLIE PARKER

(MED. BOP) SCRAPPLE FROM THE APPLE

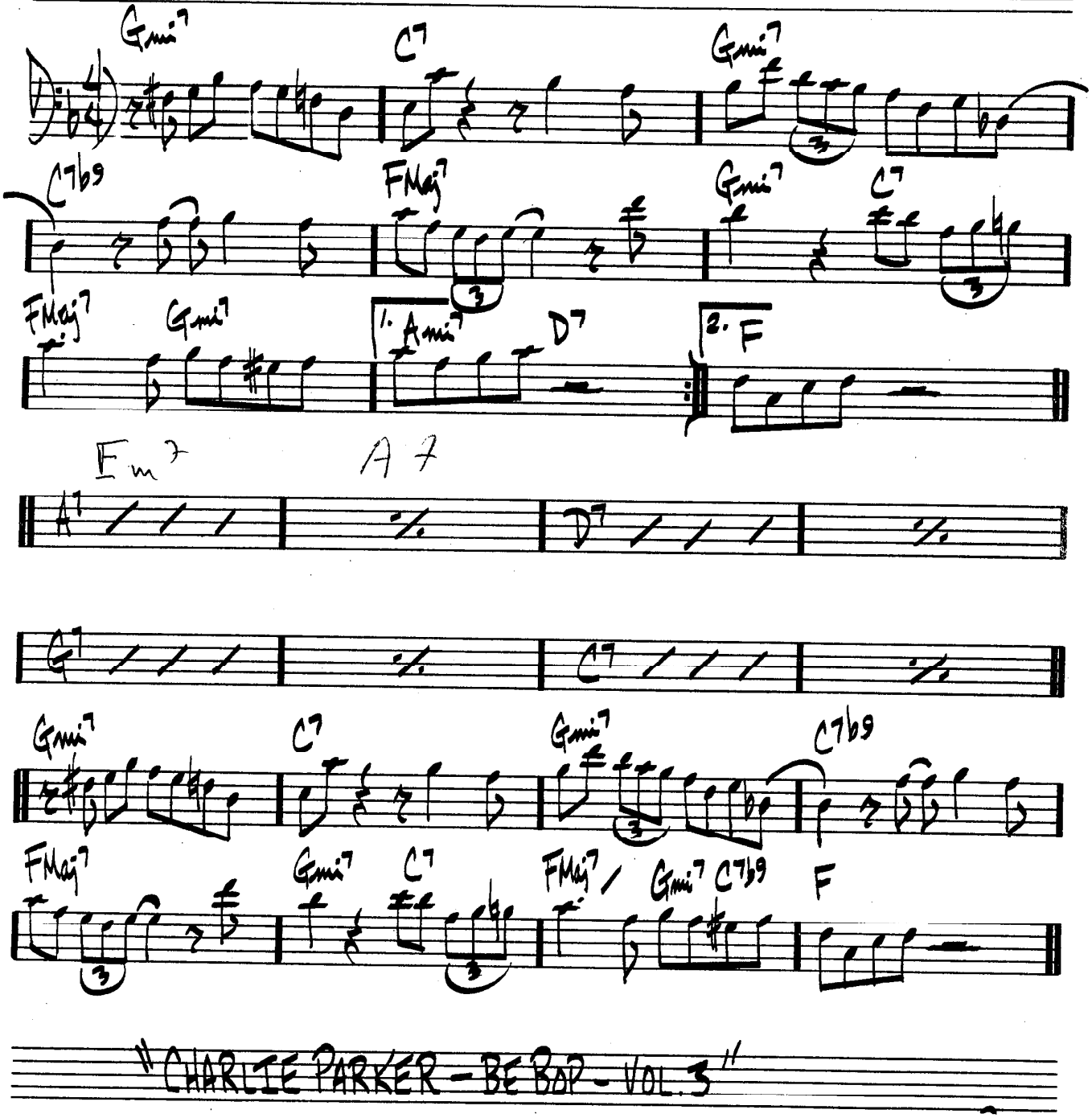

"CHARLIE PARKER - BE BOP - VOL. 3"

370.

(LATIN)

SEA JOURNEY

CHICK COREA

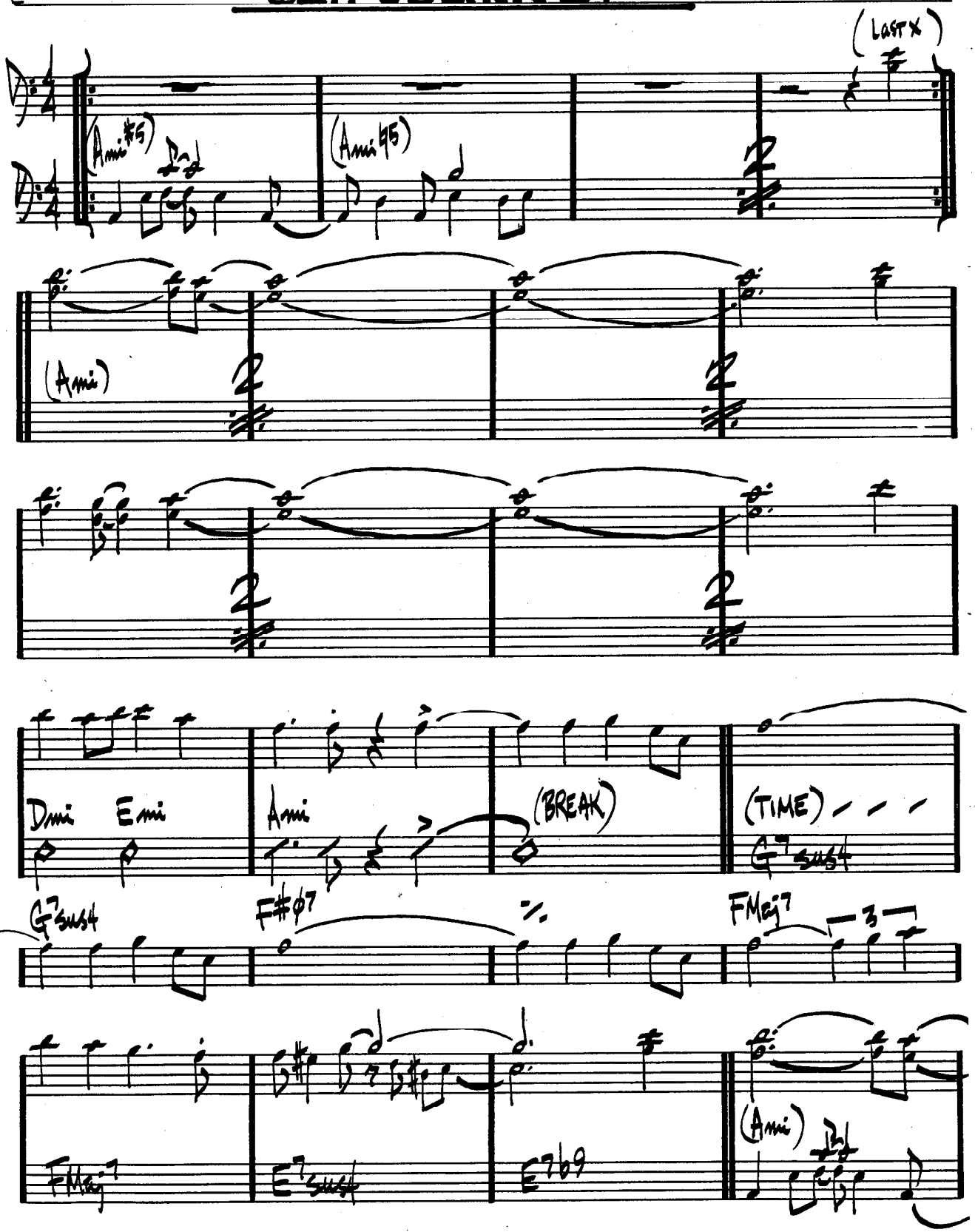

(SEA JOURNEY PG. 2.)

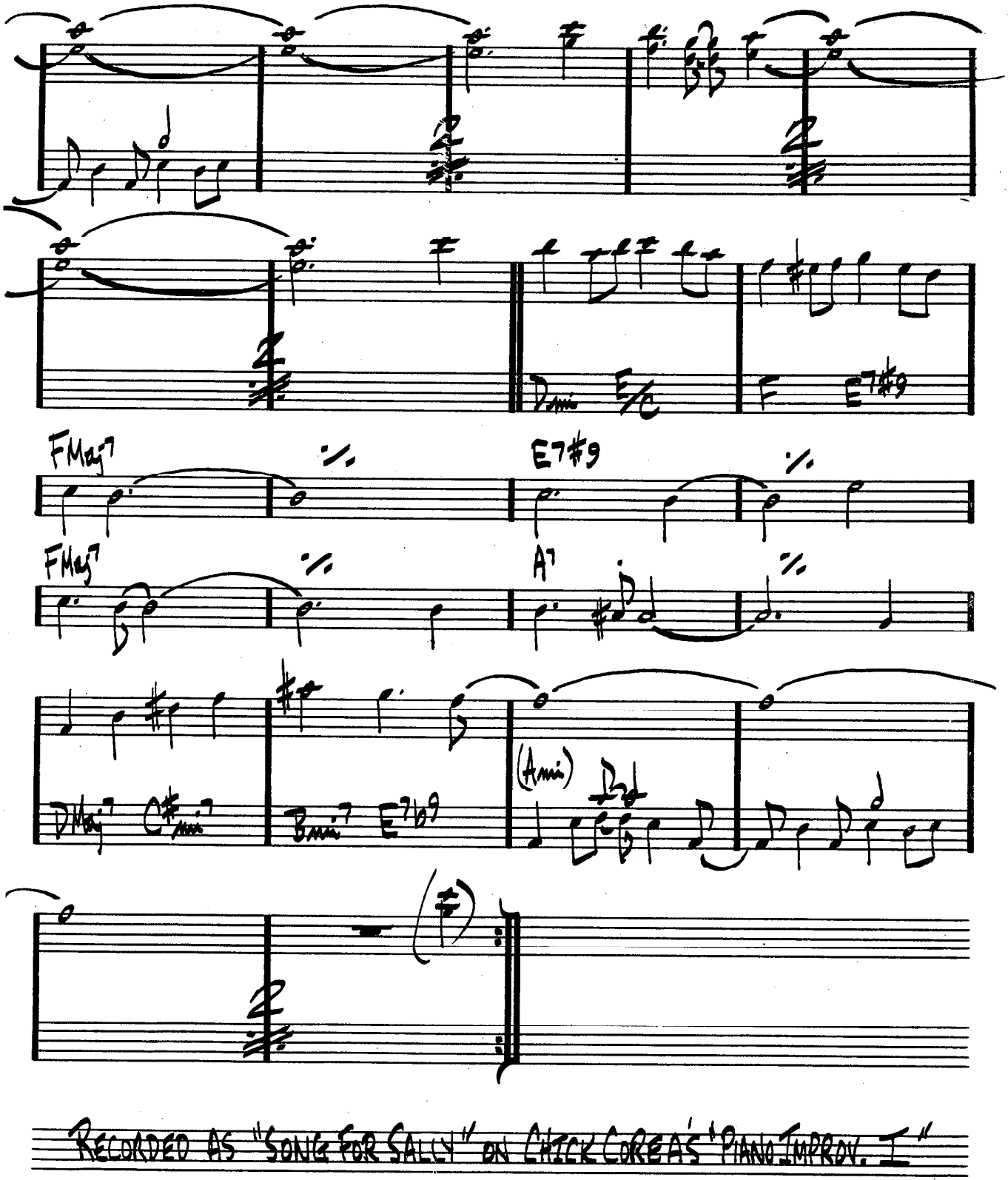

RECORDED AS "SONG FOR SALLY" ON CHICK COREA'S "PIANO IMPROV. I"

372.

(BALLAD) SELF PORTRAIT IN 3 COLORS — C. MINGUS

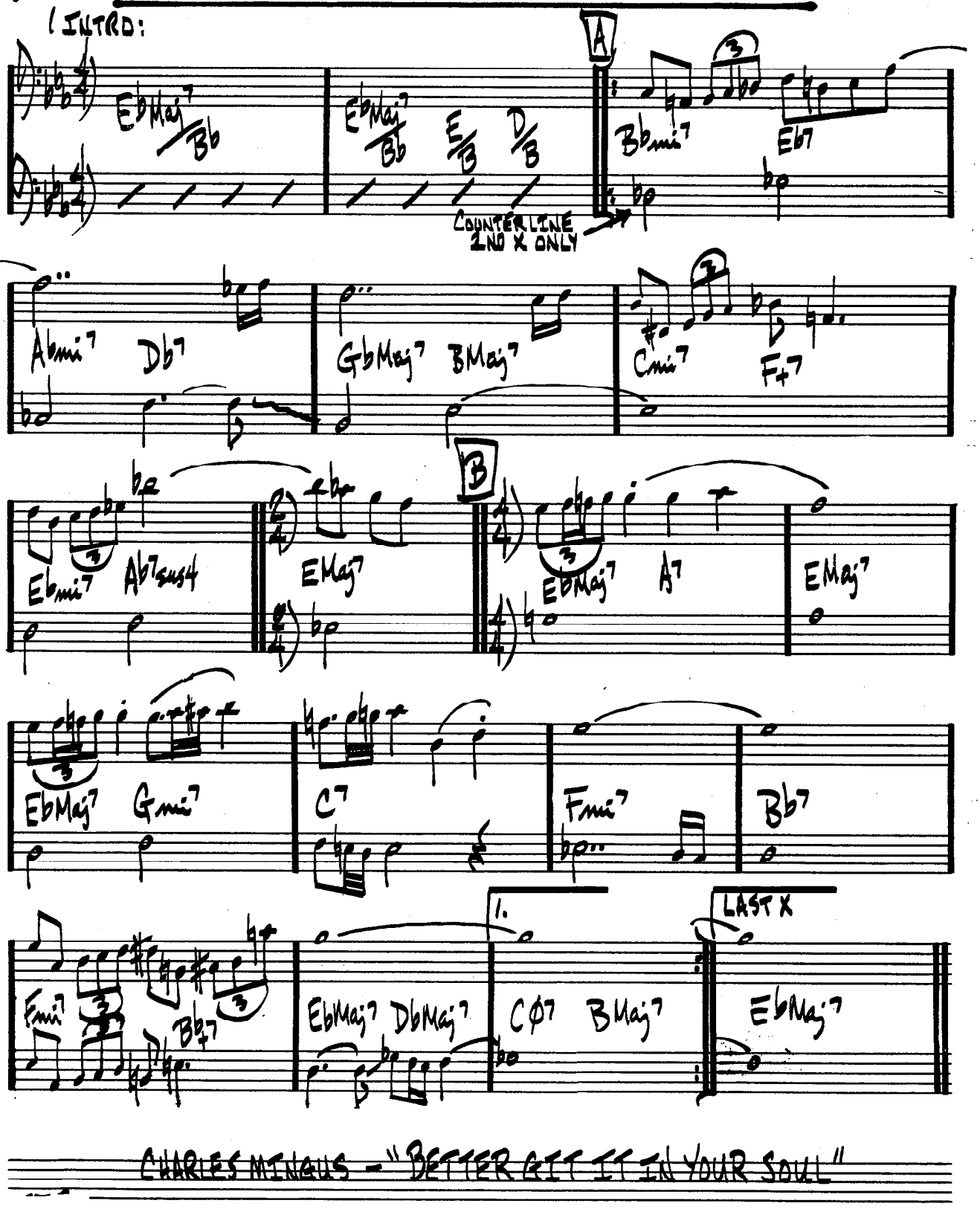

CHARLES MINGUS - "BETTER GIT IT IN YOUR SOUL"

(EAST JAZZ)

SEMBLANCE

KEITH JARRETT

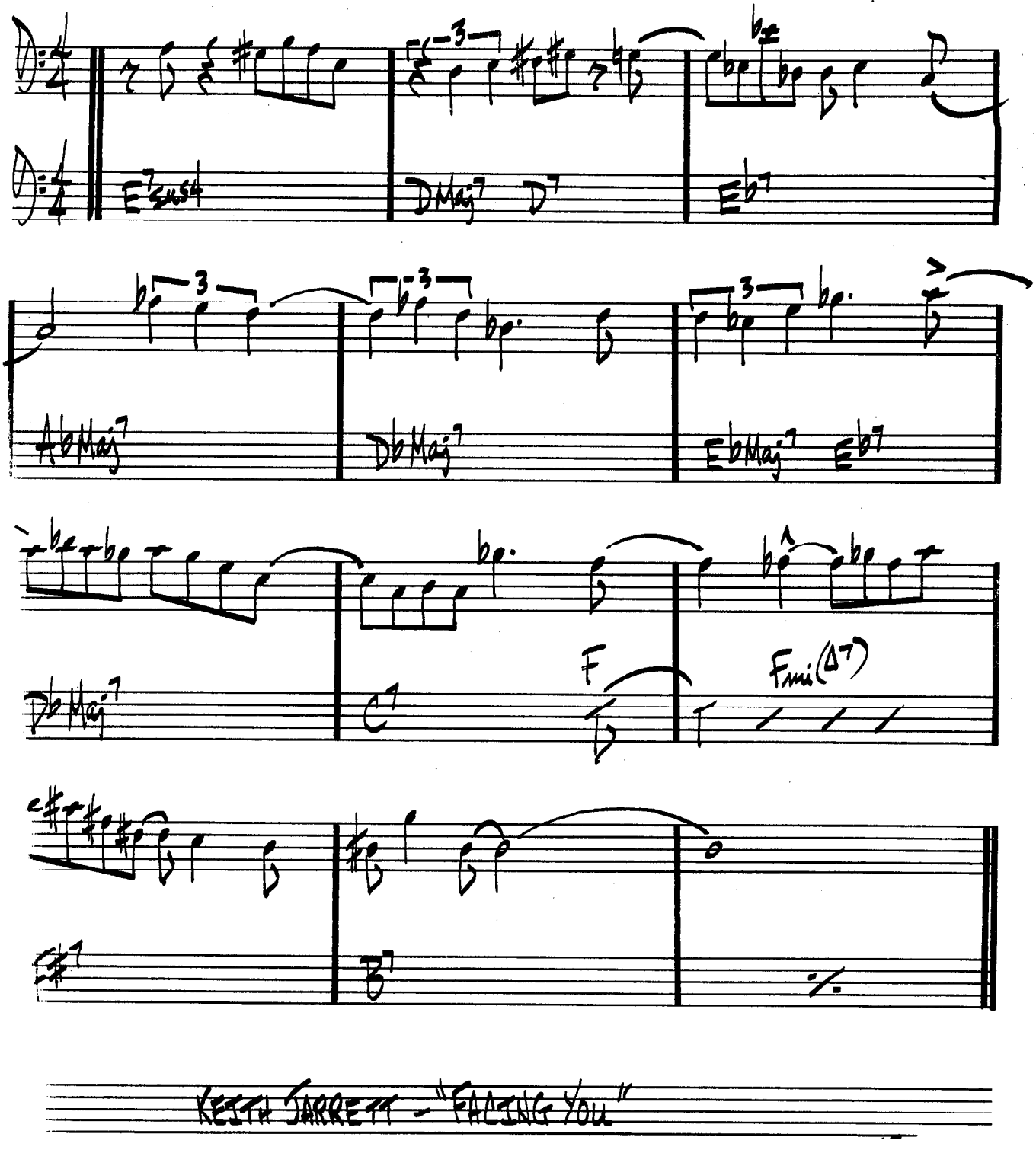

KEITH JARRETT - "FACING YOU"

374.

SEÑOR MOUSE

CHICK COREA

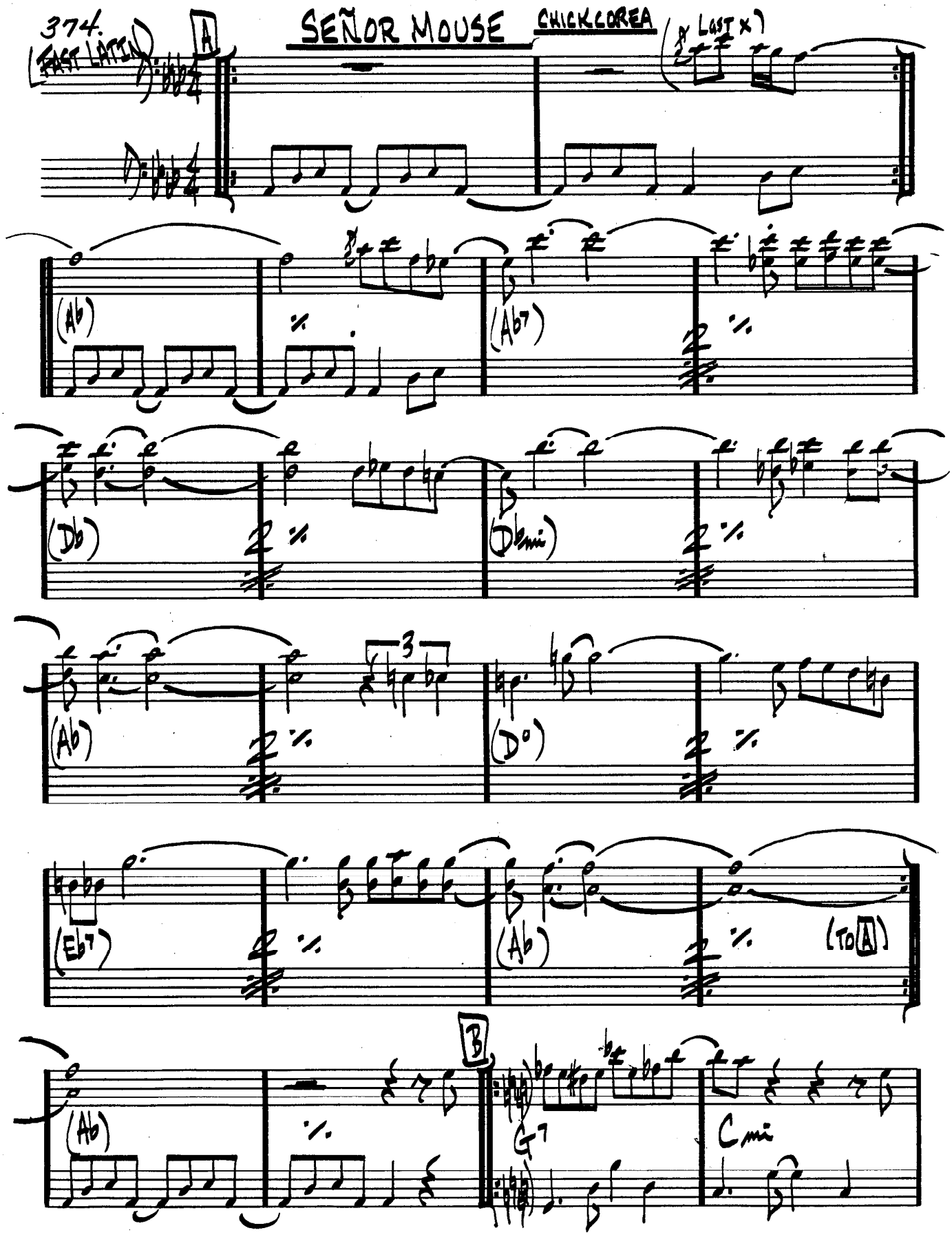

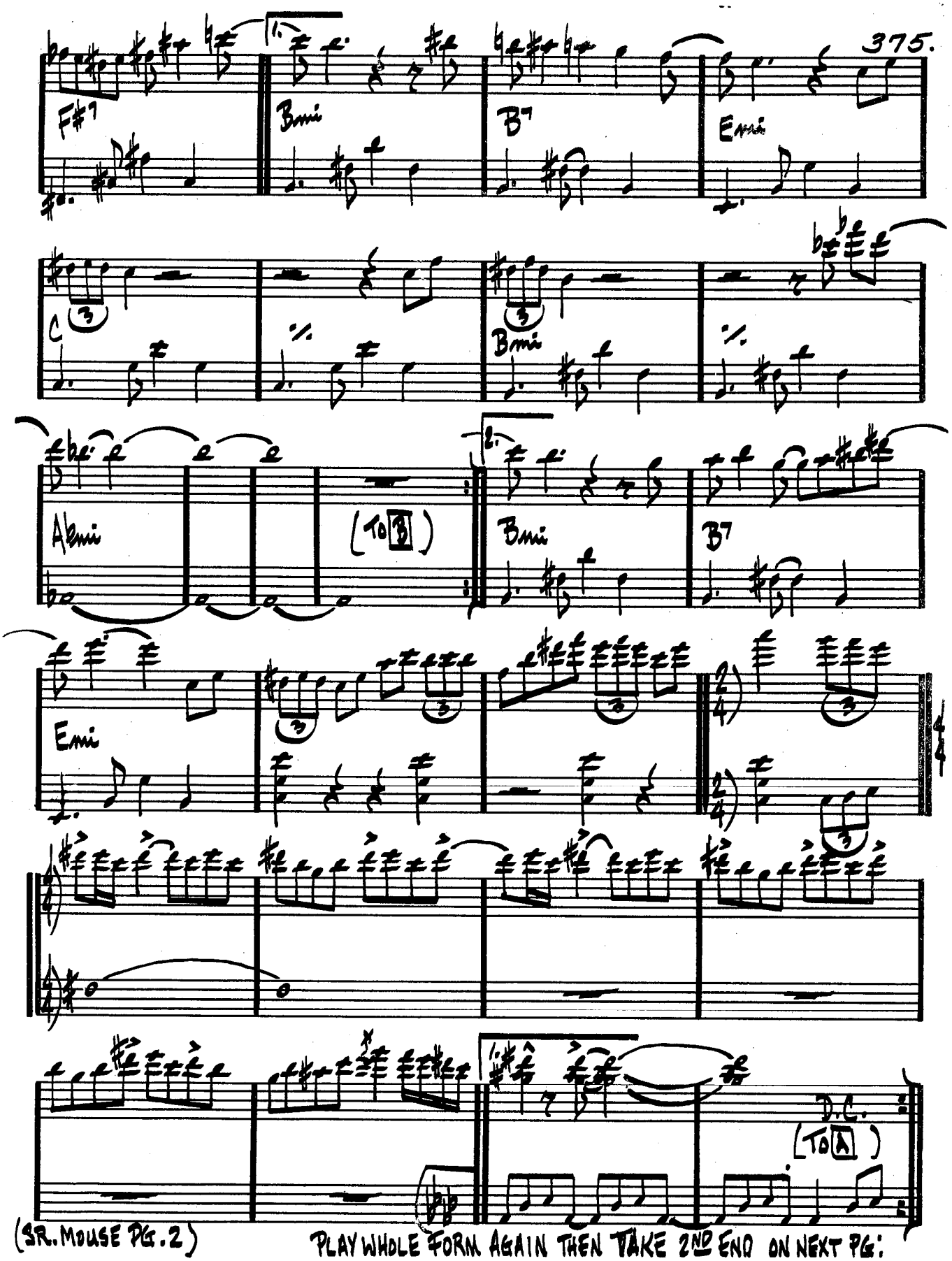

(SR. MOUSE PG. 2)

PLAY WHOLE FORM AGAIN THEN TAKE 2ND END ON NEXT PG:

(SR. MOUSE PG. 3)

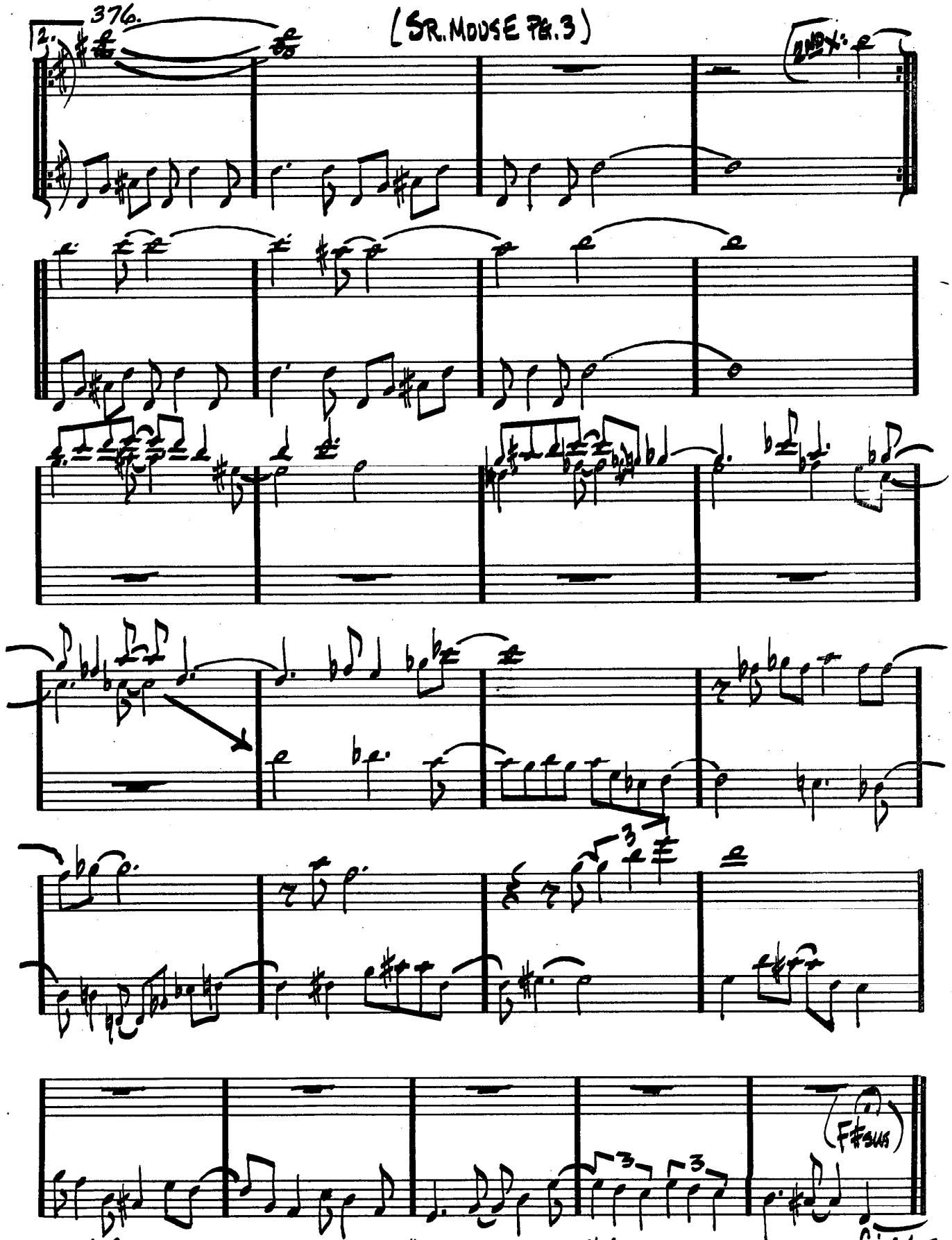

C. COREA - "CRYSTAL SILENCE" "HYMN OF THE 7TH GALAXY"

(MED.)

SERENADE TO A CUCKOO

ROLAND KIRK

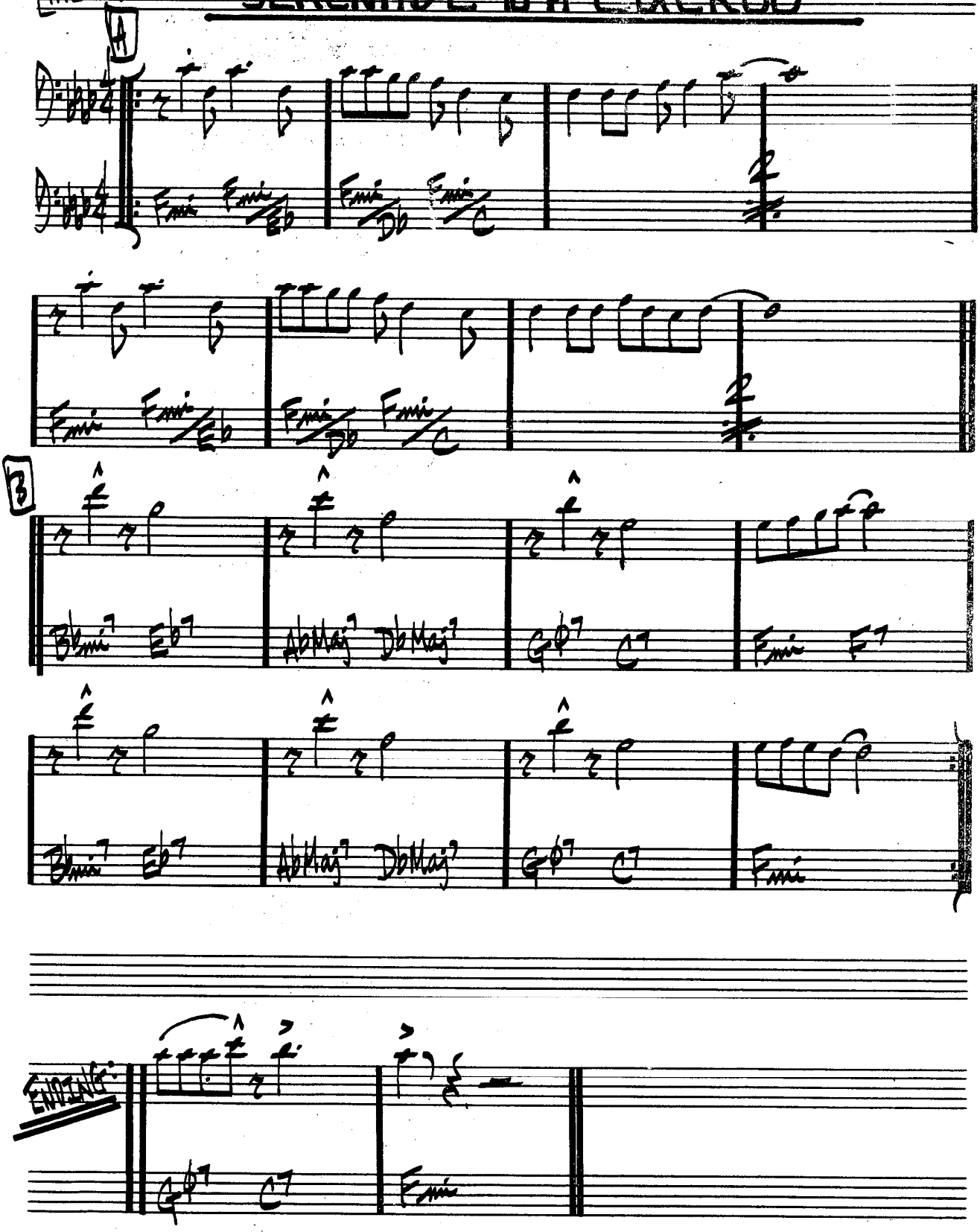

378.

(MED. UP)

SEVEN COME ELEVEN

BENNY GOLSON / CHARLIE CHRISTIAN

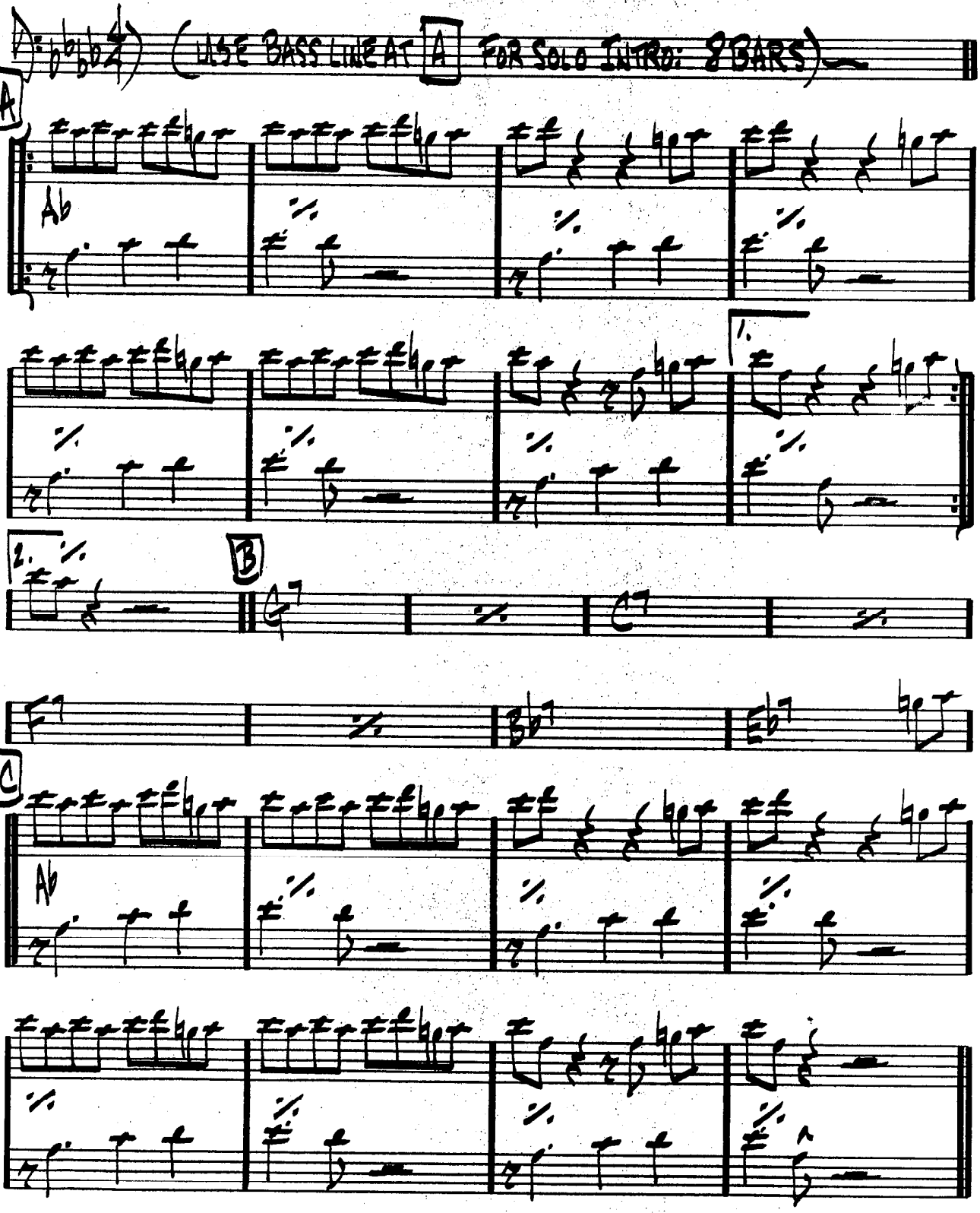

SEVEN STEPS TO HEAVEN

MILES

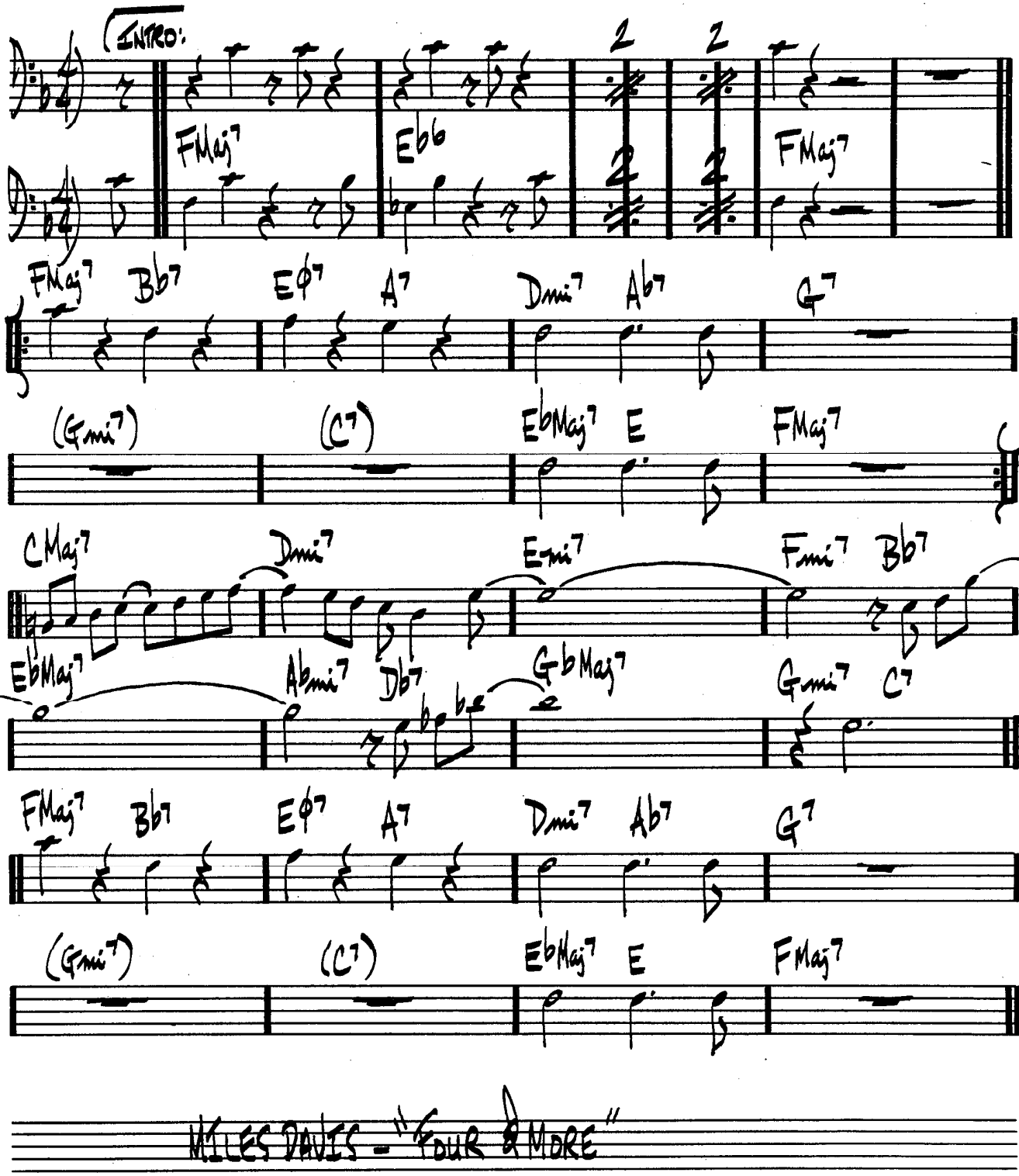

MILES DAVIS - "FOUR & MORE"

380.

(MED. SWING)

(8va. THROUGHOUT)

SHADES OF LIGHT

HUBERT LAWS

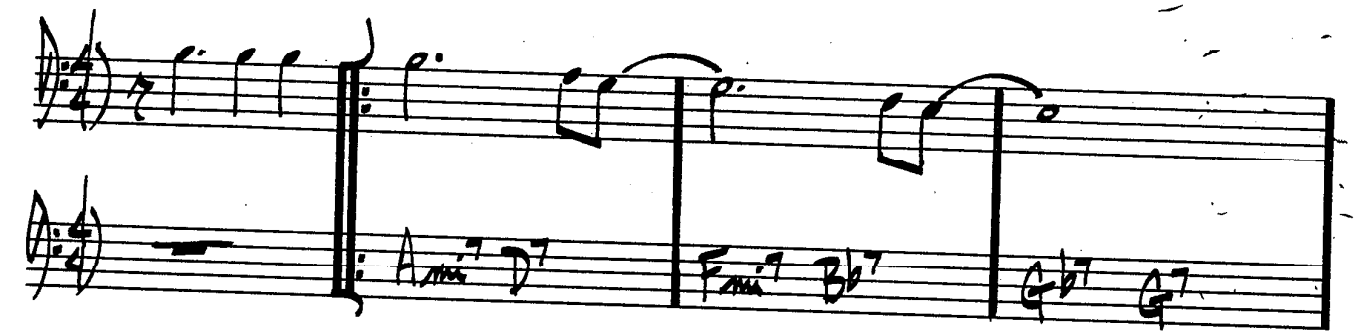

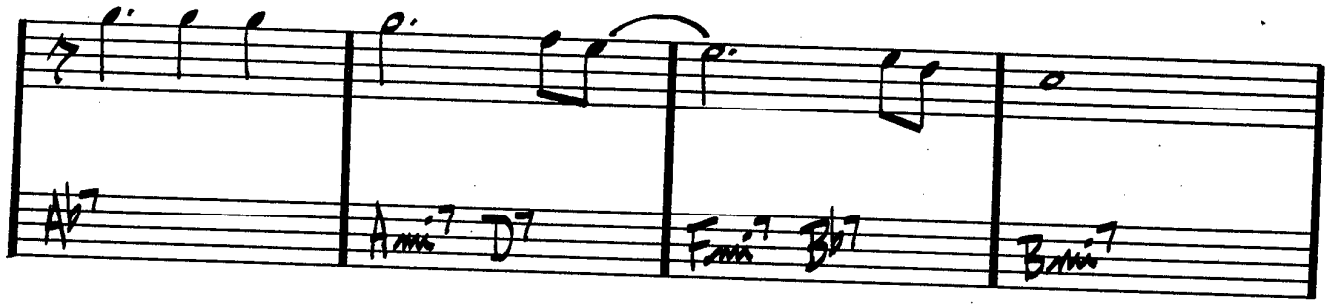

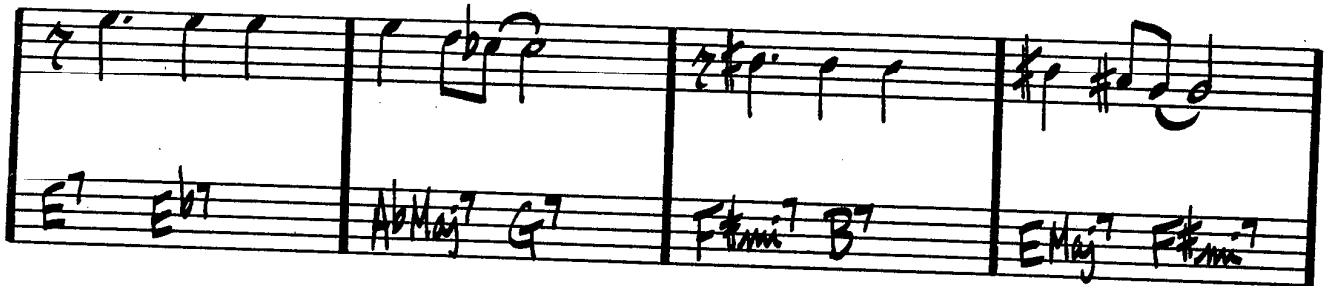

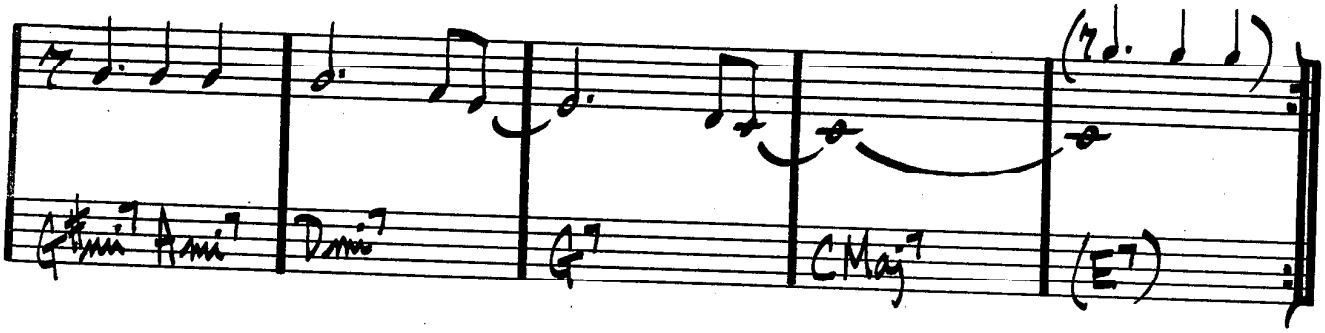

HUBERT LAWS - "LAW'S CAUSE"

(SLOW BOSSA)

THE SHADOW OF YOUR SMILE

J. MANDEL

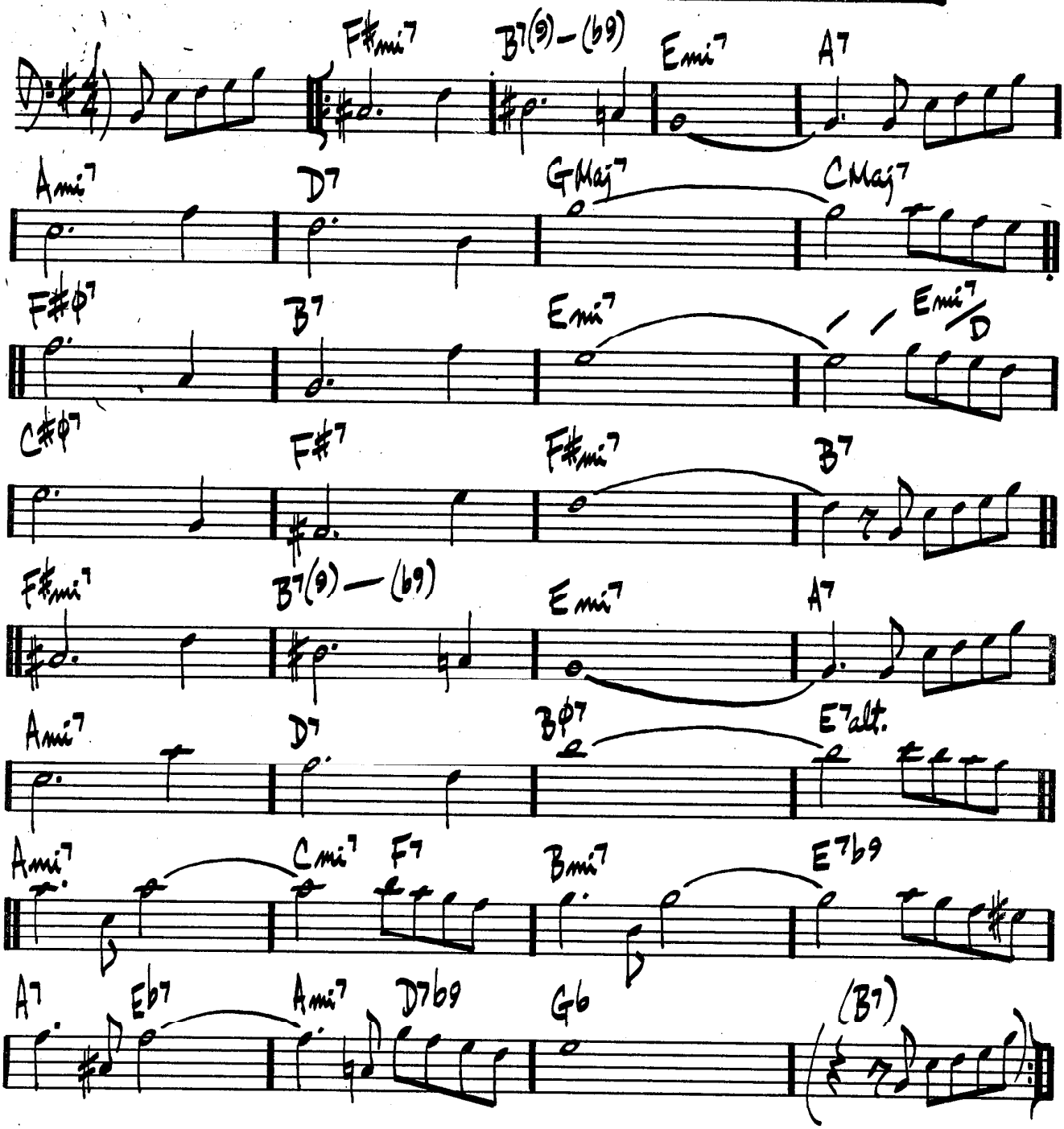

SIDEWINDER

LEE MORGAN

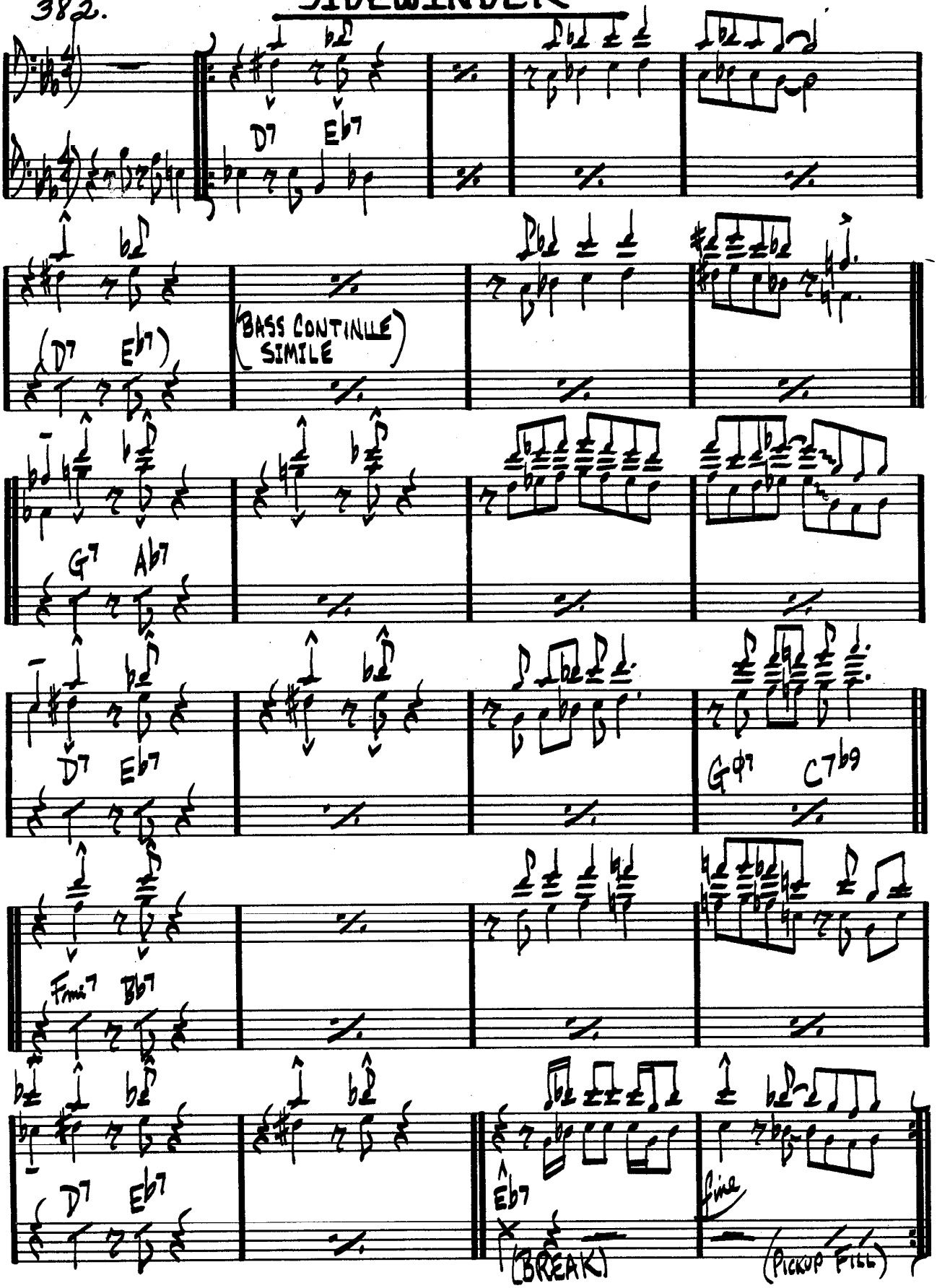

(MED. SLOW) SING ME SOFTLY OF THE BLUES

CARLA BLEY

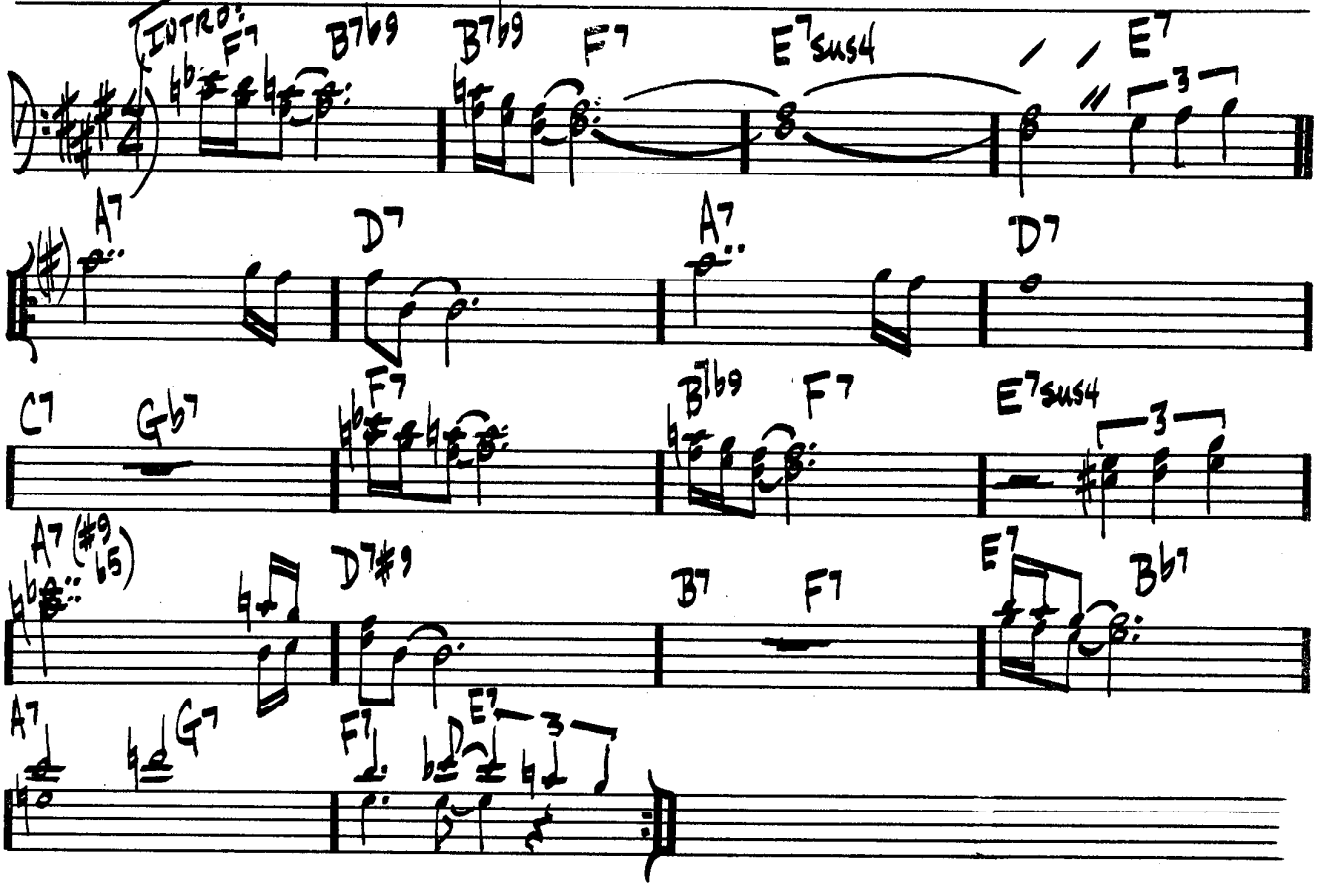

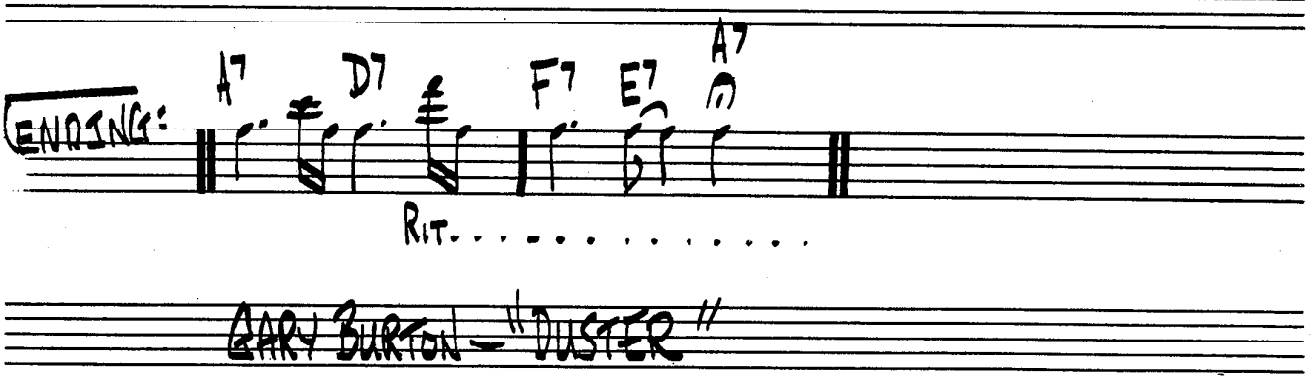

GARY BURTON — "DUSTER"

384.

SKATING IN CENTRAL PARK

JOHN LEWIS

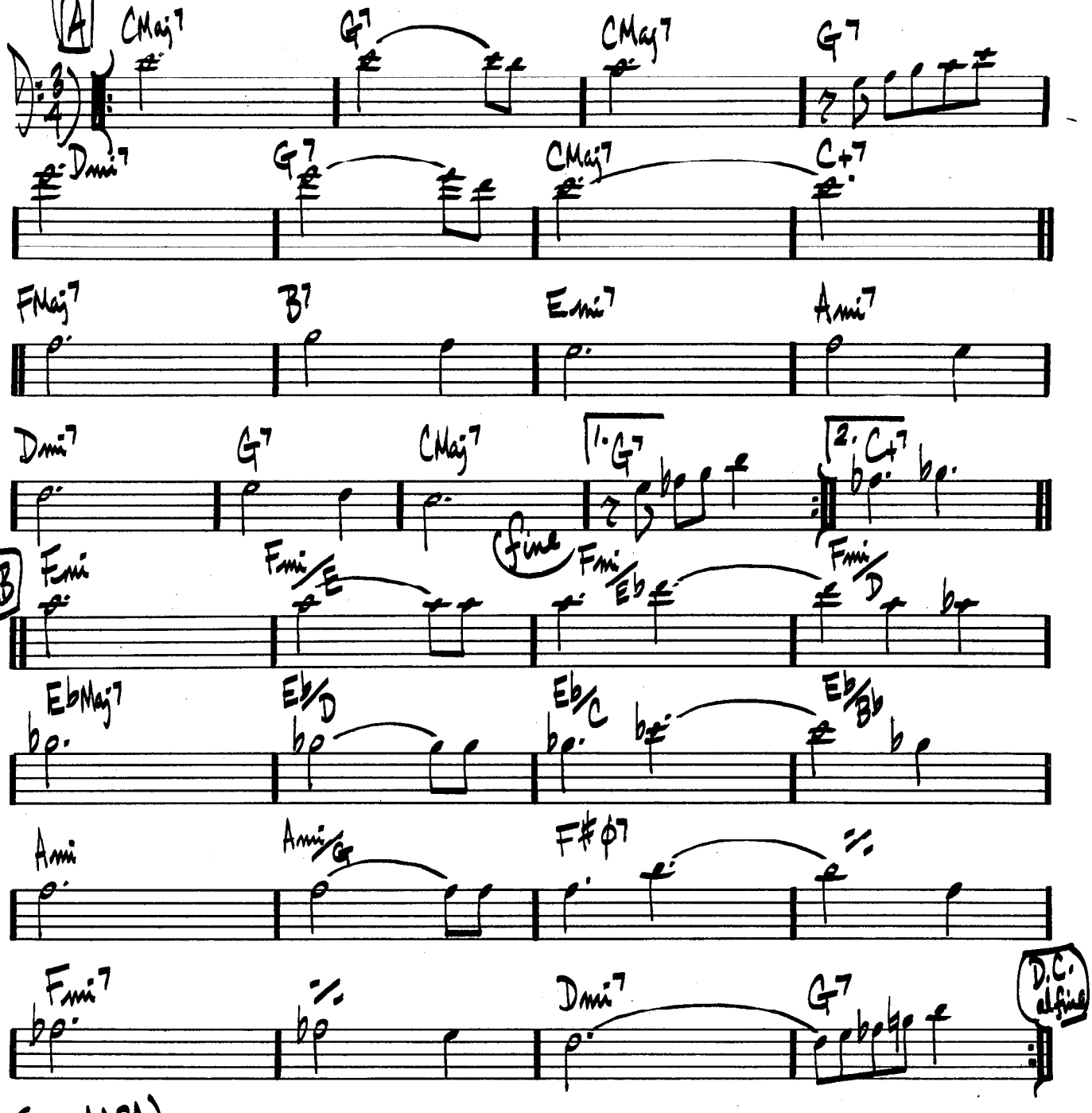

(FORM: AABA)

BILL EVANS & JIM HALL – "UNDERCURRENT"

(SAMBA)

SLOWLY GONE, BYGONE

DAVE SAMUELS

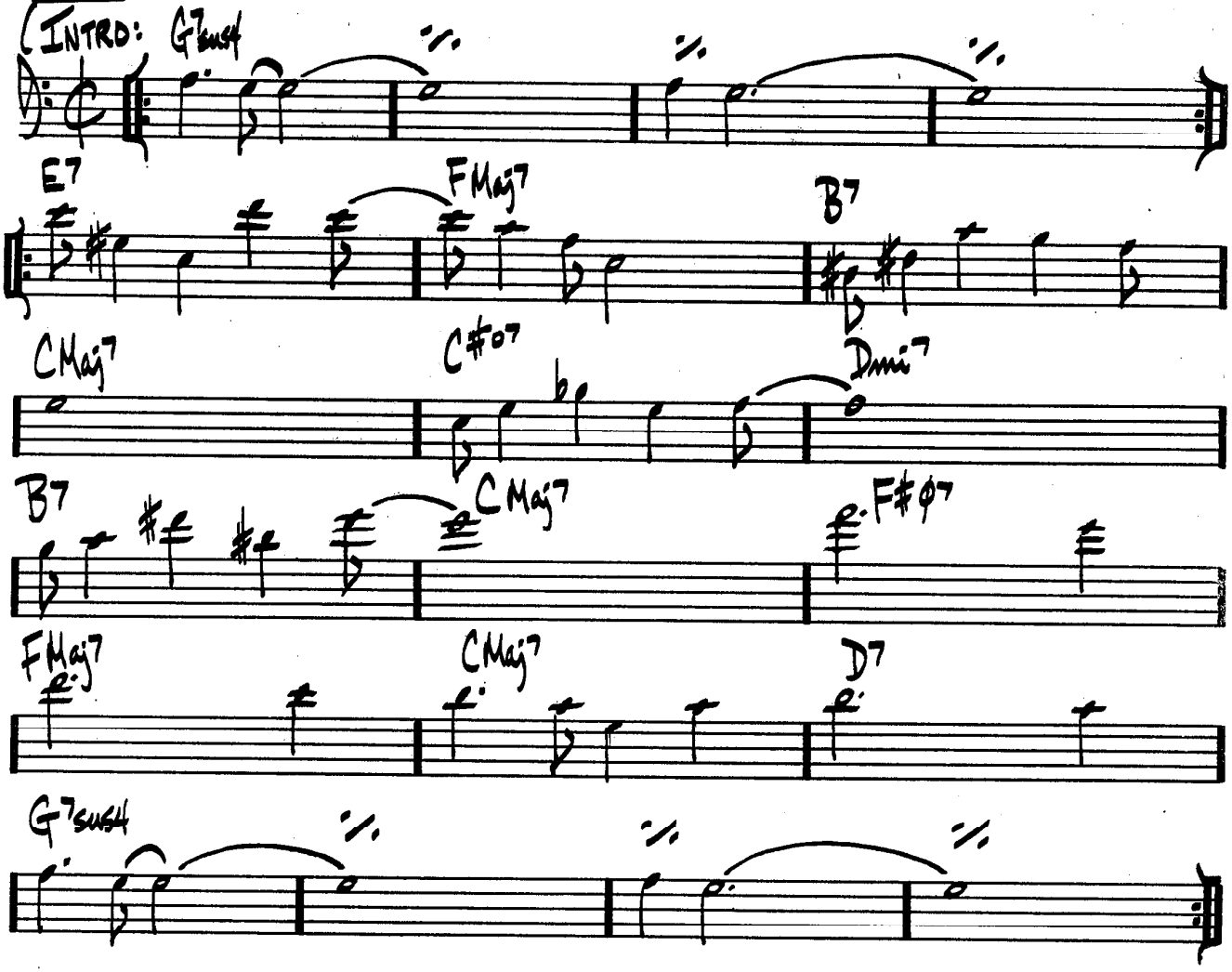

386.

SOLAR

MILES DAVIS

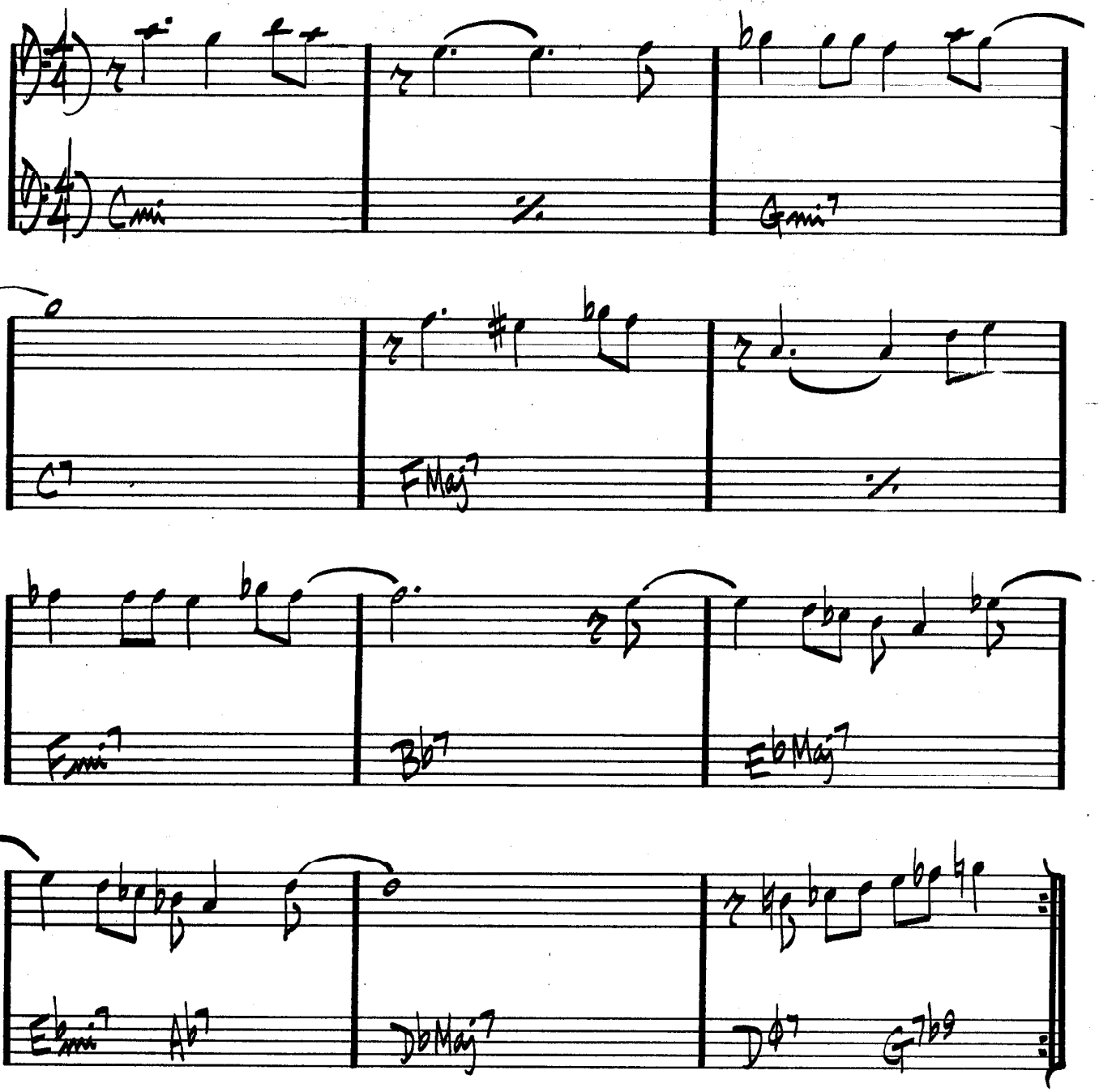

MILES DAVIS — "WALKIN"

BALLAD

SOLITUDE

DUKE ELLINGTON

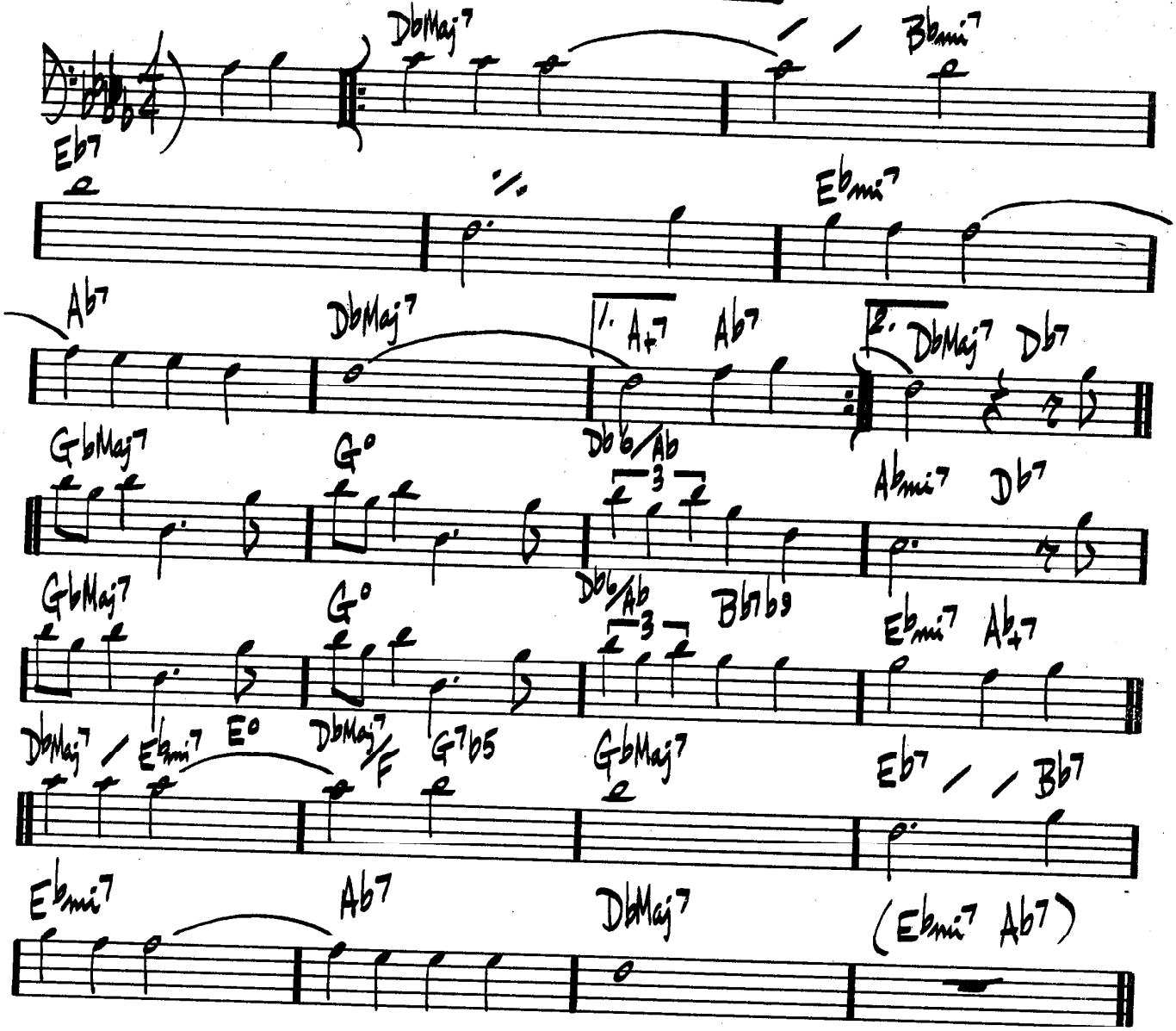

"MASTERPIECES BY ELLINGTON"

MED. JAZZ WALTZ

SOMEDAY MY PRINCE WILL COME

CHURCHILL

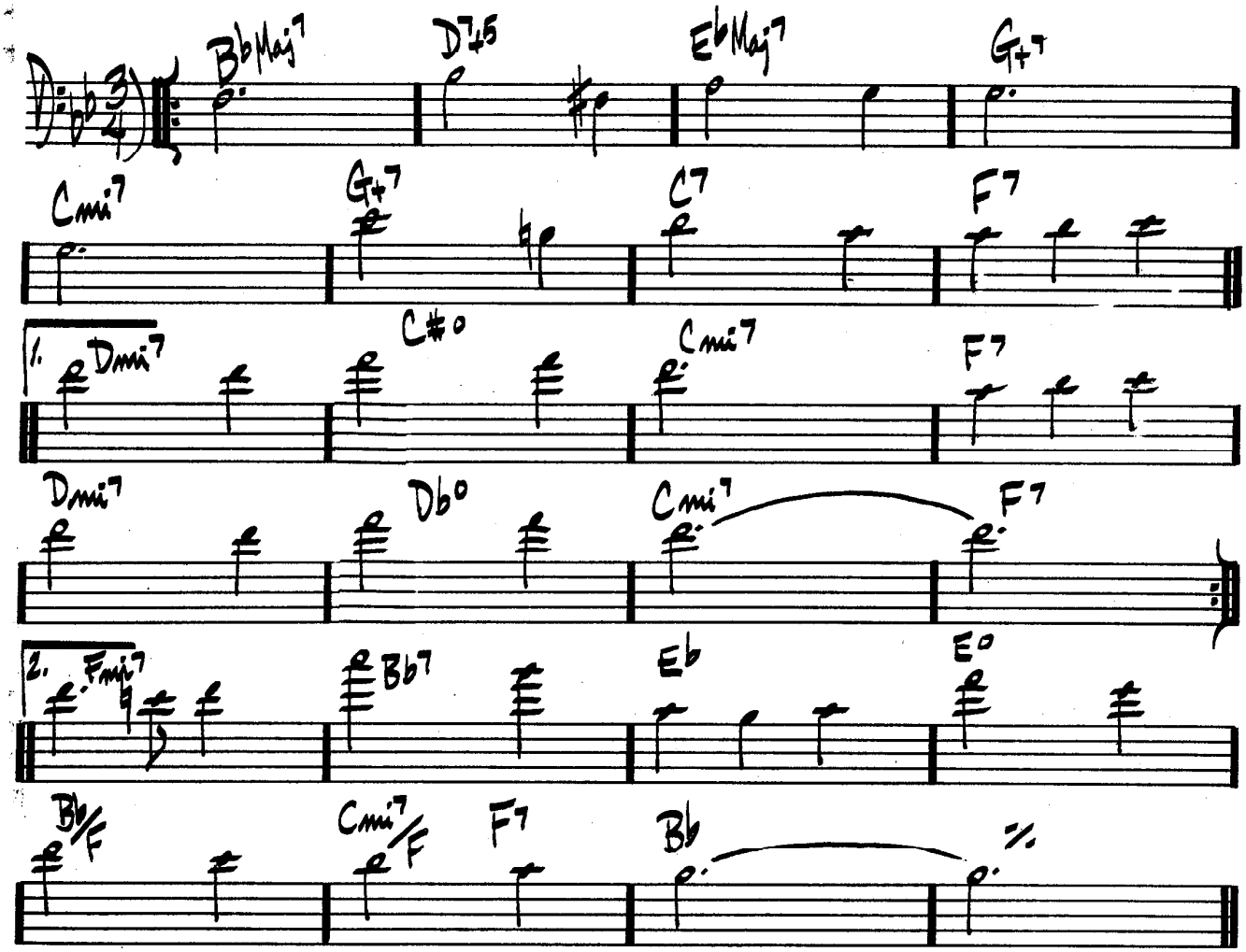

BILL EVANS - "PORTRAIT IN JAZZ"

MILES DAVIS - "SOMEDAY MY PRINCE WILL COME"

(BALLAD)

SOME OTHER TIME

BERNSTEIN, COMDEN, GREEN

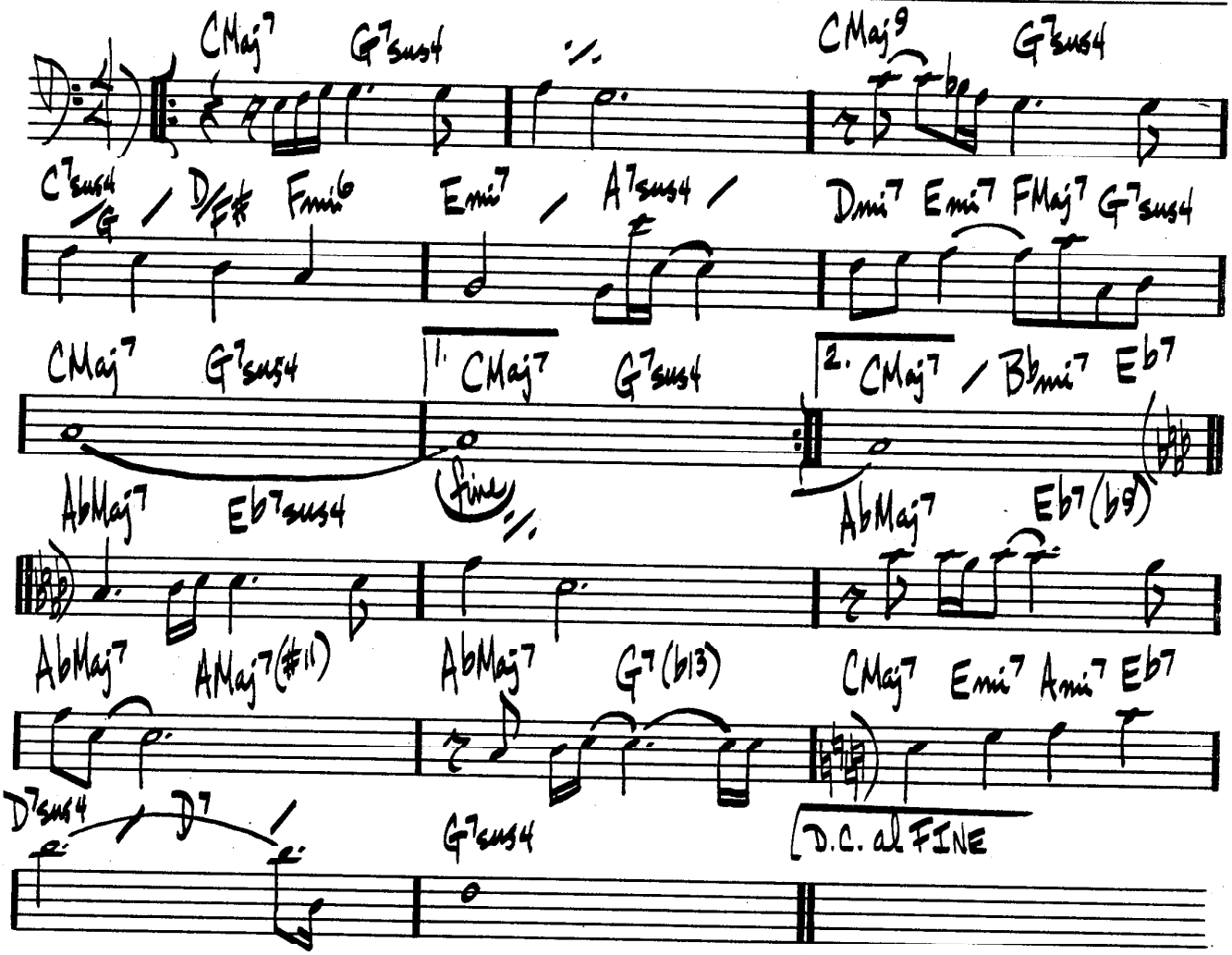

BILL EVANS - "VILLAGE VANGUARD"
GARY BURTON & RALPH TOWNER - "MATCHBOOK"

390.

ROCK ♩=120

SOME SKUNK FUNK

RANDY BRECKER

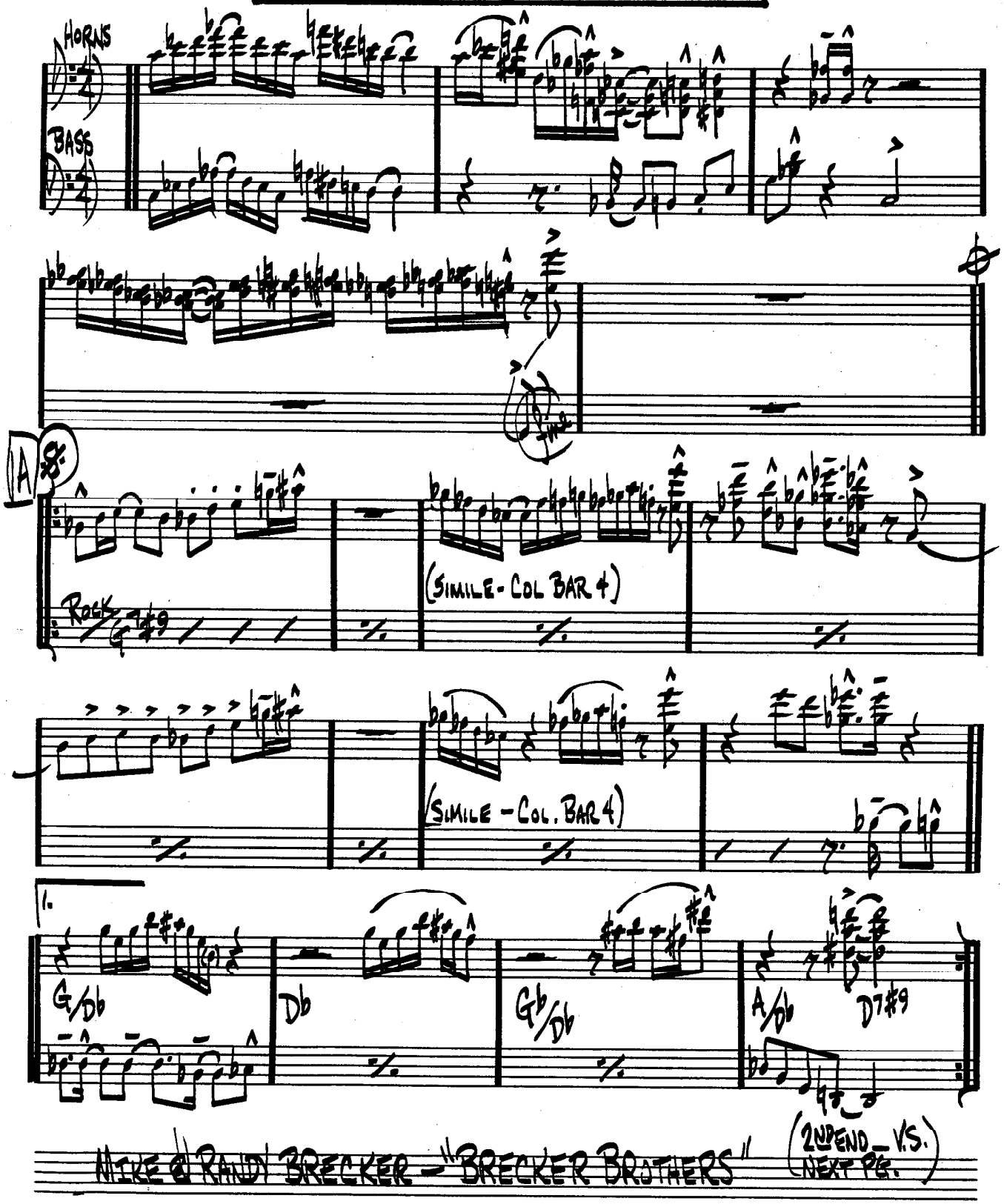

MIKE & RANDY BRECKER - "BRECKER BROTHERS"

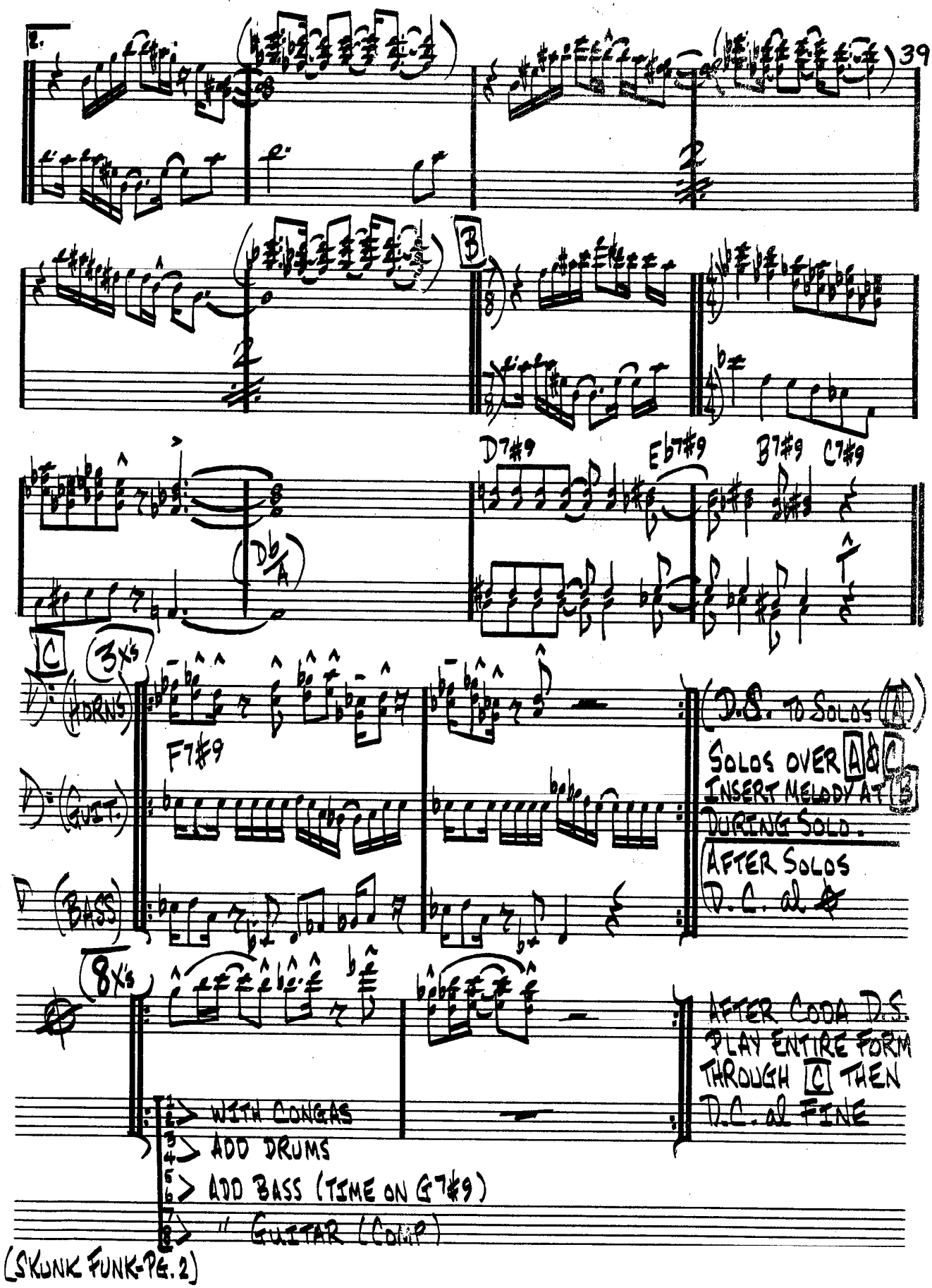
2.
B
D7#9
Eb7#9
B7#9
C7#9
Db/A
C
3X's
HORNS
F7#9
GUIT.
BASS
D.S. TO SOLOS (A)
SOLOS OVER A & C
INSERT MELODY AT (B)
DURING SOLO.
AFTER SOLOS
D.C. al ♢
8X's
AFTER CODA D.S.
PLAY ENTIRE FORM
THROUGH C THEN
D.C. al FINE
1> WITH CONGAS
2> ADD DRUMS
3> ADD BASS (TIME ON G7#9)
4> " GUITAR (COMP)

SOMETIME AGO

SERGIO MIHANOVICH

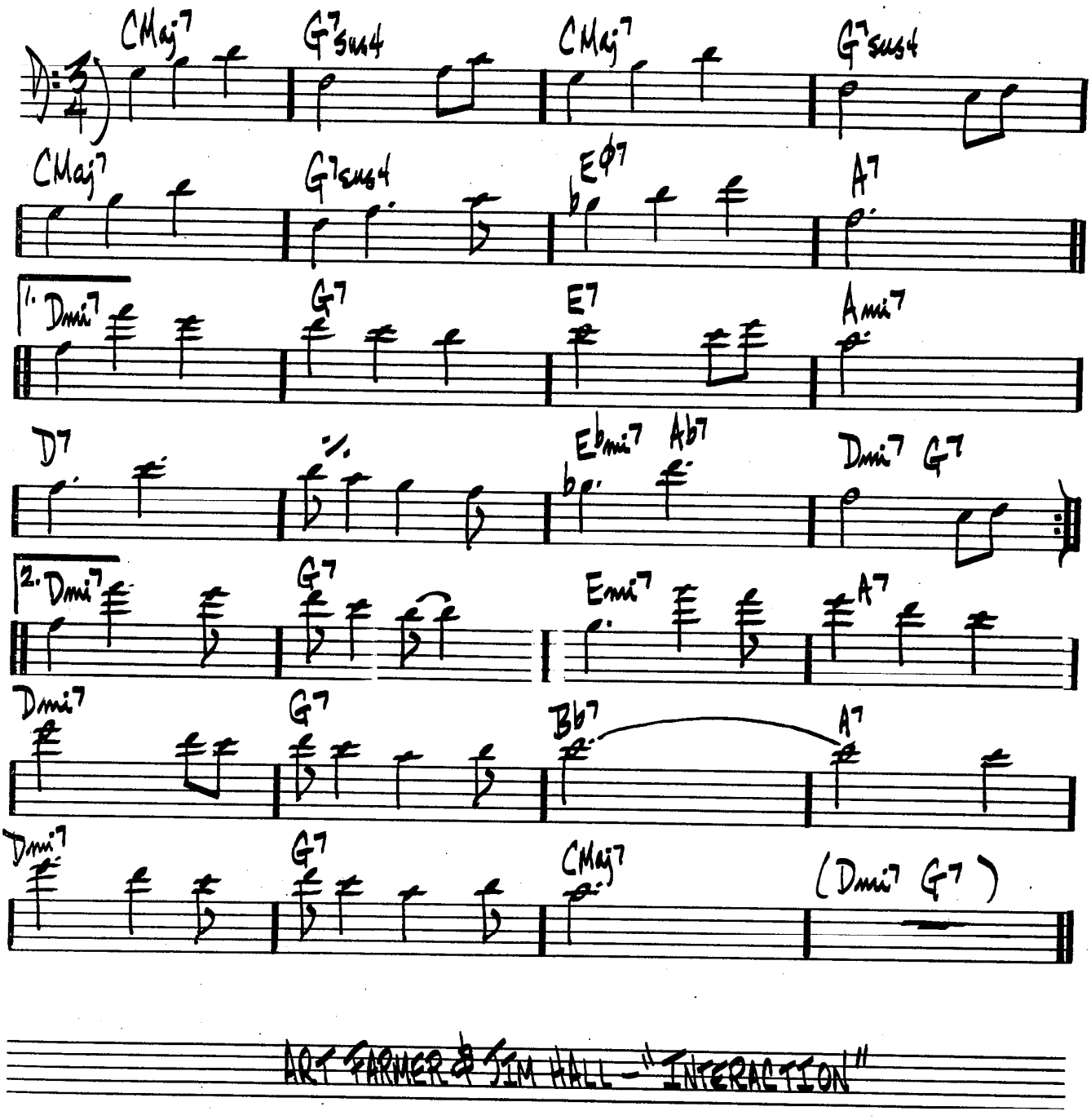

ART FARMER & JIM HALL – "INTERACTION"

SWING ♩.=60

SONG

STU. BALCOMB

FMaj7 GbMaj7 Fmi7 GbMaj7 FMaj7 GbMaj7 Fmi7 GbMaj7

Eb7 Ab7 Db7 GbMaj7 Eb7 Ab7 1. Db7 C7sus4

2. Db7 Cmi7 CbMaj7(#11) C∅7

CbMaj7(#11) C7sus4 D.C.al ⊕

Eb7 D7 G7 GbMaj7 Ebmi7 Ab7 Dmi7 G7

A7 D7 Db7(#9)

CODA FOR END ONLY
FORM - AABA

ON SOLOS - USE 1ST ENDING FOR LAST A

394.

(MED. LATIN)

SONG FOR MY FATHER

H. SILVER

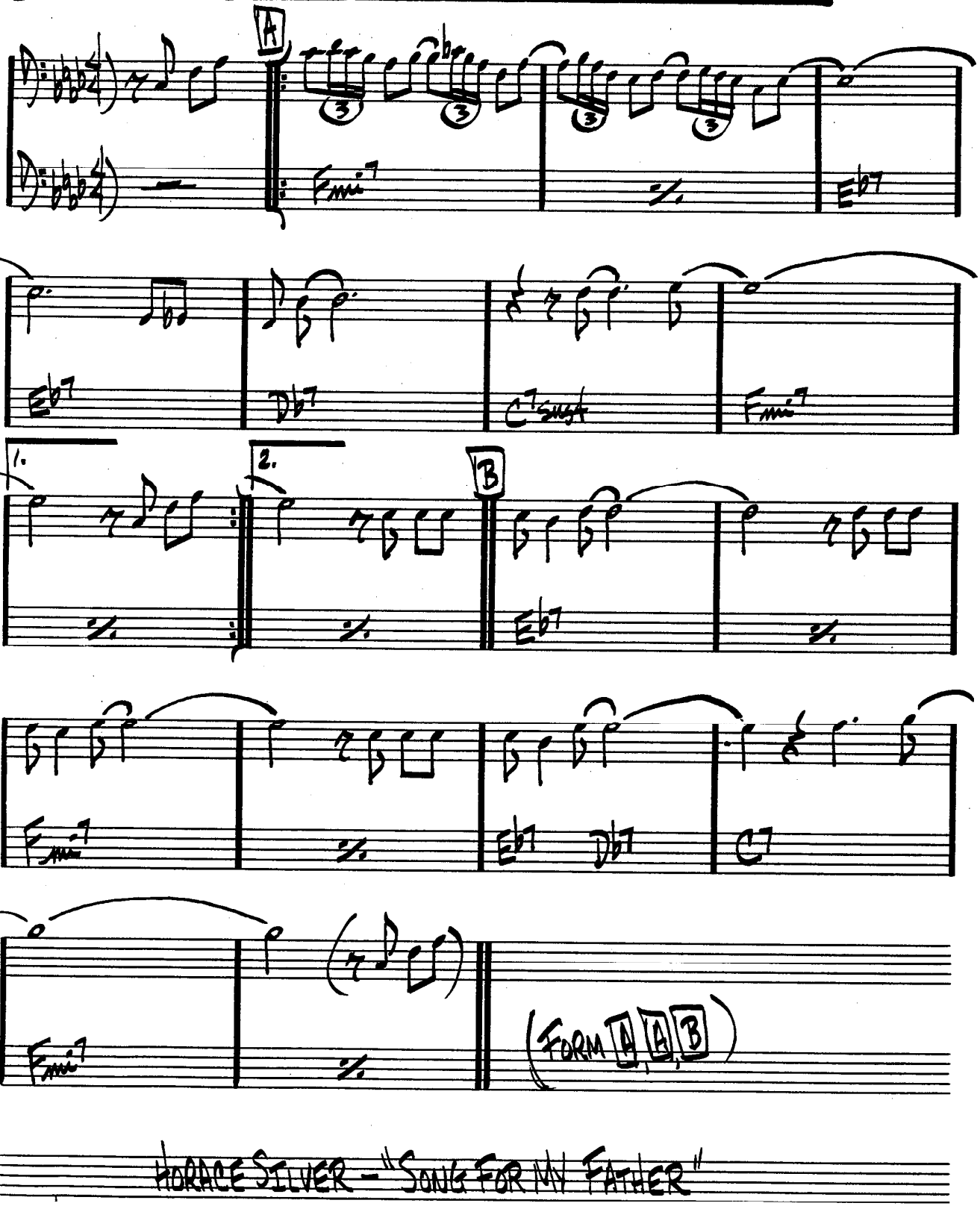

HORACE SILVER - "SONG FOR MY FATHER"

THE SONG IS YOU

KERN & HAMMERSTEIN

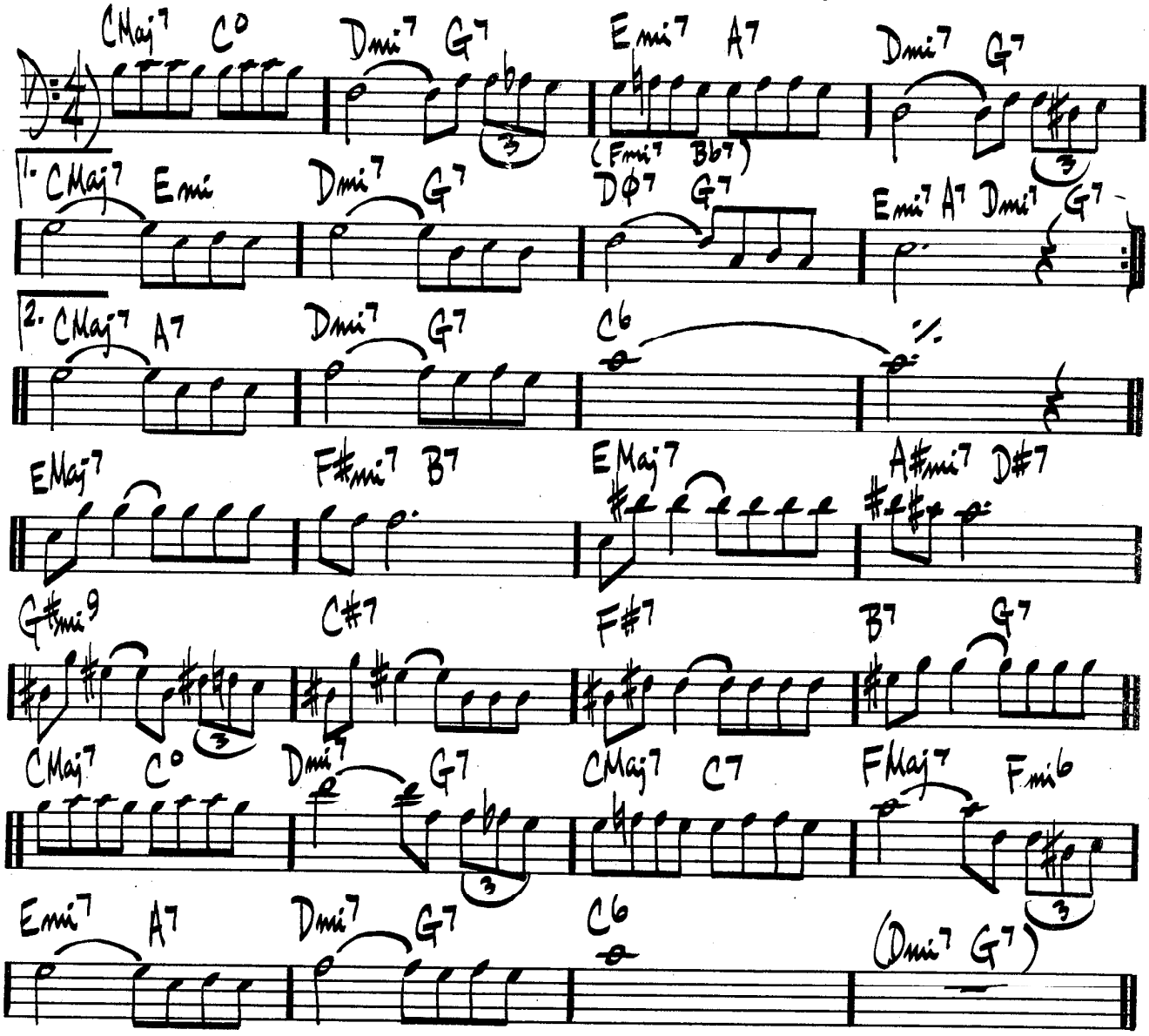

396.

(ROCK)

SON OF MR. GREEN GENES

FRANK ZAPPA

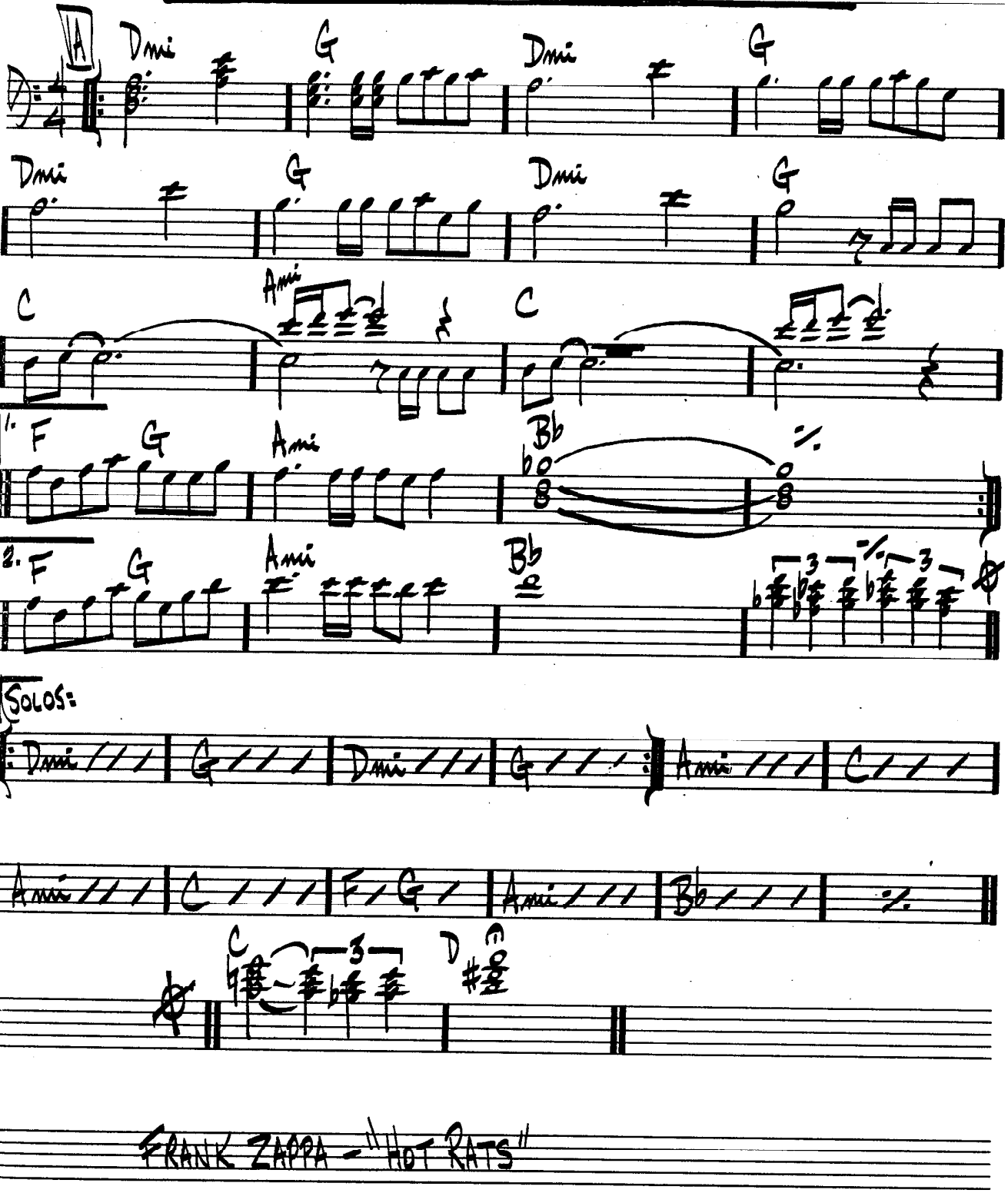

FRANK ZAPPA - "HOT RATS"

SOPHISTICATED LADY

(BALLAD) DUKE ELLINGTON

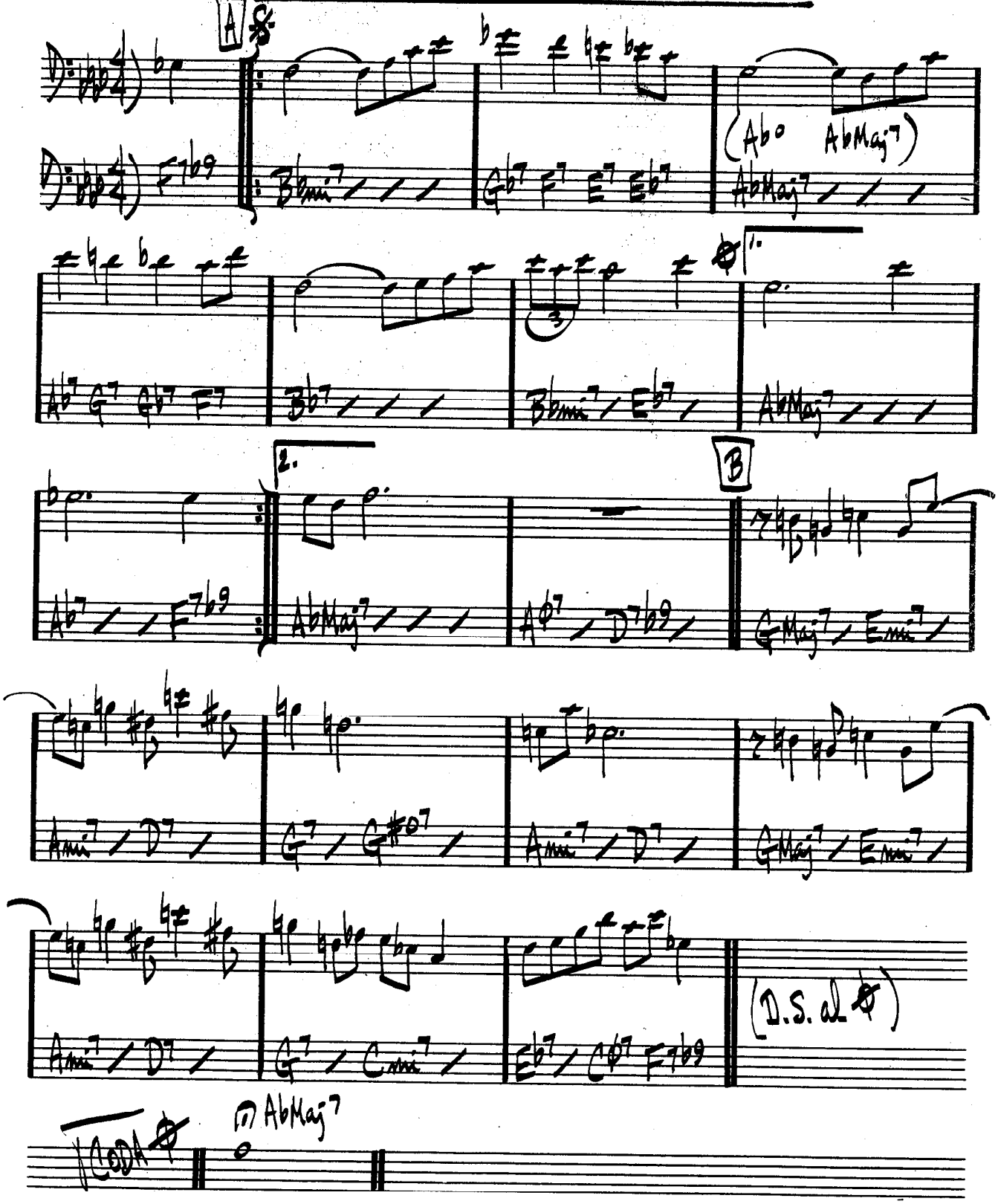

398.

(EAST JAZZ)

THE SORCERER

HERBIE HANCOCK

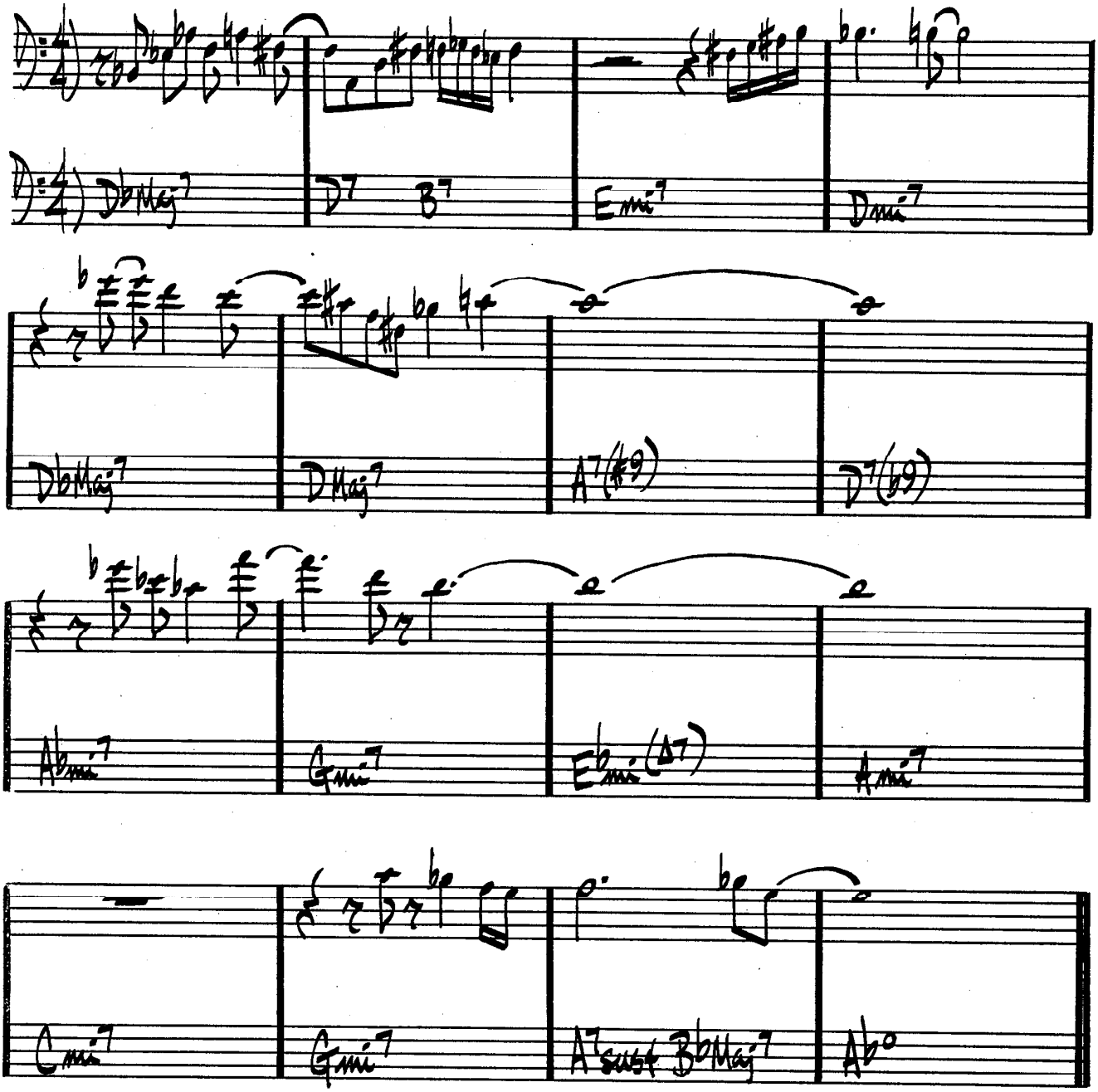

HERBIE HANCOCK - "SPEAK LIKE A CHILD"
MILES DAVIS - "SORCERER"

(MED. JAZZ)

SO WHAT

MILES DAVIS

399.

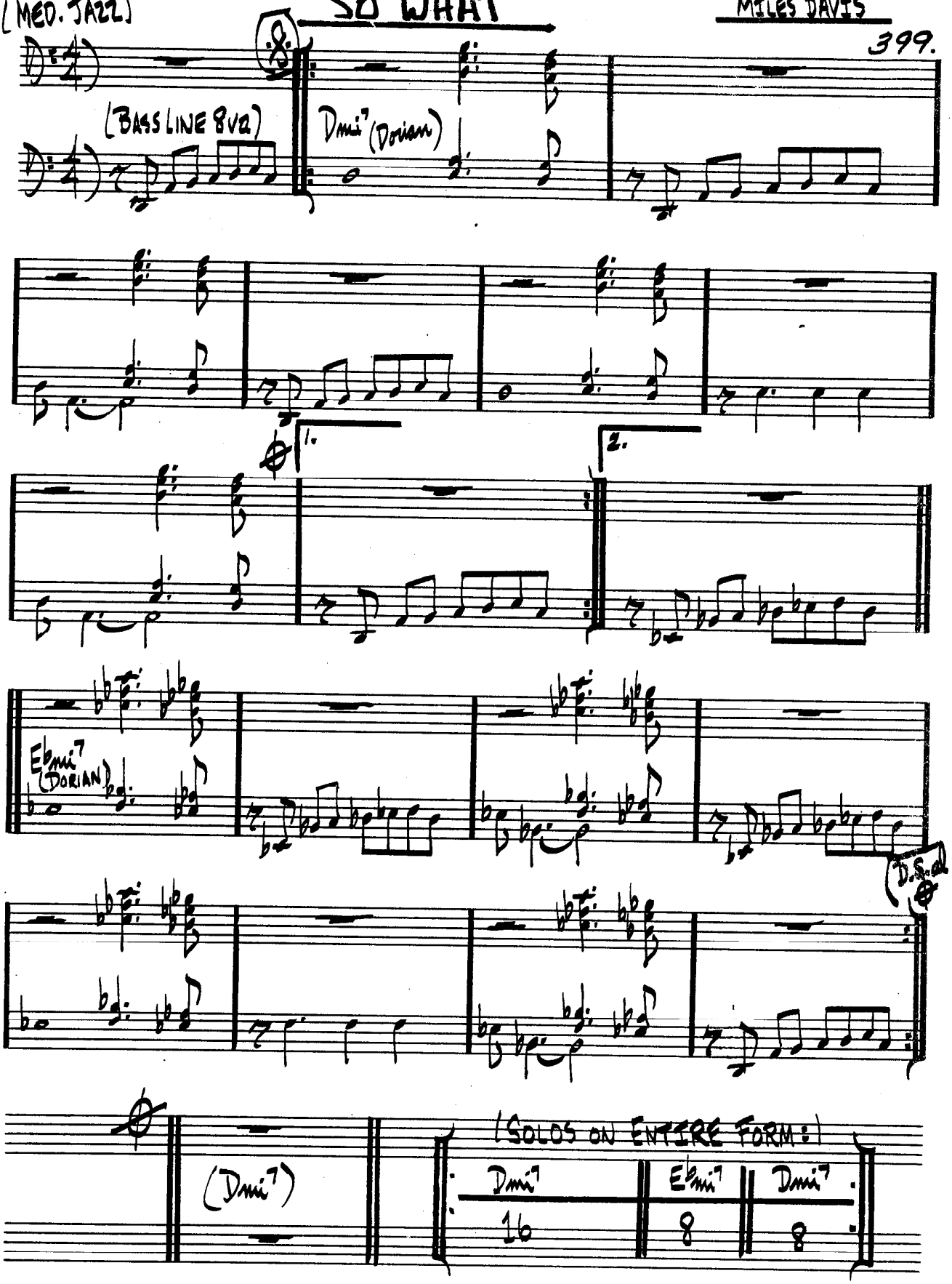

400.

SPACE CIRCUS (PART 1)

CHICK COREA

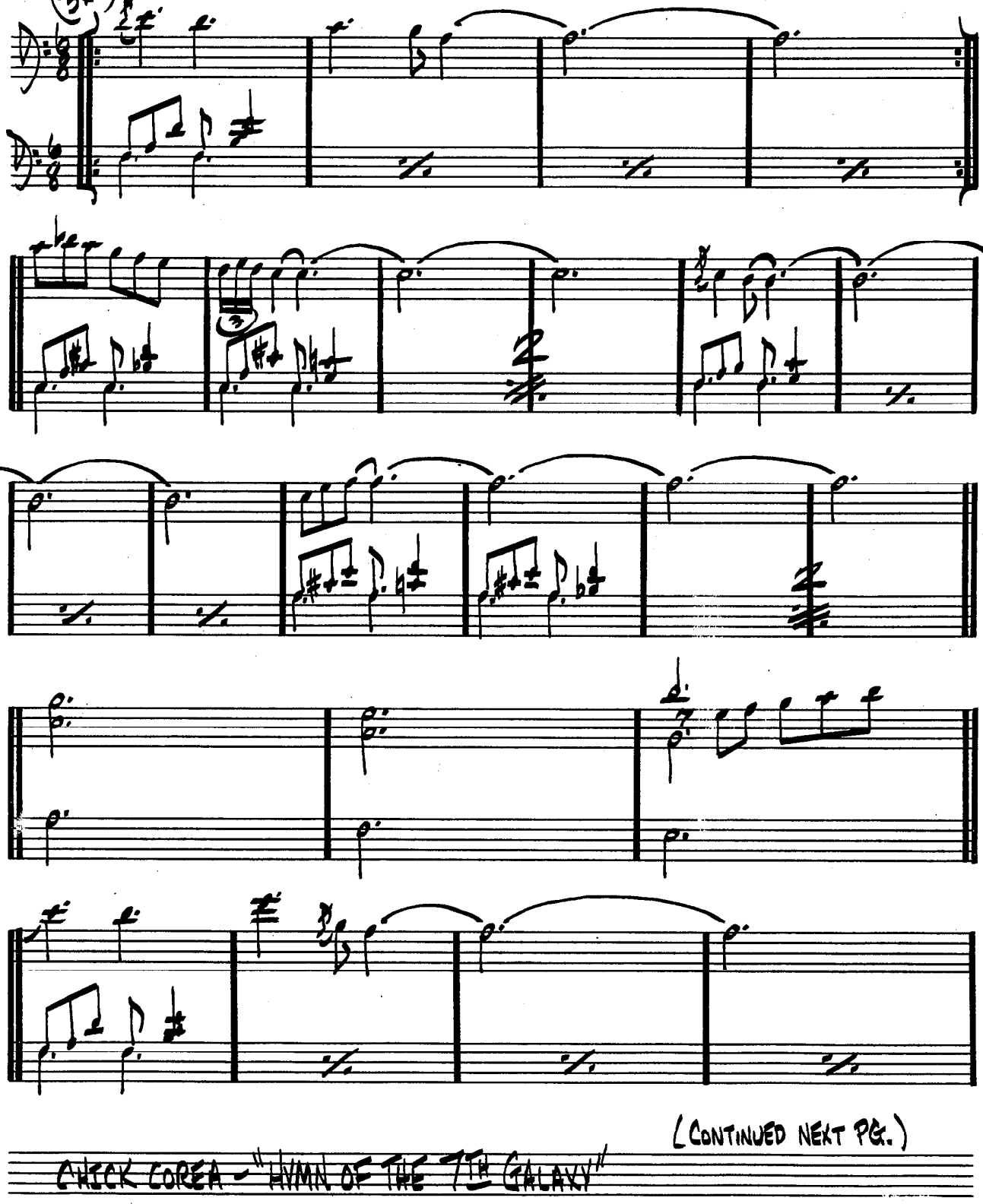

(CONTINUED NEXT PG.)

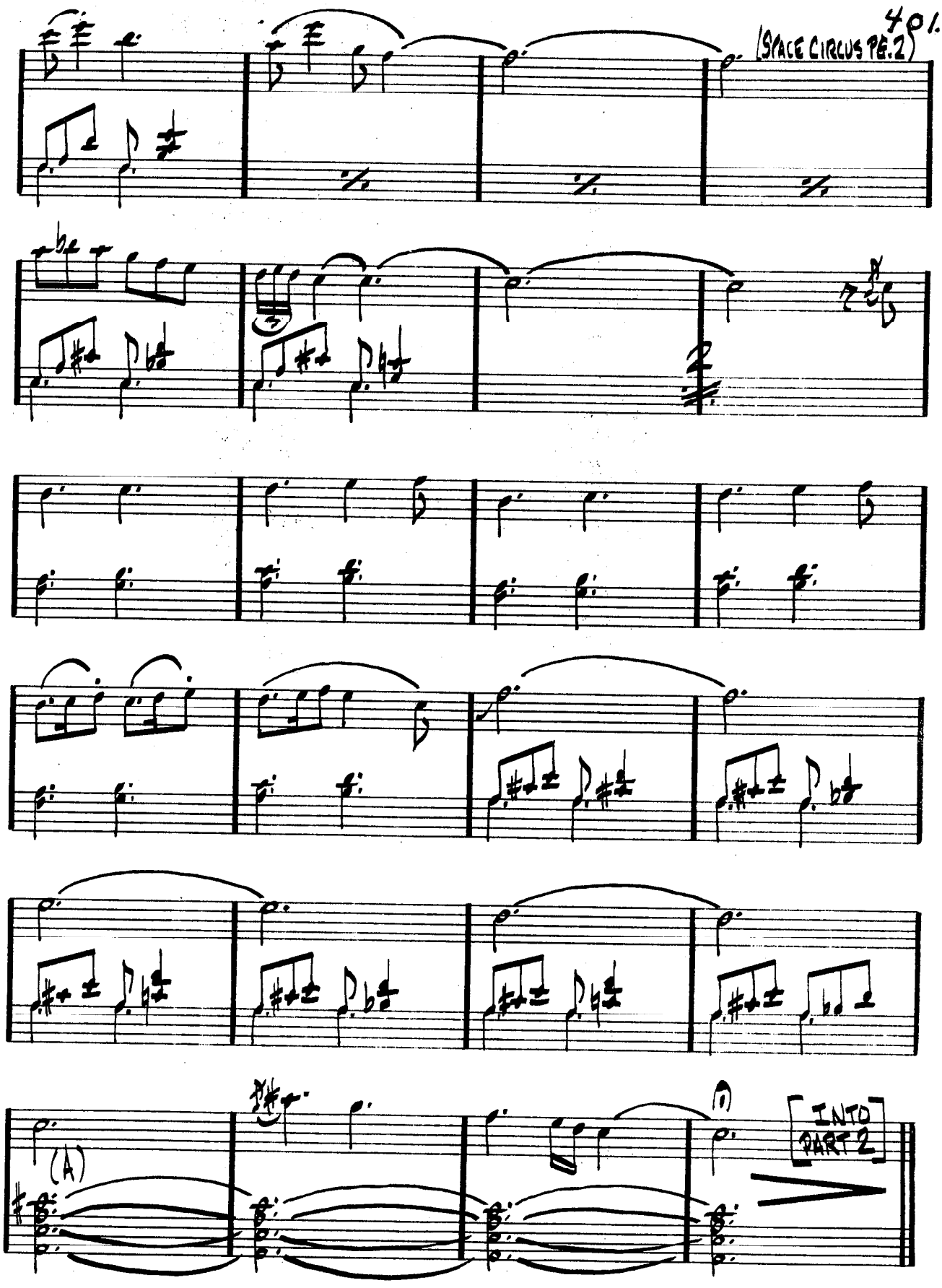
(SPACE CIRCUS PG.2)
(A)
INTO PART 2

(ROCK)
402.

SPACE CIRCUS - PART II

CHICK COREA

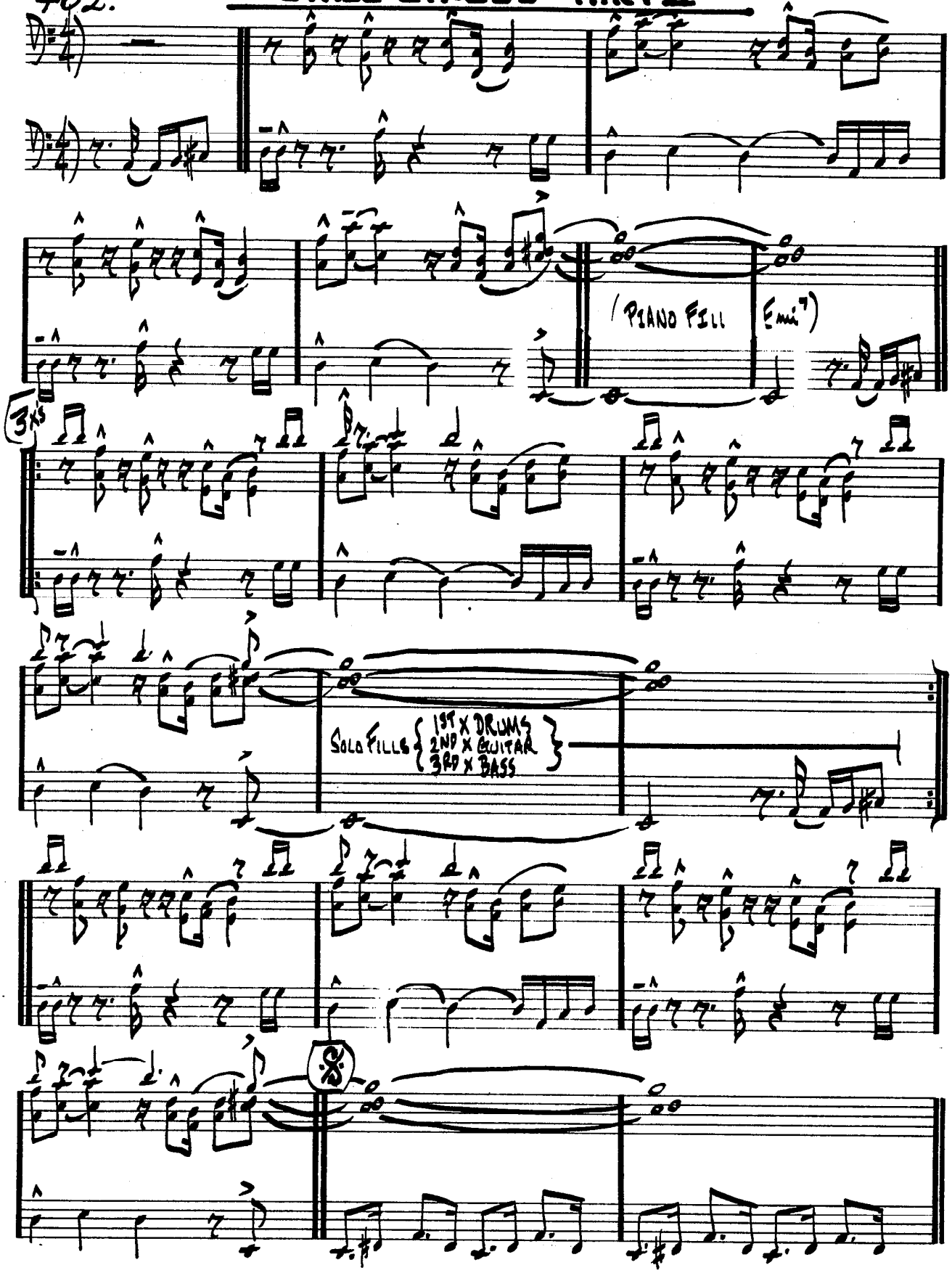

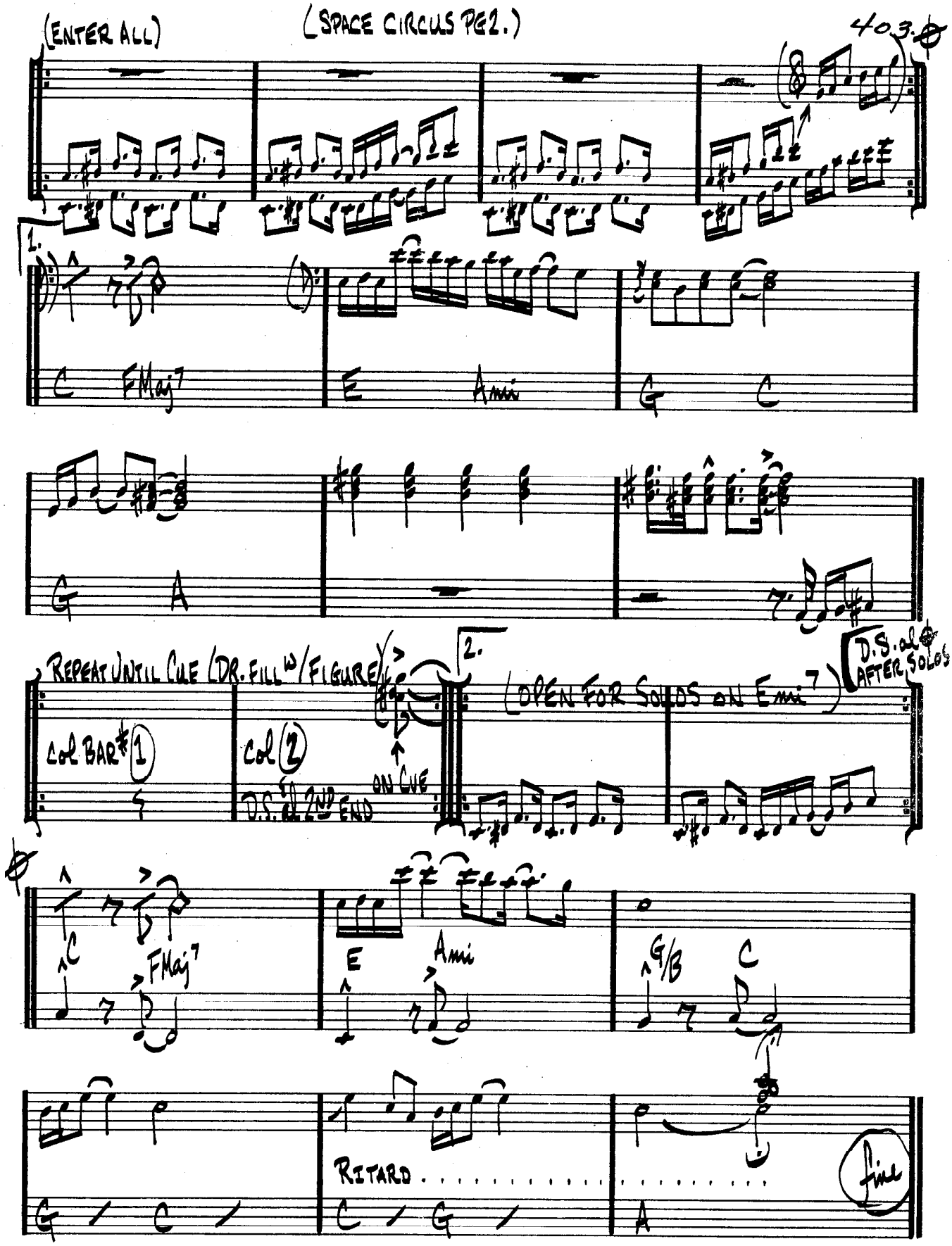
(ENTER ALL)
(SPACE CIRCUS PG2.)
403.
1.
C FMaj7
E Ami
G C
G A
REPEAT UNTIL CUE (DR. FILL W/FIGURE)
2.
(OPEN FOR SOLOS ON Emi7)
D.S. al ⊕ AFTER SOLOS
COL BAR* 1
COL 2
D.S. AL 2ND END
ON CUE
C FMaj7
E Ami
G/B C
RITARD
Fine

(MED. SWING)

SPEAK NO EVIL

WAYNE SHORTER

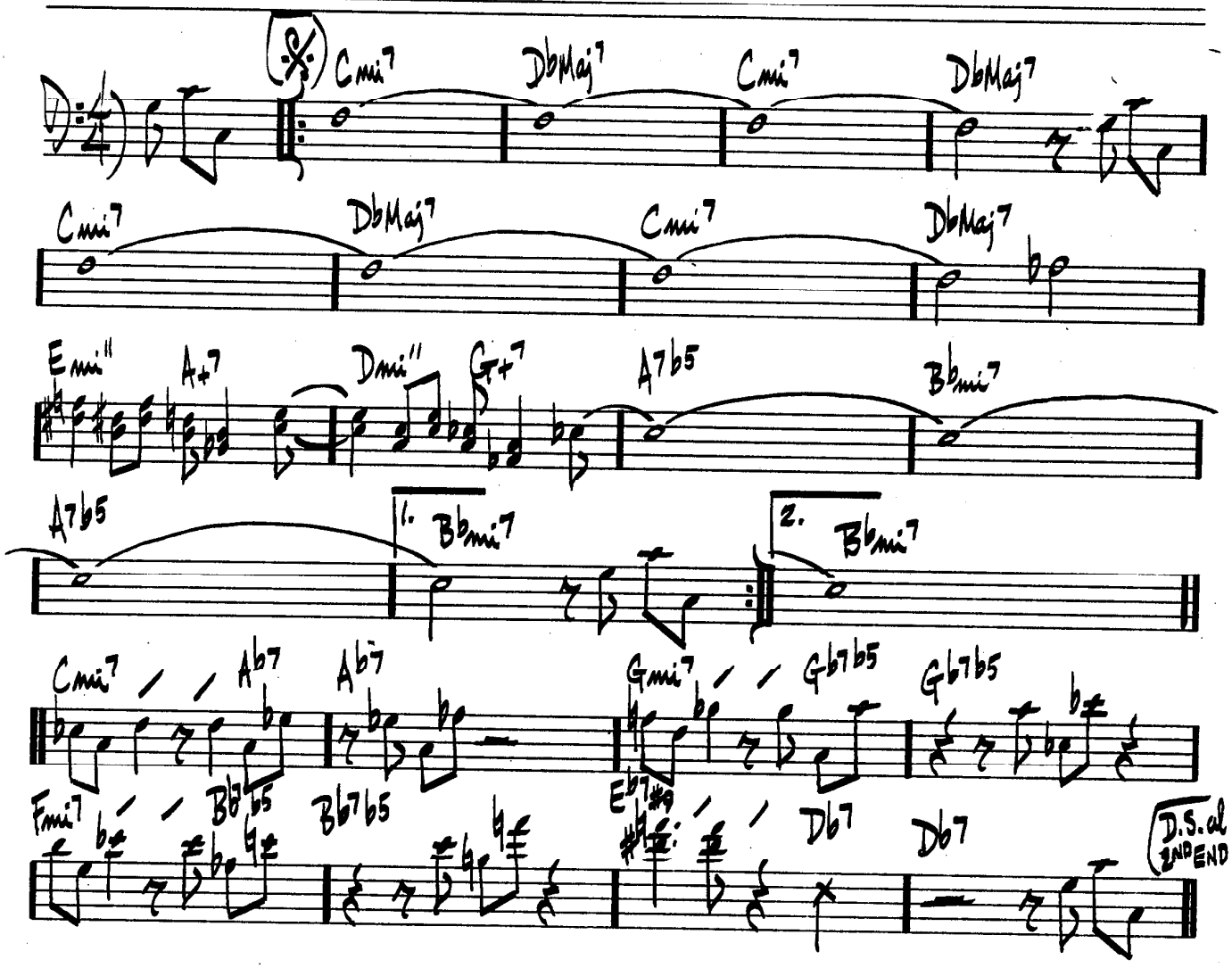

WAYNE SHORTER – "SPEAK NO EVIL"

SPIRAL DANCE

EVEN 8THS)

KEITH JARRETT

INTRO:

(OPEN VAMP FOR SOLO)

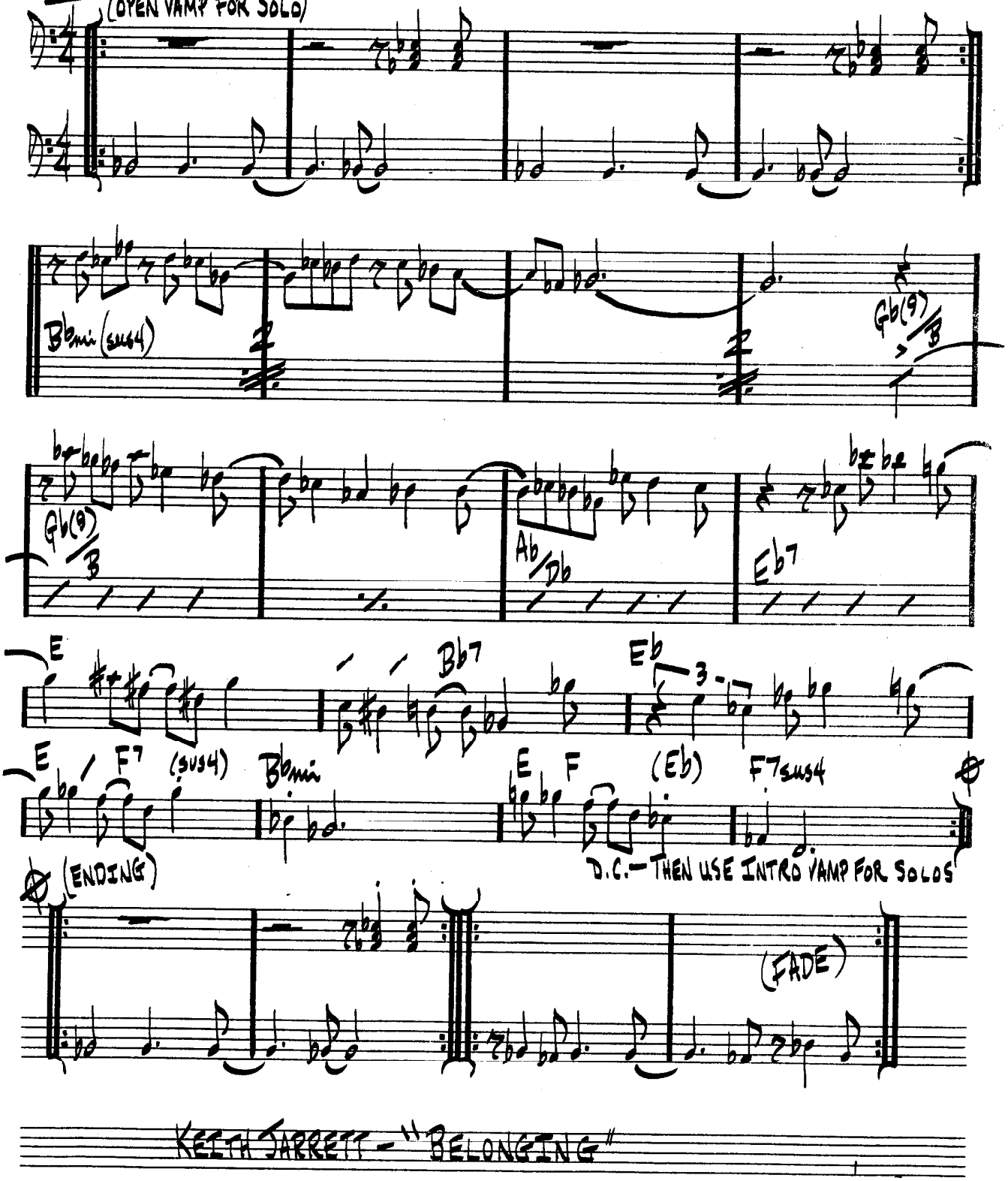

KEITH JARRETT - "BELONGING"

406.

(BALLAD)

SPRING IS HERE

RODGERS & HART

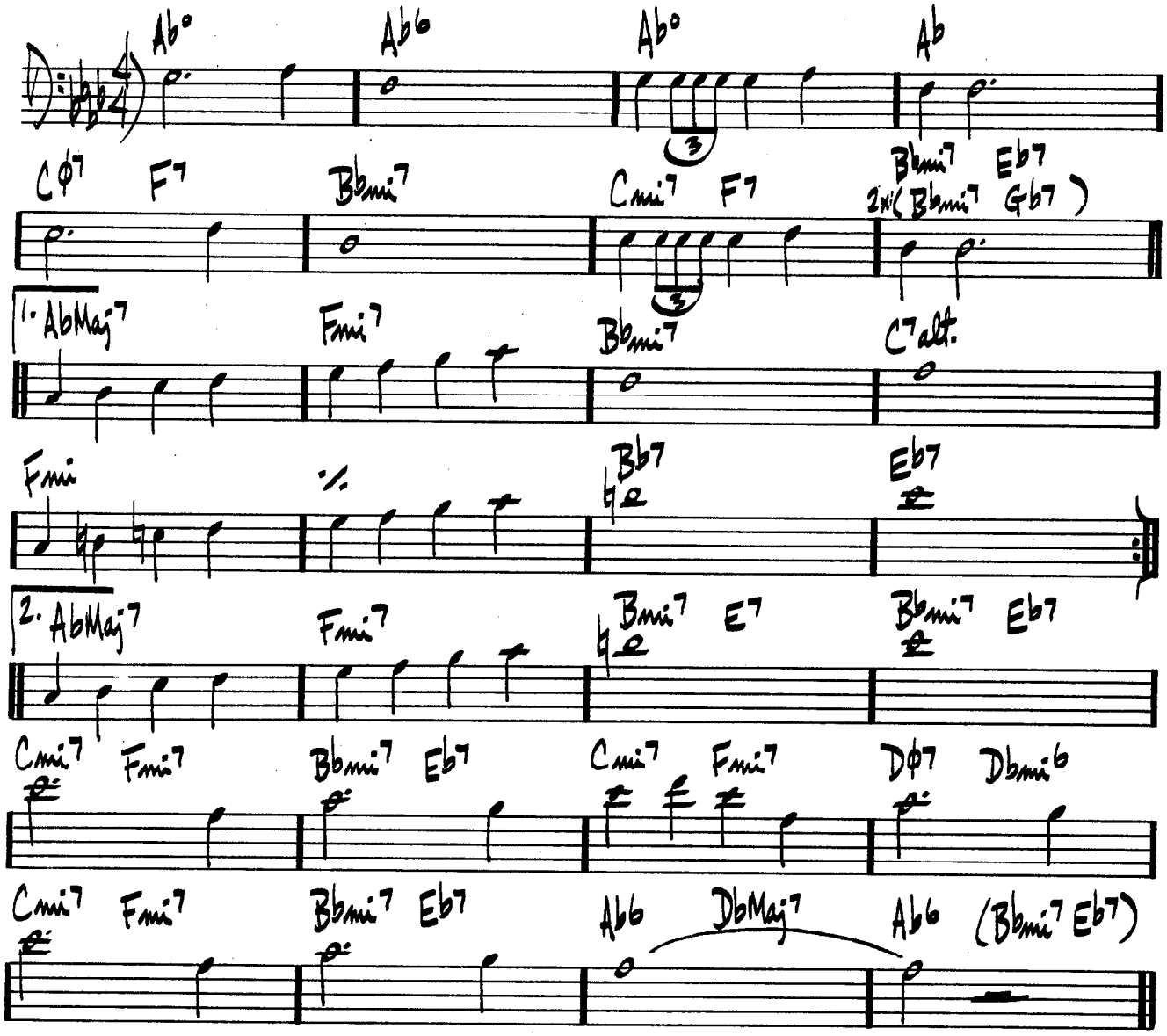

"BILL EVANS AT TOWN HALL-VOL.I"

(BALLAD)

STAR-CROSSED LOVERS

DUKE ELLINGTON

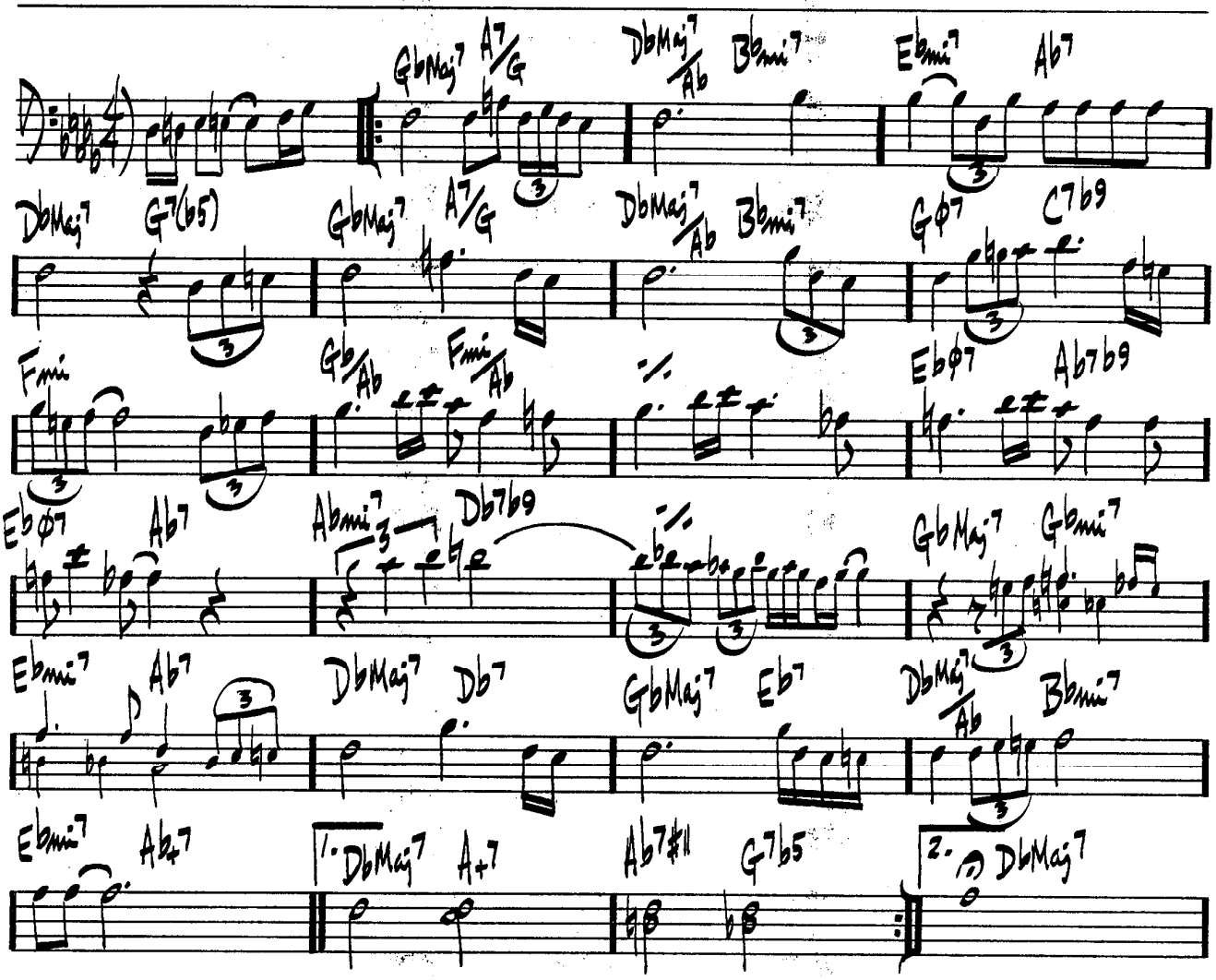

DUKE ELLINGTON - "THE GREAT PARIS CONCERT"

408.

STELLA BY STARLIGHT

VICTOR YOUNG

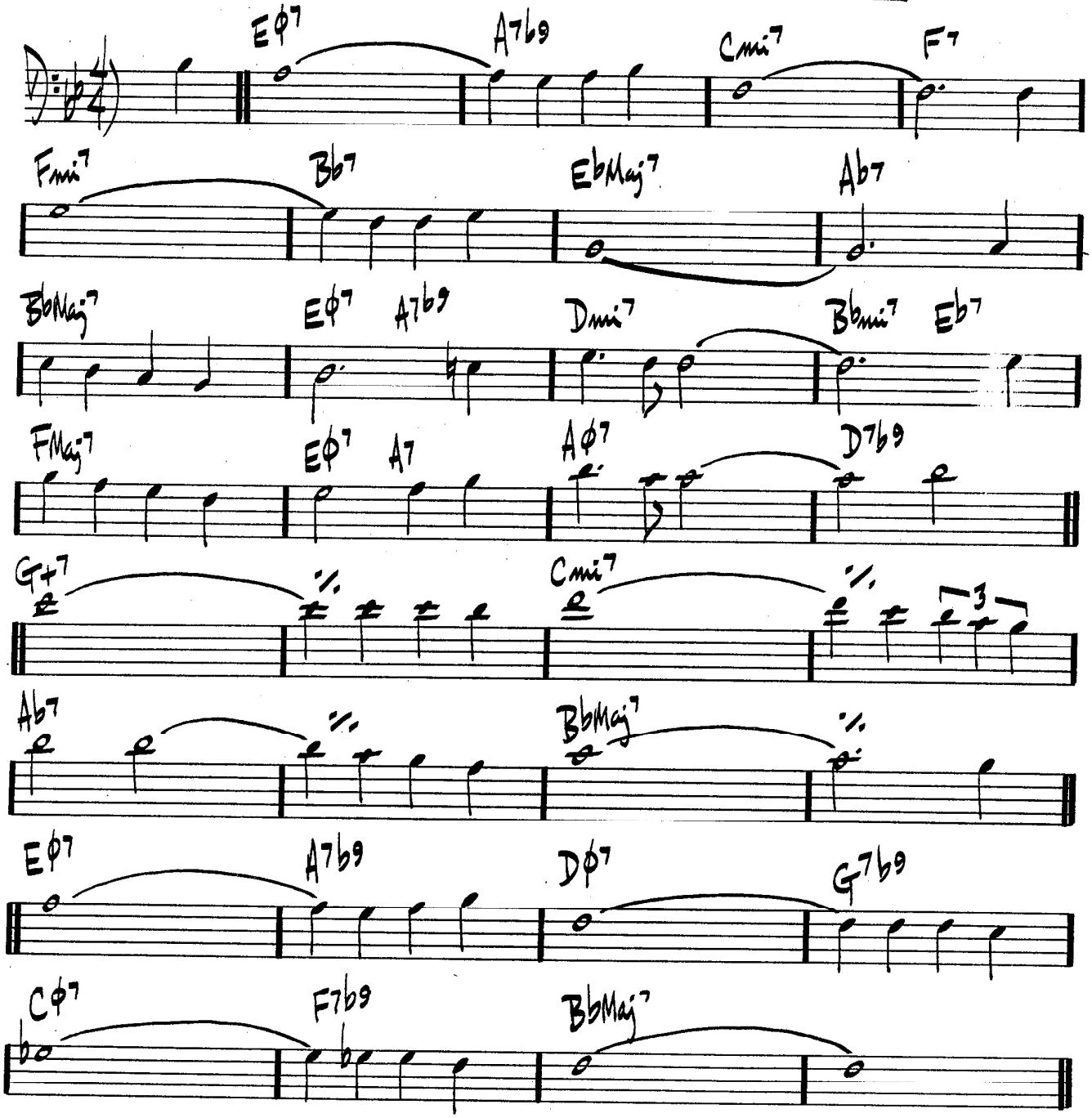

MILES DAVIS - "MY FUNNY VALENTINE" "MILES IN CONCERT"

(FAST JAZZ)
C MINOR BLUES

STEPS

CHICK COREA

409.

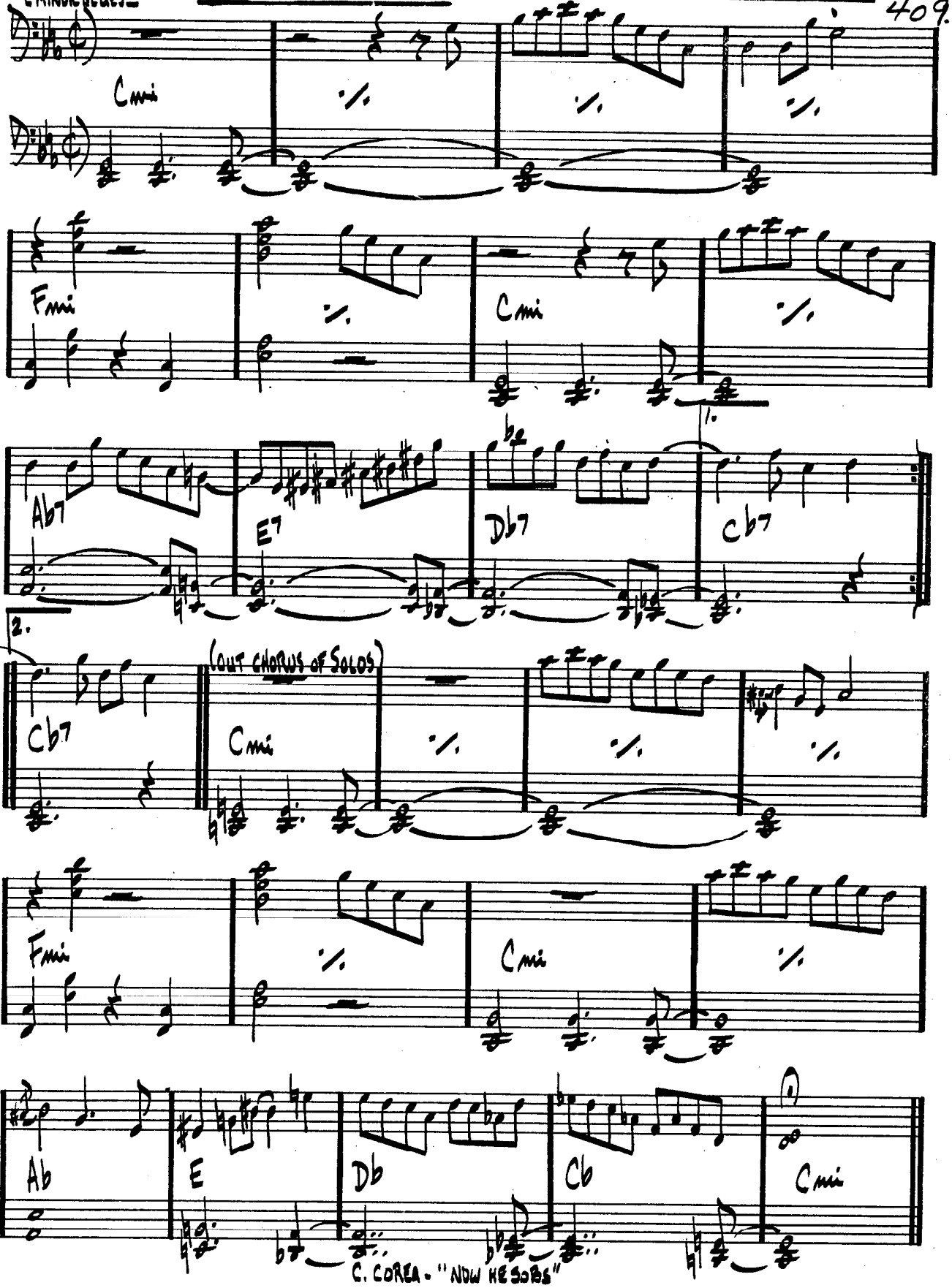

C. COREA - "NOW HE SOBS"

410.

(Med. Slow)

STOLEN MOMENTS

OLIVER NELSON

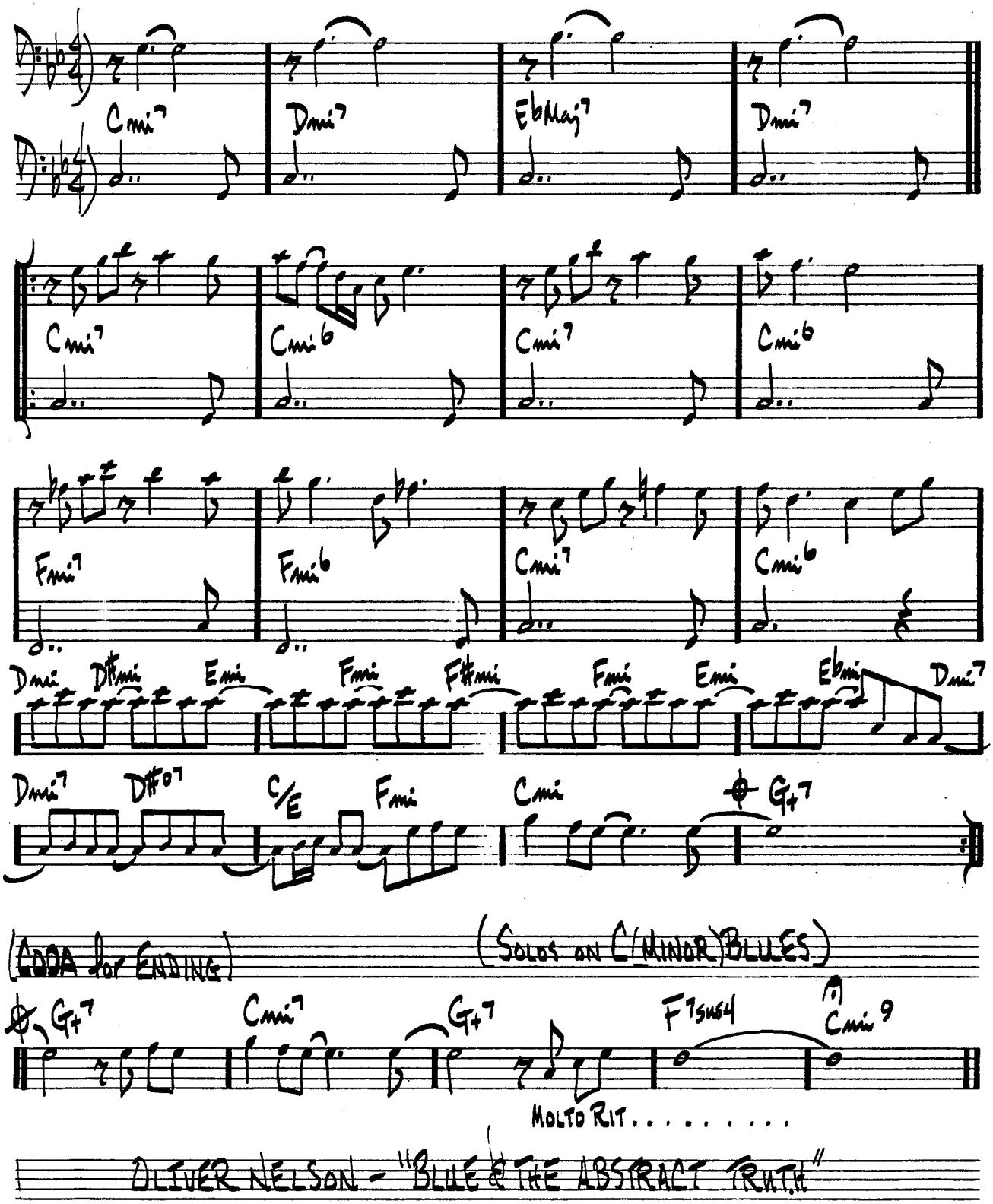

(CODA for ENDING)

(SOLOS on C (MINOR) BLUES)

OLIVER NELSON - "BLUES & THE ABSTRACT TRUTH"

STOMPIN' AT THE SAVOY

EDGAR SAMPSON
CHICK WEBB

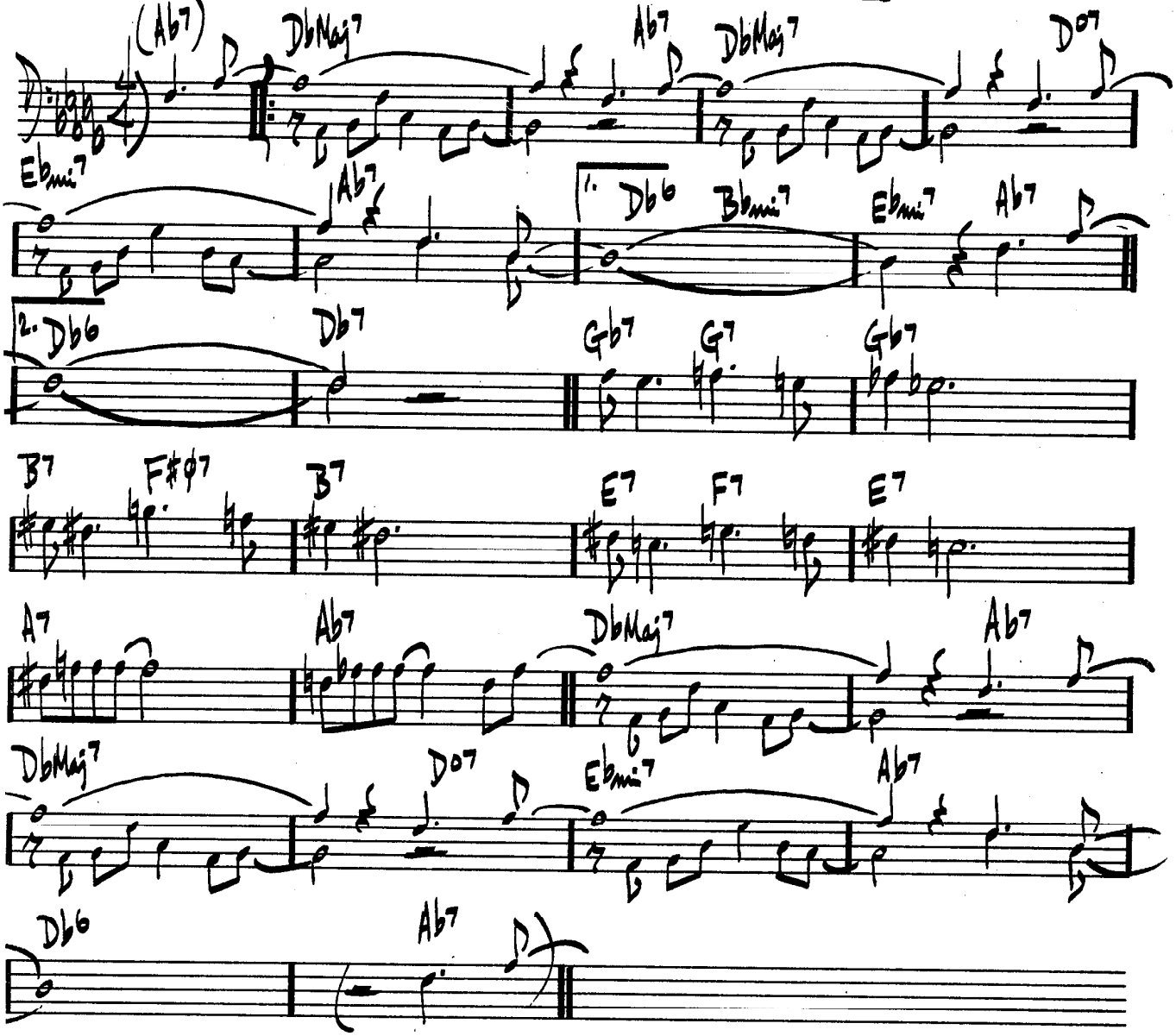

ART FARMER - "LIVE AT THE HALF NOTE"

412.

STRAIGHT, NO CHASER

T. MONK

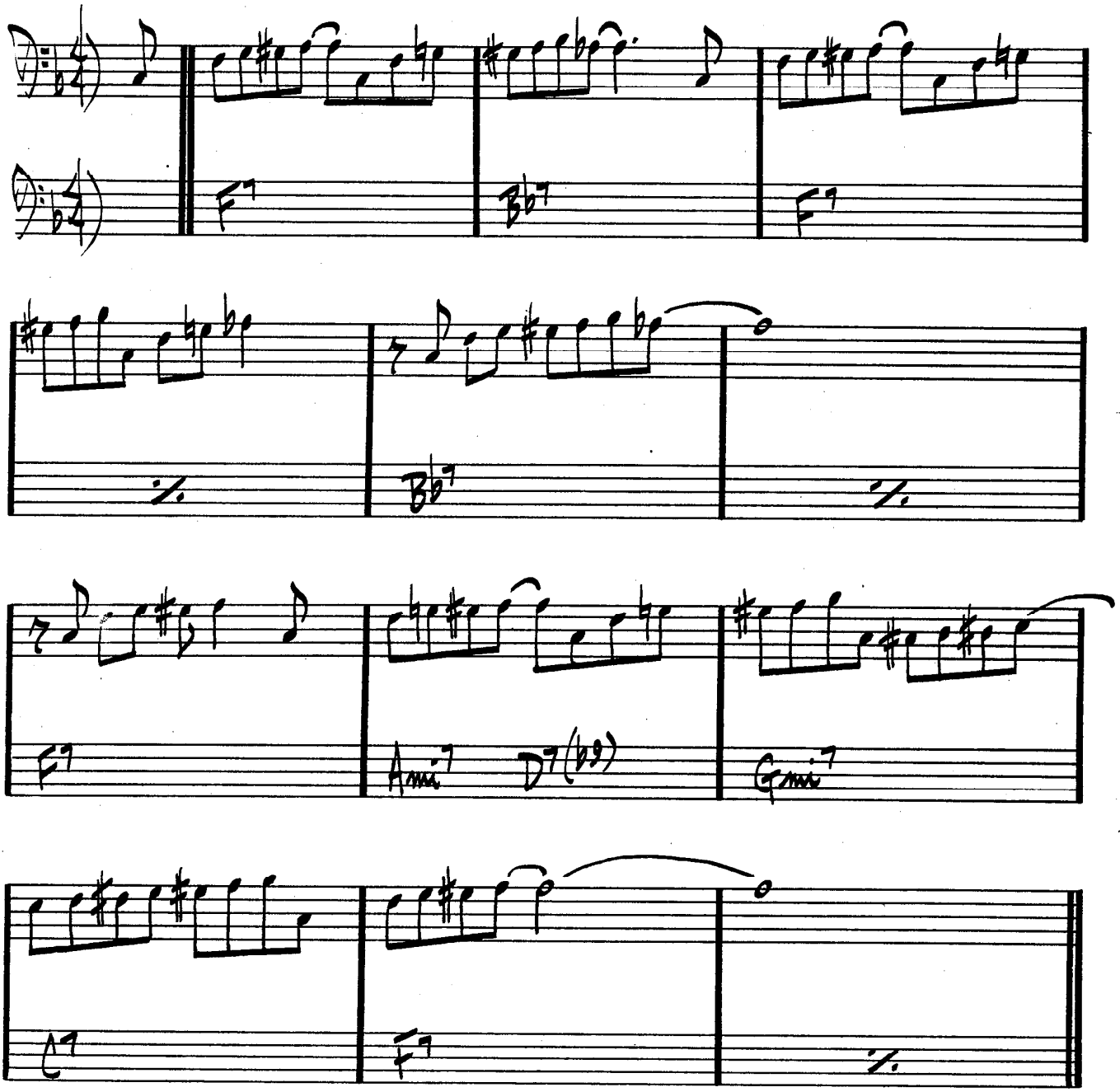

THELONIUS MONK - "WHO'S AFRAID OF THE BIG BAND MONK?"
MILES DAVIS - "MILESTONES"

(ROCK)

STUFF

MILES DAVIS

♩=100

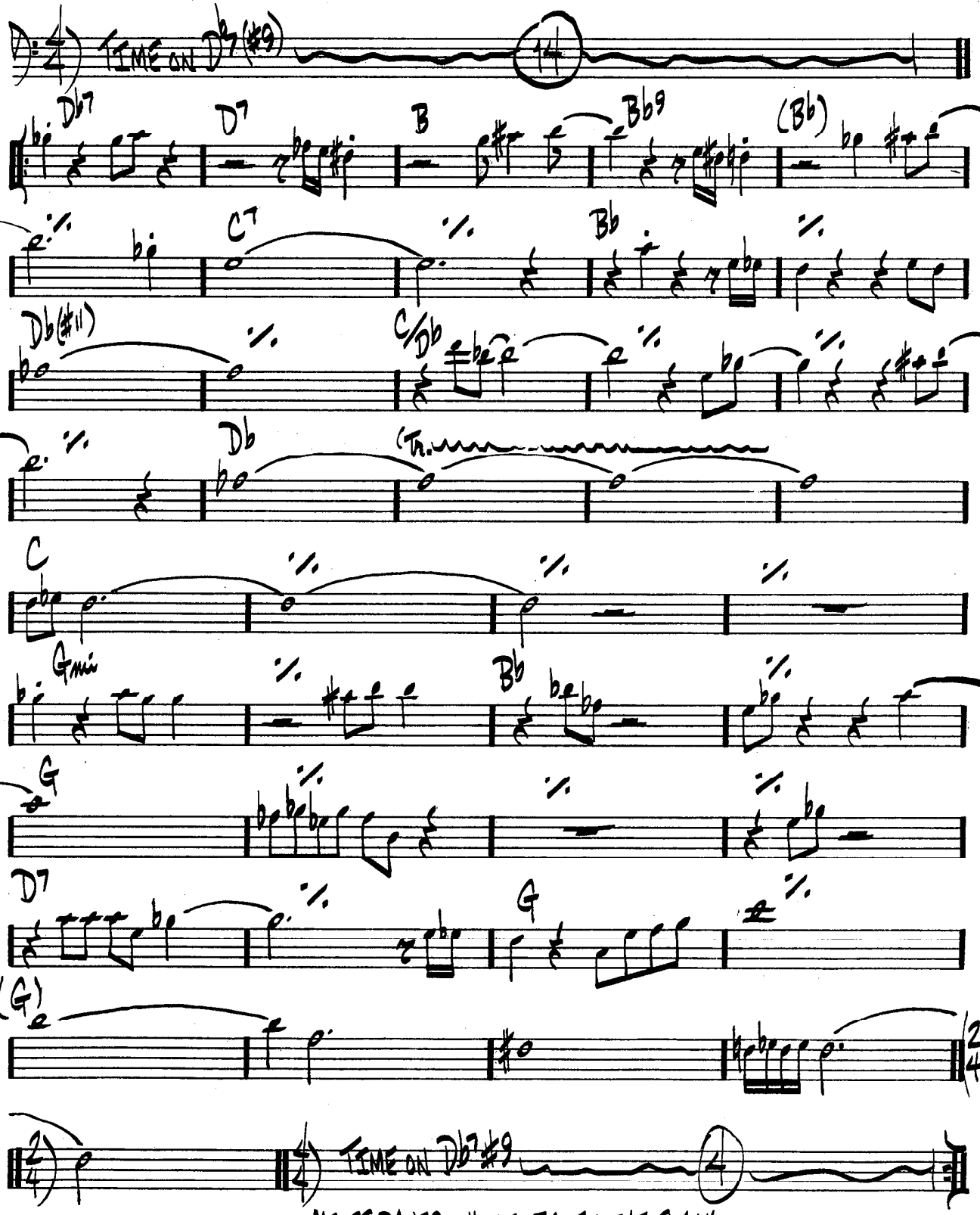

MILES DAVIS - "MILES IN THE SKY"

414

(SWING)

SUGAR

STANLEY TURRENTINE

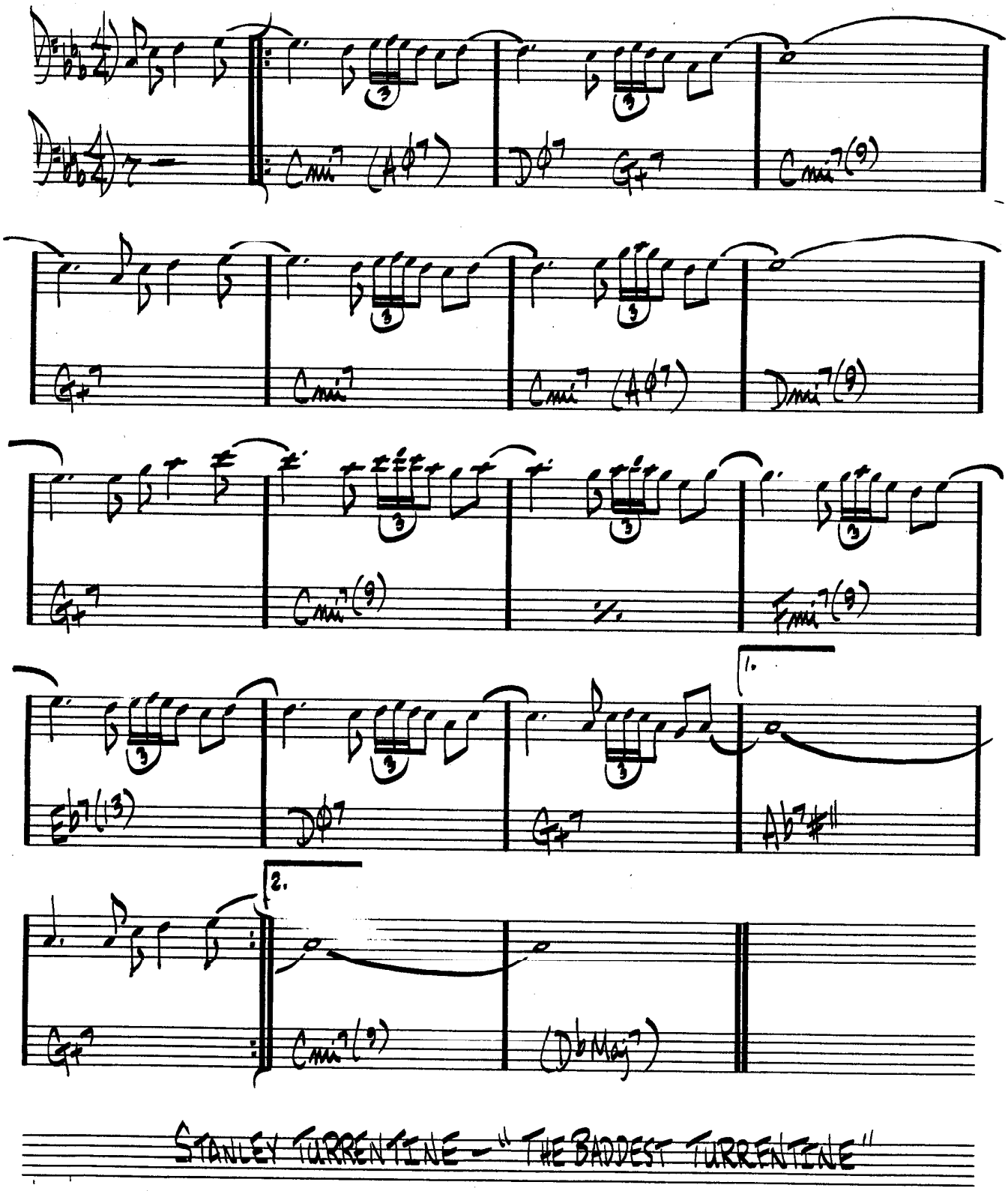

STANLEY TURRENTINE - "THE BADDEST TURRENTINE"

(BOSSA)

SUMMER SAMBA

MARCOS & PAUL SERGIO VALLE

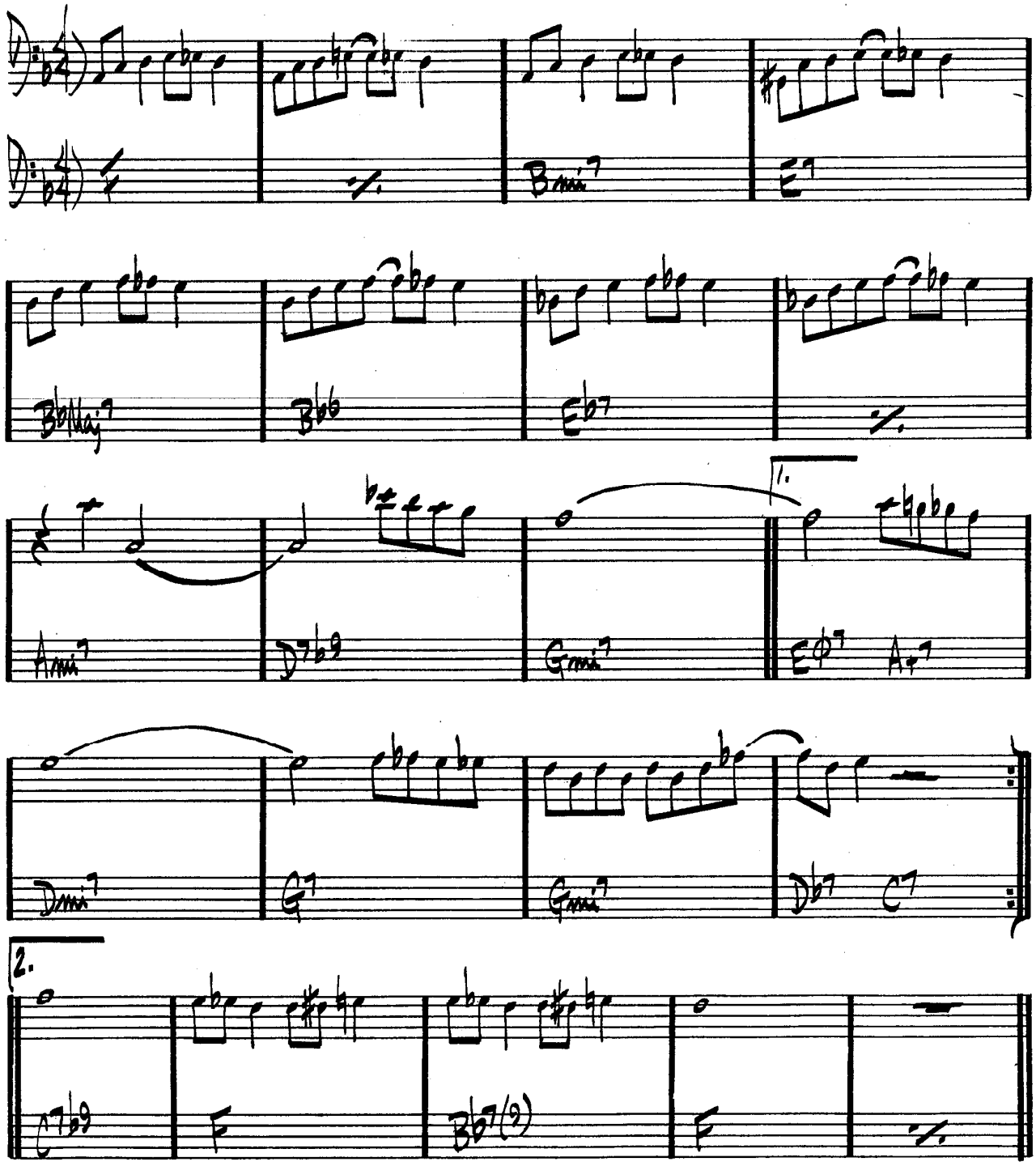

416.

(MOD. FAST)

SWEDISH PASTRY

BARNEY KESSEL

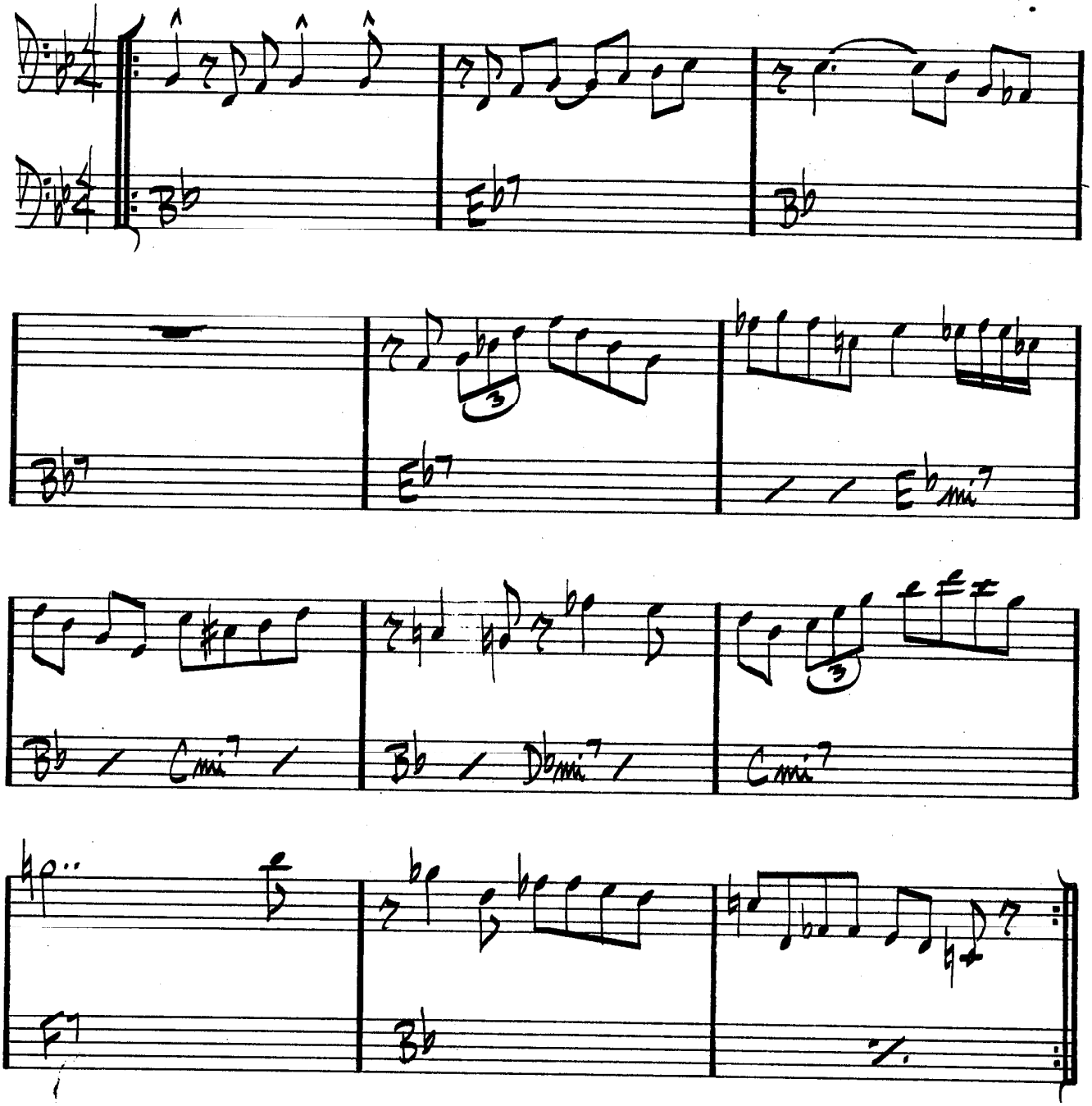

BILL EVANS - "LIVE AT SHELLY'S MANNE HOLE"
GERRY MULLIGAN TENTET - "WALKING SHOES"

SWEET GEORGIA BRIGHT

CHAS. LLOYD

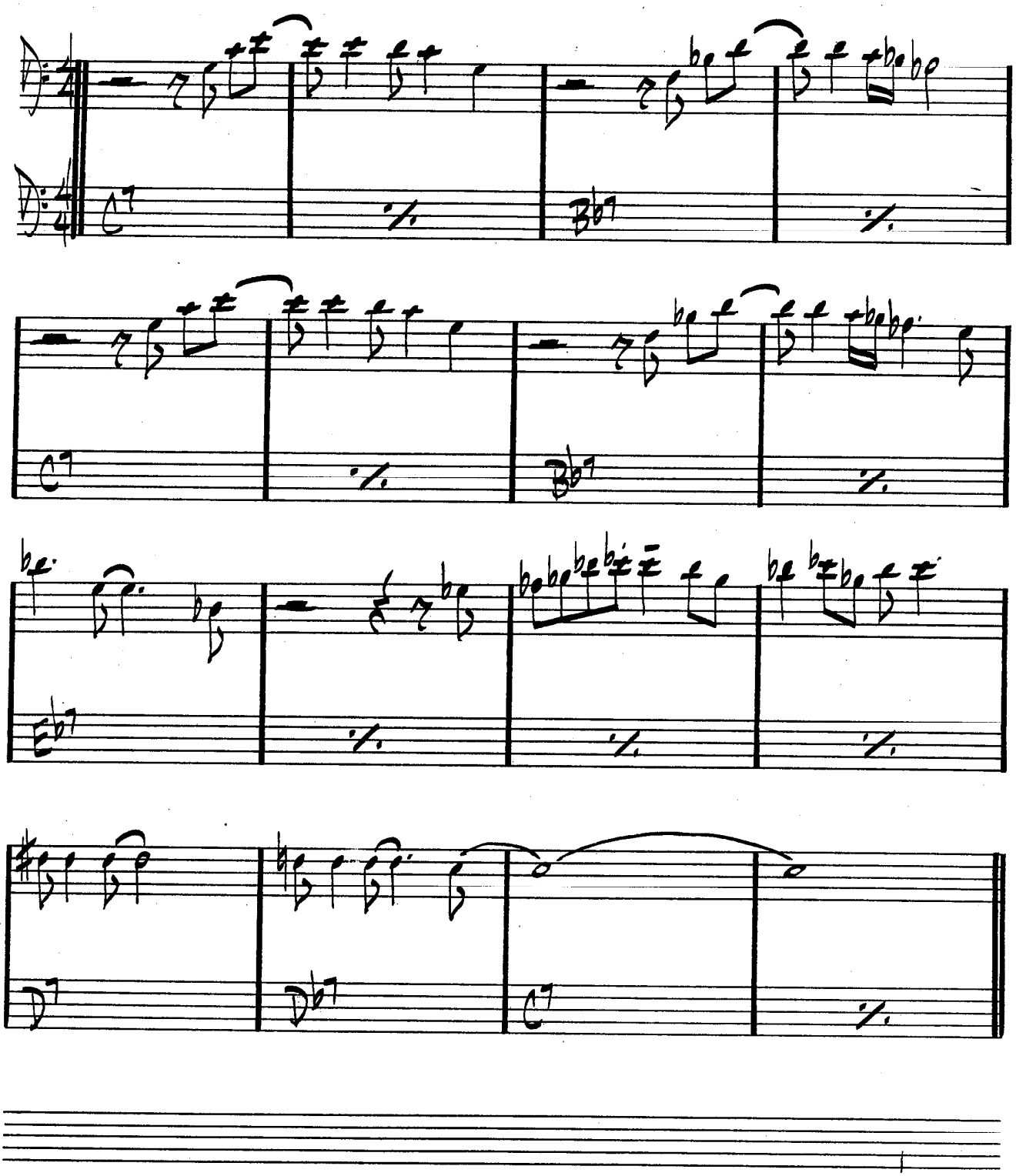

418.

ROCK

SWEET HENRY

STEVE SWALLOW
JACK GREGG

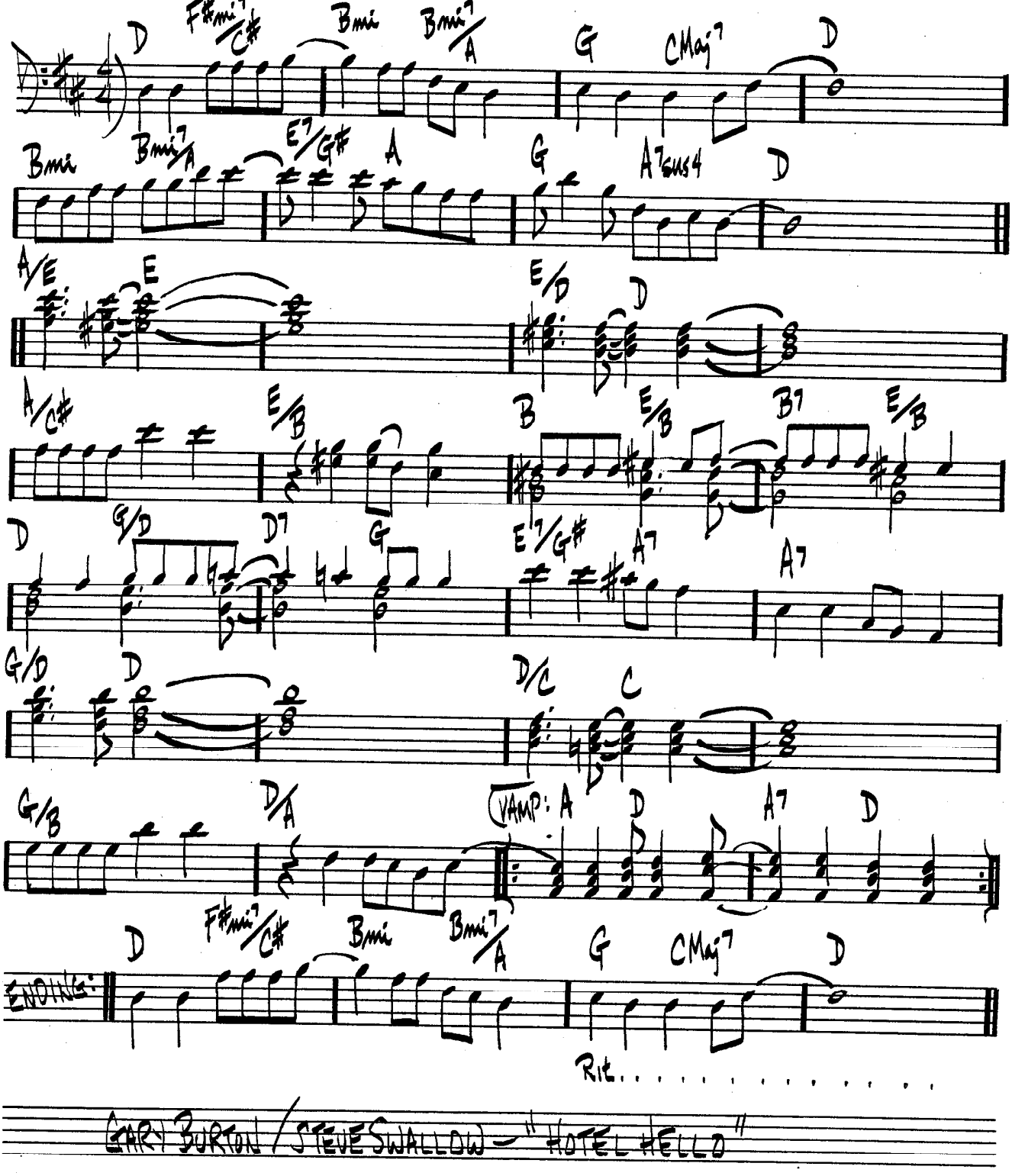

GARY BURTON / STEVE SWALLOW — "HOTEL HELLO"

(BALLAD)

SWEET RAIN

MICHAEL GIBBS

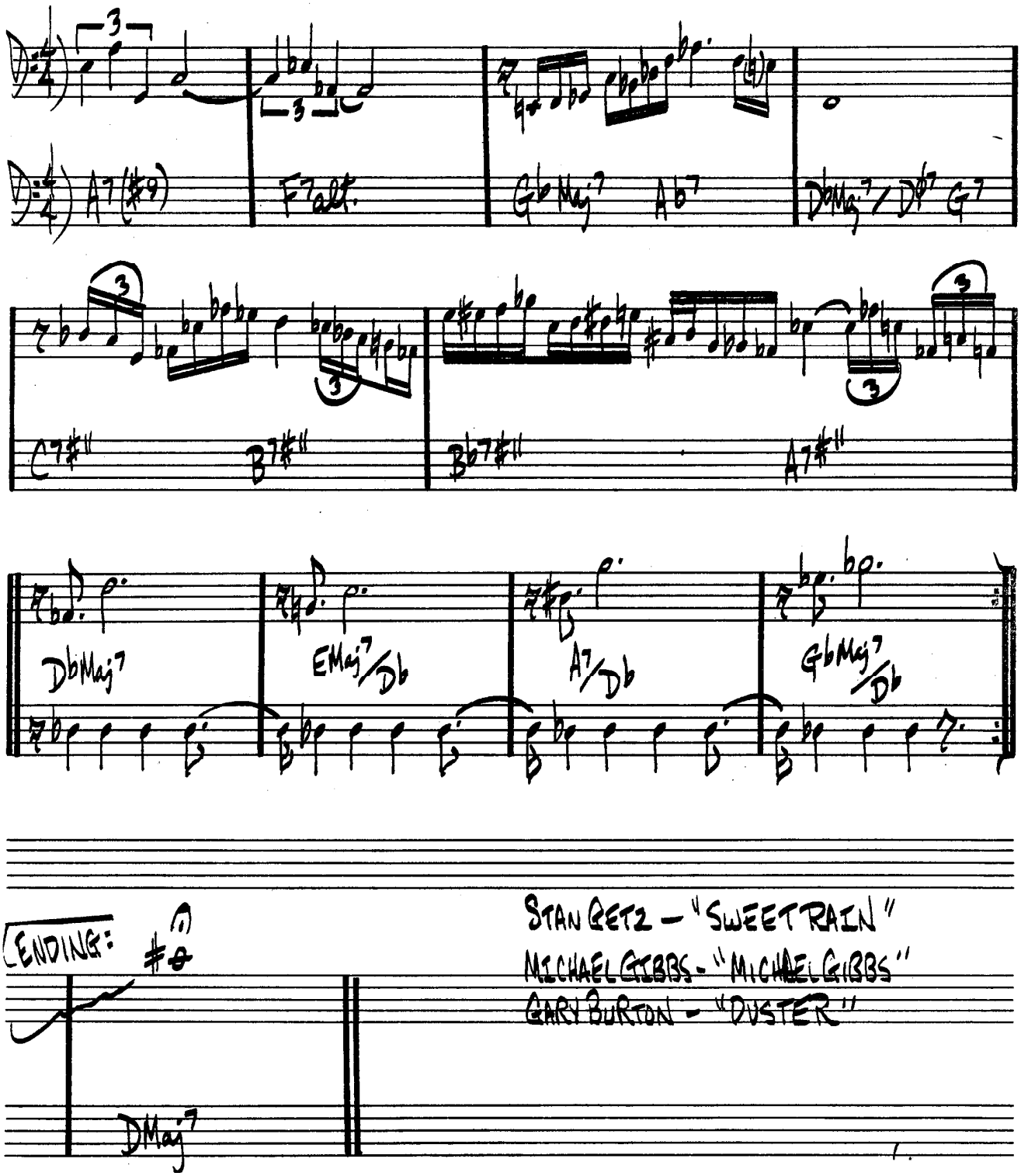

STAN GETZ – "SWEET RAIN"
MICHAEL GIBBS – "MICHAEL GIBBS"
GARY BURTON – "DUSTER"

420.

TAKE FIVE

PAUL DESMOND

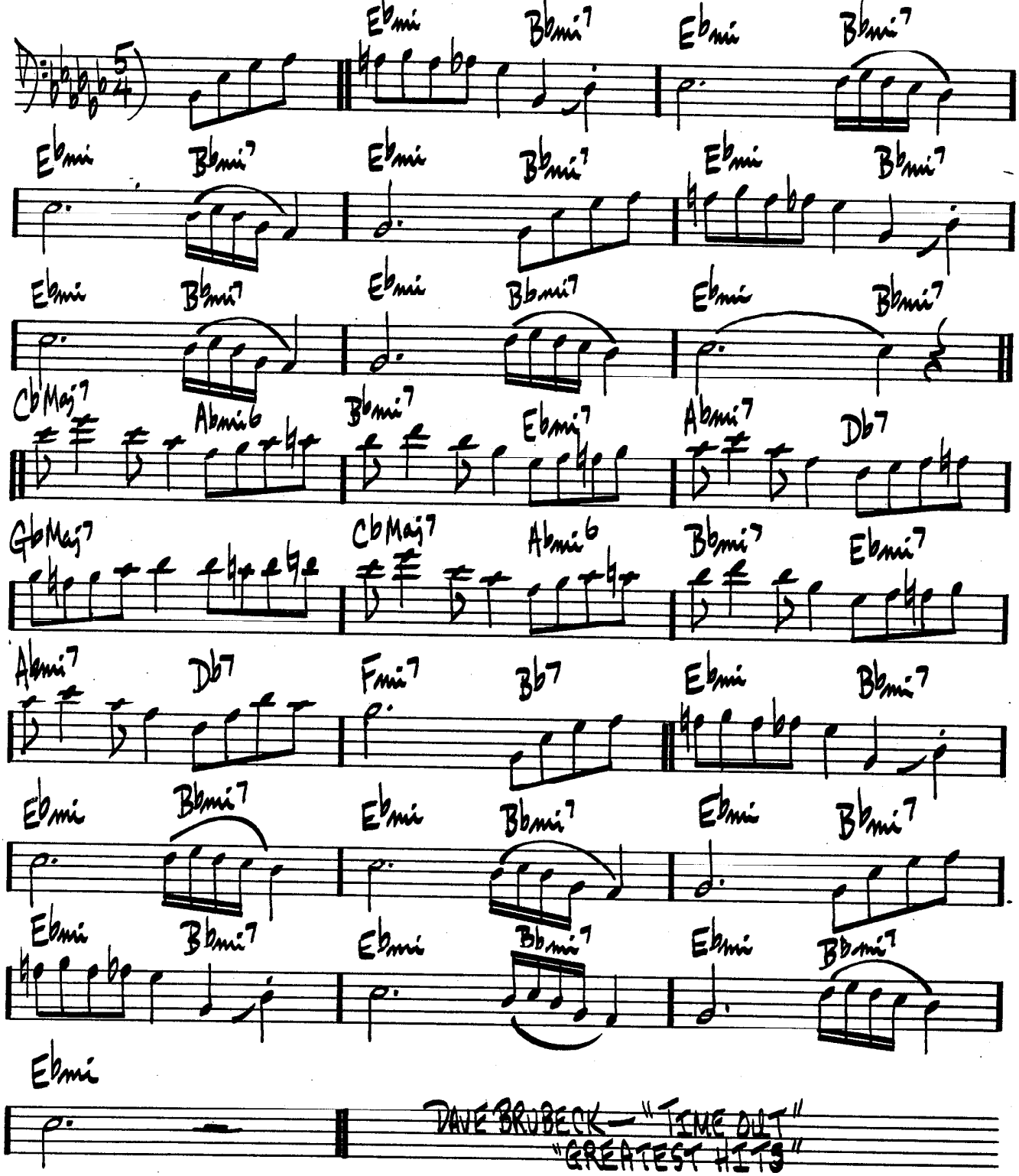

DAVE BRUBECK — "TIME OUT"
"GREATEST HITS"

TAKE THE "A" TRAIN

ELLINGTON / STRAYHORN

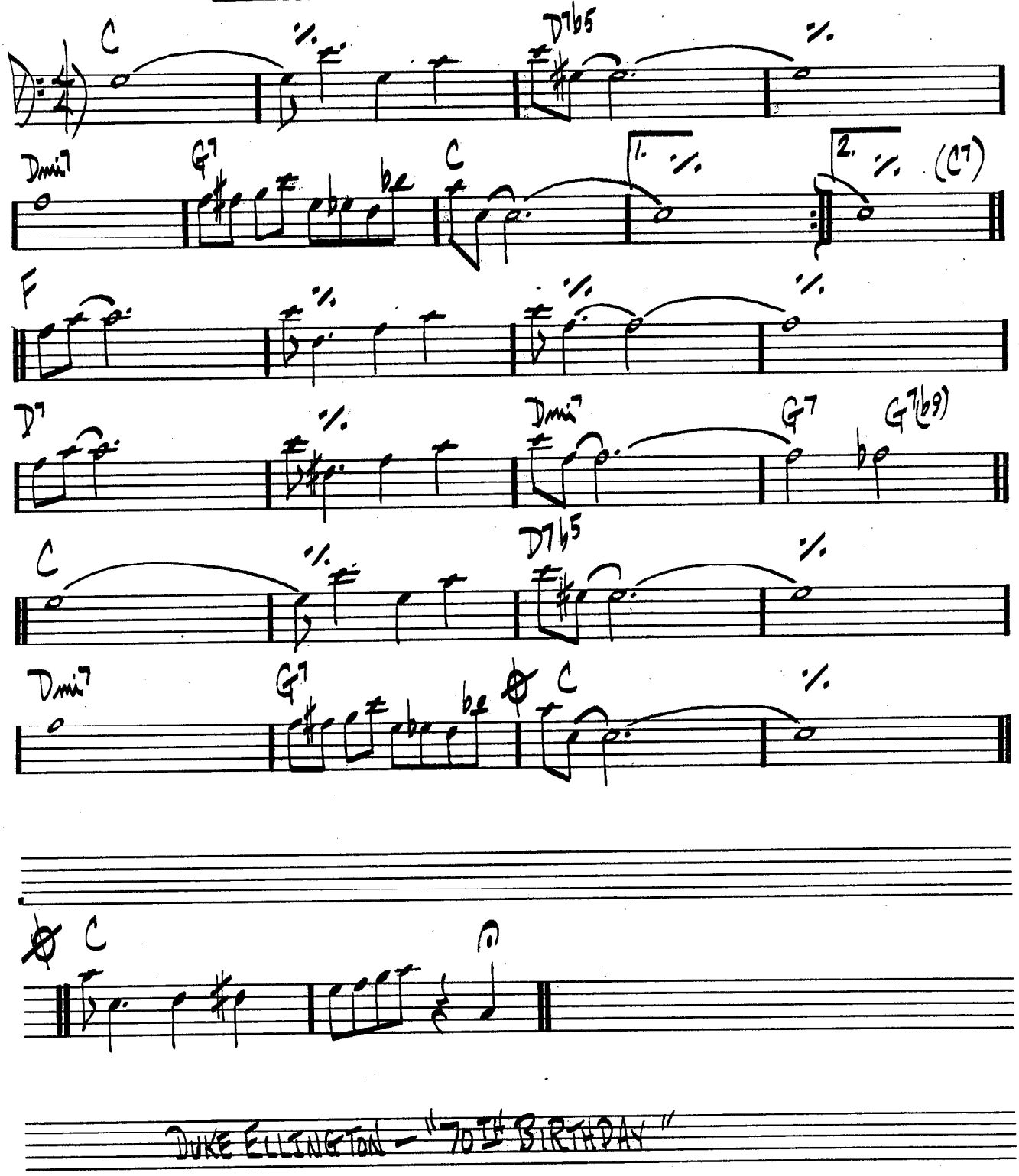

DUKE ELLINGTON — "70TH BIRTHDAY"

422.

TAME THY PEN

RICHARD NILES

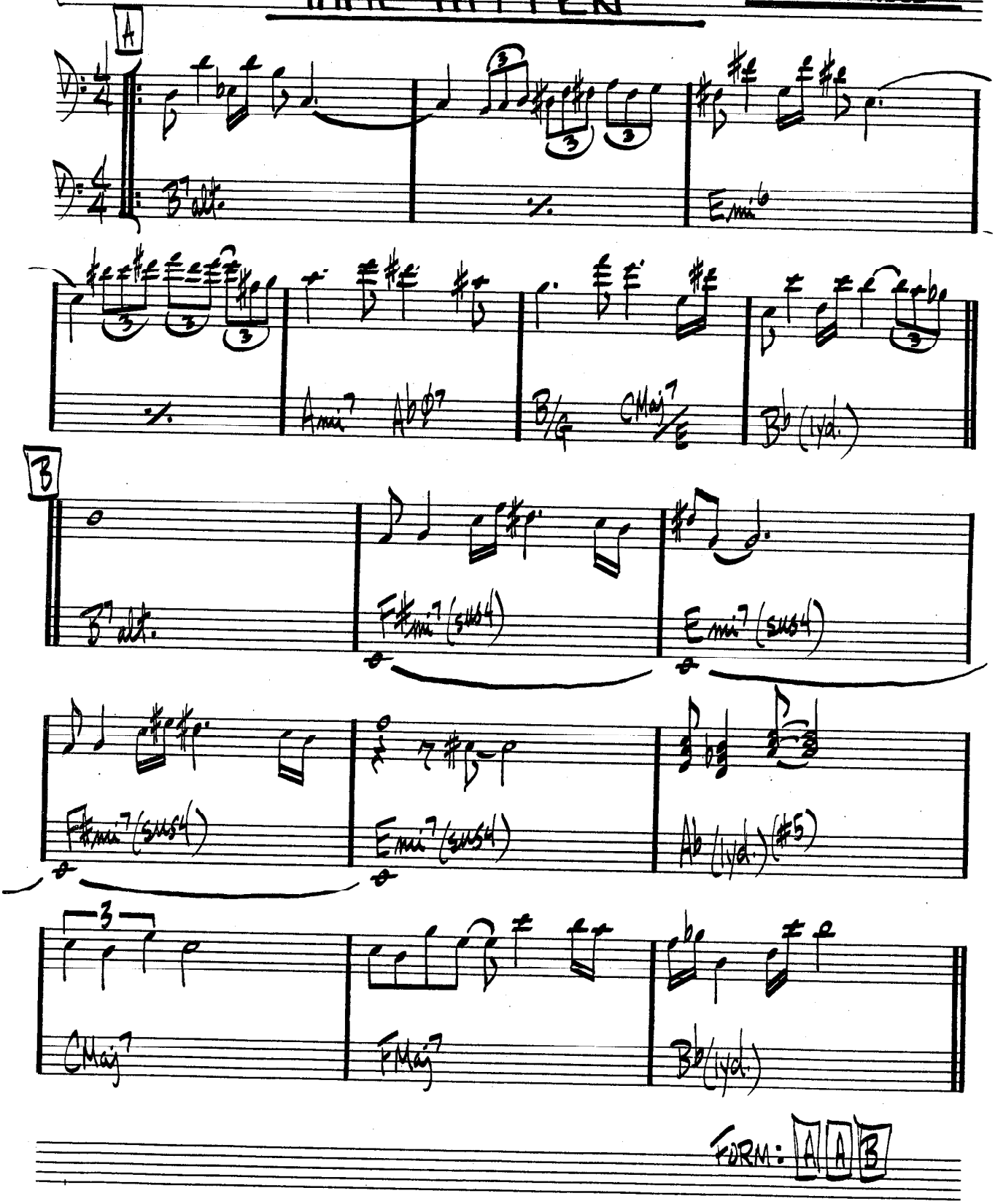

FORM: A A B

THERE IS NO GREATER LOVE

SYMES JONES

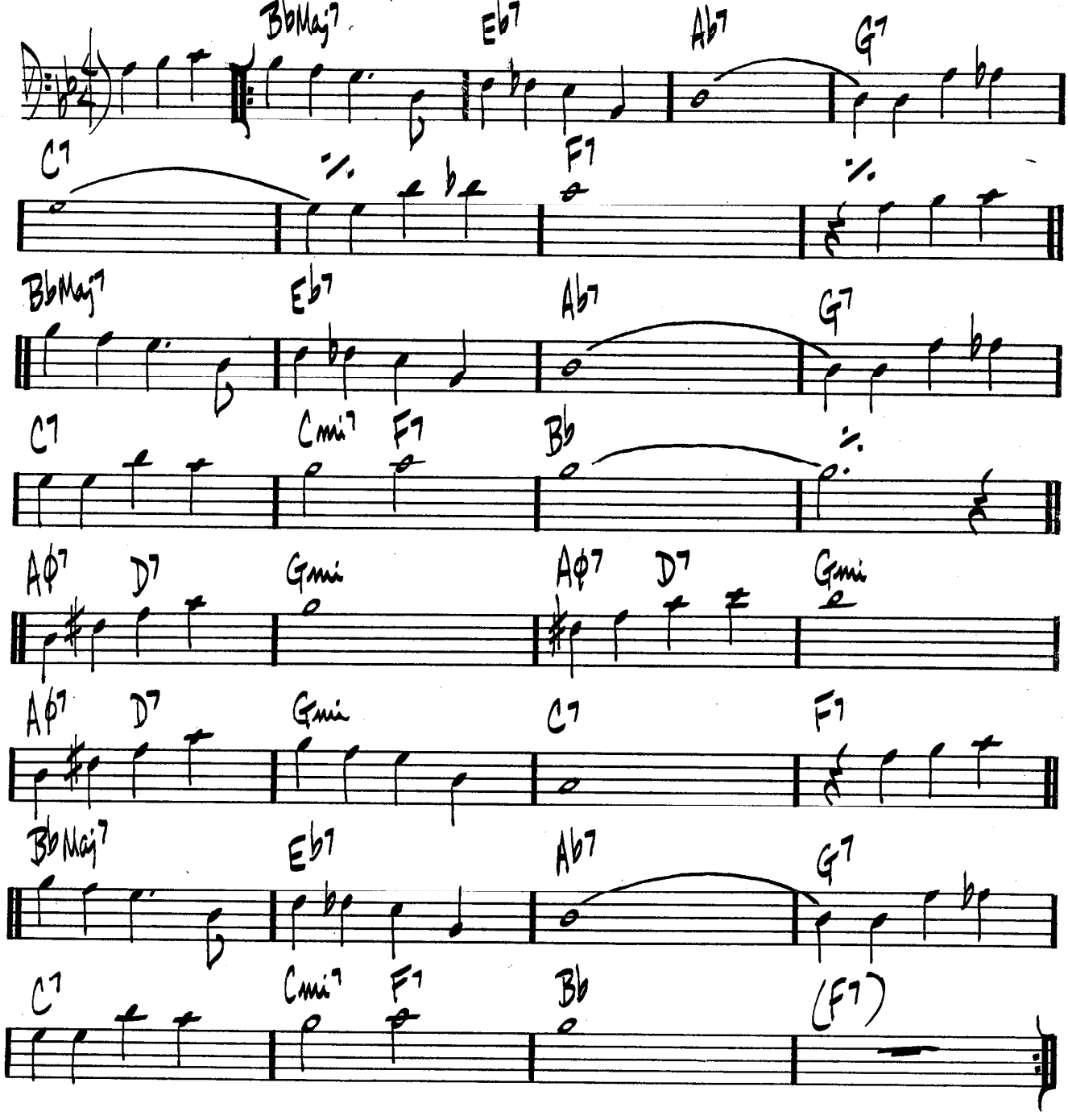

424.

MED. EVEN 8THS

TELL ME A BEDTIME STORY

H. HANCOCK

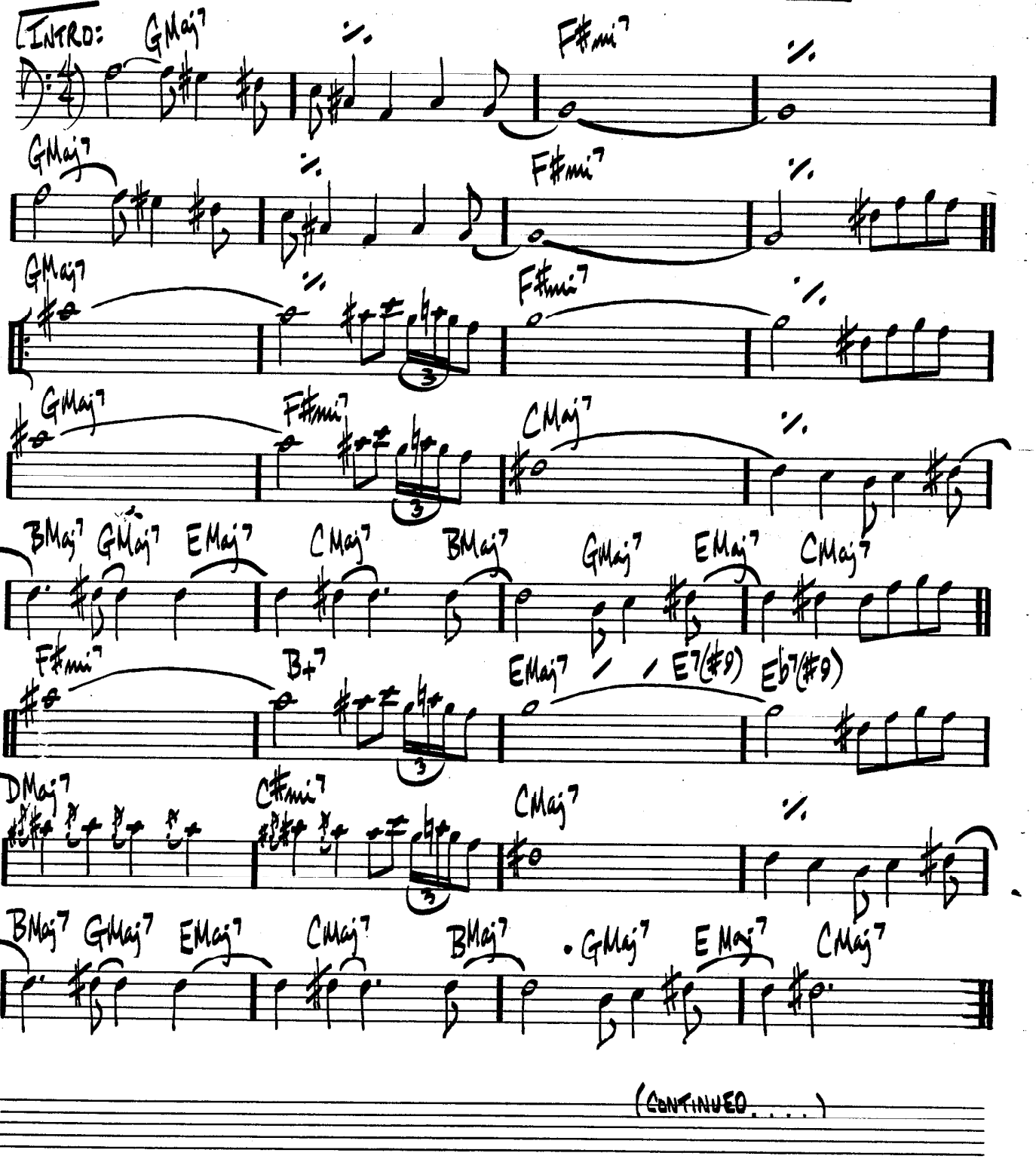

(CONTINUED....)

(BEDTIME STORY - PG2.)

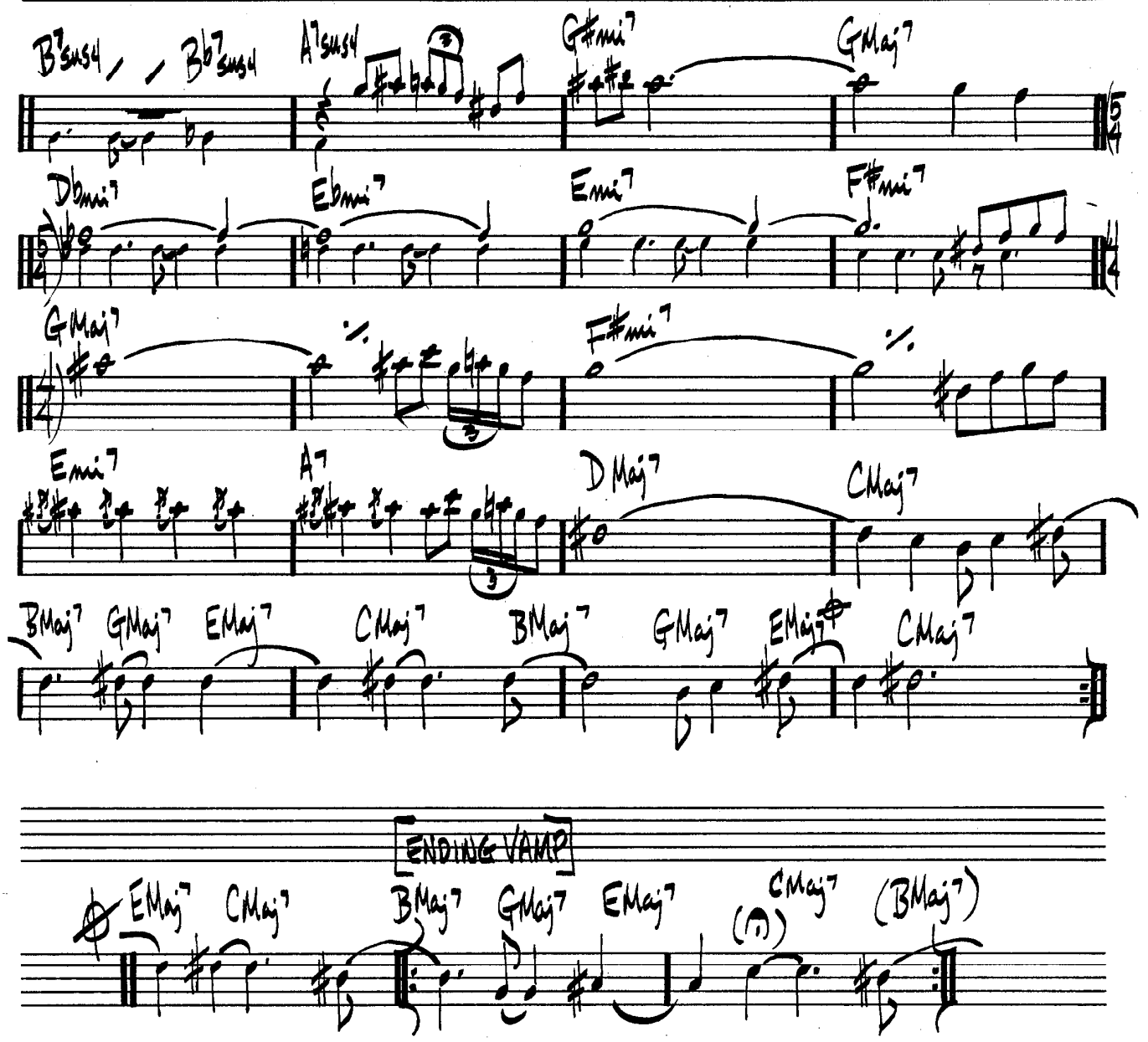

HERBIE HANCOCK - "FAT ALBERT ROTUNDA"

426.

WARREN / GORDON

THERE WILL NEVER BE ANOTHER YOU

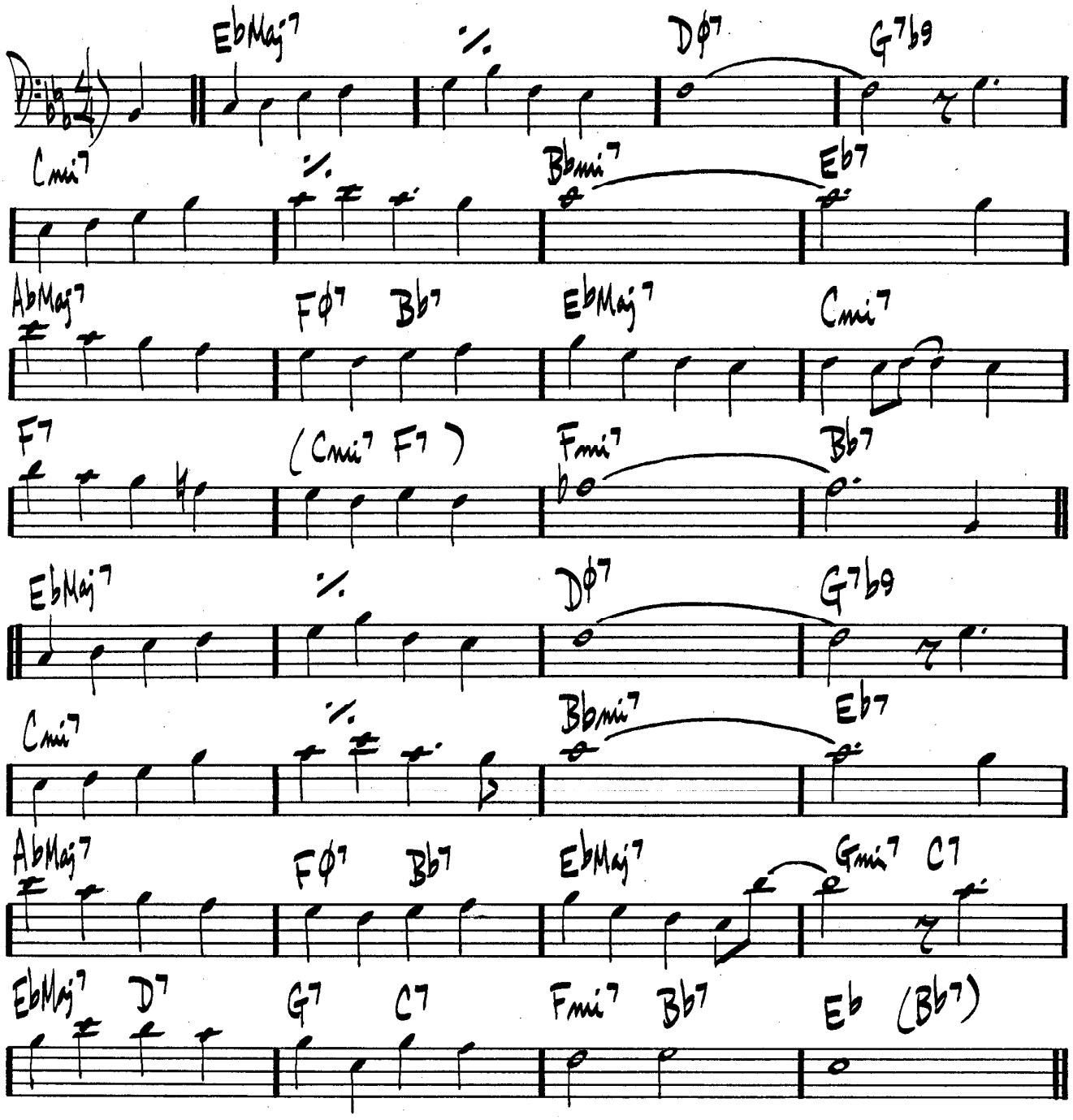

GERSHWIN

(BALLAD) THEY CAN'T TAKE THAT AWAY FROM ME

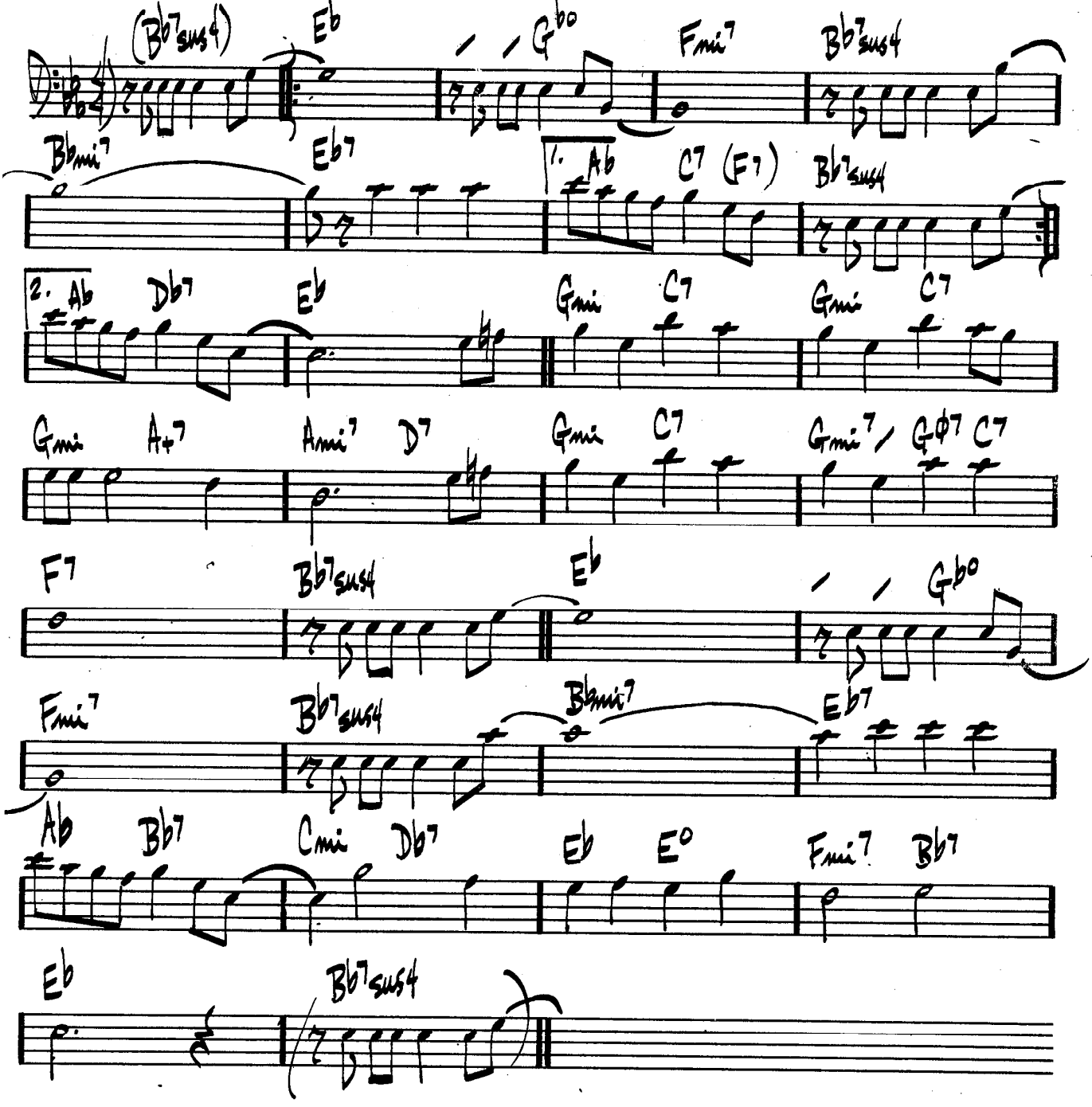

428.

MED. SMOOTH ROCK

THINK ON ME

GEORGE CABLES

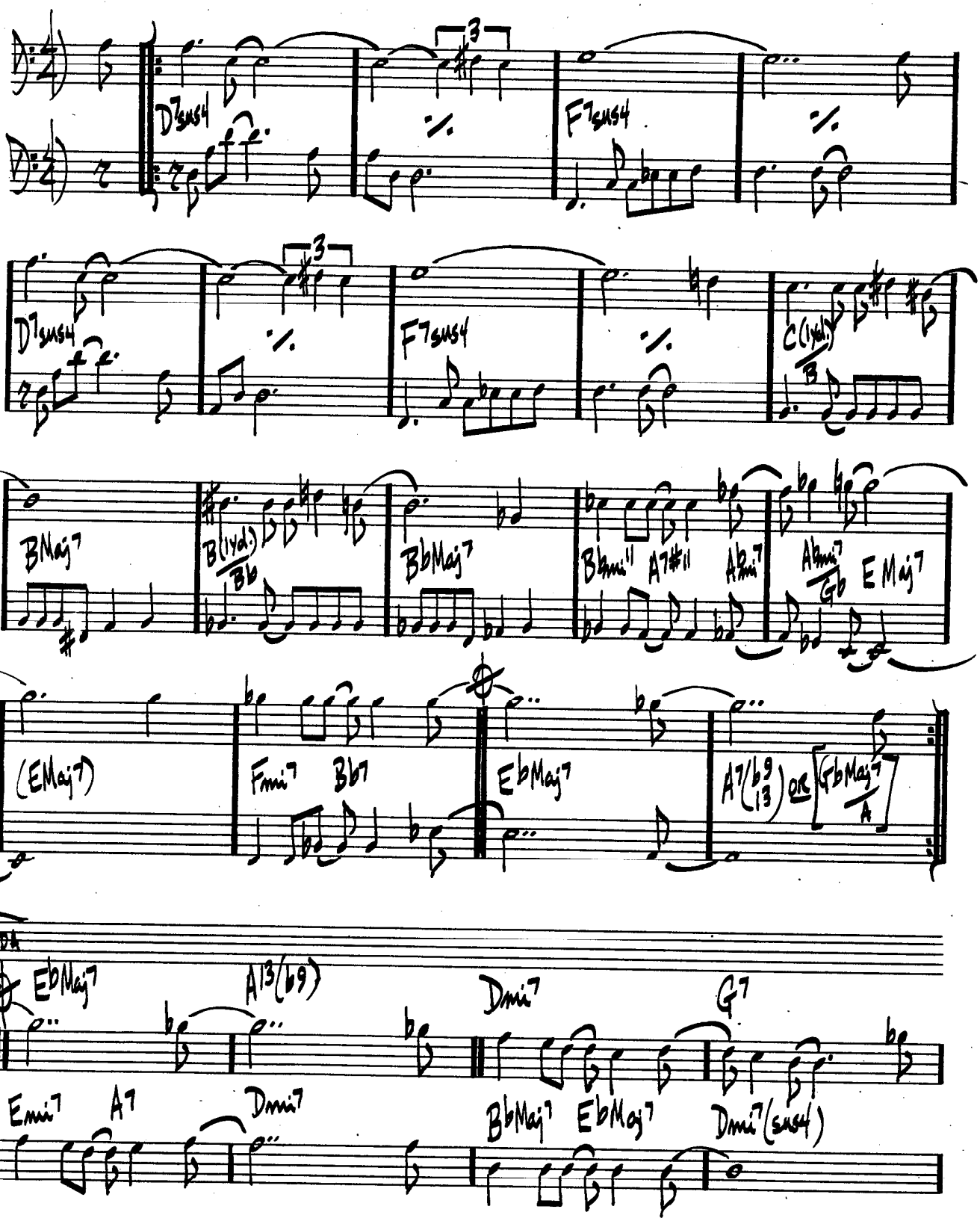

(JAZZ WALTZ)

THREE FLOWERS

McCOY TYNER

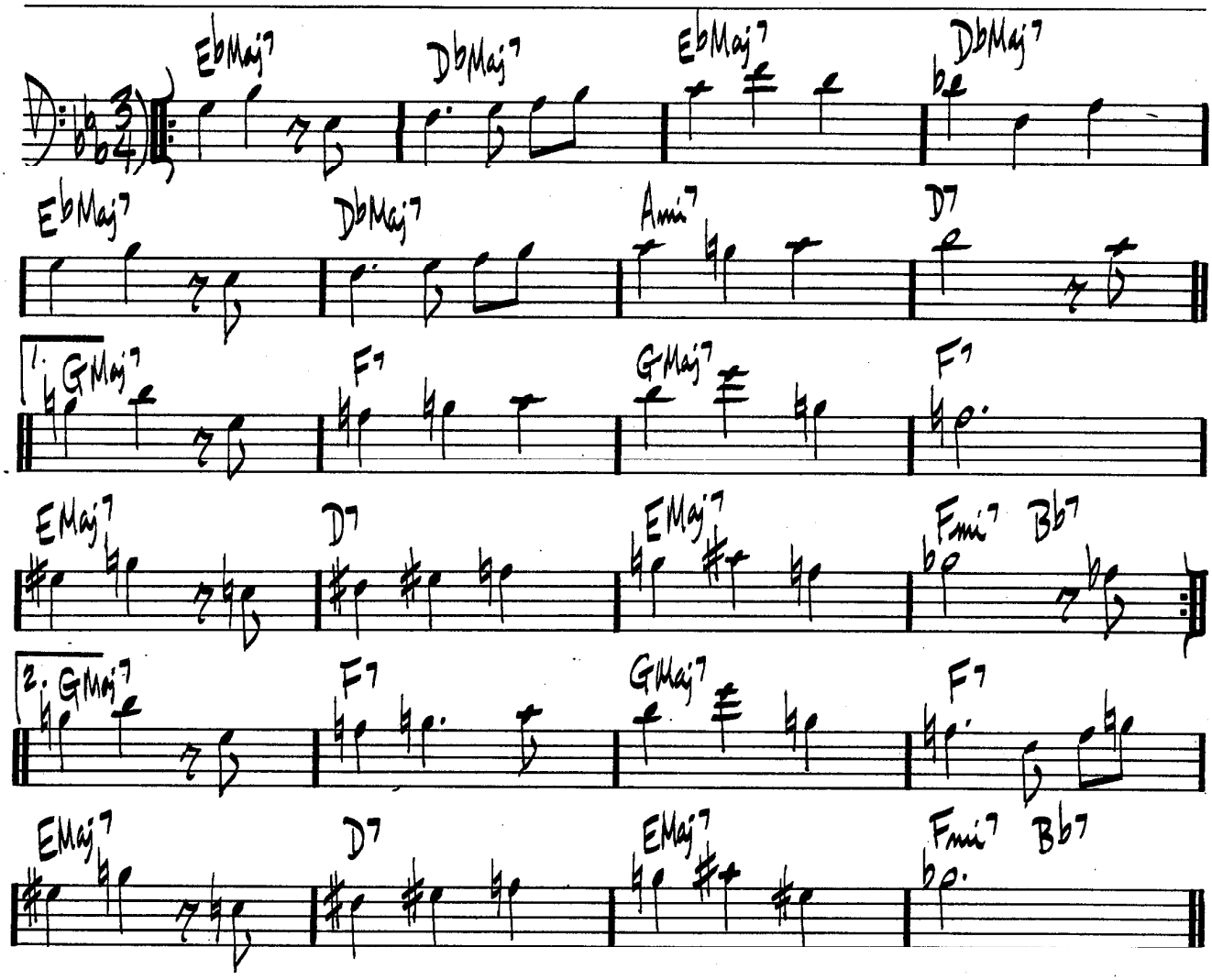

(MED. FAST JAZZ)

CHICK COREA

TONES FOR JOAN'S BONES

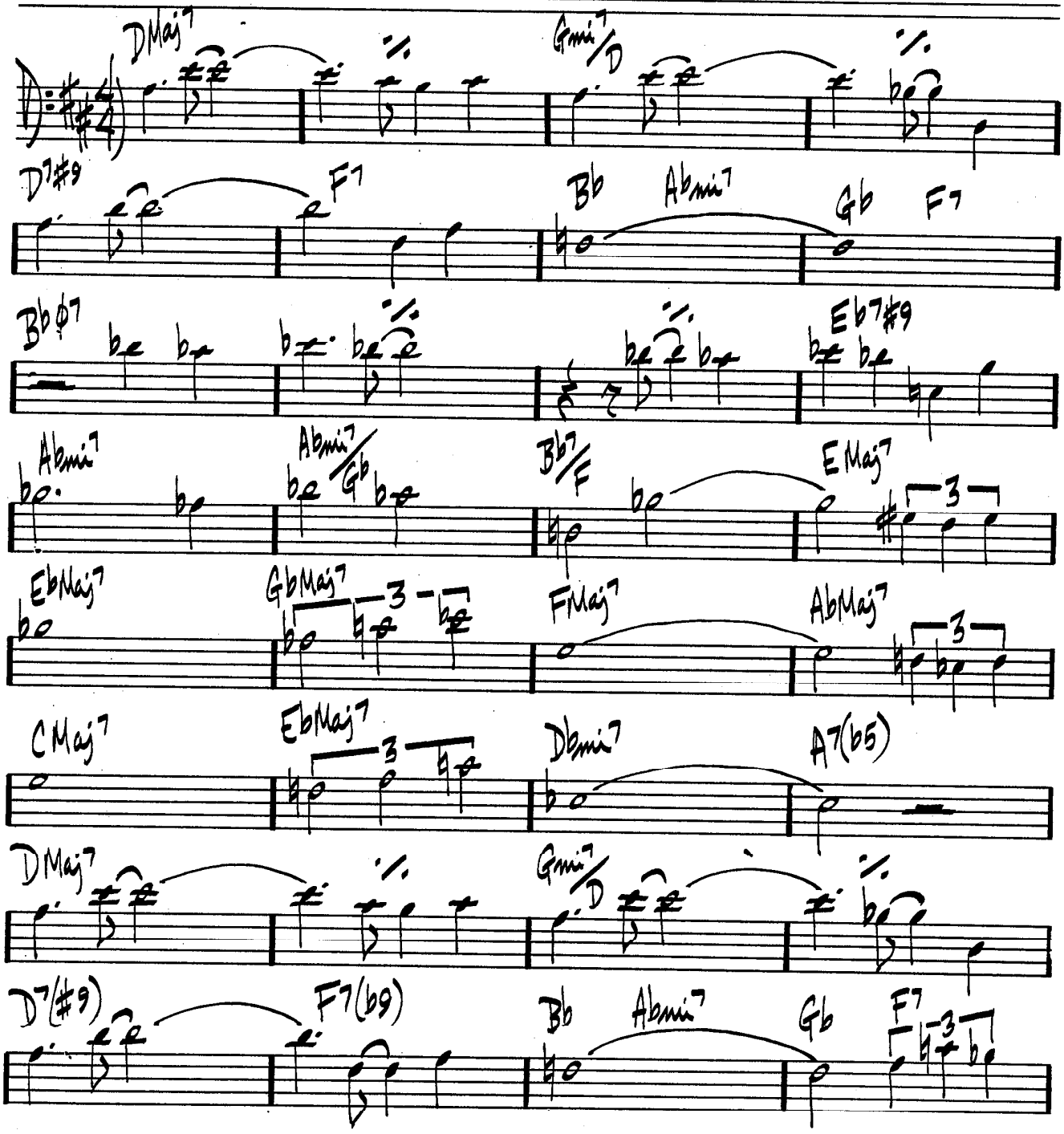

(TONES FOR JOAN'S BONES - PG 2.)

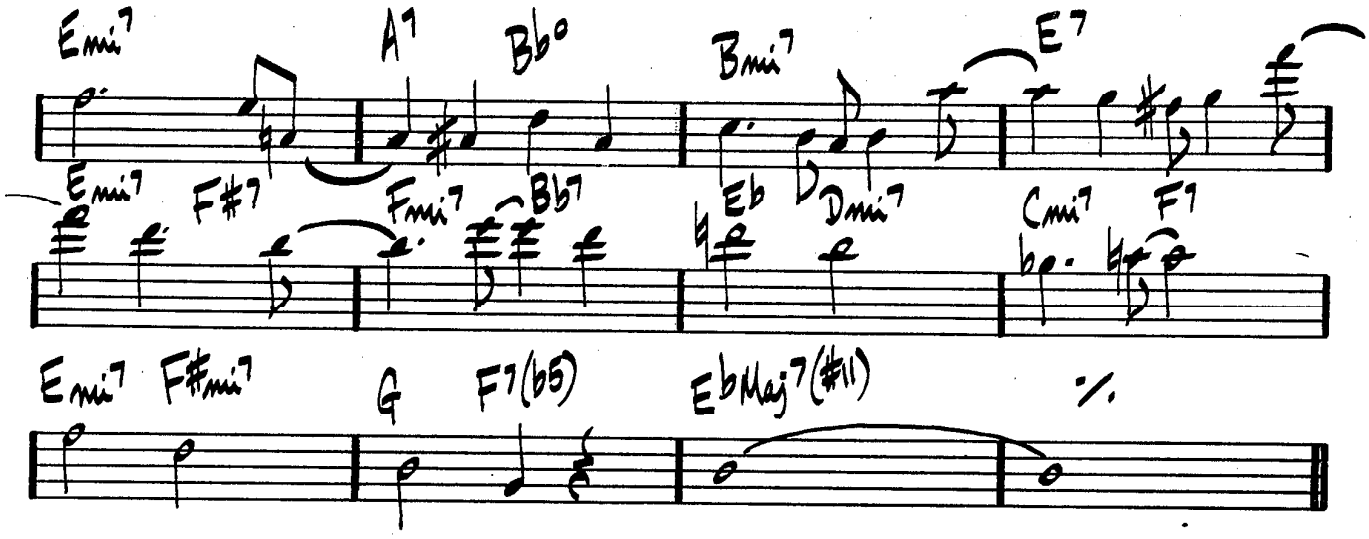

CHICK COREA - "INNER SPACE"

432.

TIME REMEMBERED

BILL EVANS

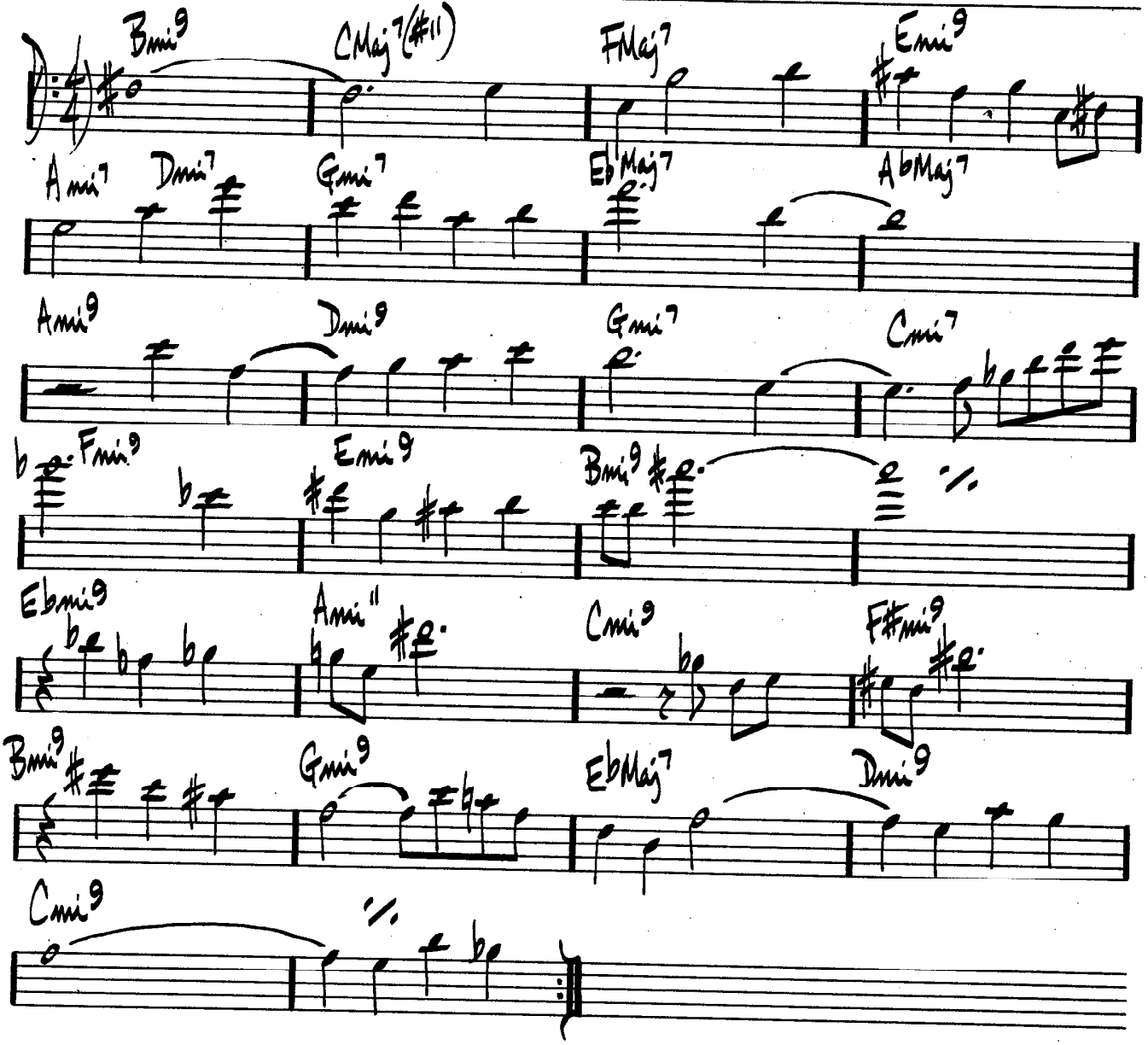

(ROCK)

TOUGH TALK

JAZZ CRUSADERS

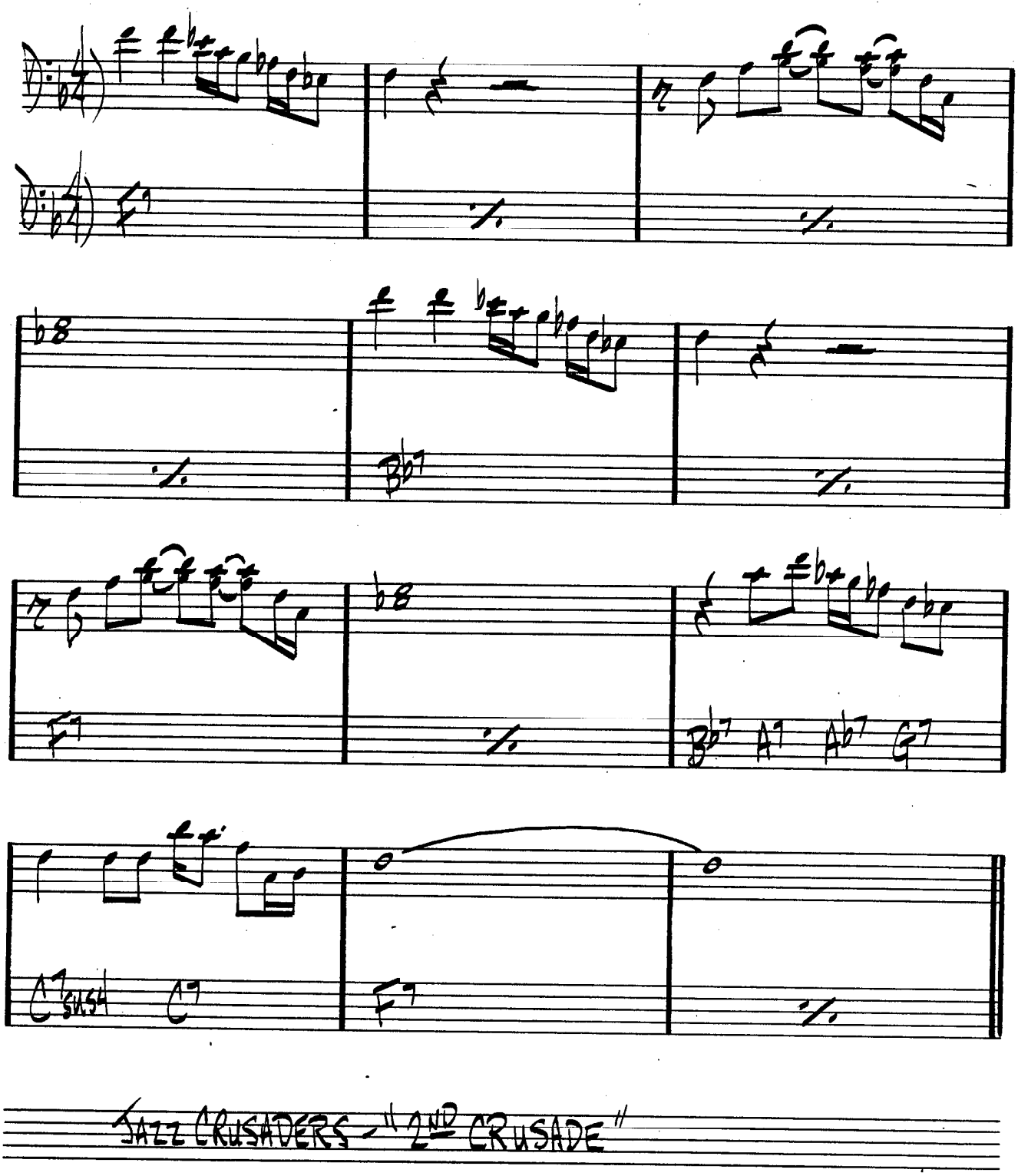

JAZZ CRUSADERS - "2ND CRUSADE"

434.

(MED.)

TRAIN SAMBA

GARY MCFARLAND

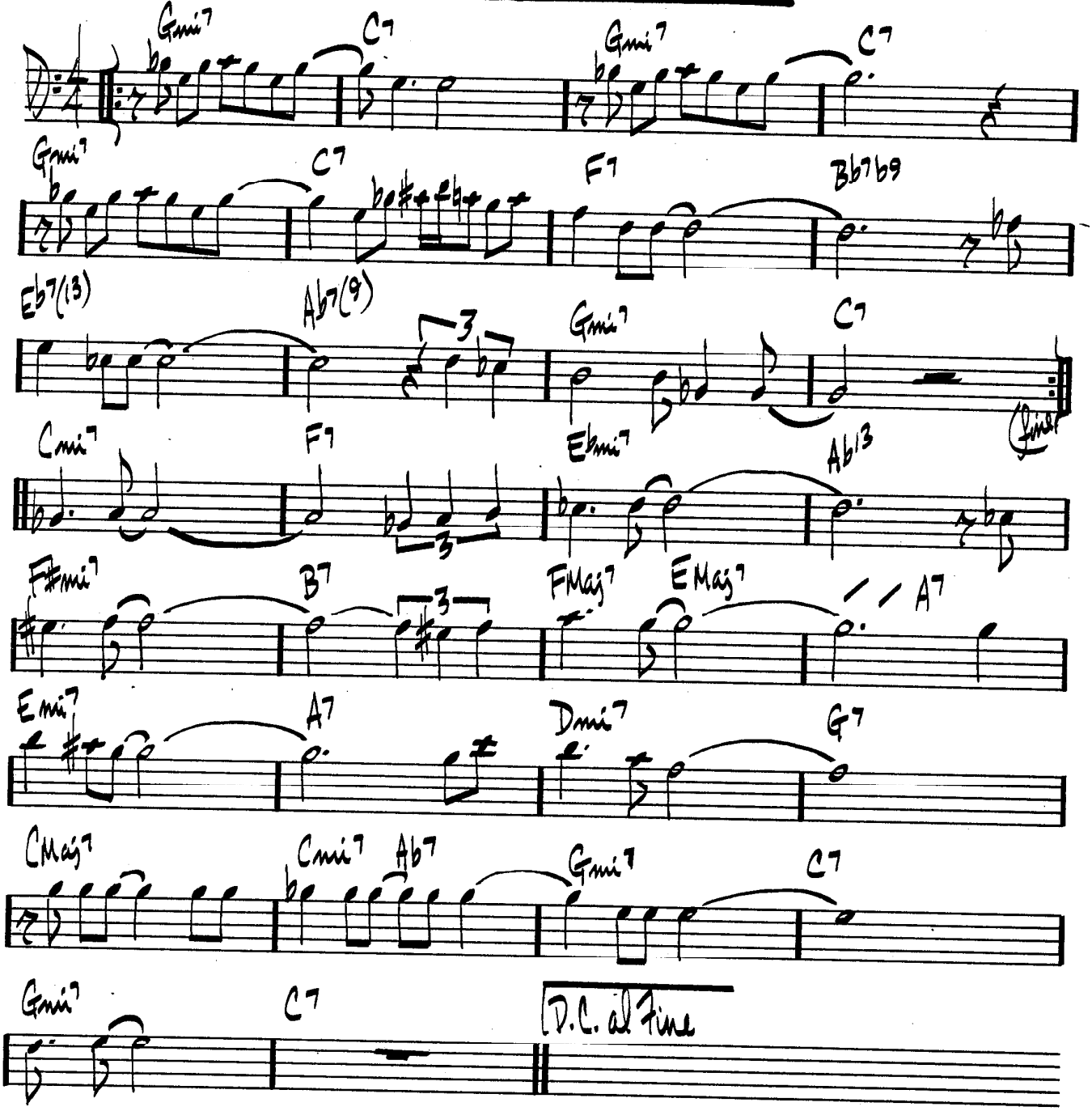

TRANCE

STEVE KUHN

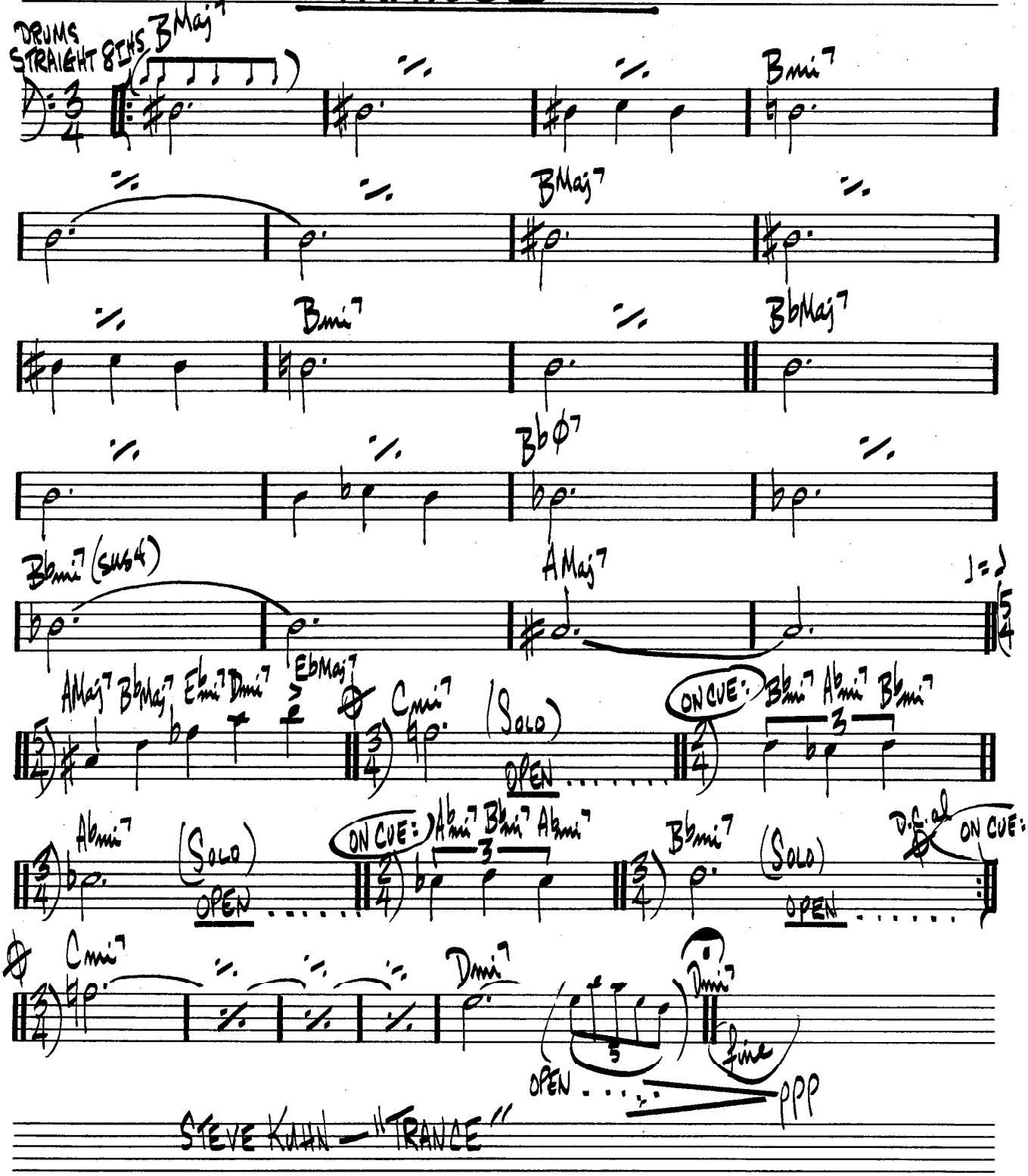

STEVE KUHN — "TRANCE"

436.

(BOSSA)

TRISTE

A.C. JOBIM

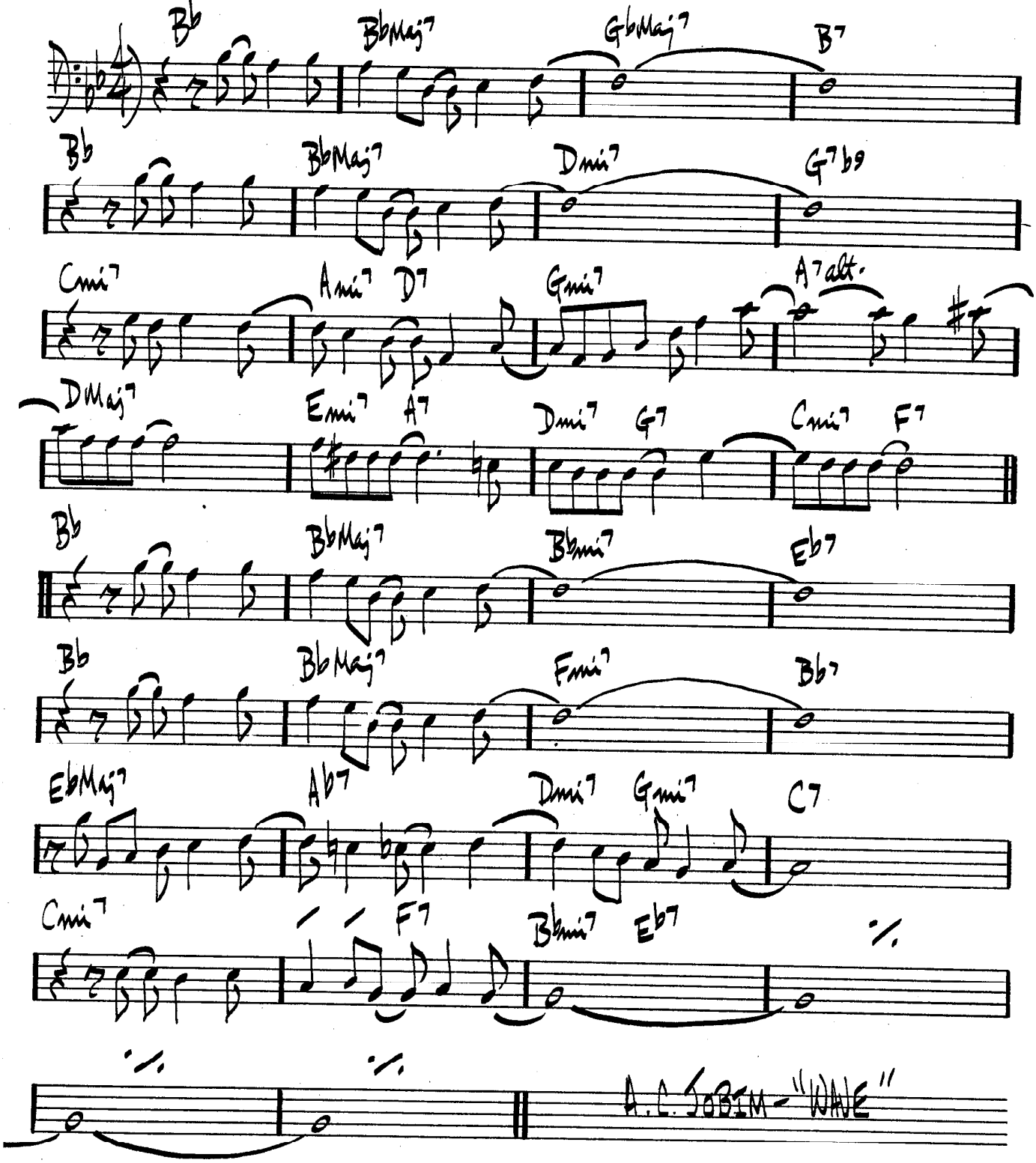

(MED. UP)

TUNE-UP

MILES DAVIS

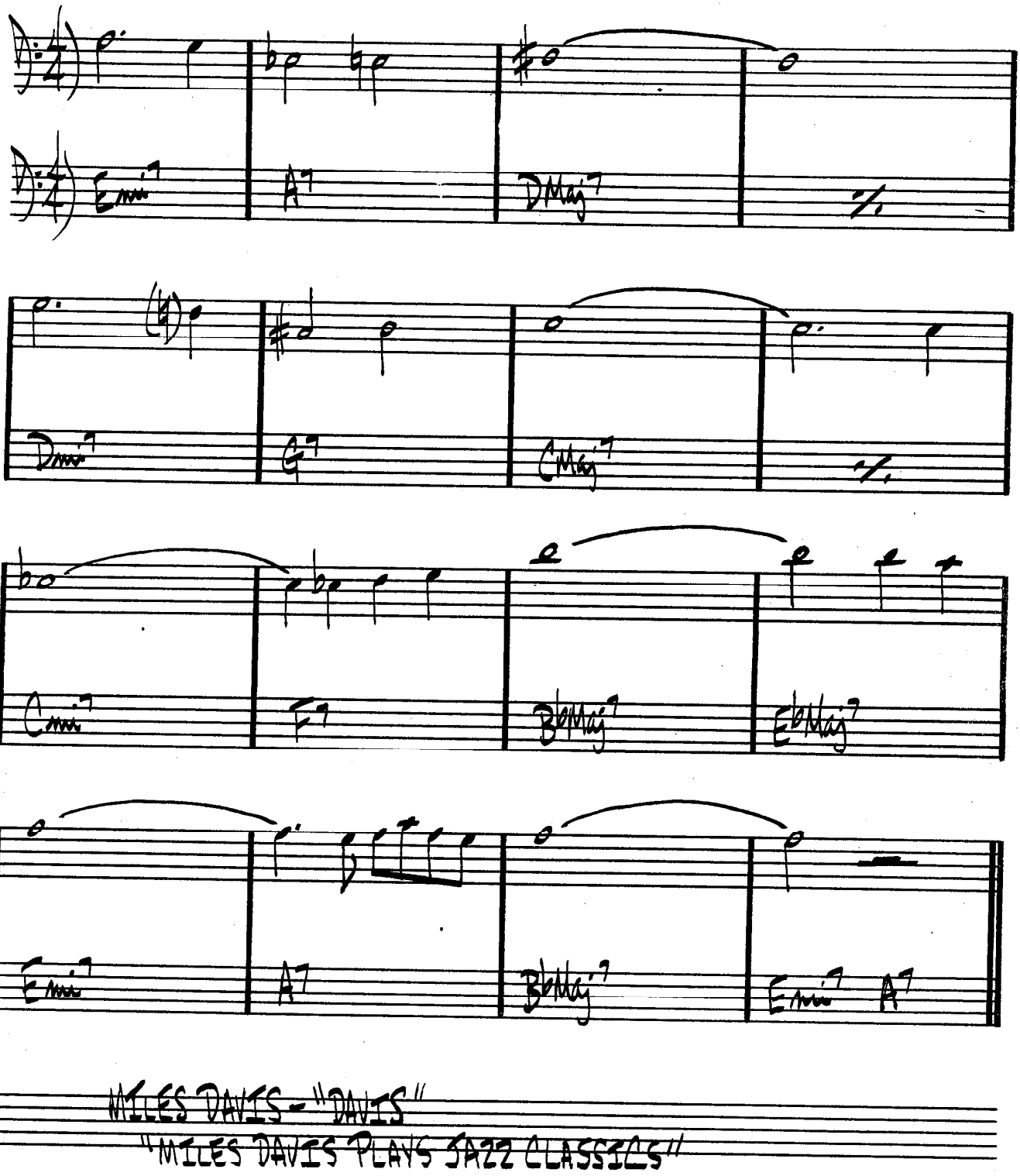

MILES DAVIS - "DAVIS"
"MILES DAVIS PLAYS JAZZ CLASSICS"

438.

(BALLAD)

TURN OUT THE STARS

BILL EVANS

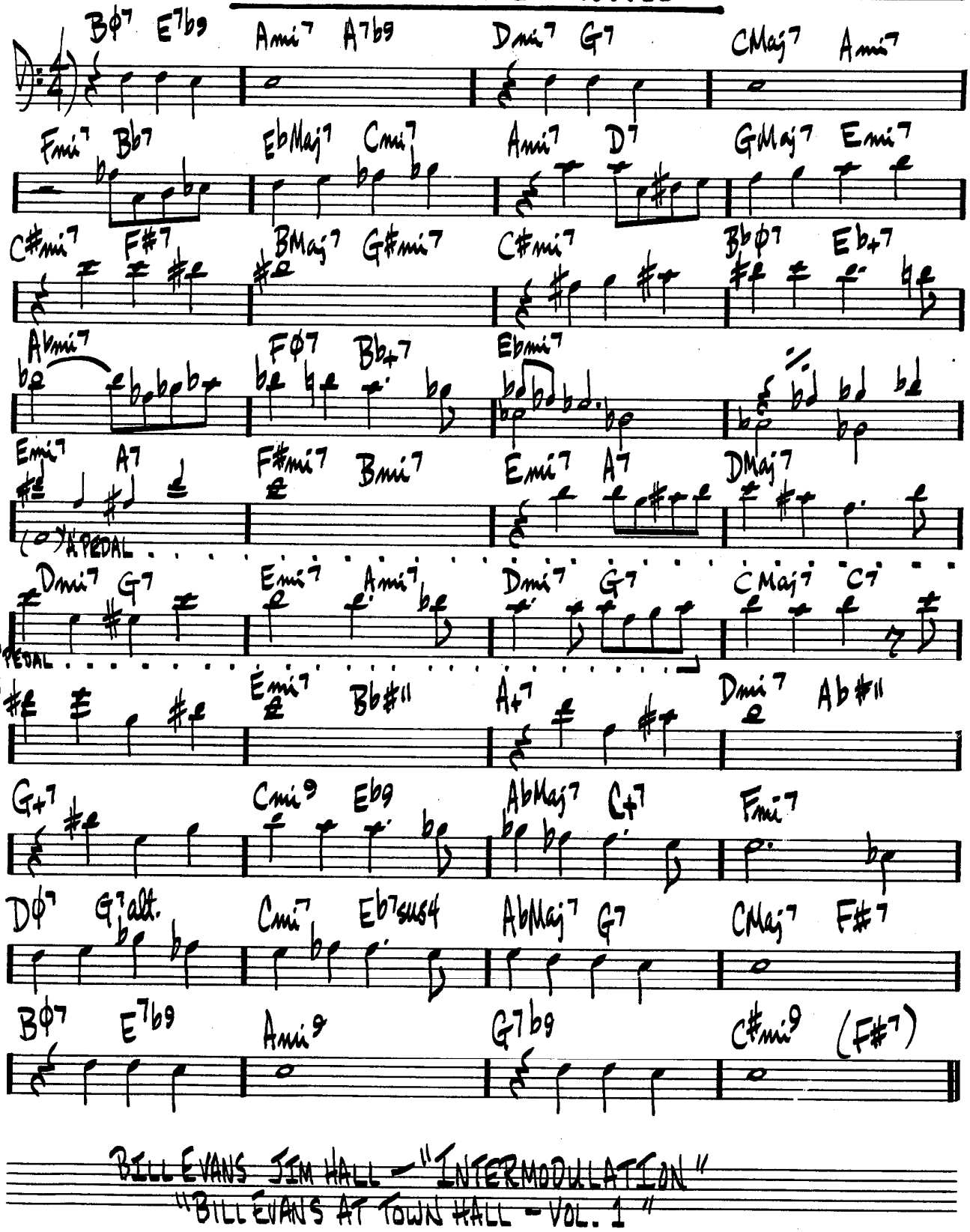

BILL EVANS JIM HALL – "INTERMODULATION"
"BILL EVANS AT TOWN HALL – VOL. 1"

(EVEN 8TH'S)

LONG LOST ROAD

PAT METHENY

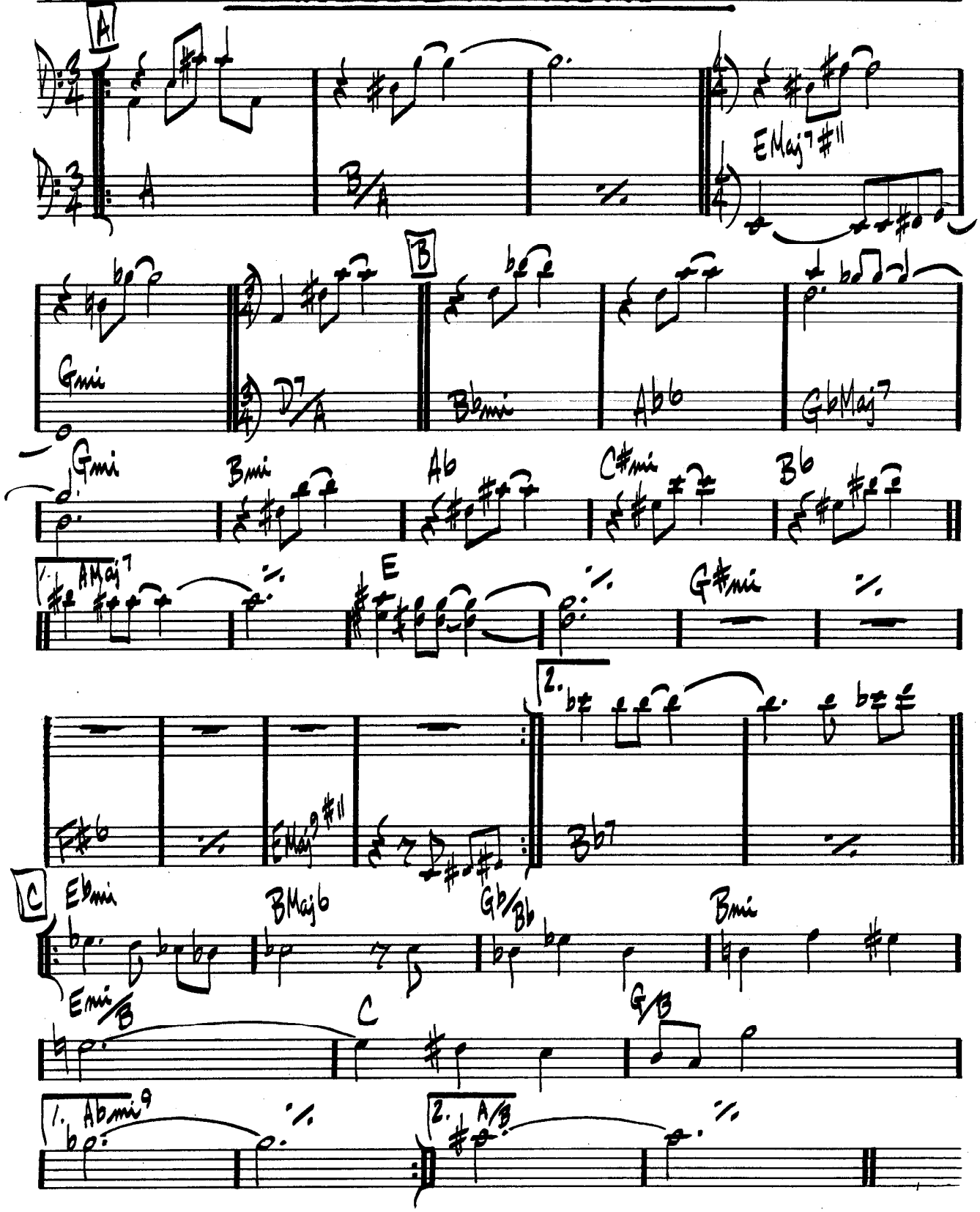

440.

UP JUMPED SPRING

FREDDIE HUBBARD

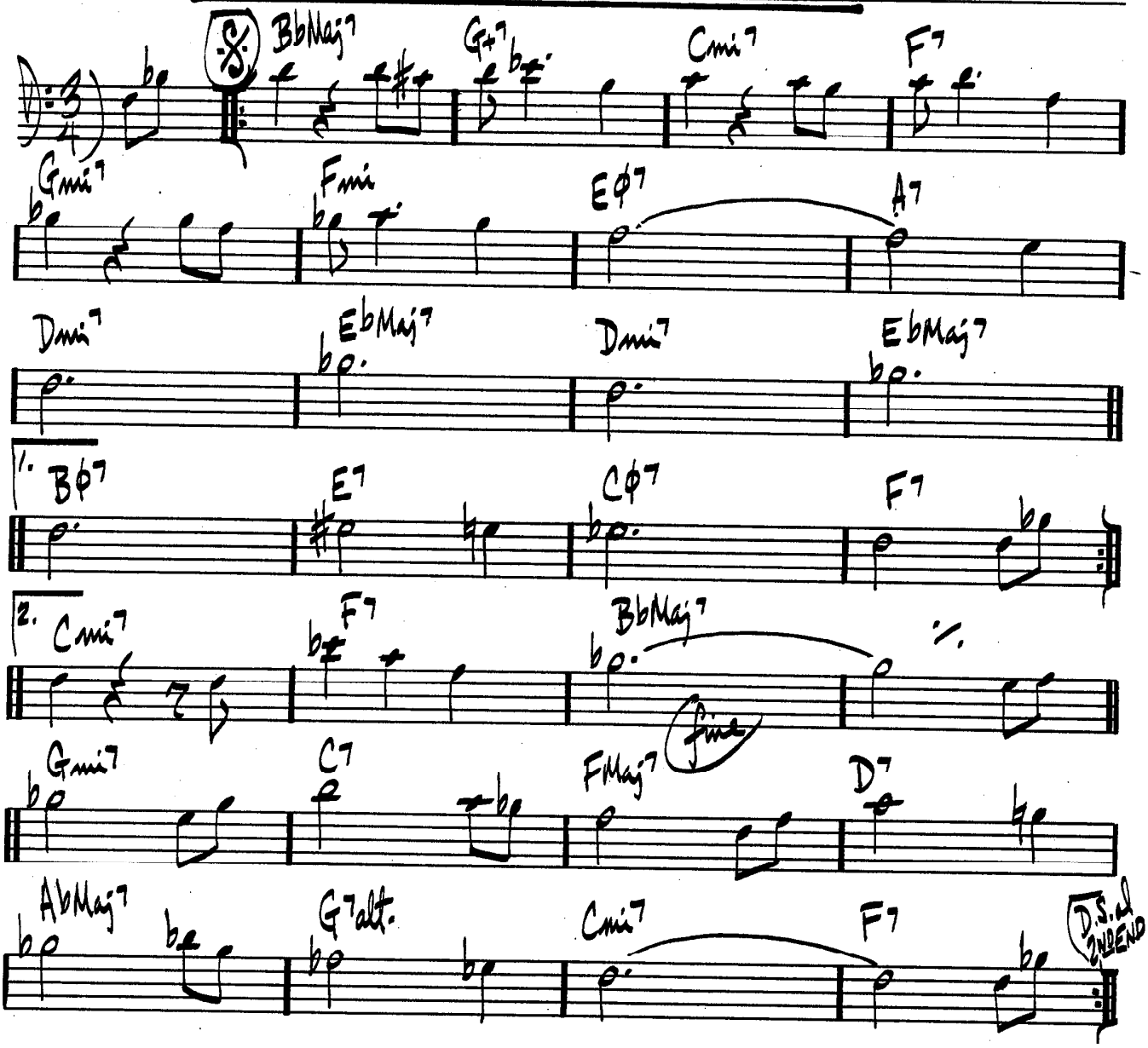

FREDDIE HUBBARD - "THE ATLANTIC YEARS"

(SWING) # UPPER MANHATTAN MEDICAL GROUP

B. STRAYHORN

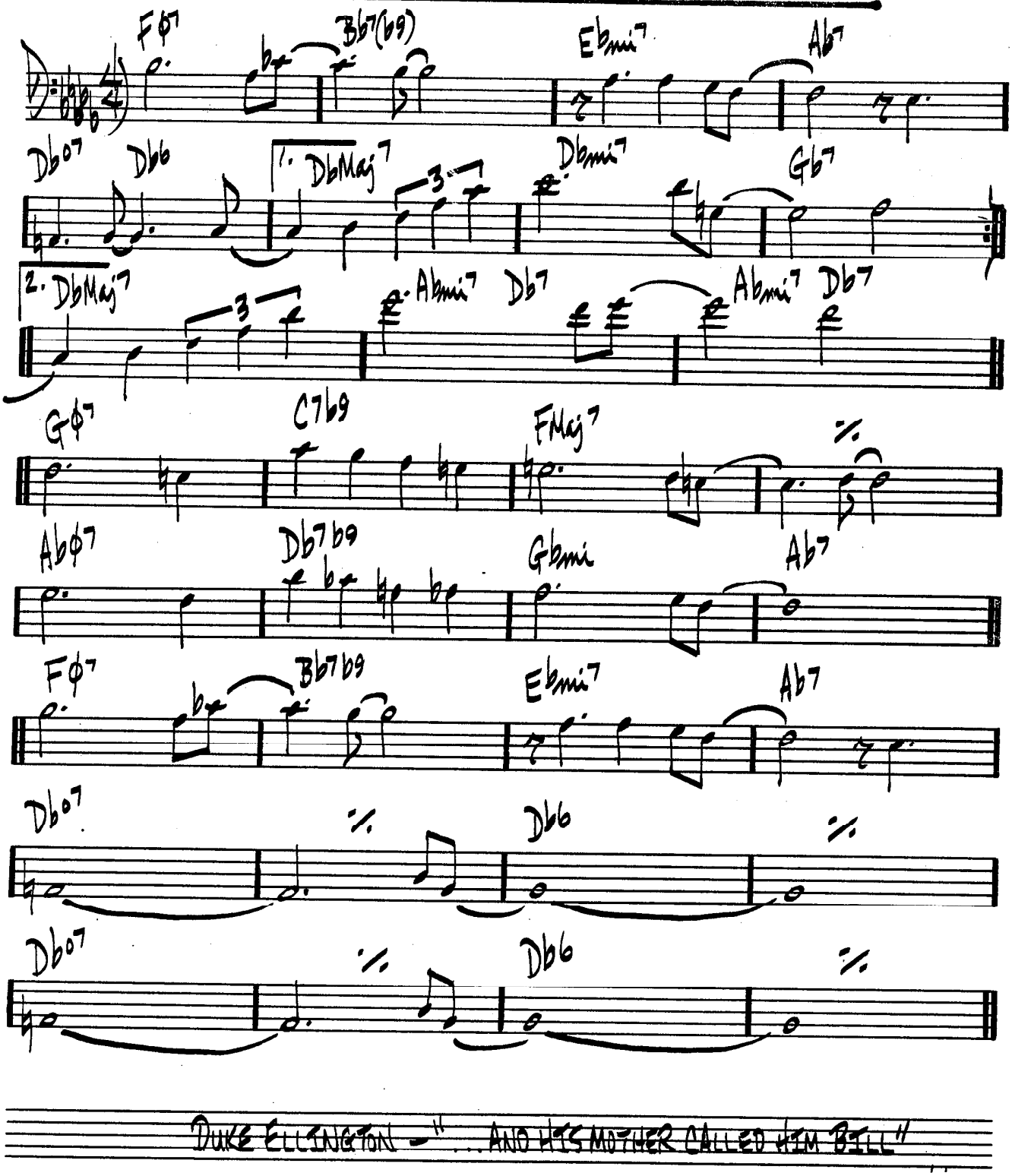

DUKE ELLINGTON — "...AND HIS MOTHER CALLED HIM BILL"

(MED. EVEN 8TH)

VASHKAR

CARLA BLEY

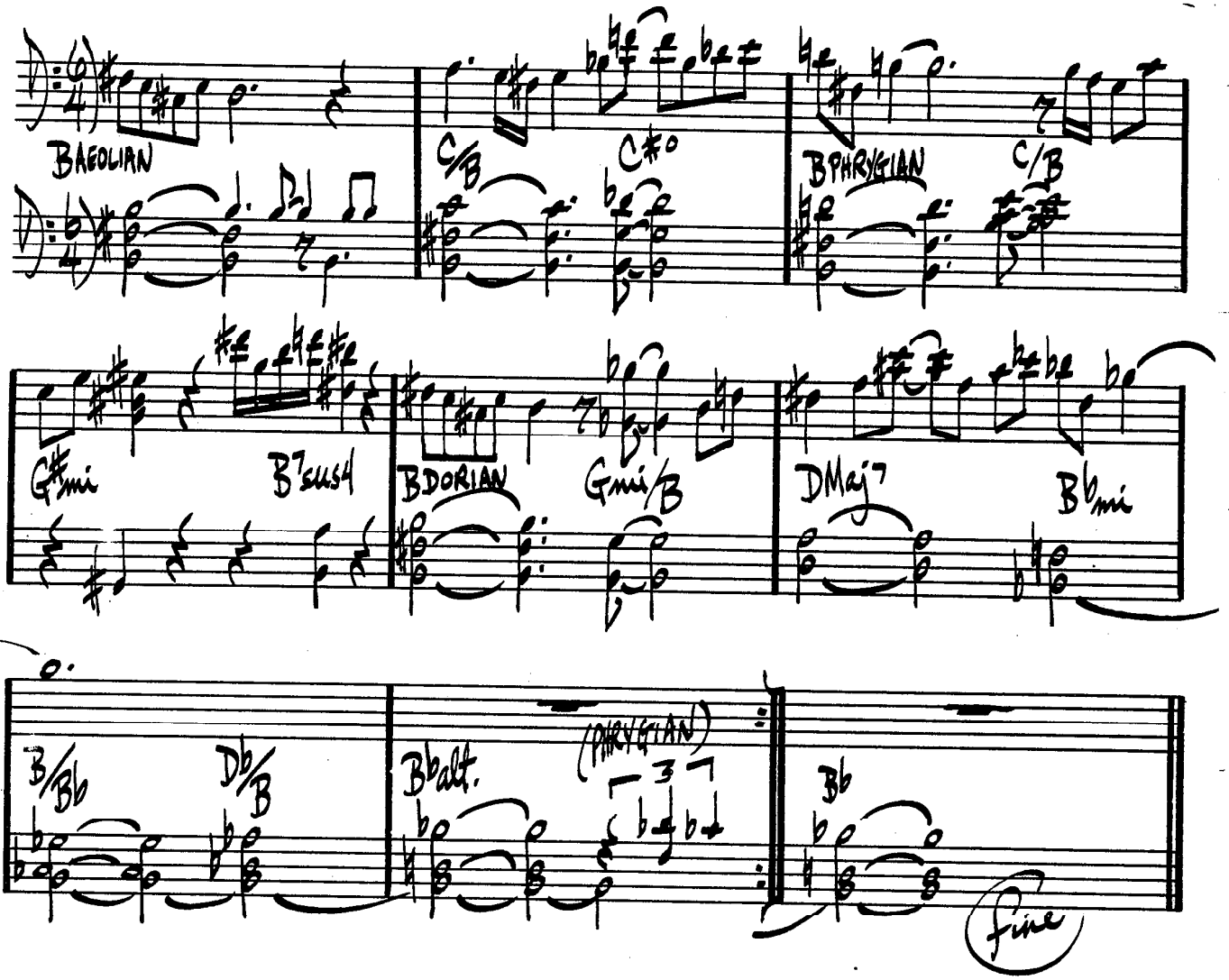

TONY WILLIAMS LIFETIME - "EMERGENCY VOL. I"
GARY BURTON / STEVE SWALLOW - "HOTEL HELLO"
PAUL BLEY - "FOOTLOOSE"

(MED. WALTZ)

VERY EARLY

BILL EVANS

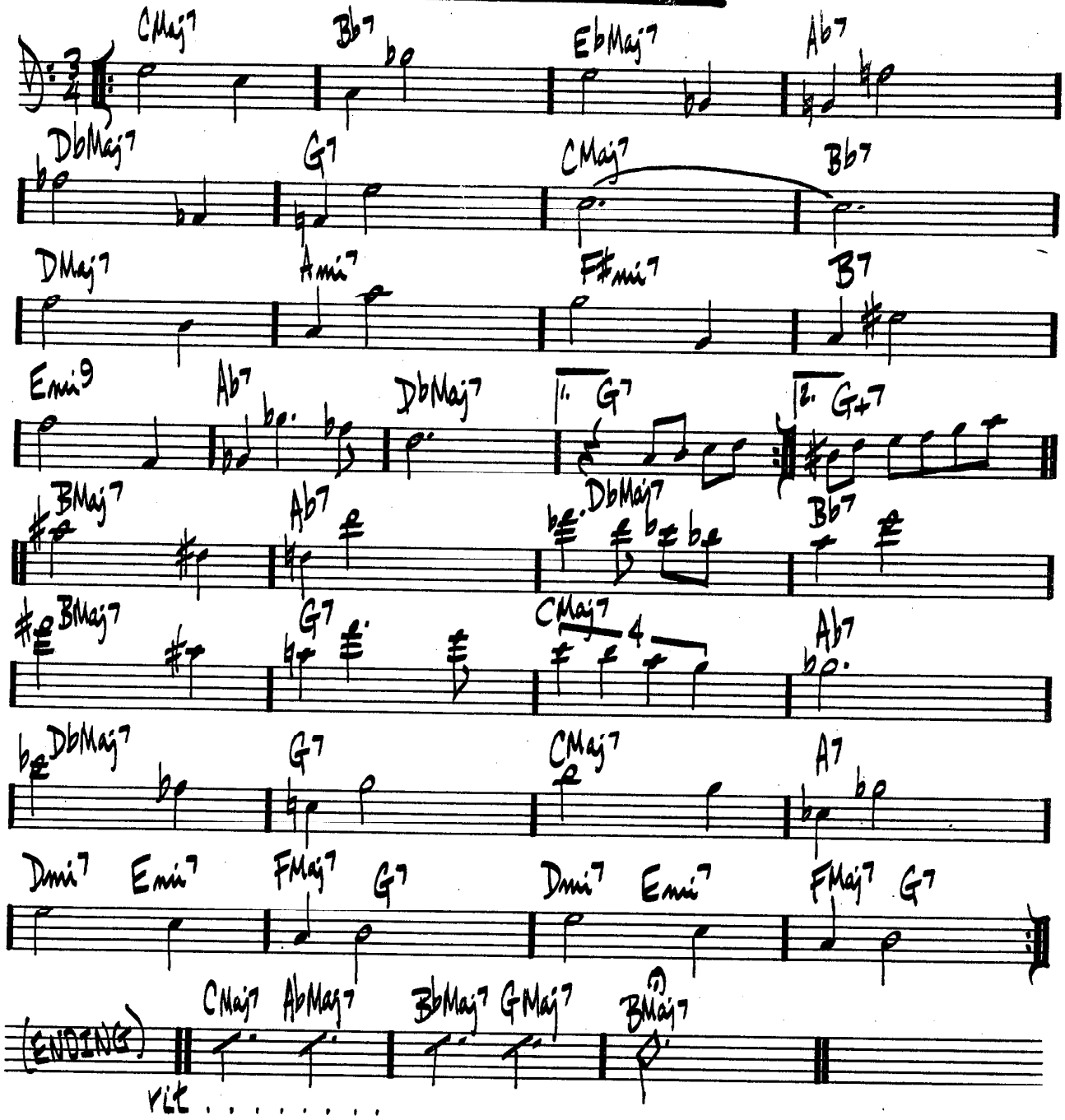

BILL EVANS - "PEACE PIECES"

444.

(BALLAD)

VIRGO

WAYNE SHORTER

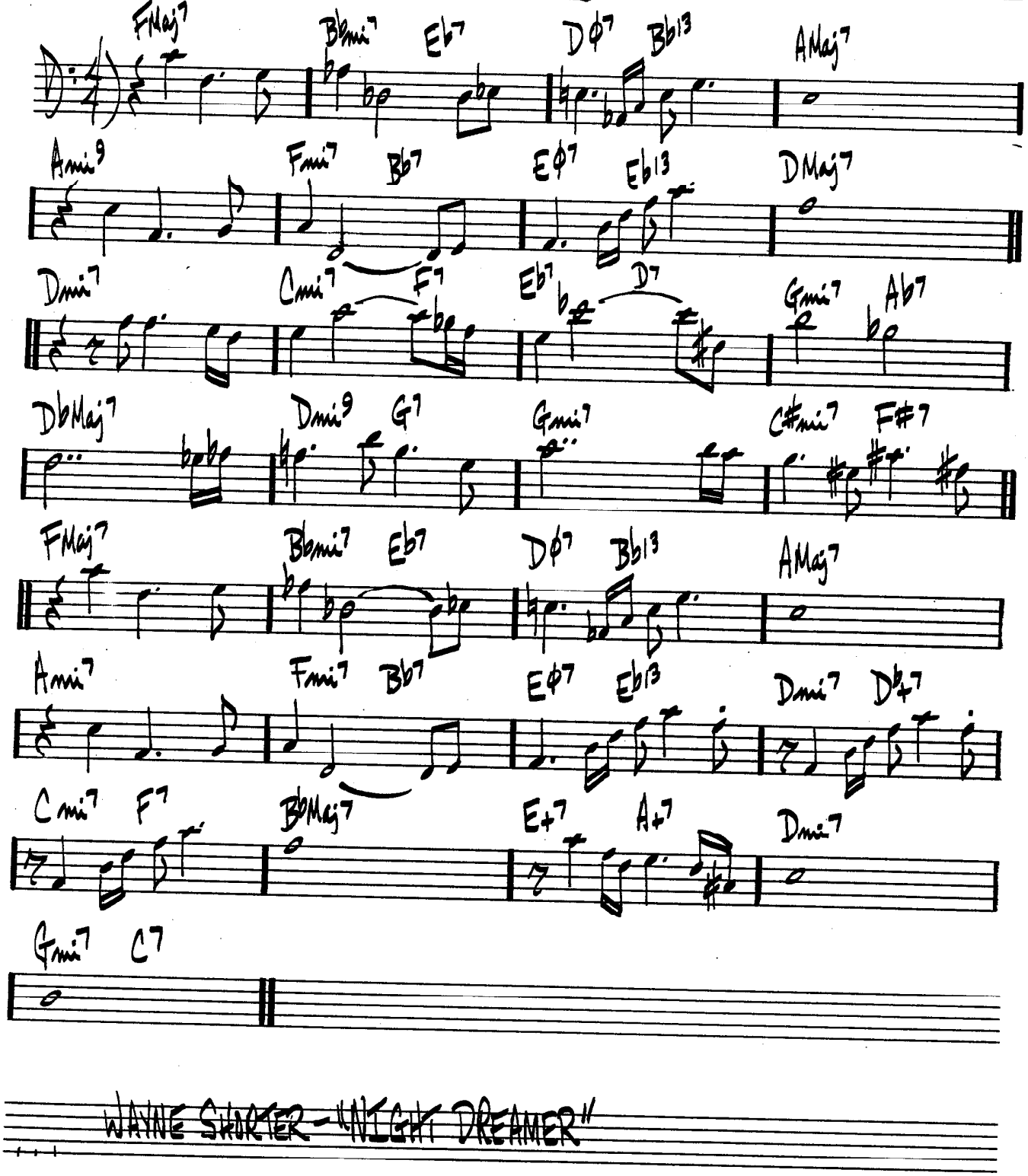

WAYNE SHORTER - "NIGHT DREAMER"

WAIT TILL YOU SEE HER

ROGERS/HART

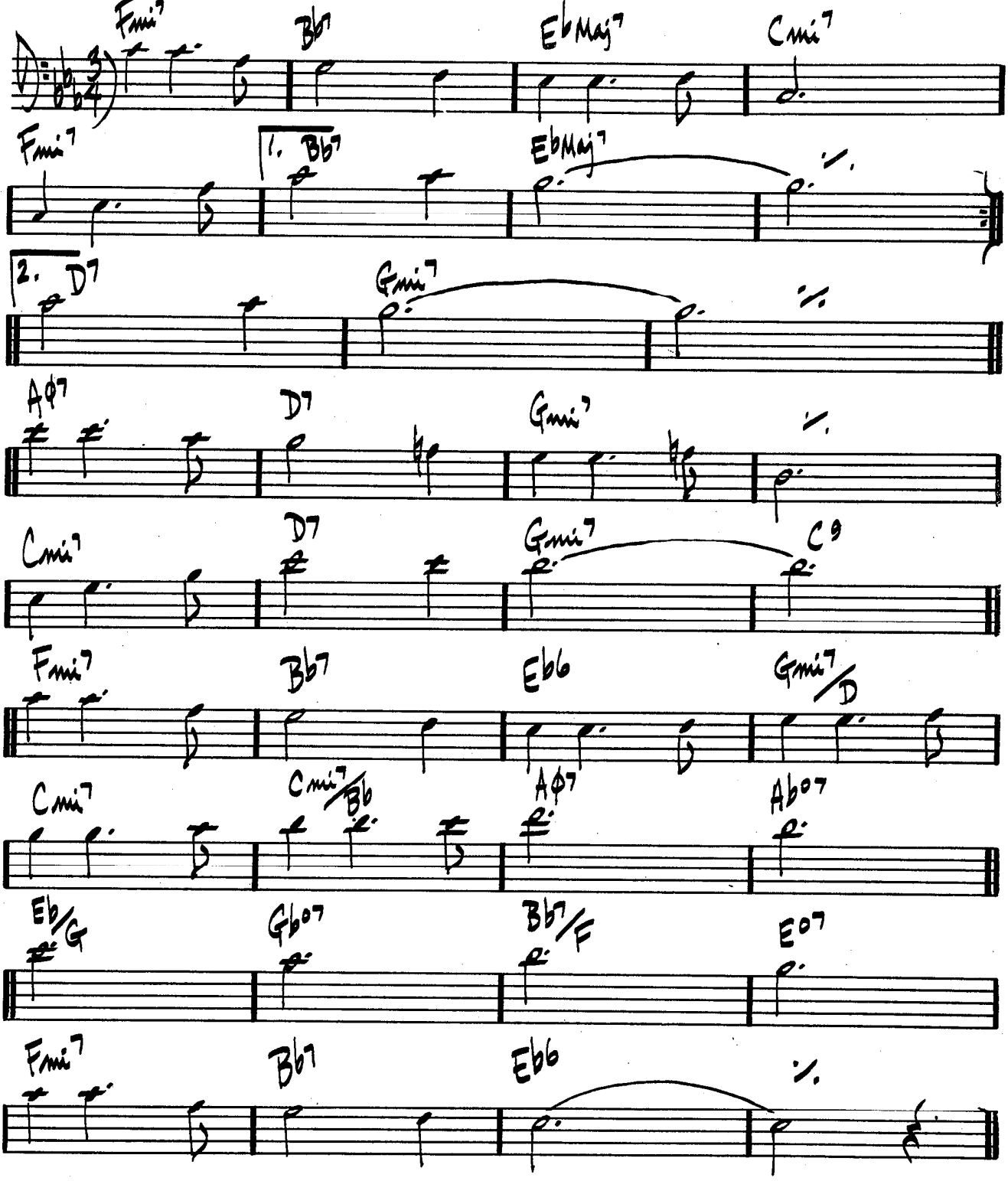

446.

(MED.)

WALKIN'

CARPENTER

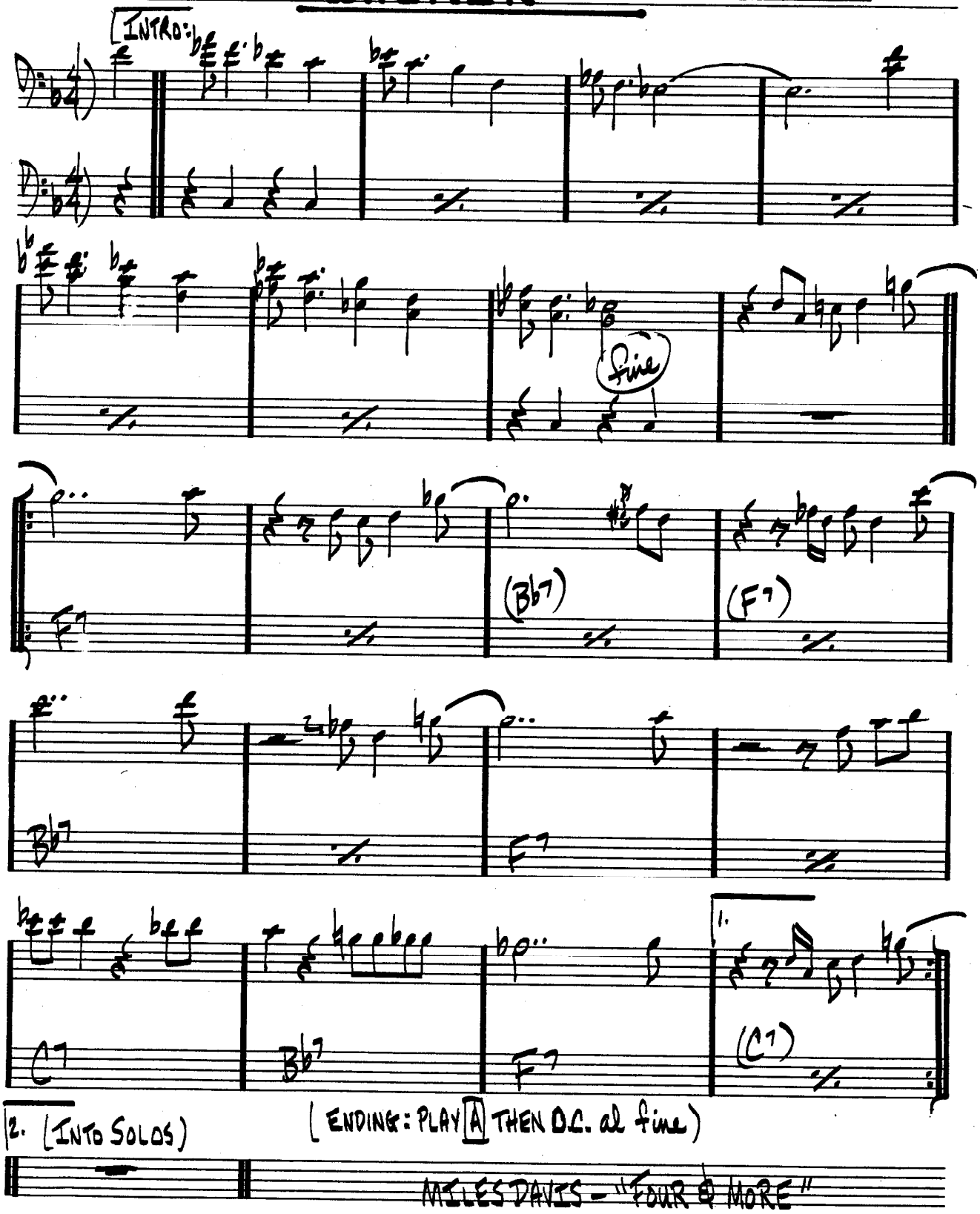

MILES DAVIS - "FOUR & MORE"

(MED. ROCK)

WALTER L.

GARY BURTON

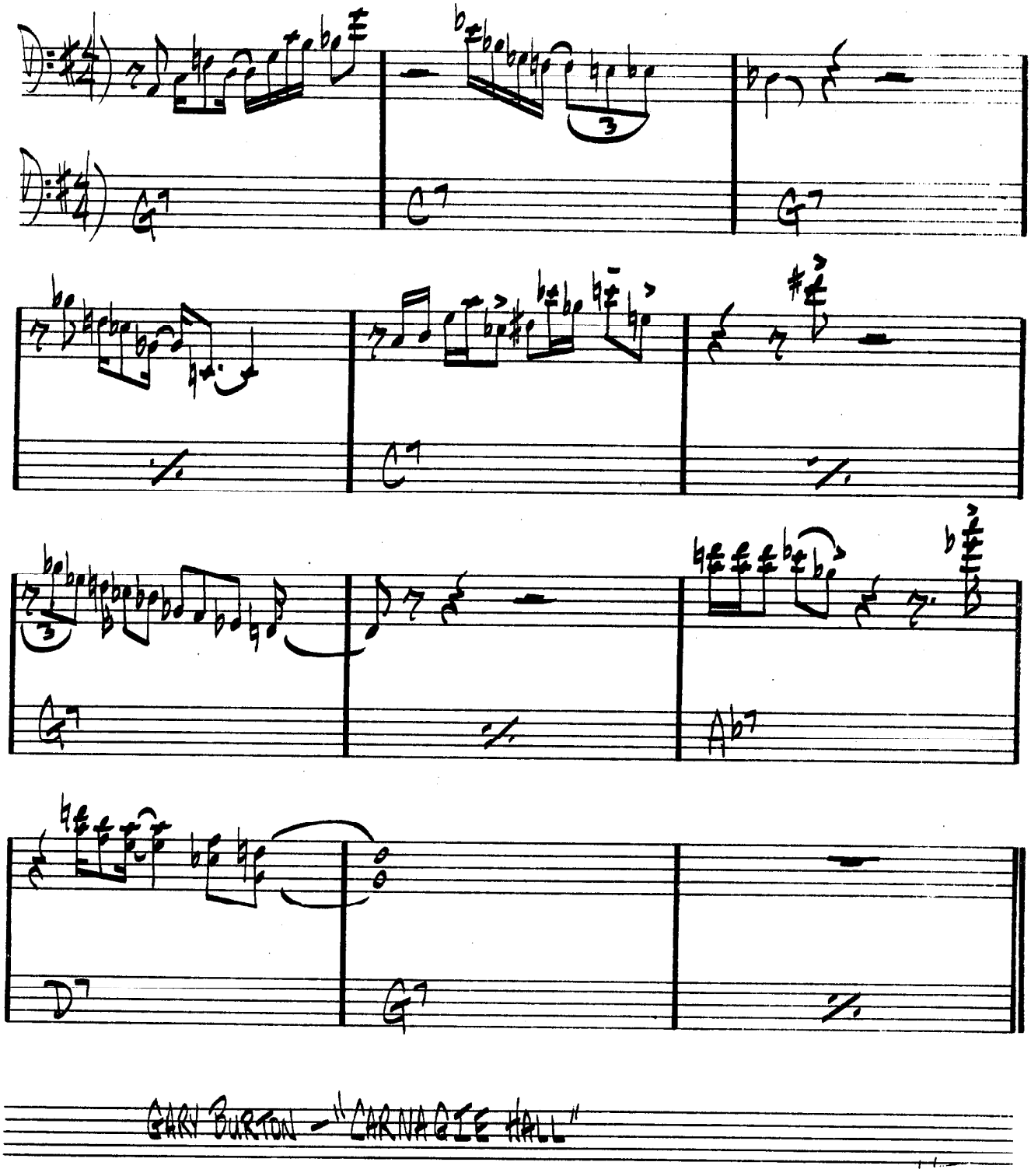

GARY BURTON - "CARNEGIE HALL"

448.

(EVEN 8THS BALLAD)

WALTZ

PAT METHENY

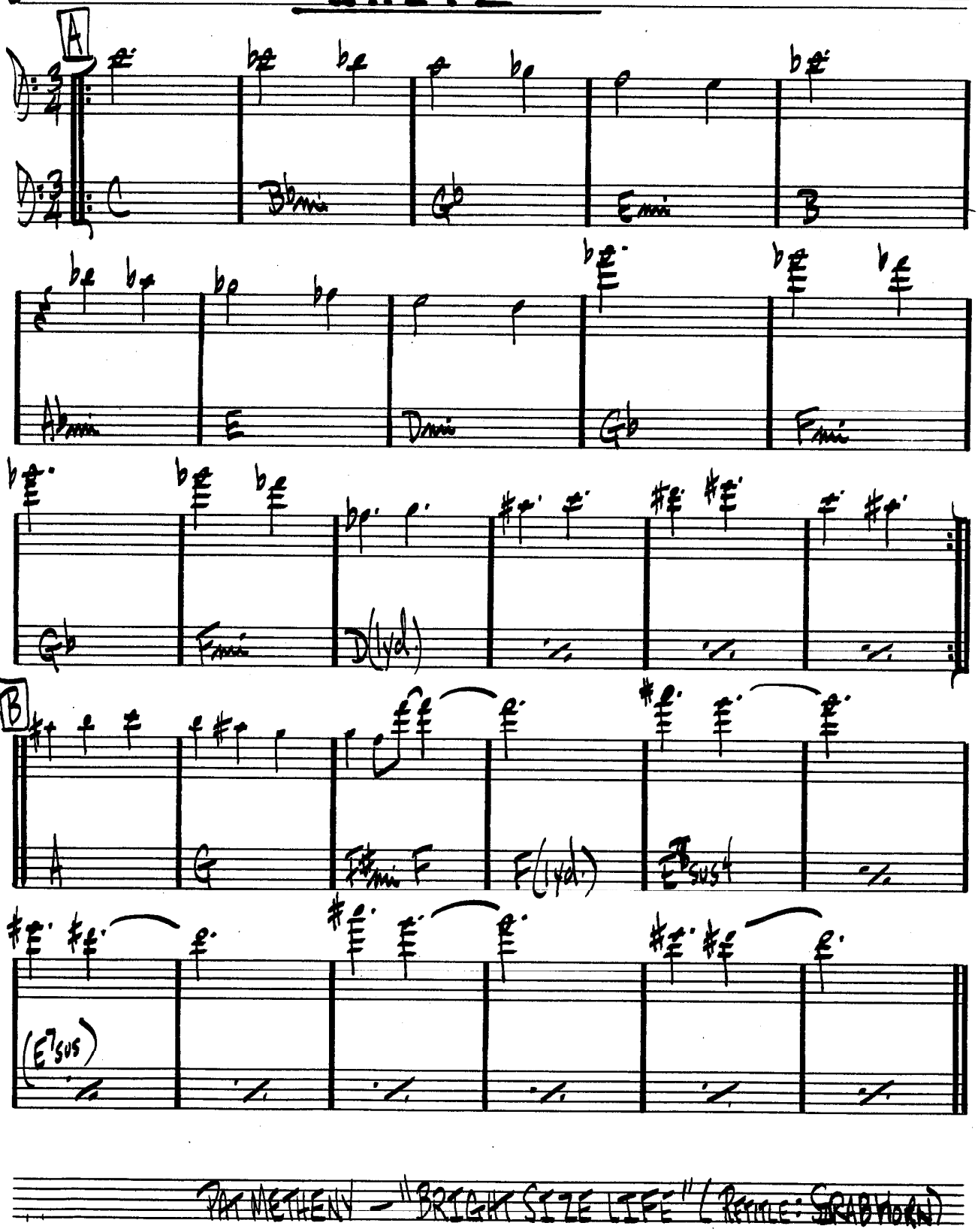

PAT METHENY – "BRIGHT SIZE LIFE" (RETITLE: SCRABHORN)

WALTZ FOR A LOVELY WIFE

PHIL WOODS

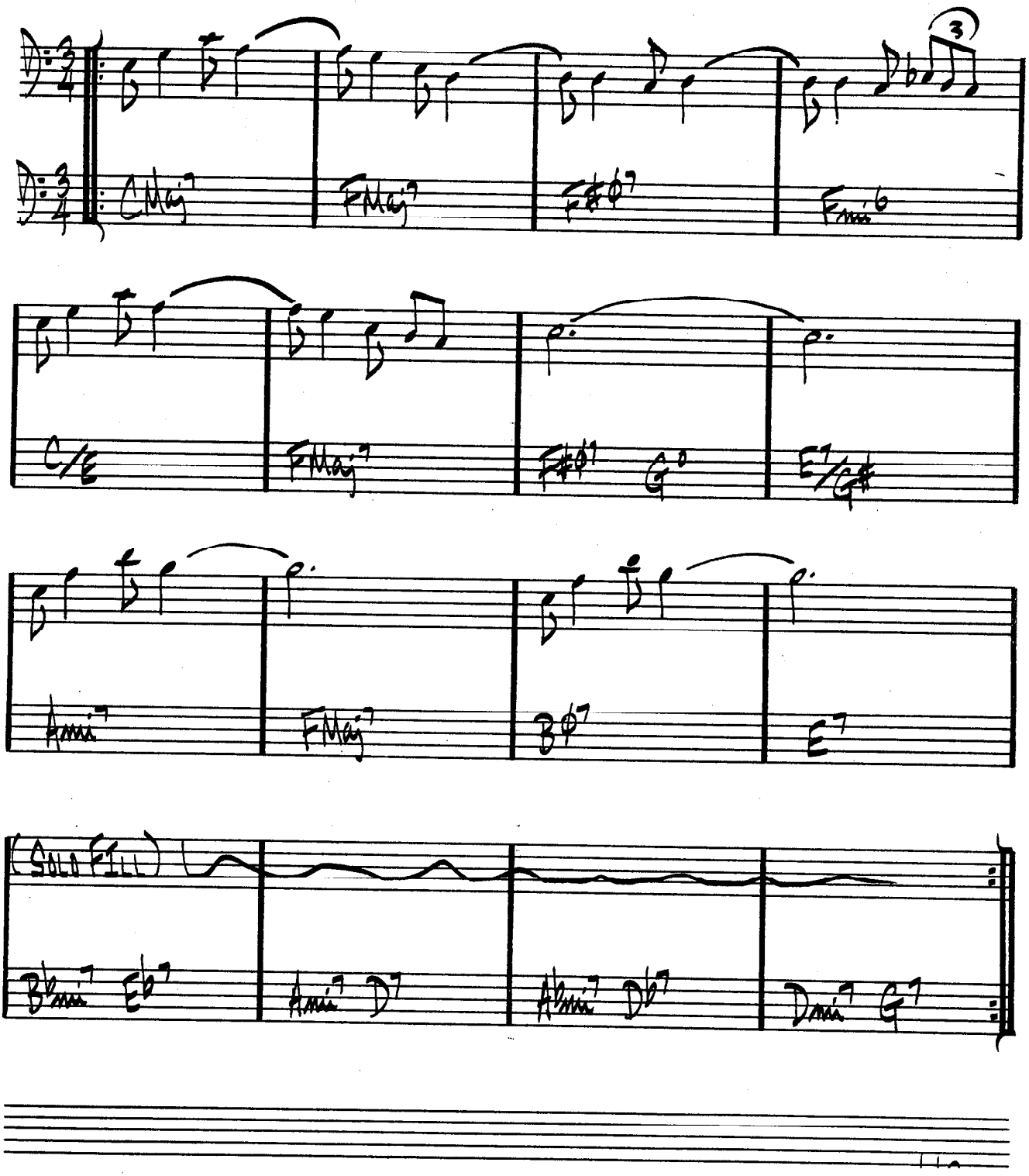

450.

(JAZZ WALTZ)

WALTZ FOR DEBBY

BILL EVANS

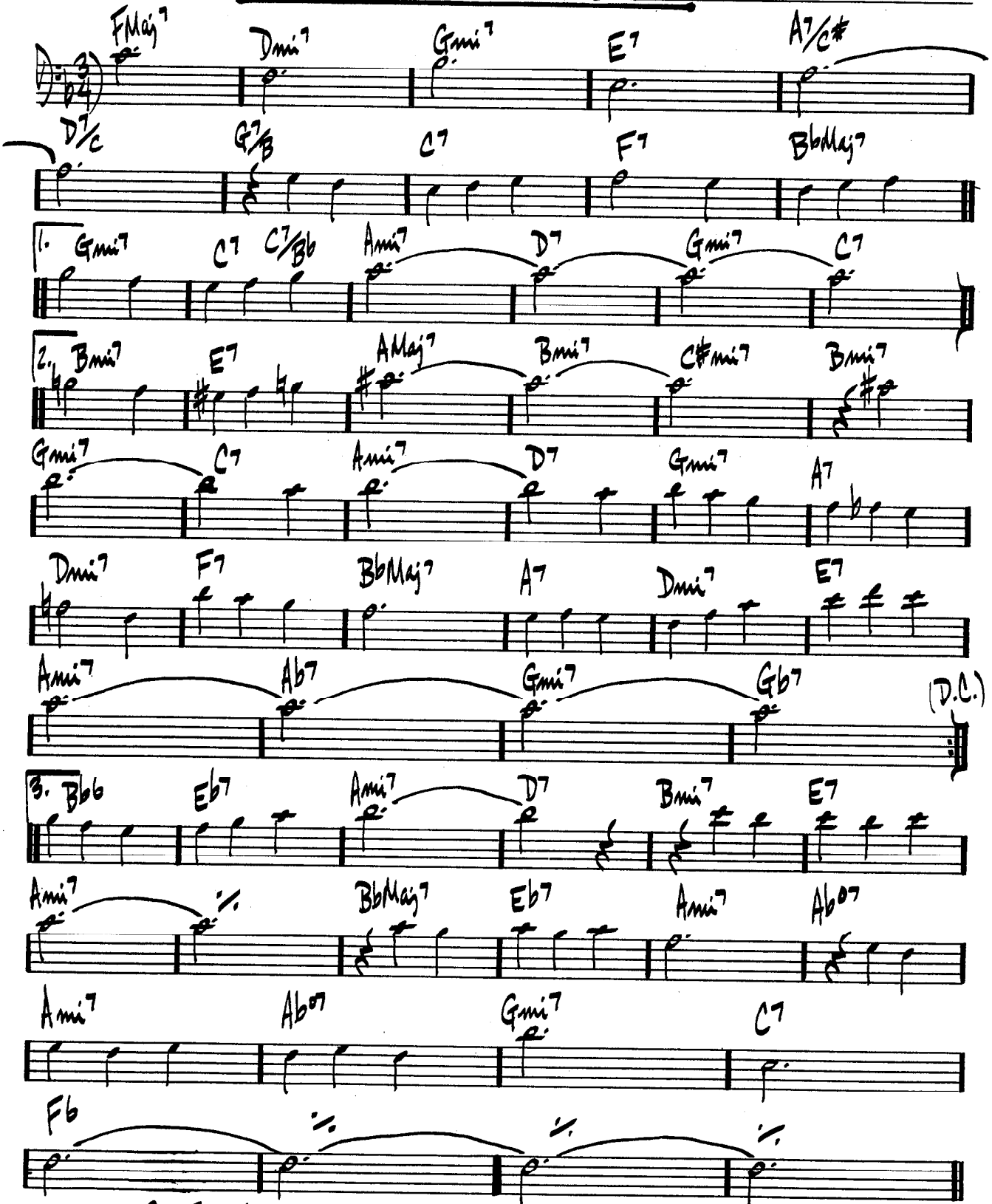

BILL EVANS—"VILLAGE VANGUARD SESSIONS" "THE BILL EVANS ALBUM"

(MED.)

WALTZIN'

VICTOR BRAZIL

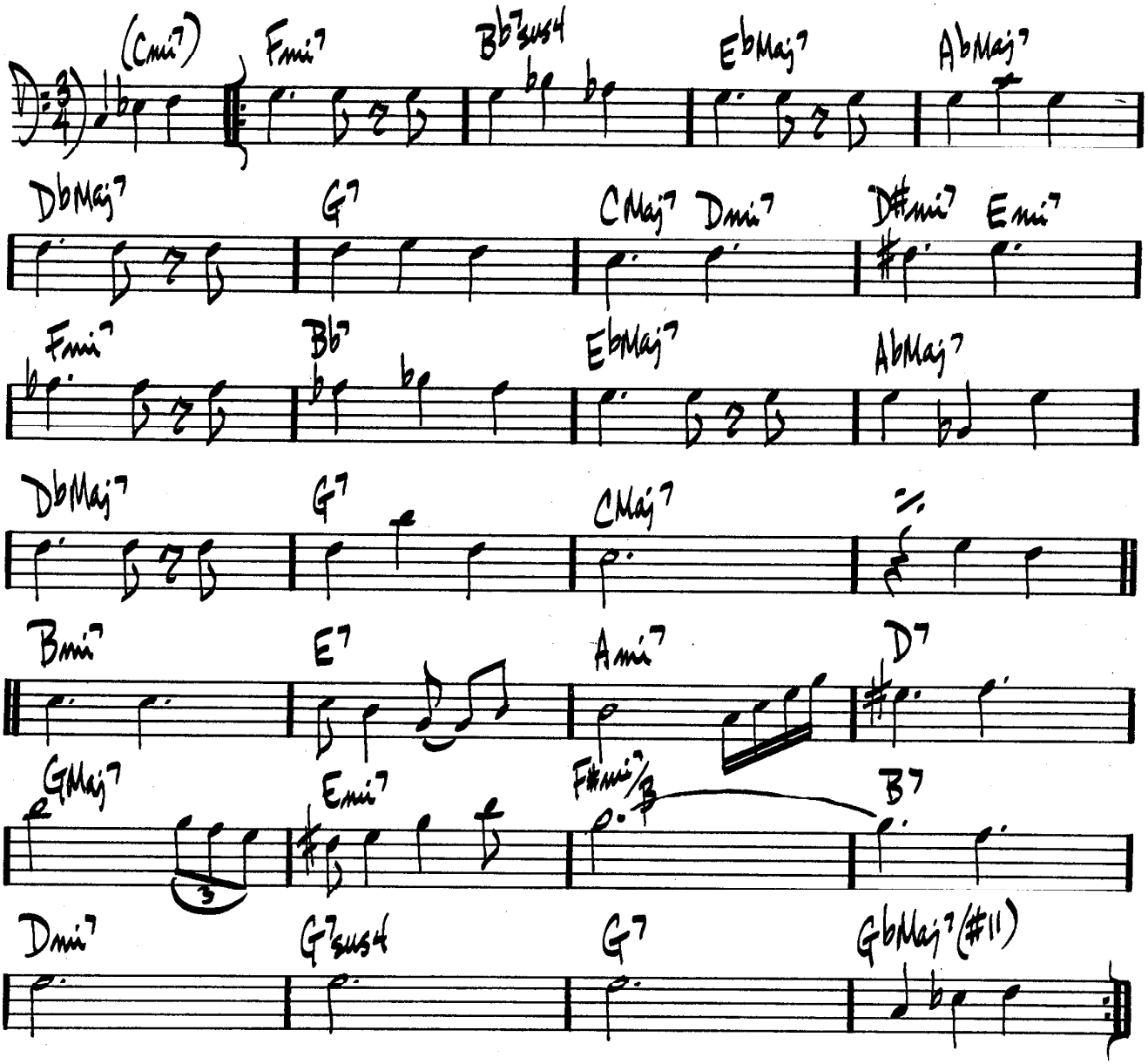

452.

WAVE

BOSSA

JOBIM

(INTRO:

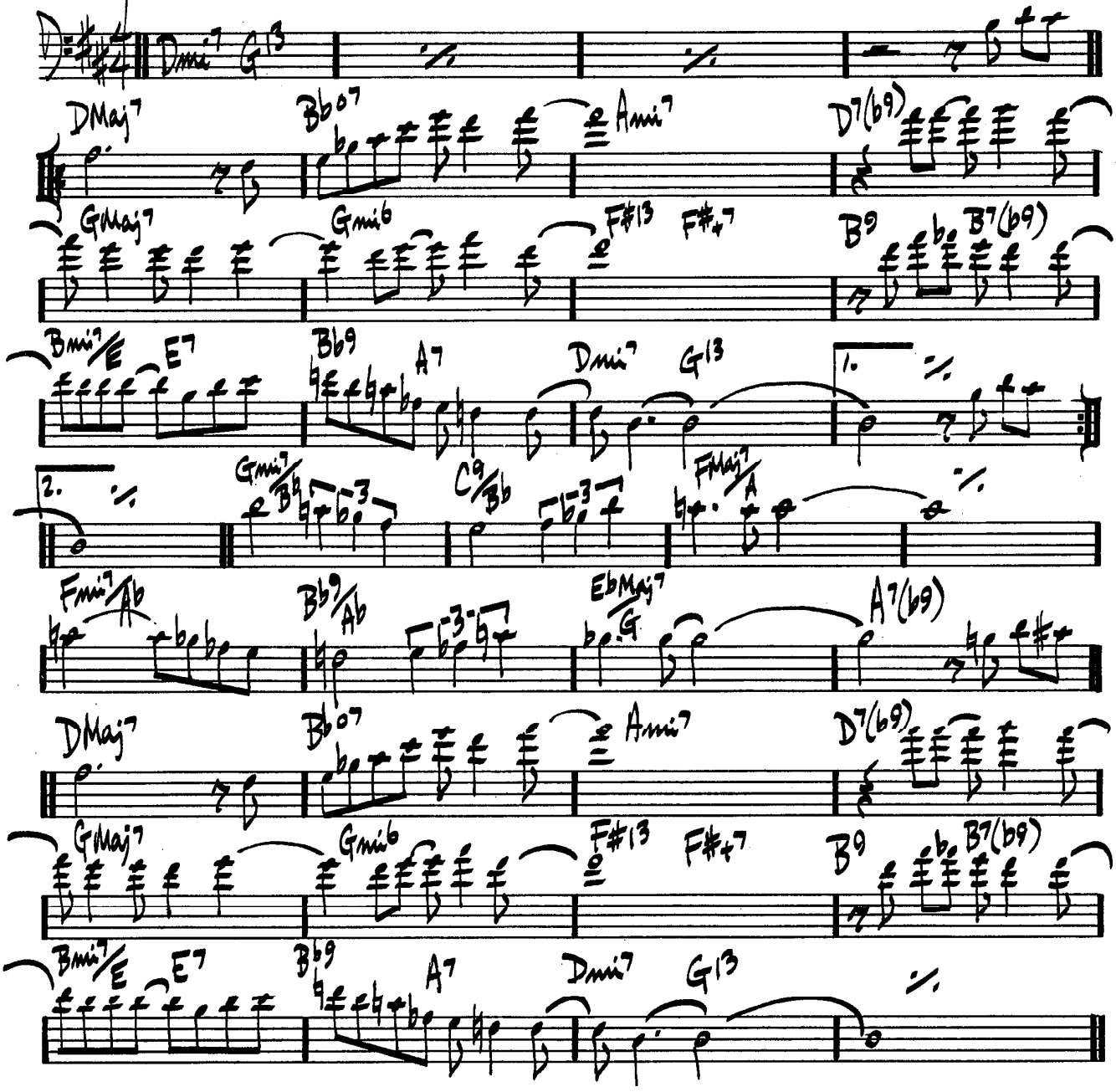

ANTONIO CARLOS JOBIM - "WAVE"

WE'LL BE TOGETHER AGAIN

FISCHER / LAINE

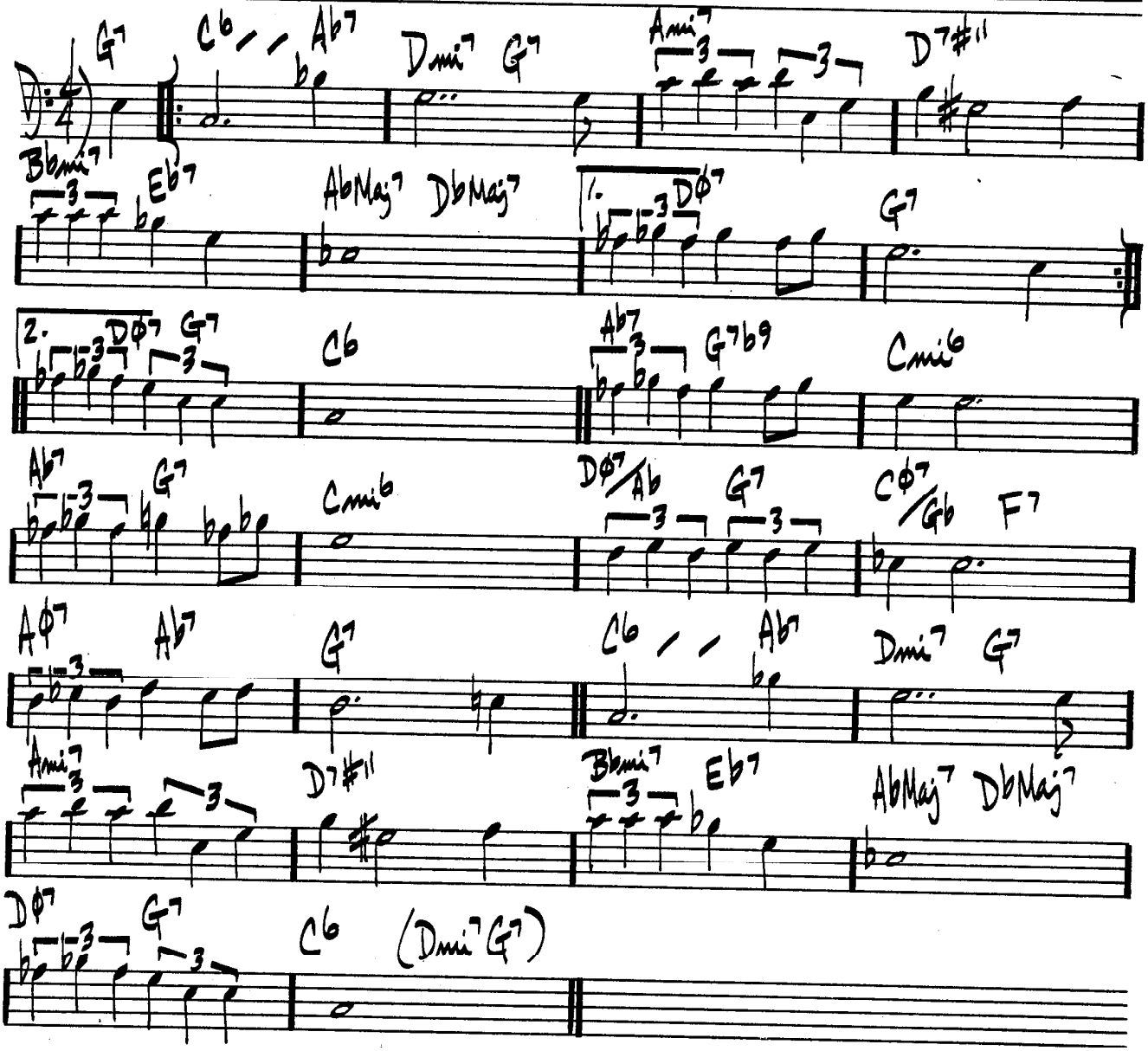

454

(MED.)

WELL YOU NEED'NT

THELONIUS MONK

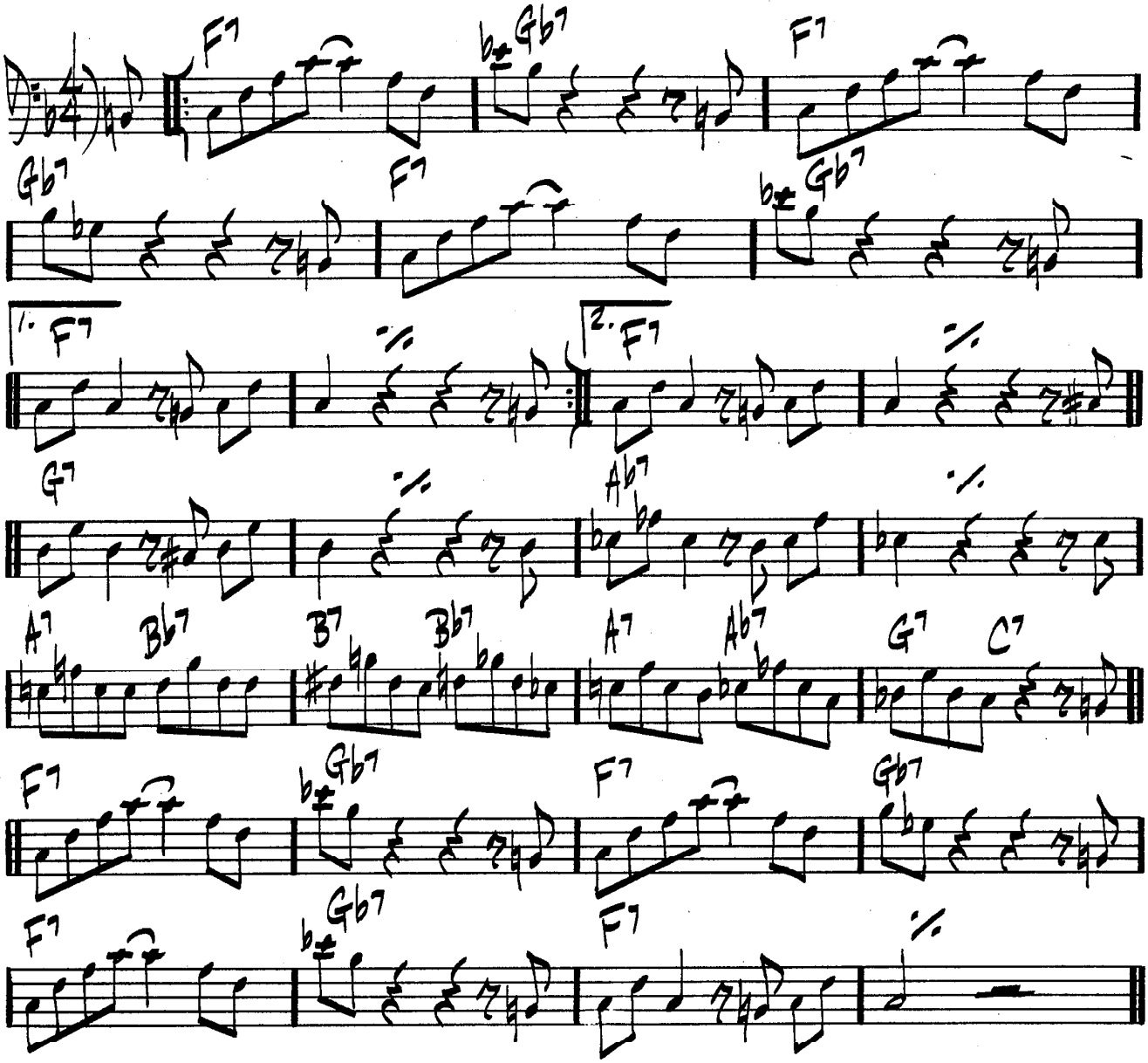

MONK – "THE THELONIUS MONK SEPTET"

"THE T. MONK STORY"

"MILES DAVIS PLAYS JAZZ CLASSICS"

WEST COAST BLUES

WES MONTGOMERY

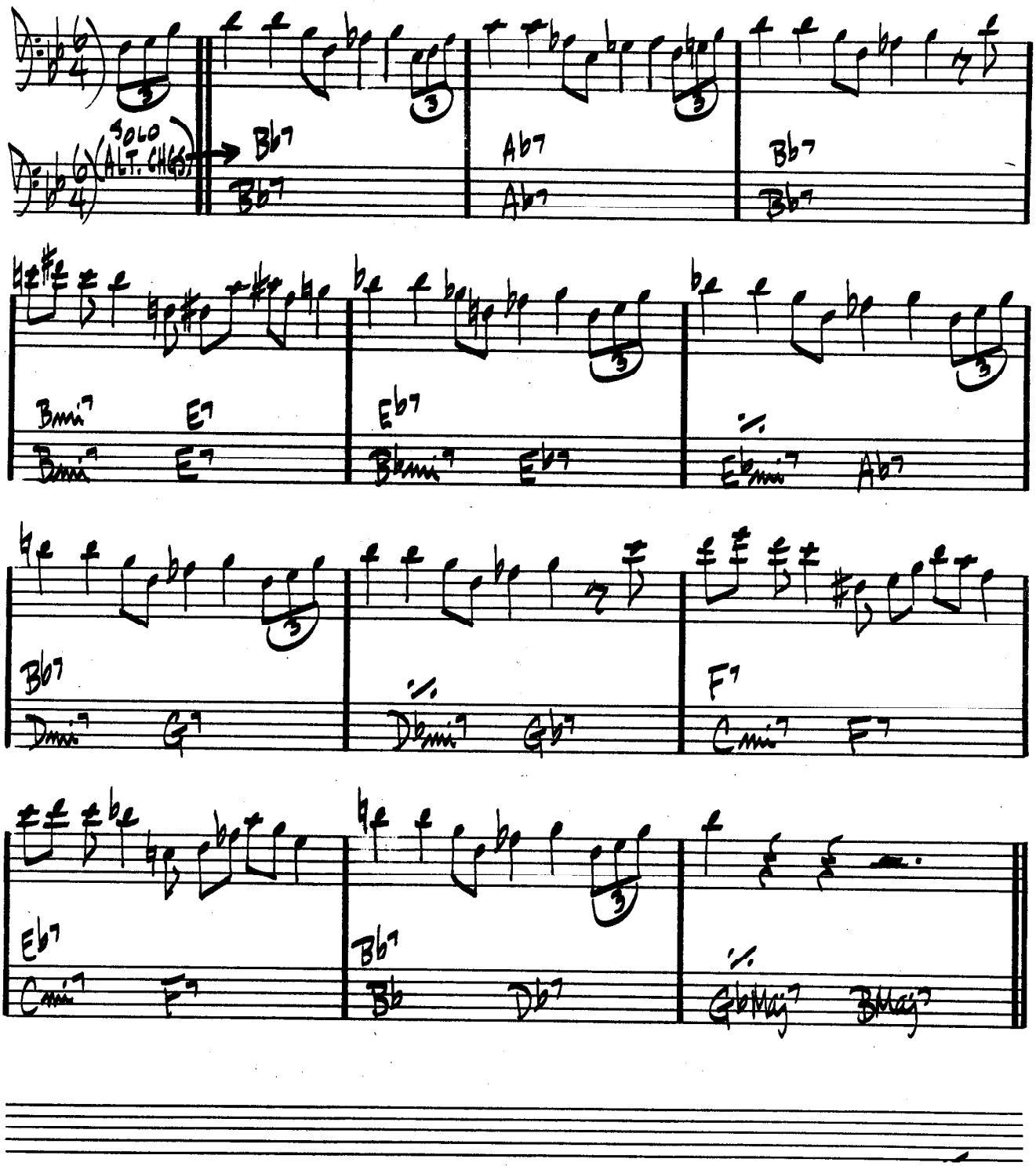

456.

(FAST)

WHAT AM I HERE FOR

DUKE ELLINGTON

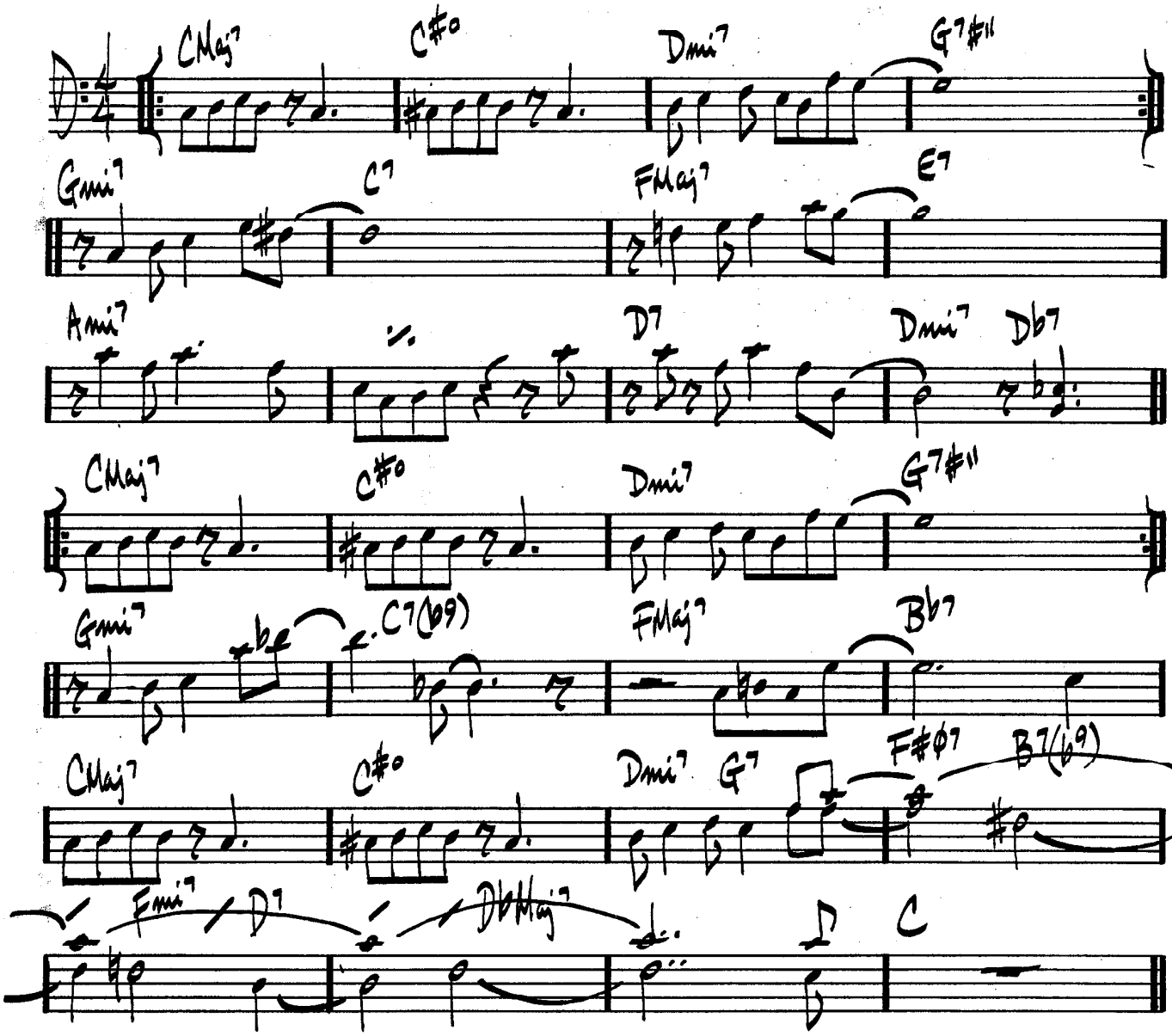

M. LEGRANDE

(BALLAD)

WHAT ARE YOU DOING THE REST OF YOUR LIFE

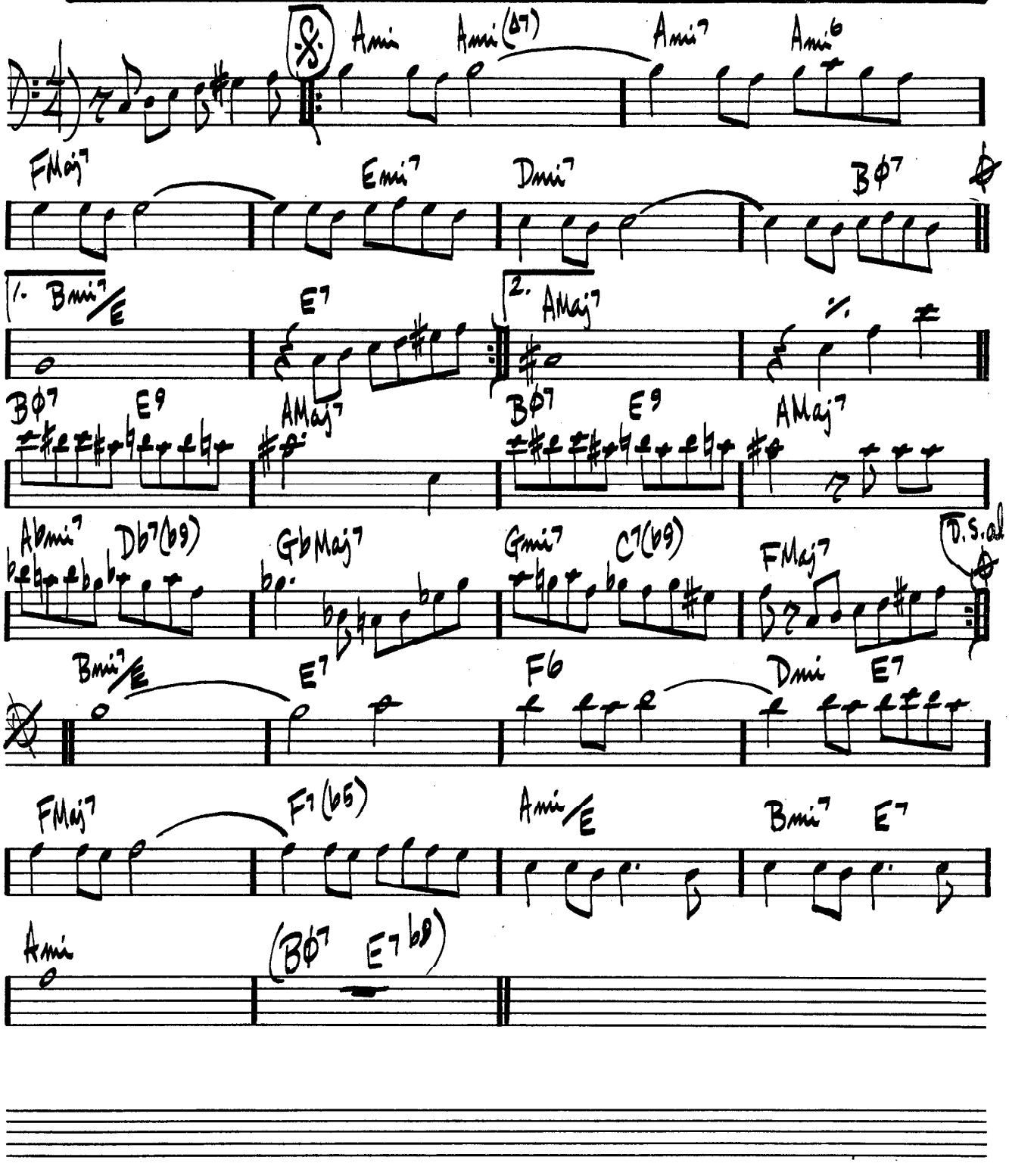

(BRIGHT "3")

WHAT WAS

CHICK COREA

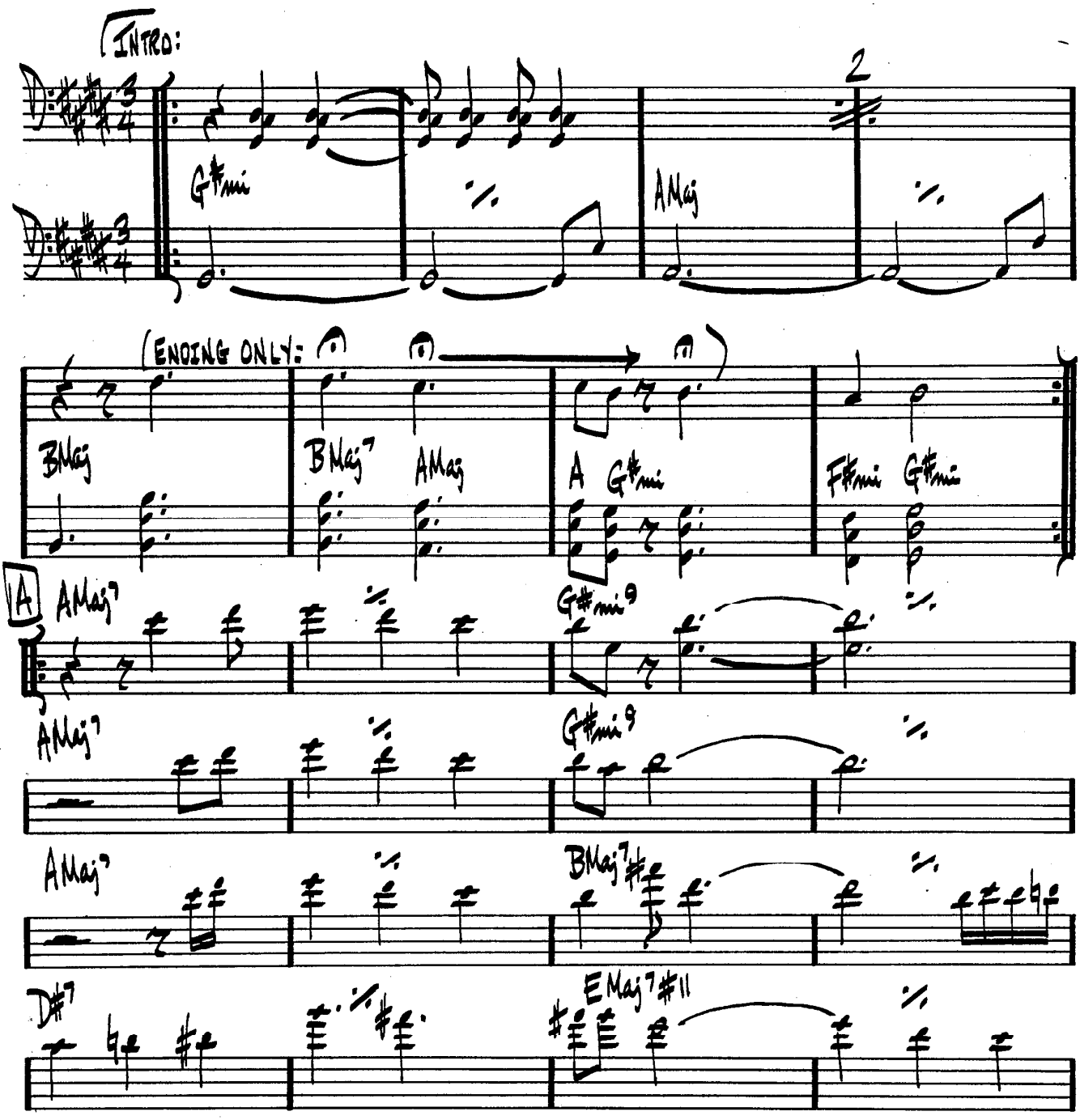

(WHAT WAS PG. 2)

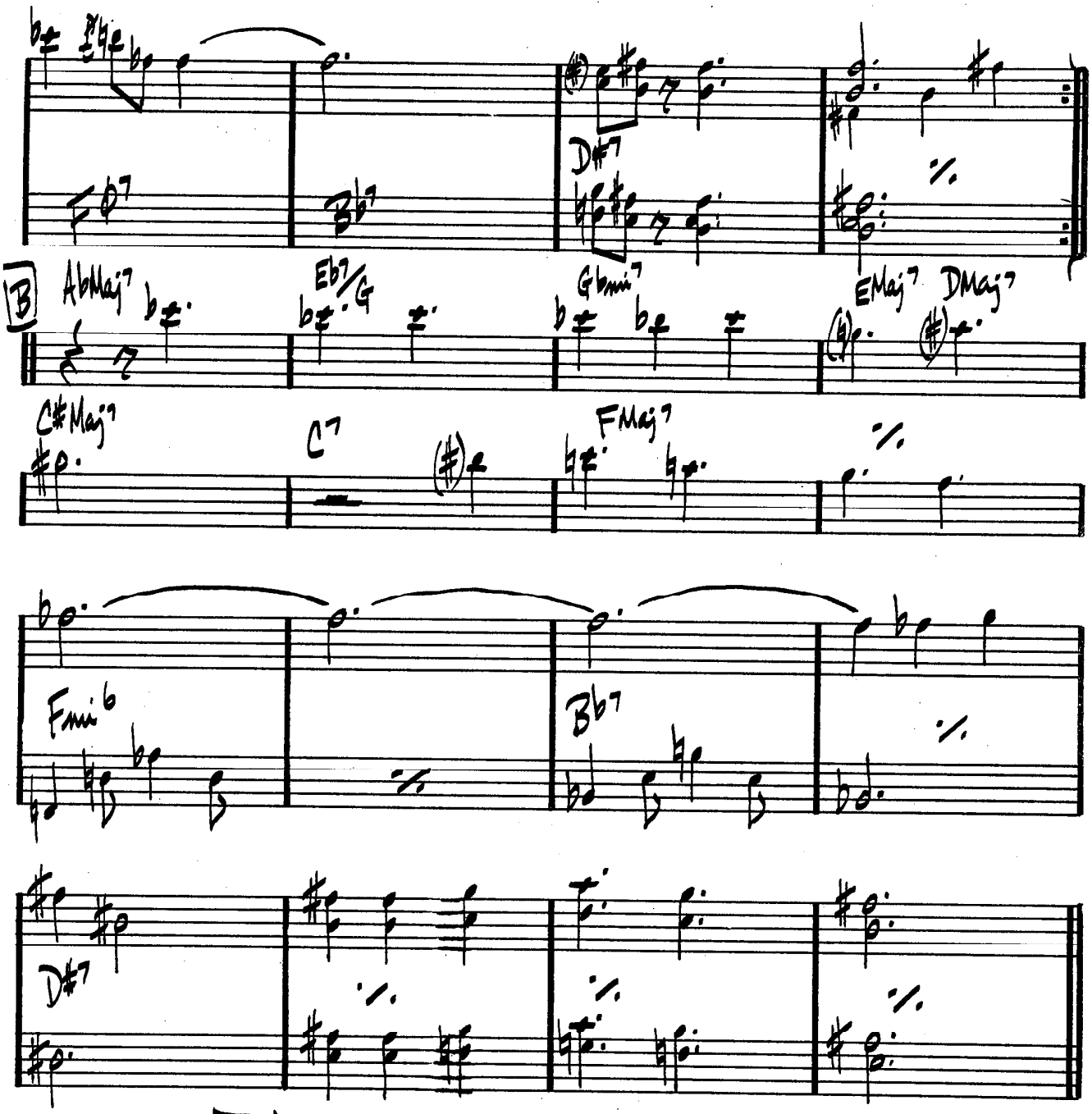

SOLOS ON A & B ENDING: PLAY INTRO TWICE, THEN LAST 4 BARS OF INTRO TWICE, THEN PLAY THE 3 FERMATAS.

CHICK COREA - "NOW HE SINGS - NOW HE SOBS"

460.

BALLAD

WHAT IS THIS THING CALLED LOVE

COLE PORTER

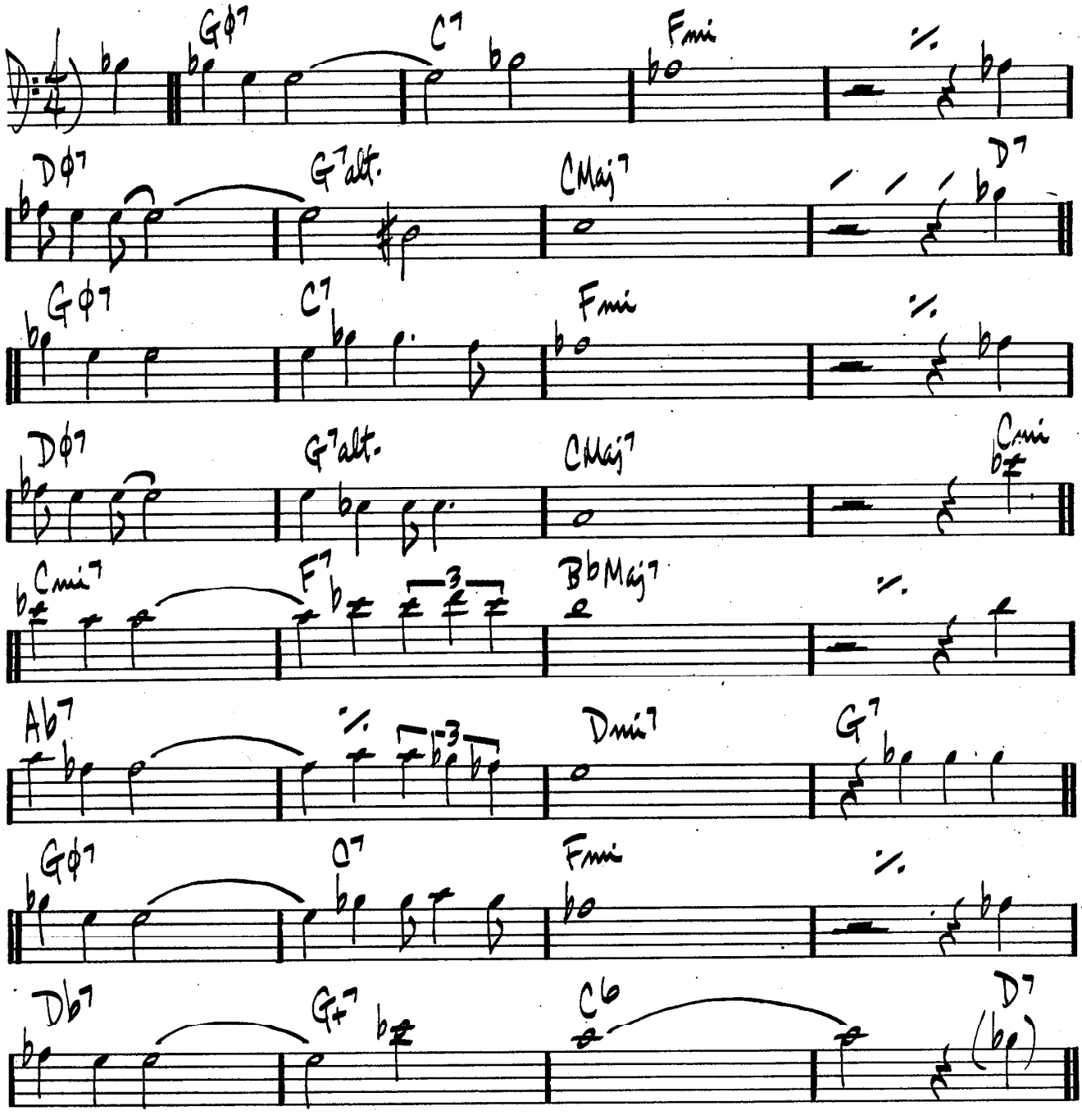

BILL EVANS- "PORTRAIT IN JAZZ"

WHEN I FALL IN LOVE

HEYMAN / YOUNG

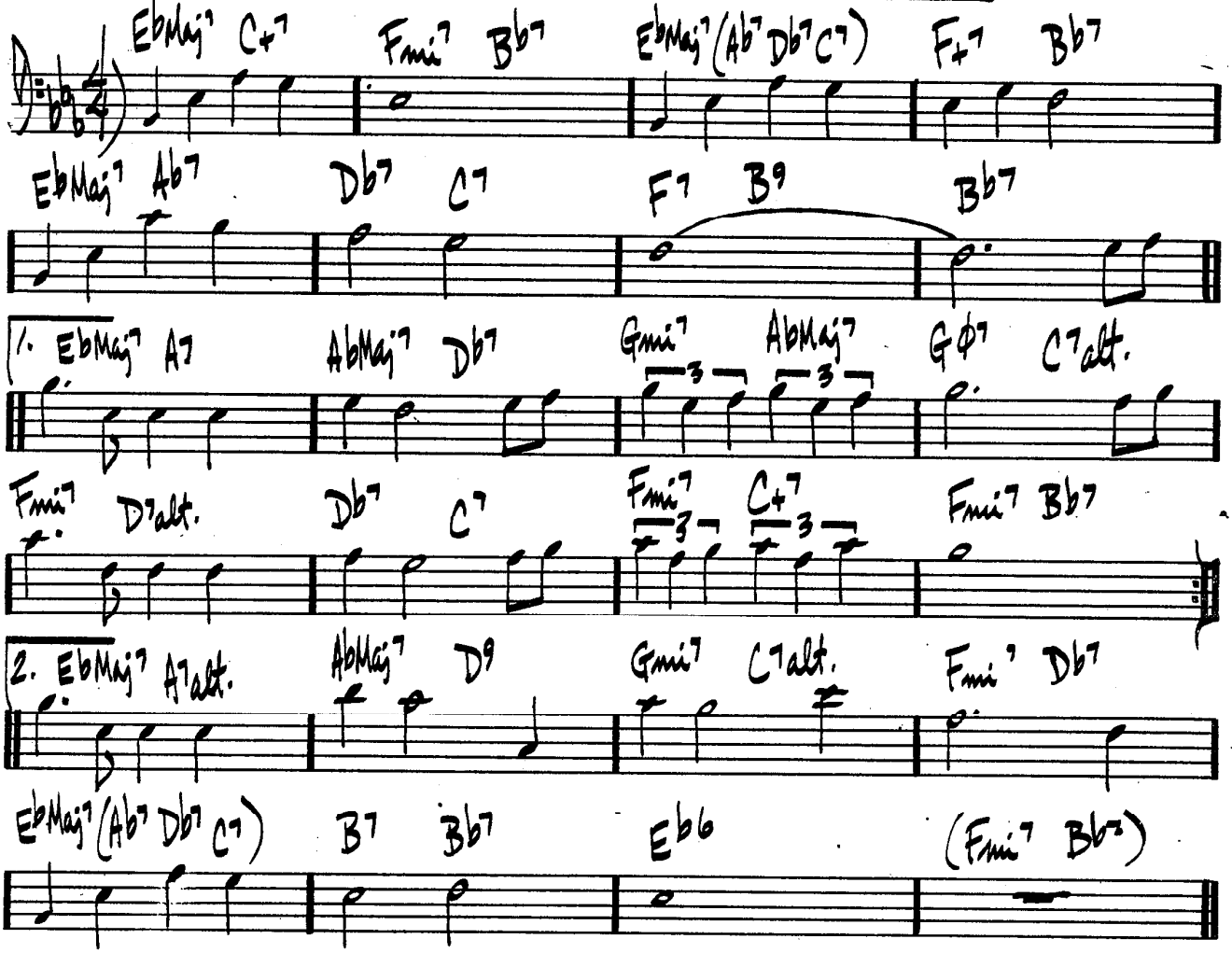

SAM RIVERS - "A NEW CONCEPTION"

462.

(BALLAD)

WHEN SUNNY GETS BLUE

FISHER / SEGAL

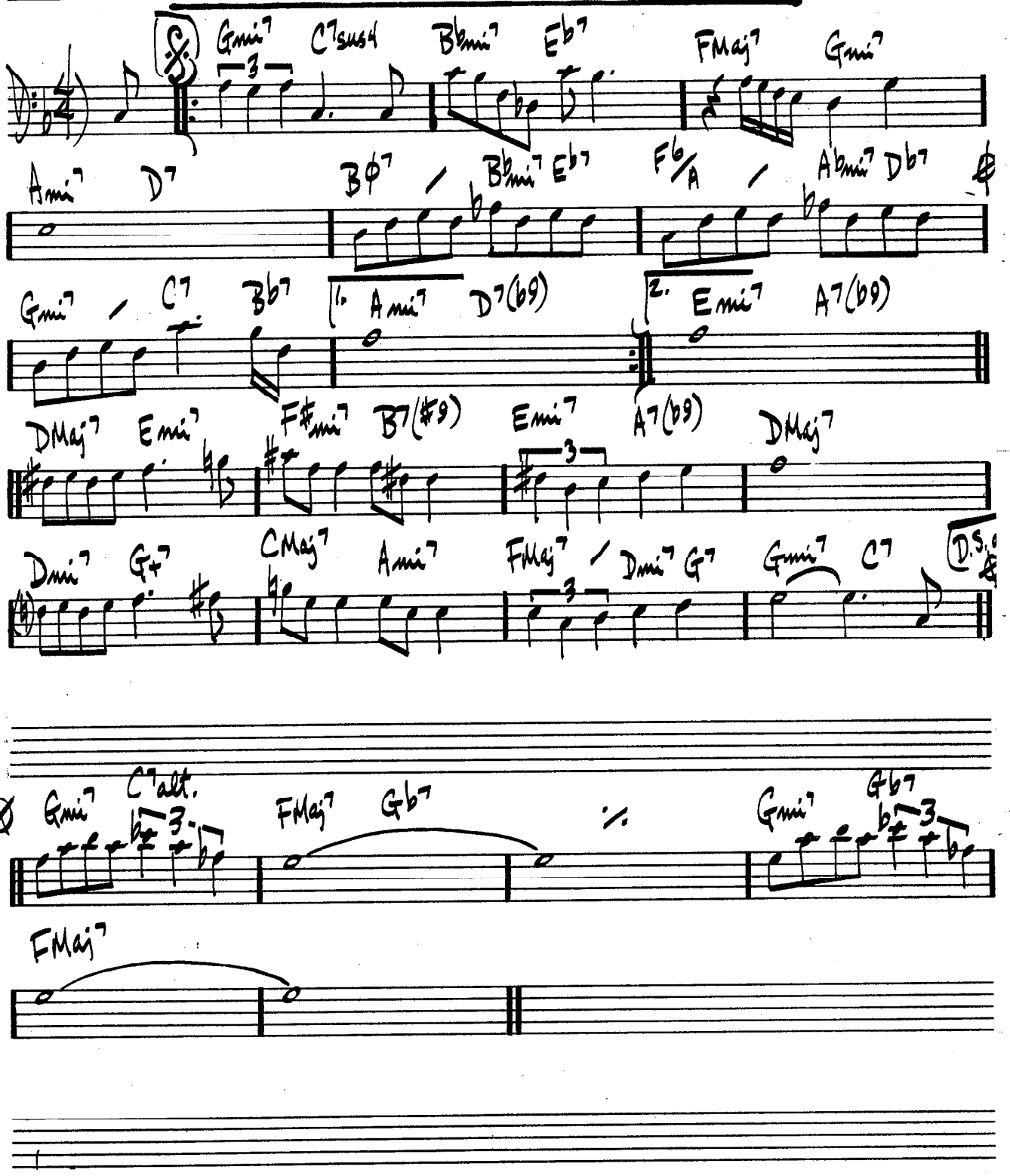

(BALLAD)

WHERE ARE YOU

JIMMY McHUGH

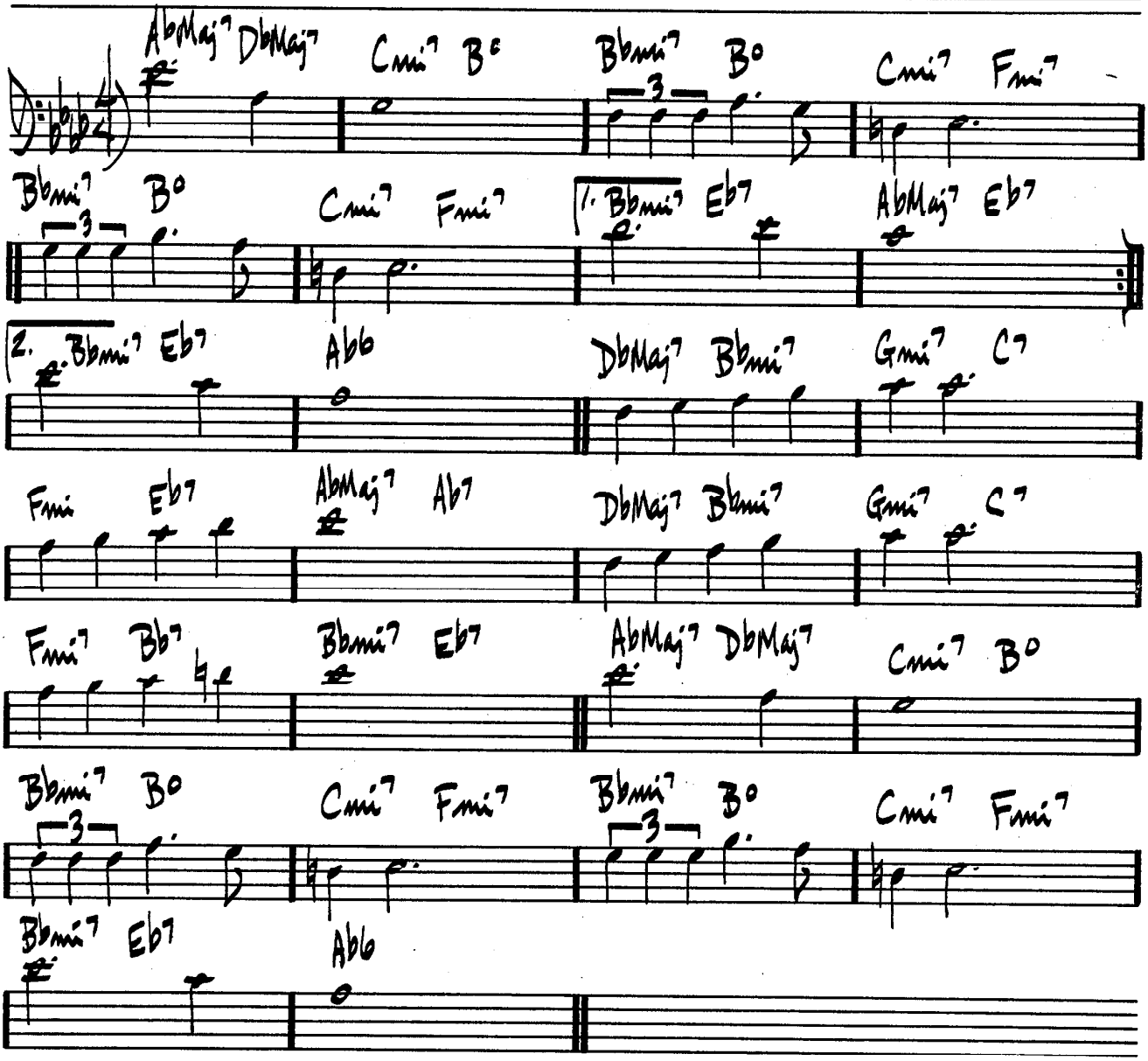

SONNY ROLLINS - "THE BRIDGE"

(MED. WALTZ)

WILD FLOWER

WAYNE SHORTER

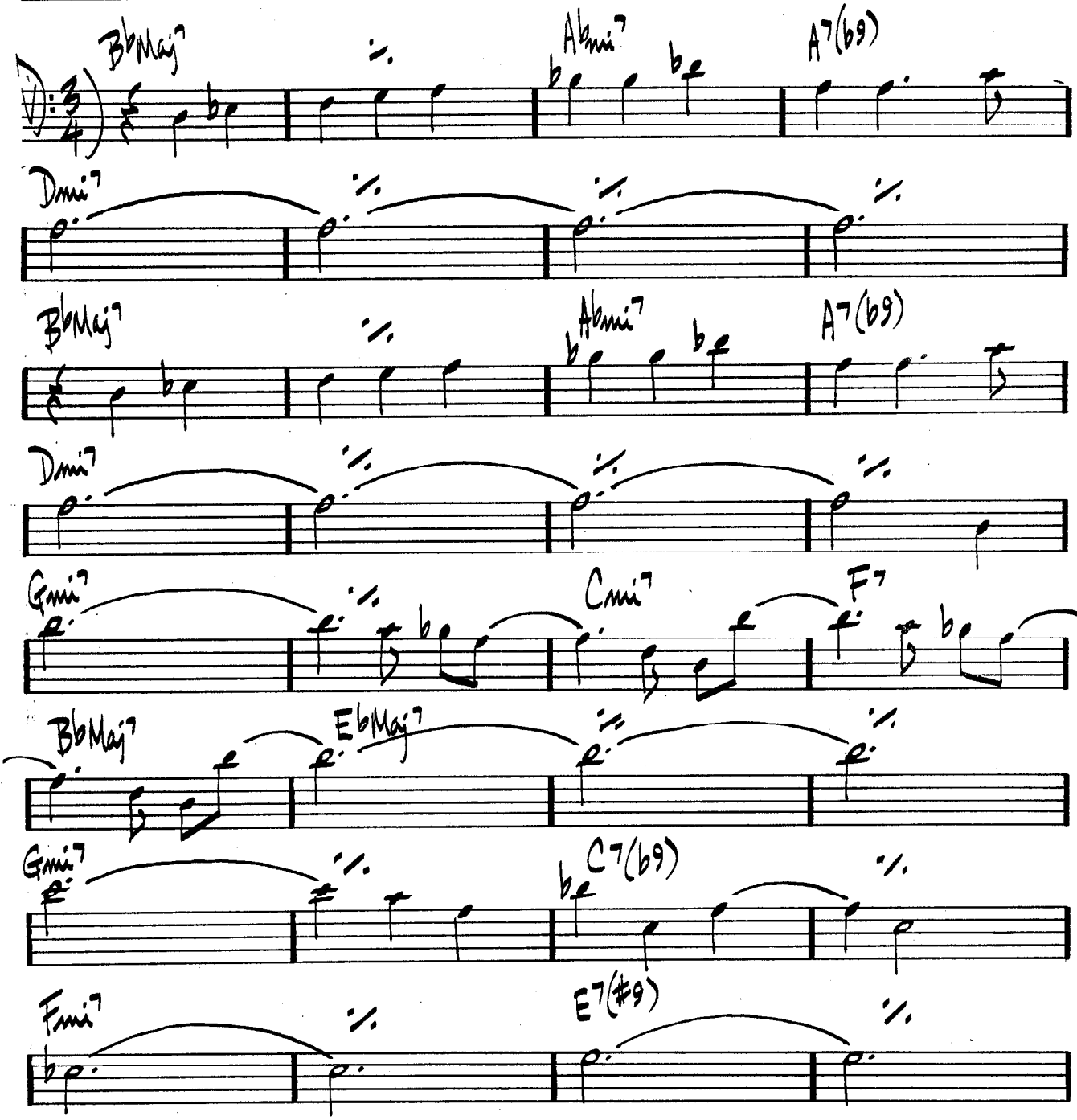

(WILD FLOWER Pg. 2.)

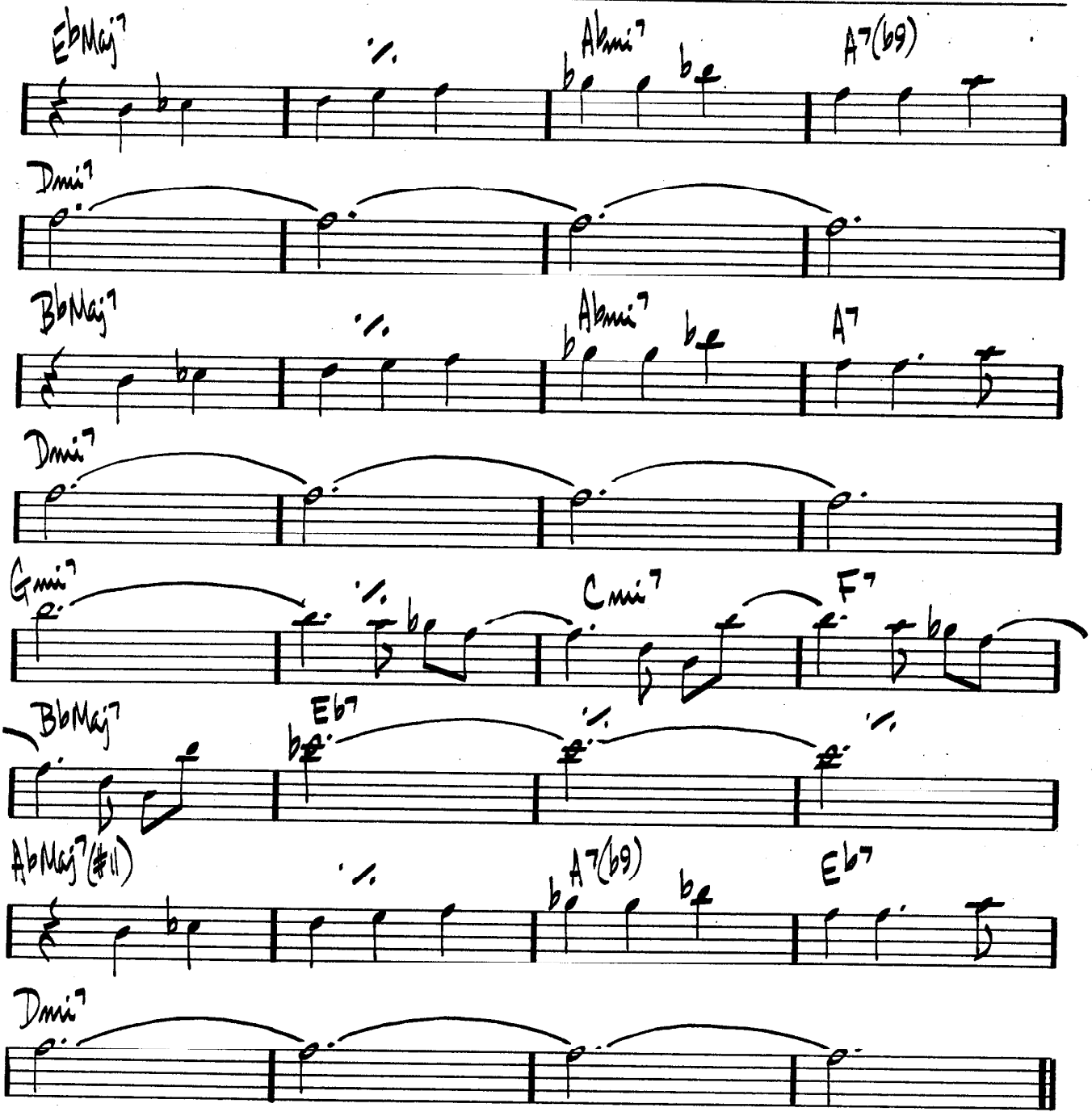

WAYNE SHORTER - "SPEAK NO EVIL"

(MED. UP)

CHICK COREA

WINDOWS

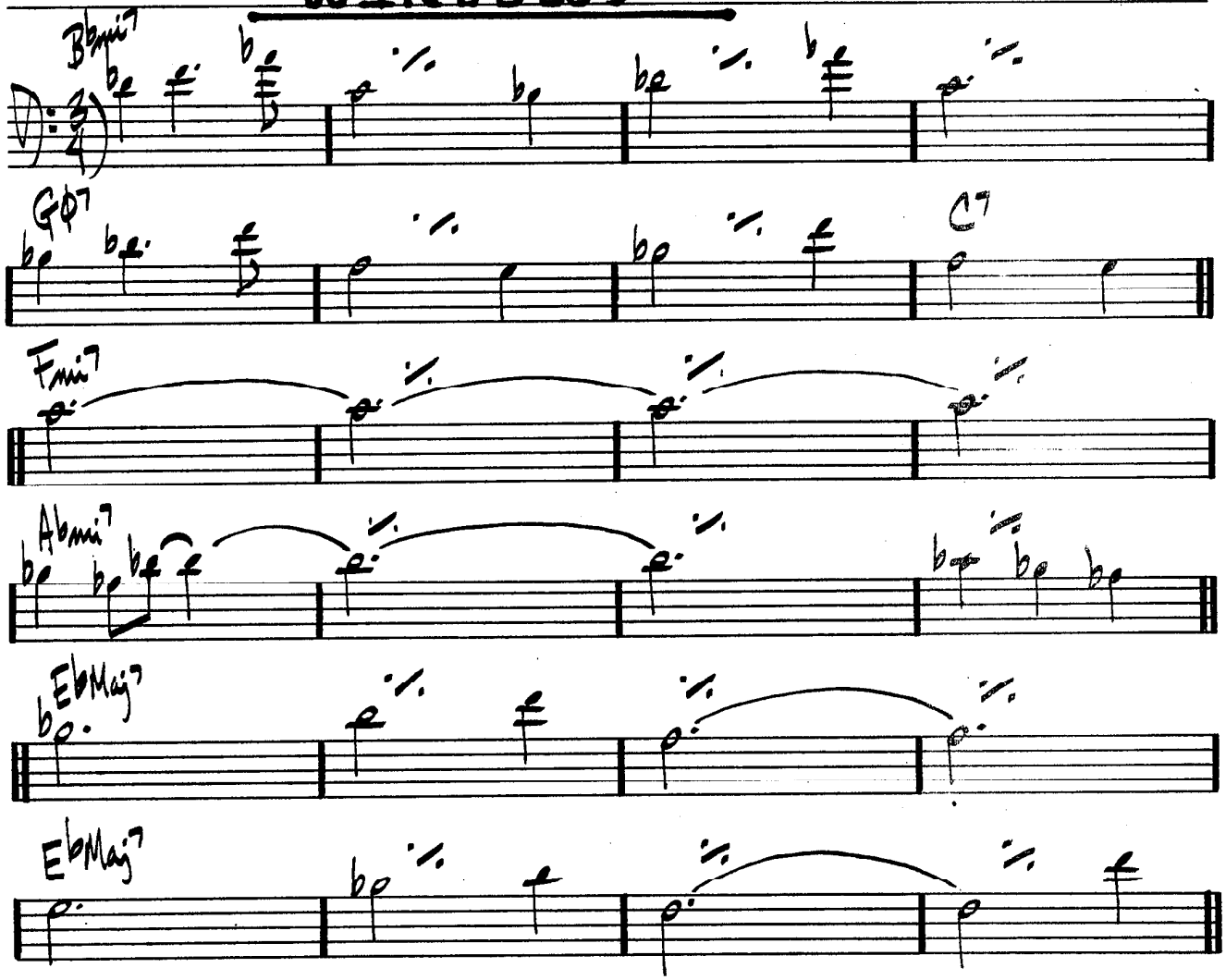

CONTINUED

(WINDOWS PG 2.)

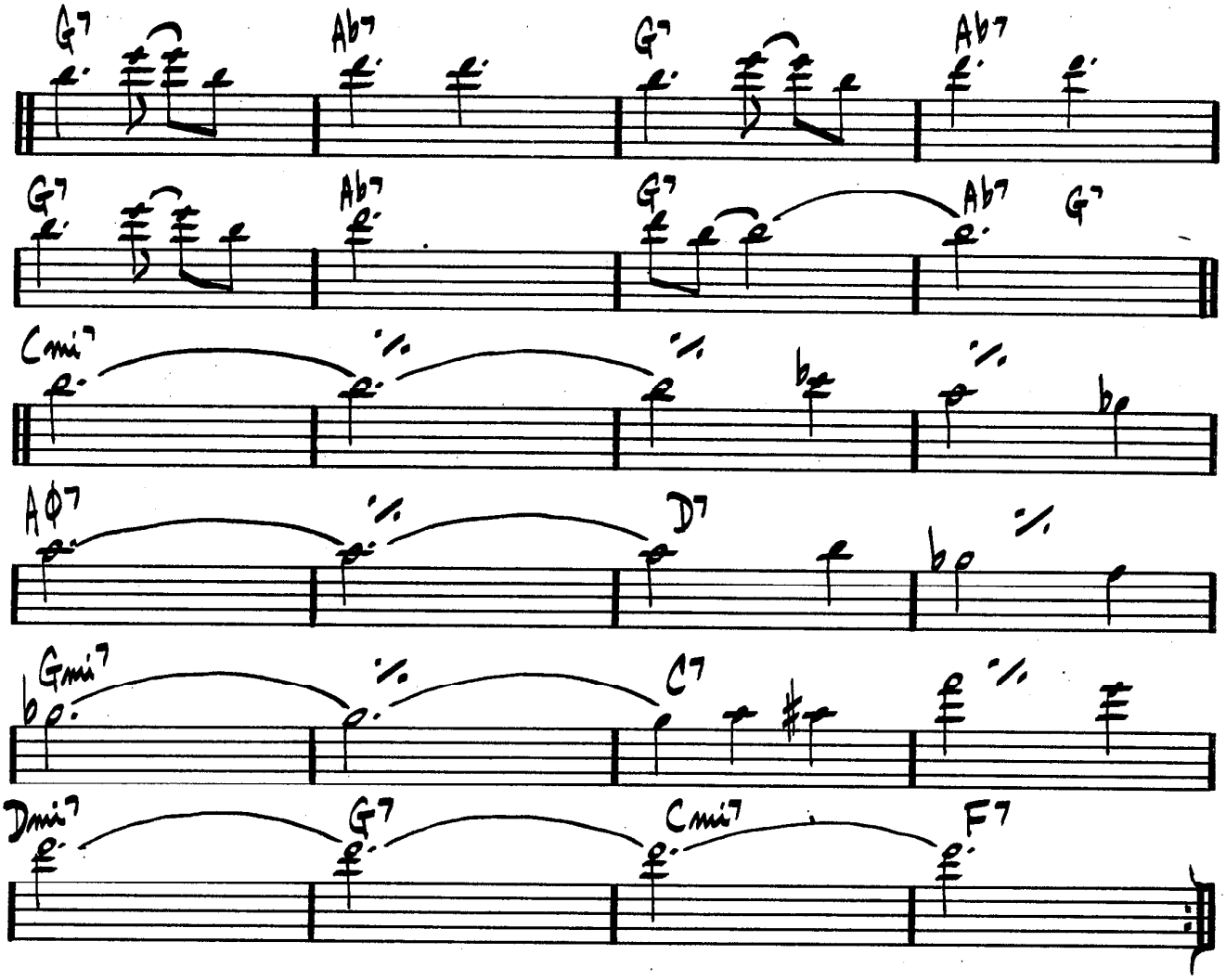

ENDING: ‖ B♭Maj7 | Cmi7 | 𝄽 | (FADE)

CHICK COREA – "INNER SPACE"

(ROCK) 468.

WINGS OF KARMA (EXCERPT)

MAHAVISHNU

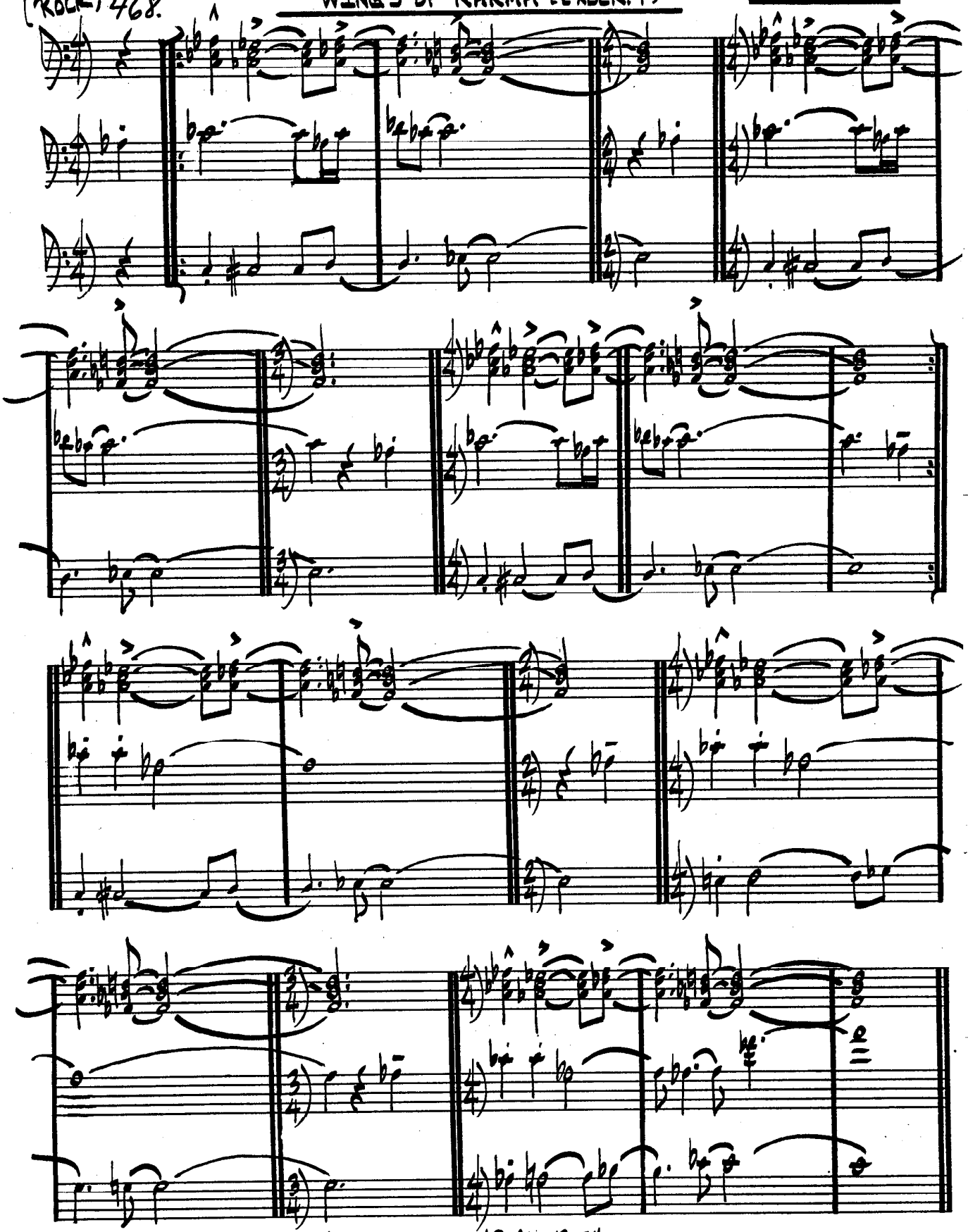

MAHAVISHNU – "APOCALYPSE"

MED. JAZZ

WITCH HUNT

WAYNE SHORTER

(INTRO: TRPT. & TENOR 8VB)

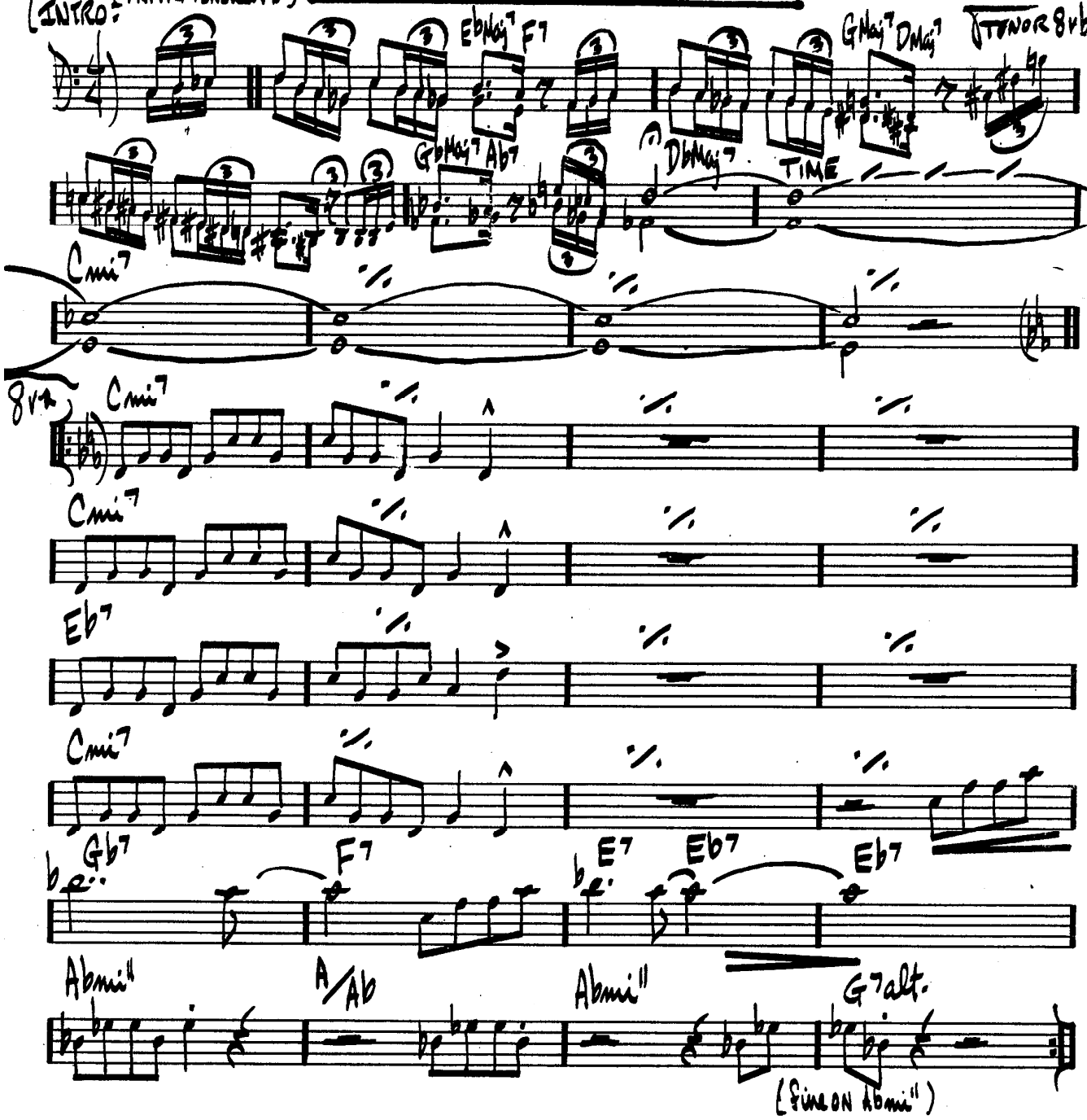

WAYNE SHORTER - "SPEAK NO EVIL"

(UP)

WOODY 'N YOU

DIZZY GILLESPIE

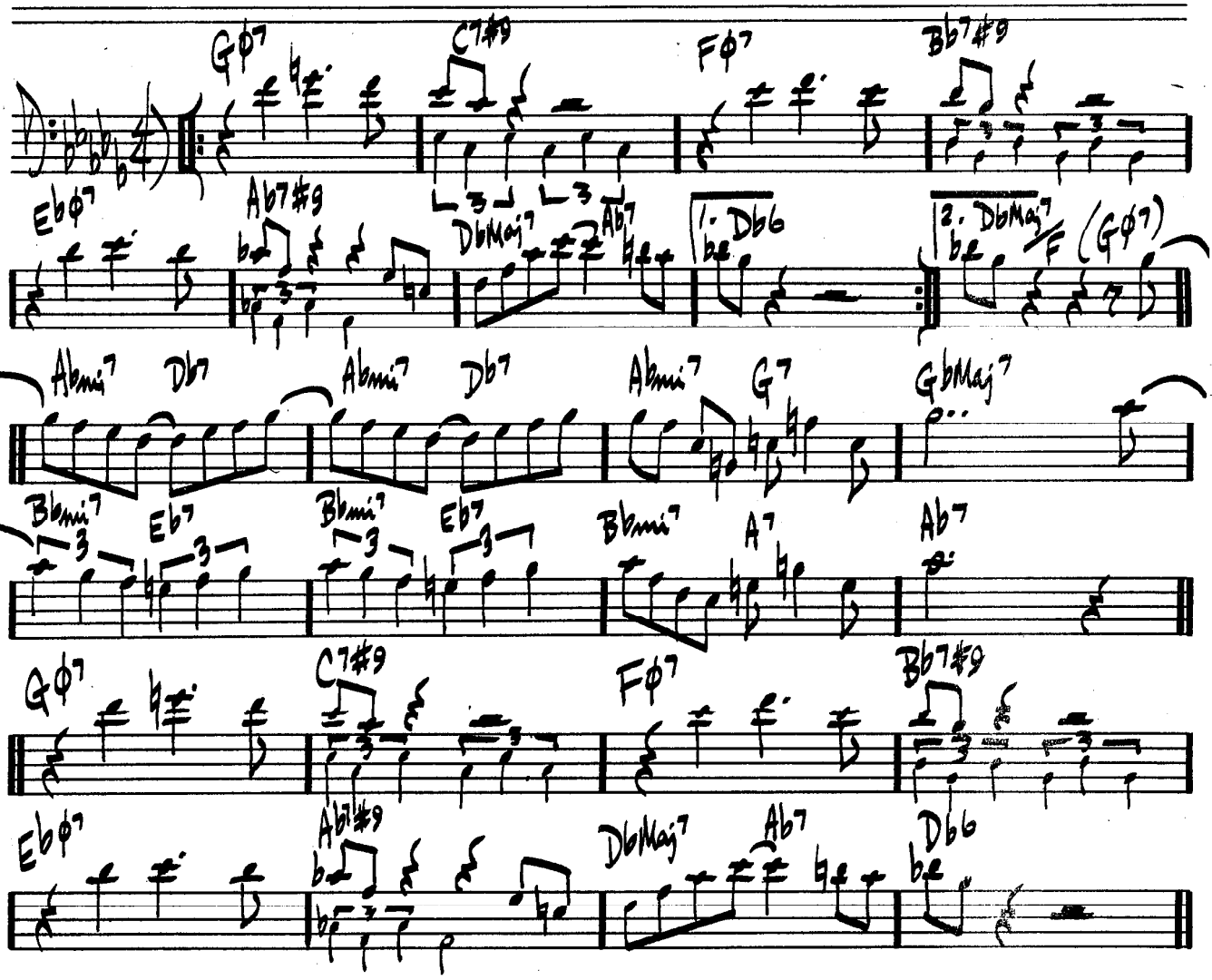

"MILES DAVIS PLAYS JAZZ CLASSICS"

D. GILLESPIE - "HAVE TRUMPET, WILL EXCITE"

YES OR NO

WAYNE SHORTER

(FAST SWING throughout)

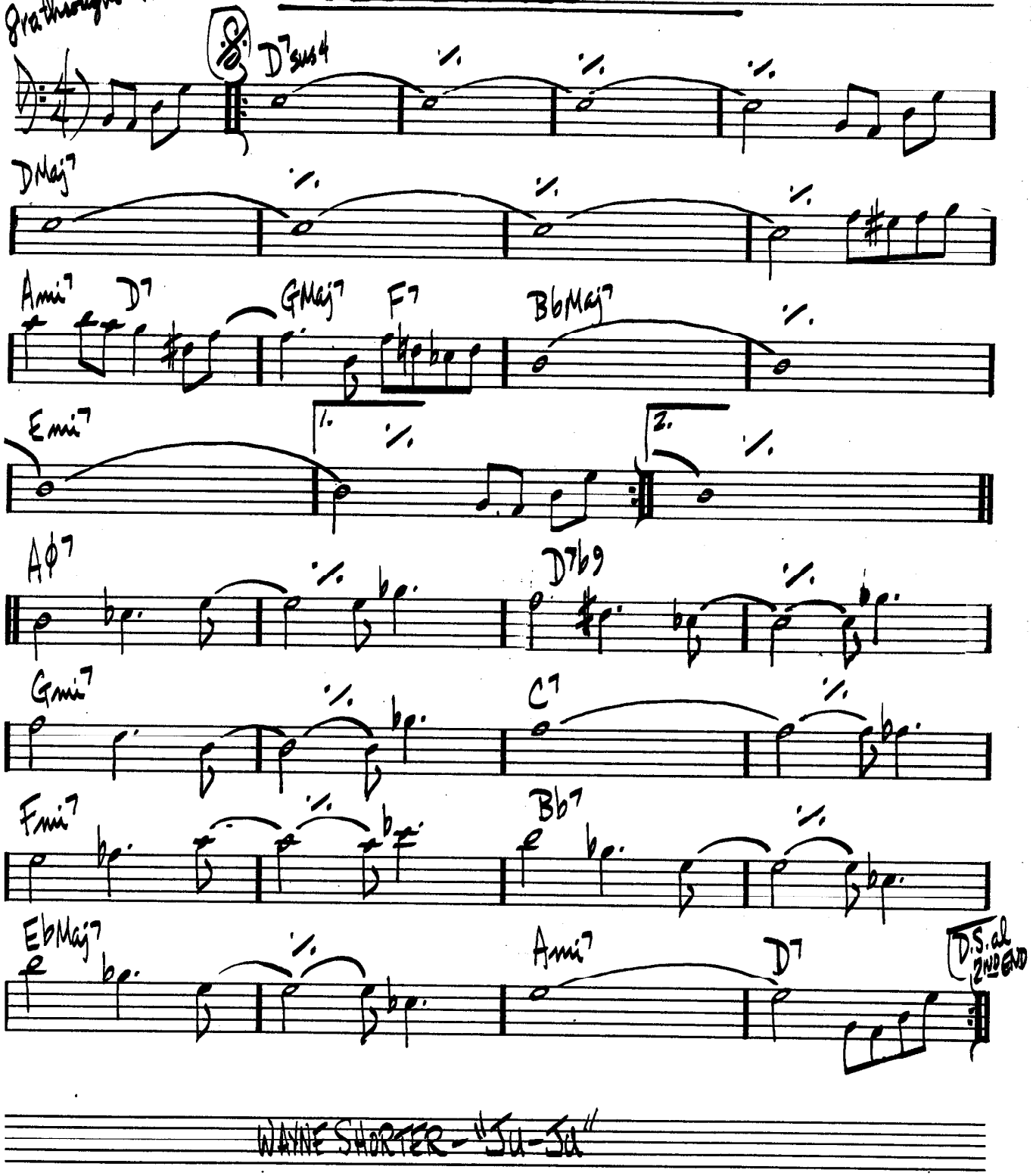

WAYNE SHORTER - "SU-SU"

472.
(BALLAD)

YESTERDAY

LENNON / McCARTNEY

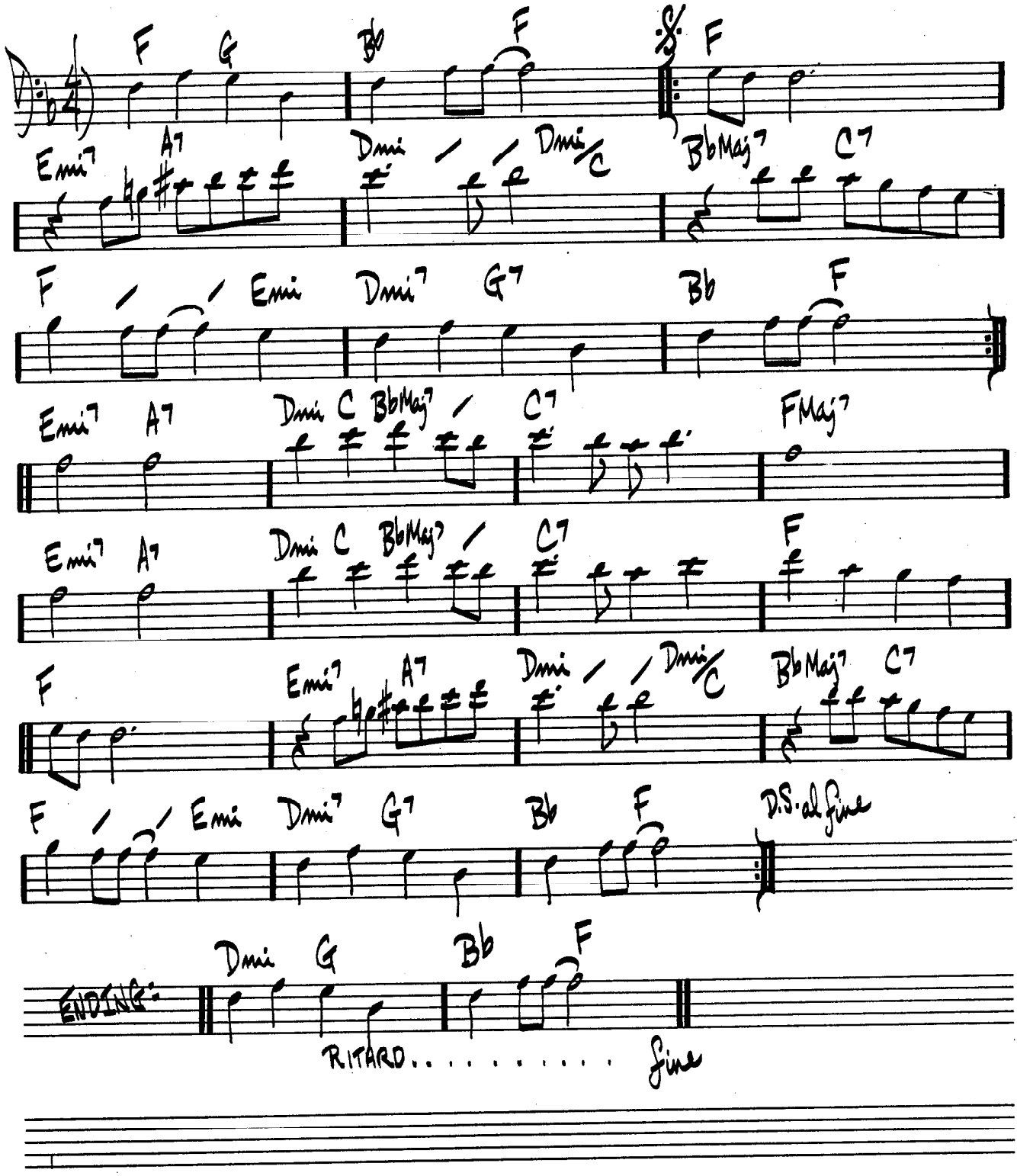

(BALLAD)

YESTERDAYS

JEROME KERN

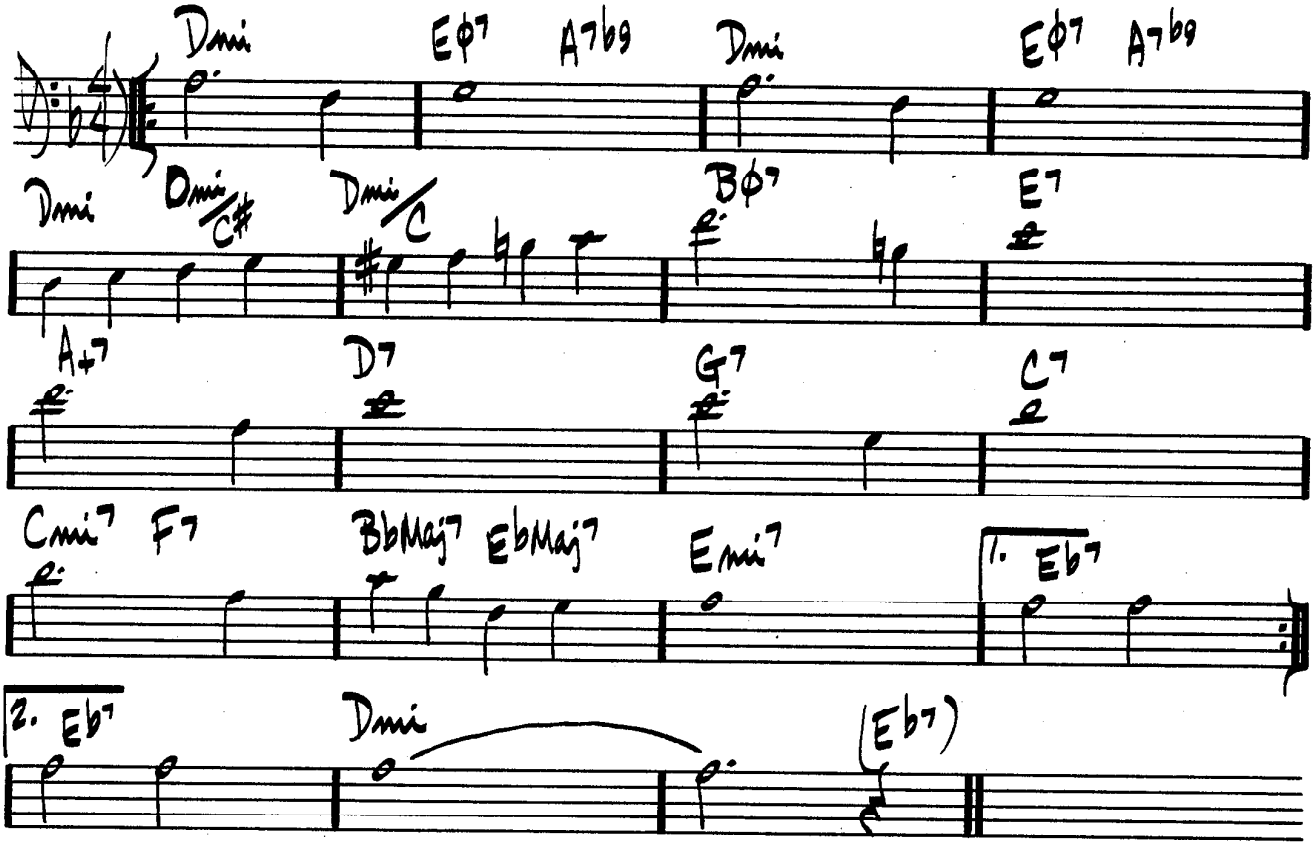

MJQ - "THE MODERN JAZZ QUARTET"

474.

(Rock)

YOU ARE THE SUNSHINE OF MY LIFE

STEVIE WONDER

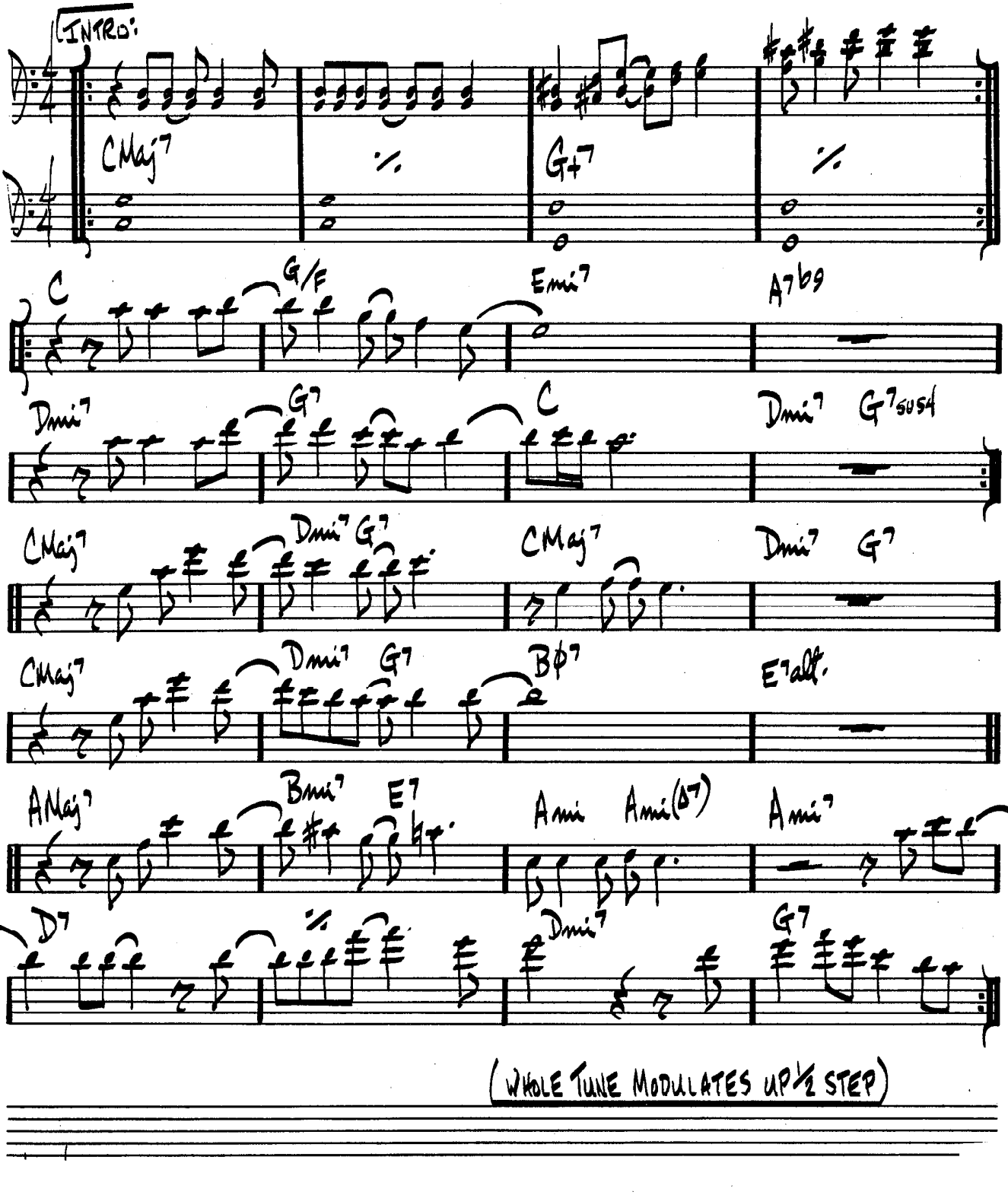

(WHOLE TUNE MODULATES UP 1/2 STEP)

(MED.)

YOU ARE TOO BEAUTIFUL

RODGERS / HART

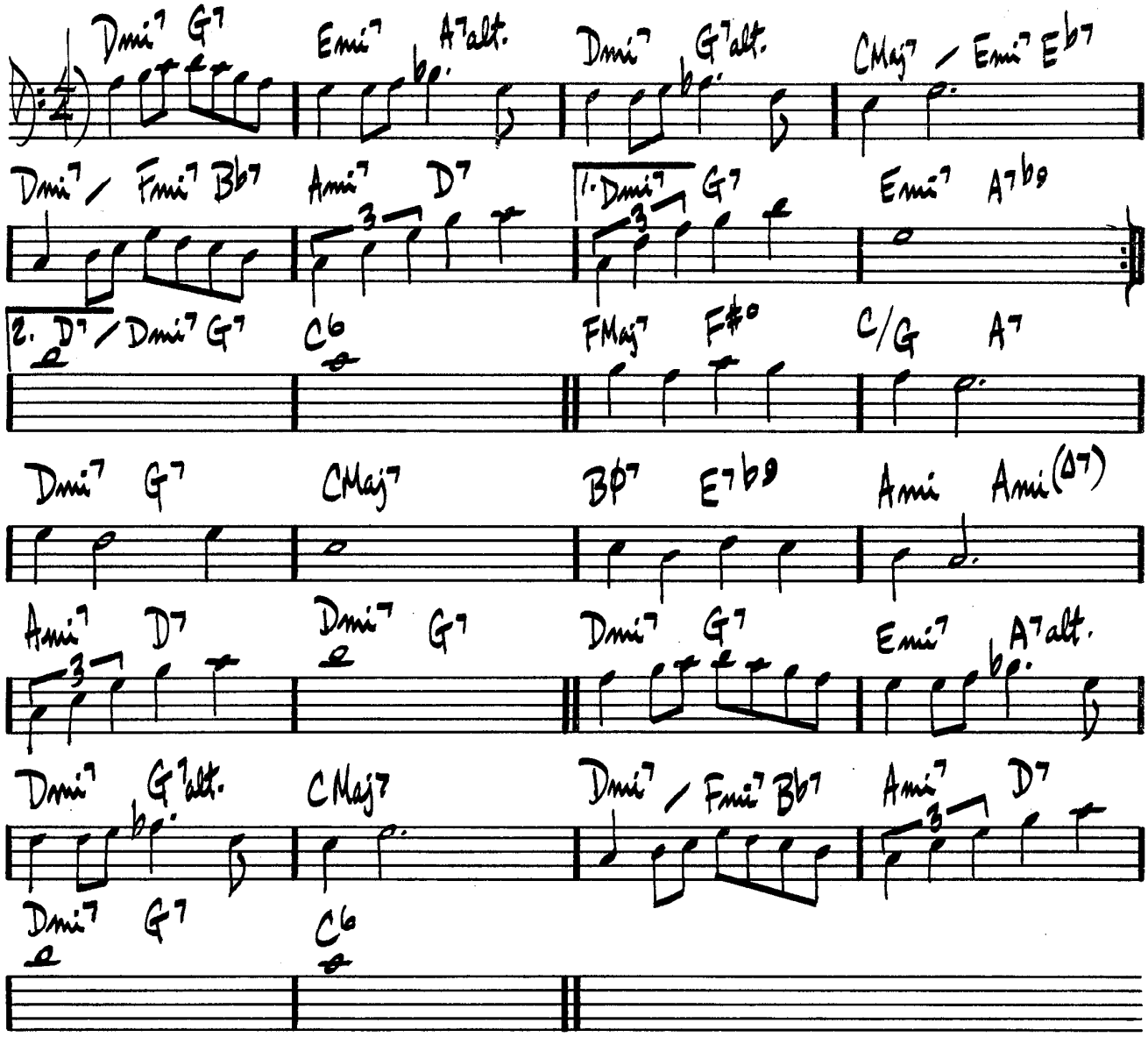

476.

You Don't Know What Love Is

(Ballad) Raye/DePaul

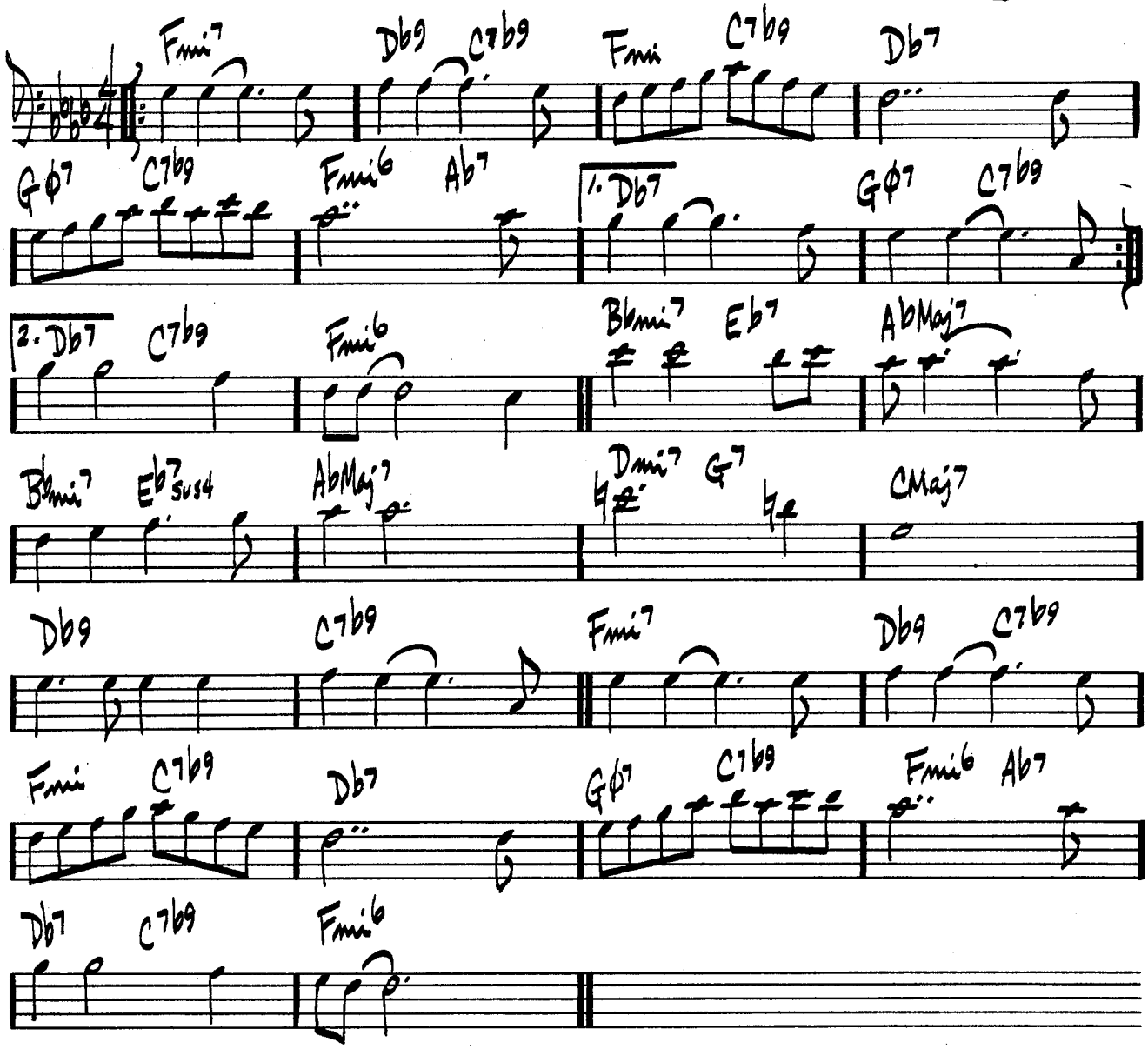

Sonny Rollins – "Saxophone Colossus"
Miles Davis – "Walkin"

YOU TOOK ADVANTAGE OF ME

ROGERS & HART

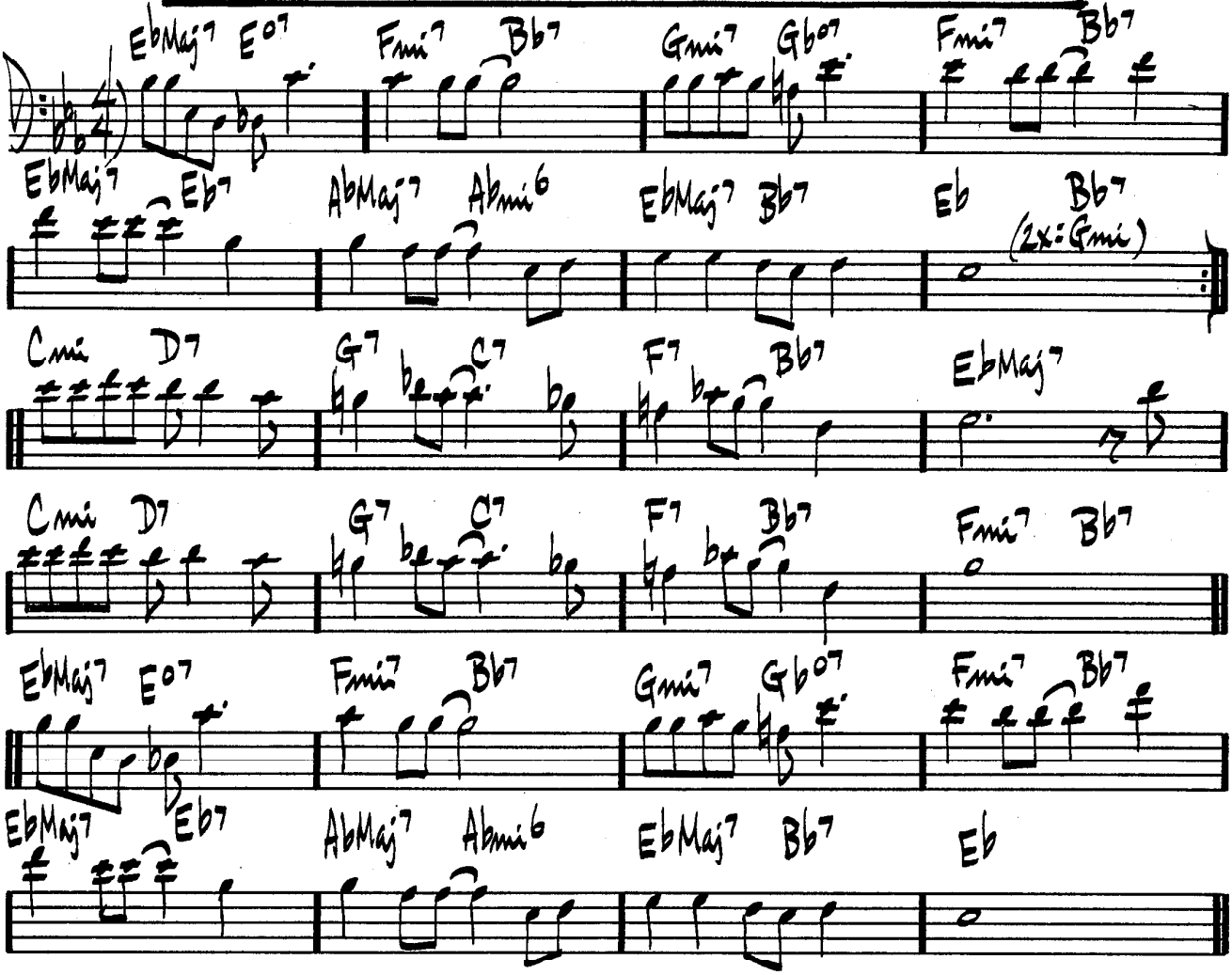

UNTITLED – MICHAEL GIBBS

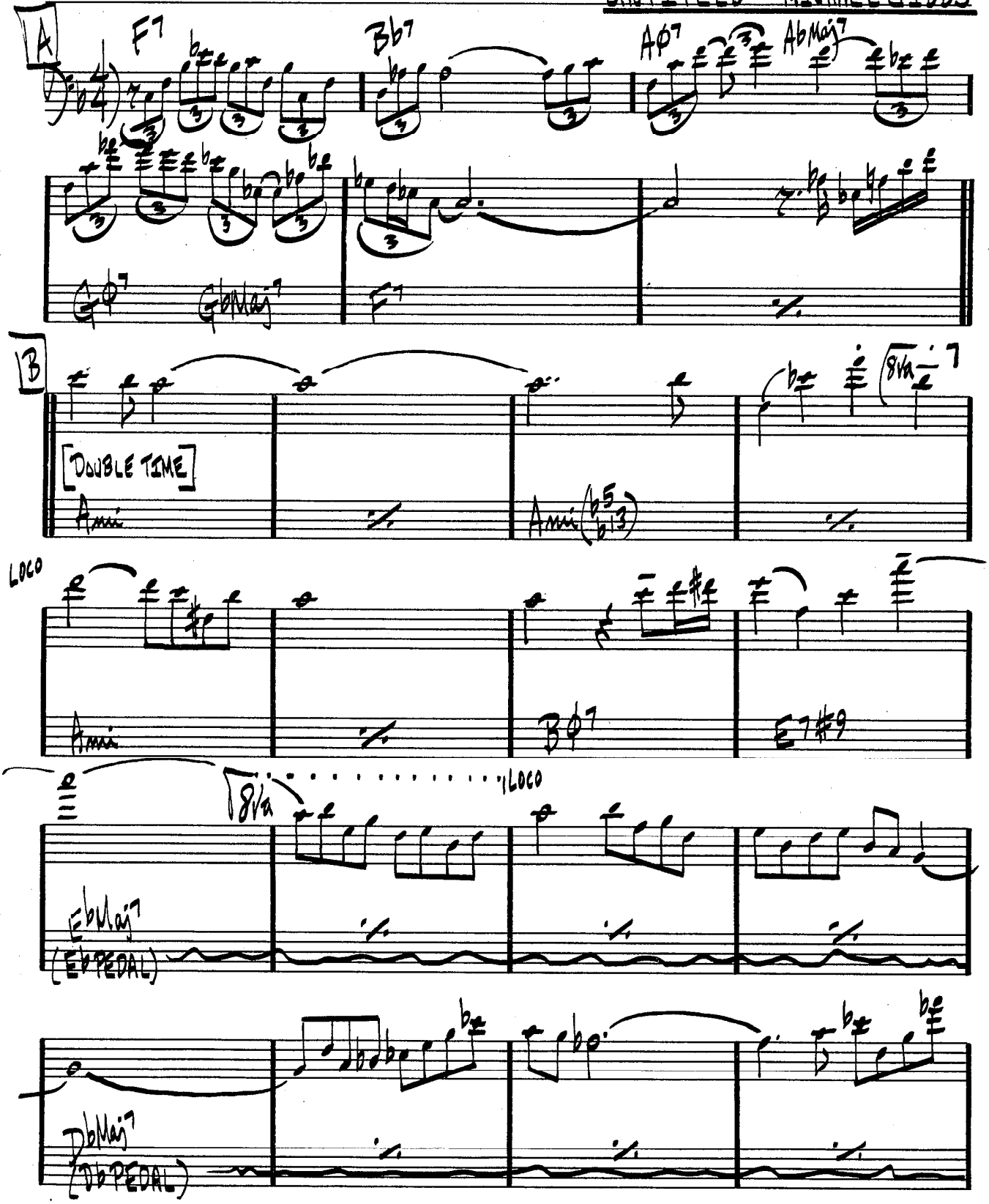

(8va THROUGHOUT REMINDER:

(UNTITLED - PG 2)

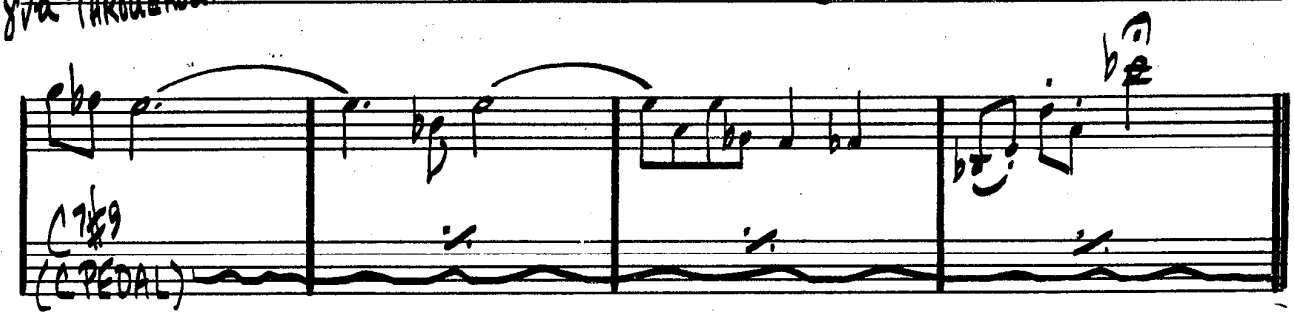

[USE FERMATA ON MELODY ONLY]

[A TEMPO] (CONTINUE 8va:)

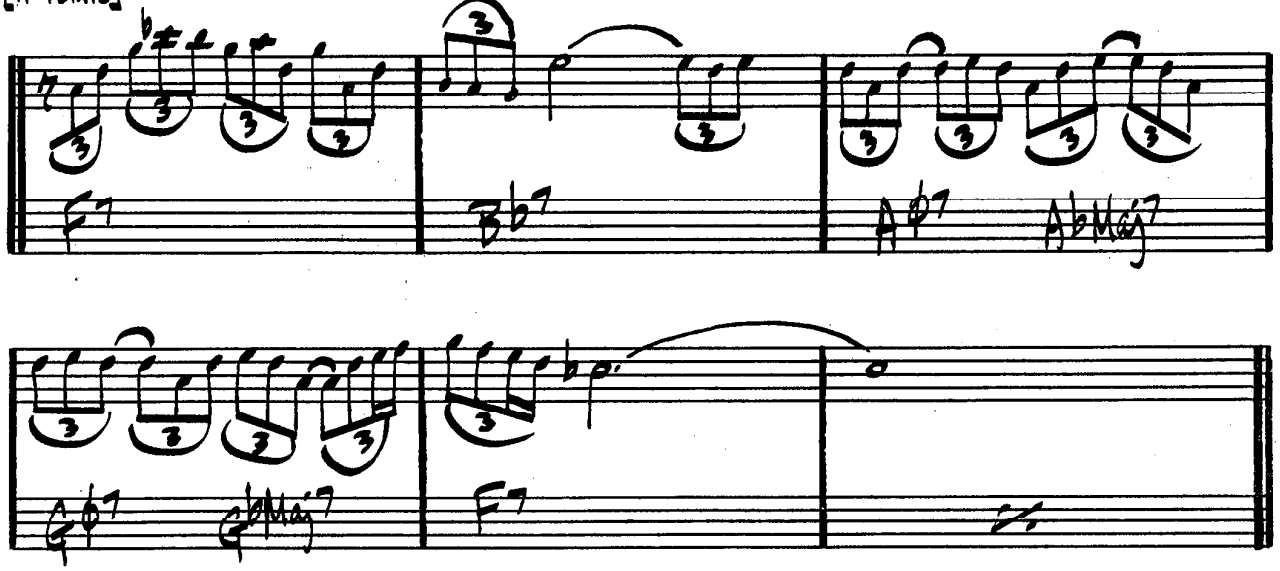

480.

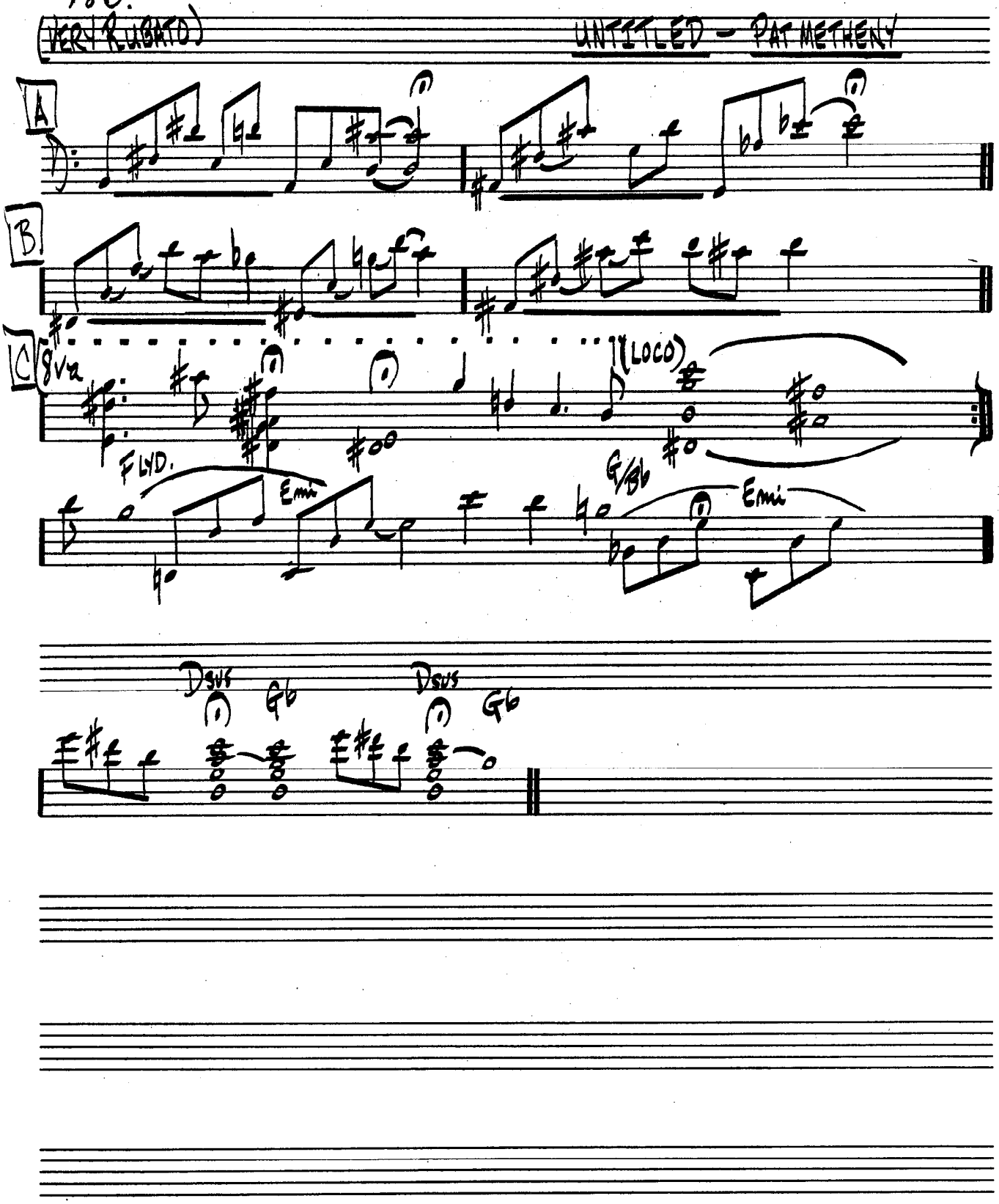
(VERY RUBATO)
UNTITLED - PAT METHENY
A
B
C
8va
(LOCO)
FLYD.
Emi
G/Bb
Emi
Dsus
Gb
Dsus
Gb

MIDWESTERN NIGHTS DREAM

PAT METHENY

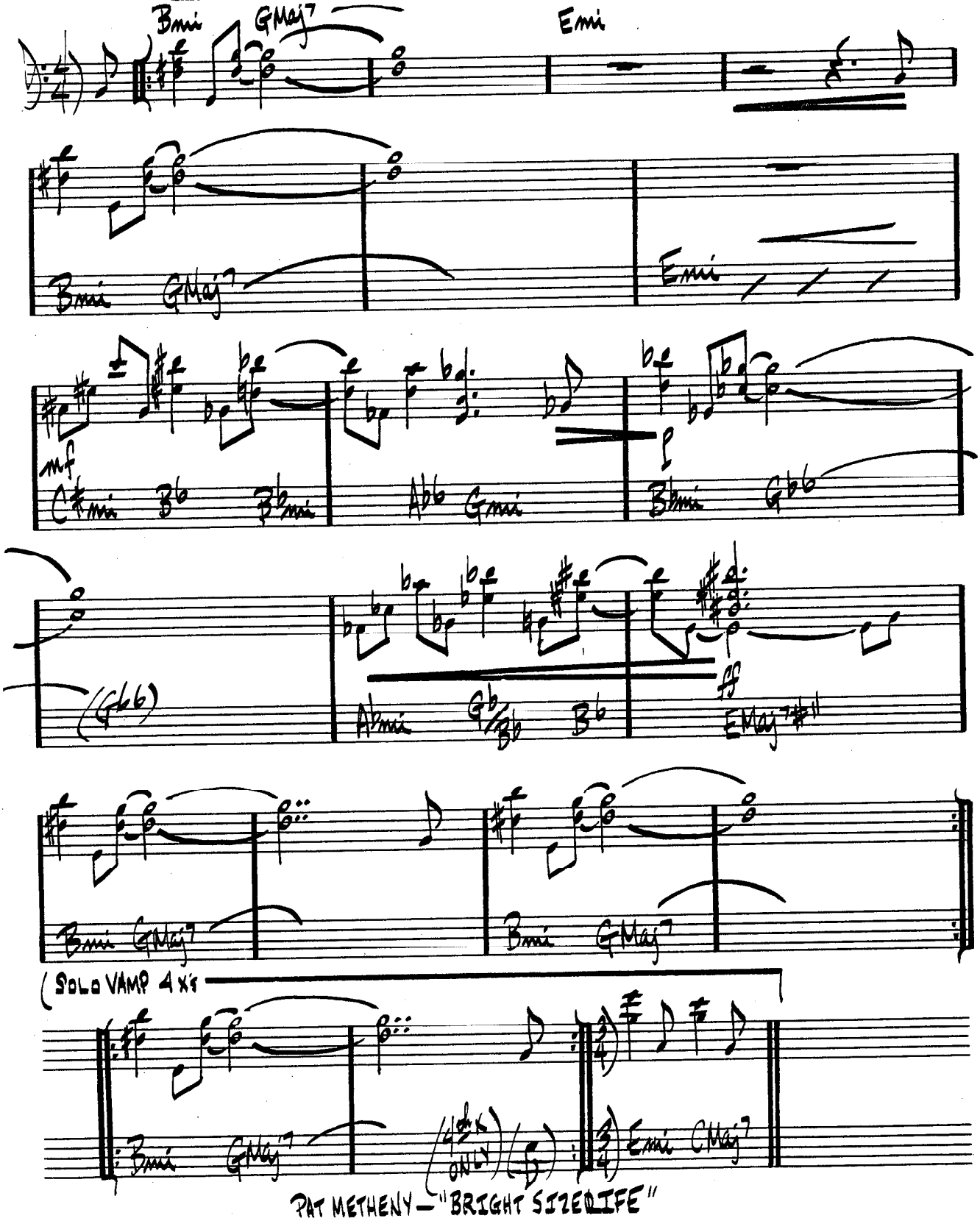

PAT METHENY — "BRIGHT SIZE LIFE"

482.

SPAIN

CHICK COREA

INTRO: [FROM THE "CONCERTO DE ARANJUEZ" BY: JOAQUIN RODRIGO]

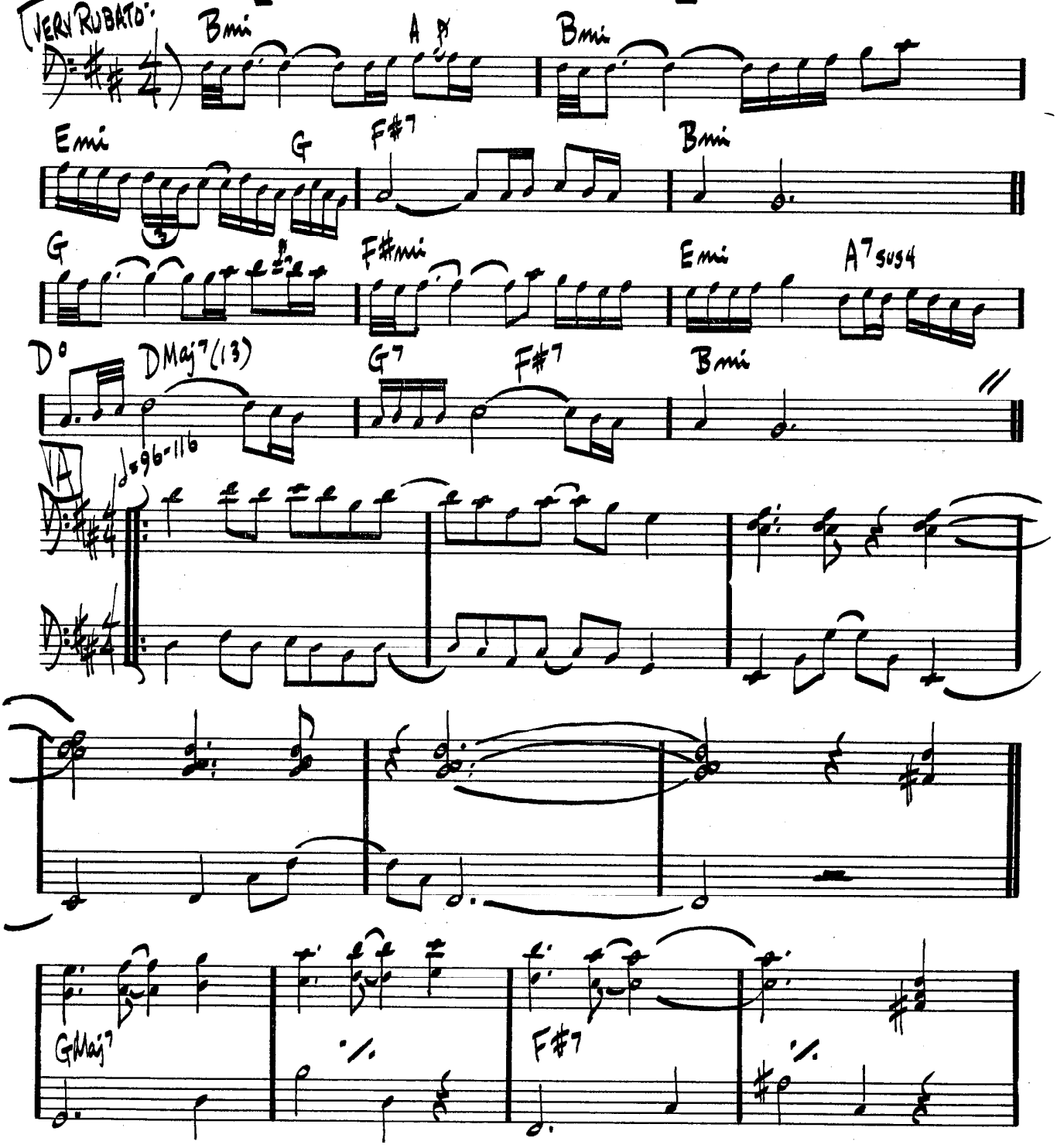

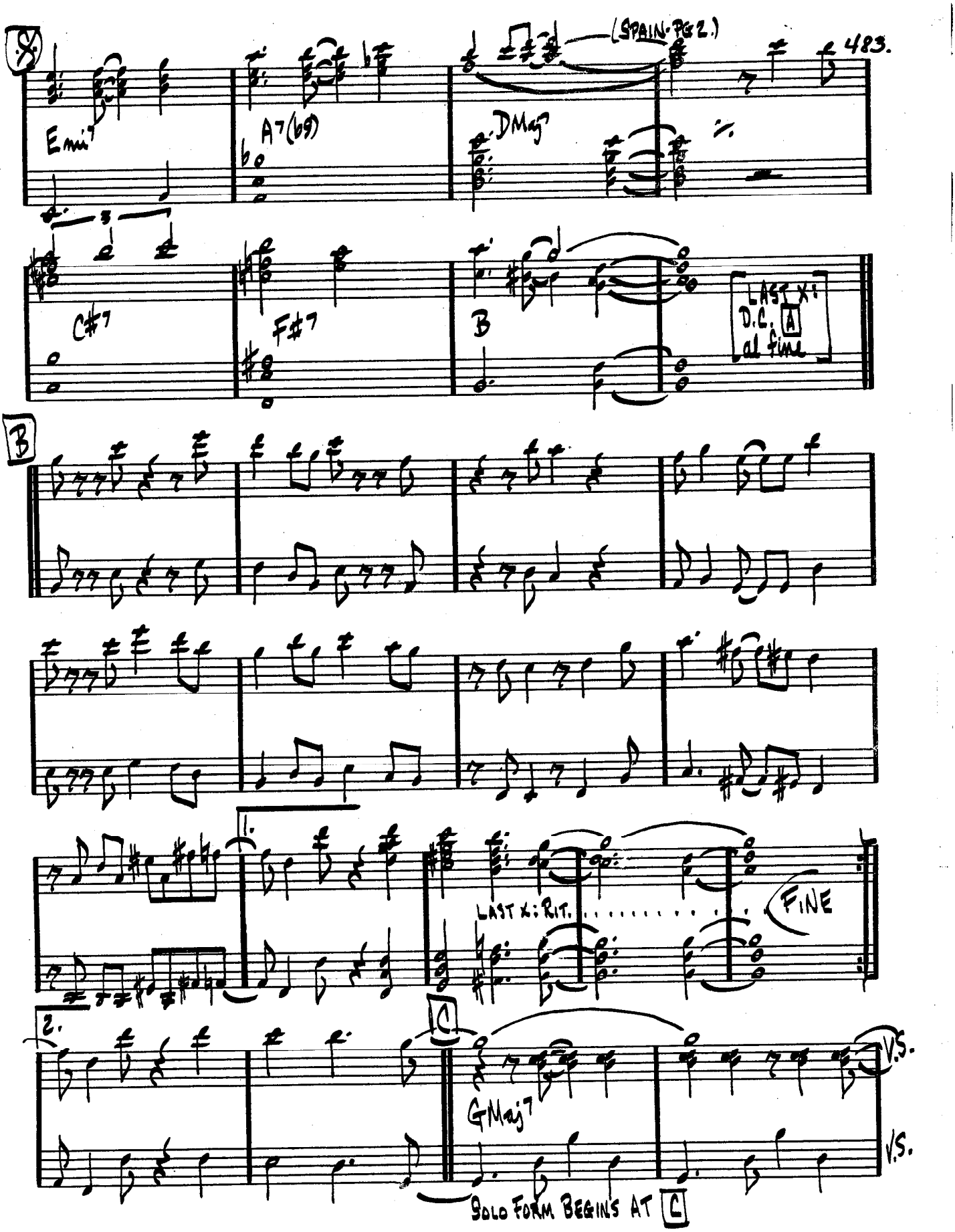
(SPAIN-PG 2.)
Emi7
A7(b9)
DMaj7
C#7
F#7
B
LAST X:
D.C. A
al fine
B
1.
LAST X: RIT.
FINE
2.
C
GMaj7
V.S.
V.S.
SOLO FORM BEGINS AT C

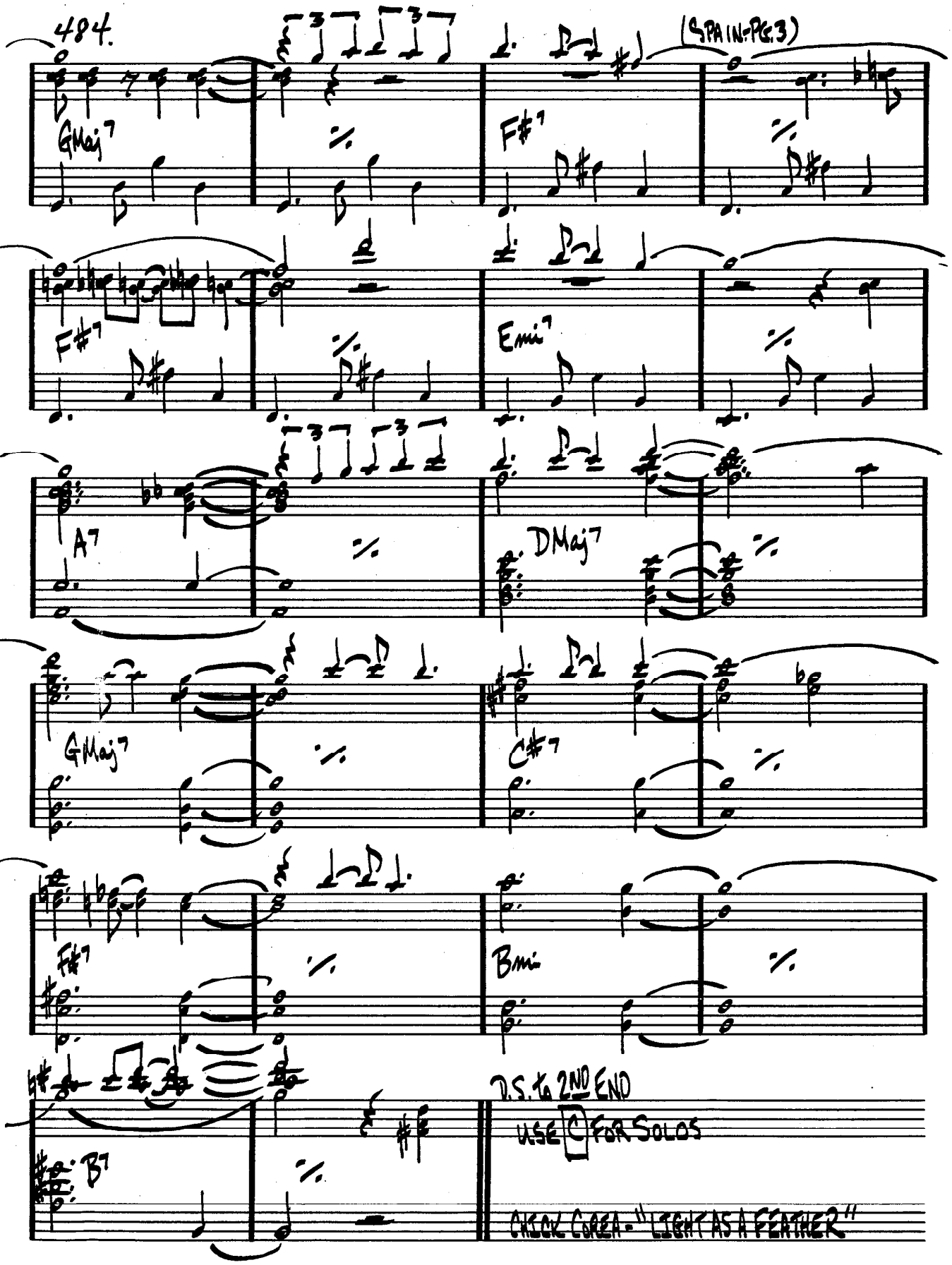
484.
(SPAIN-PG.3)
GMaj7
F#7
F#7
Emi7
A7
DMaj7
GMaj7
C#7
F#7
Bmi
B7
D.S. to 2ND END
USE C FOR SOLOS
CHICK COREA- "LIGHT AS A FEATHER"

ALFIE

BURT BACHARACH

1.

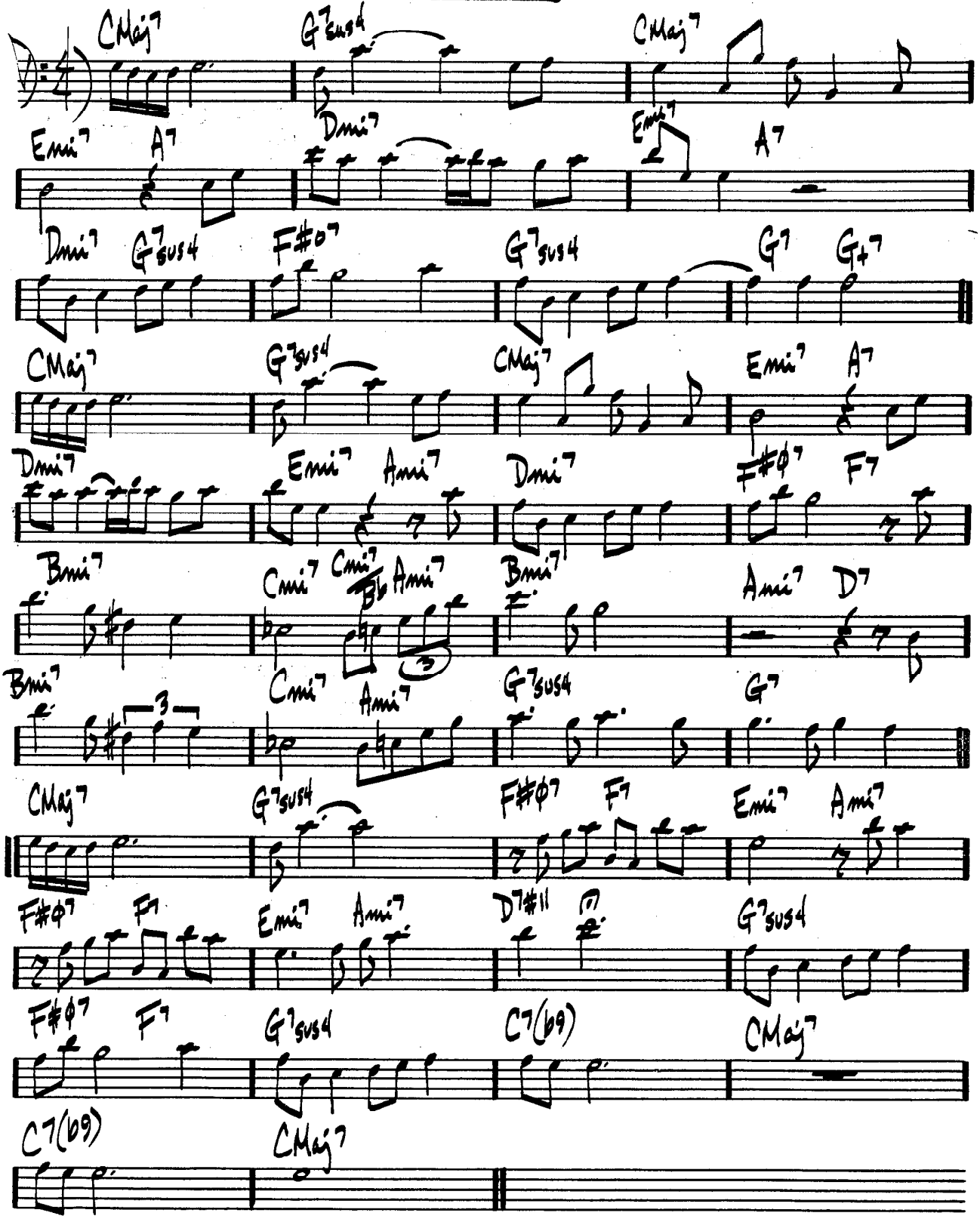

BLACK MONDAY

ANDREW HILL

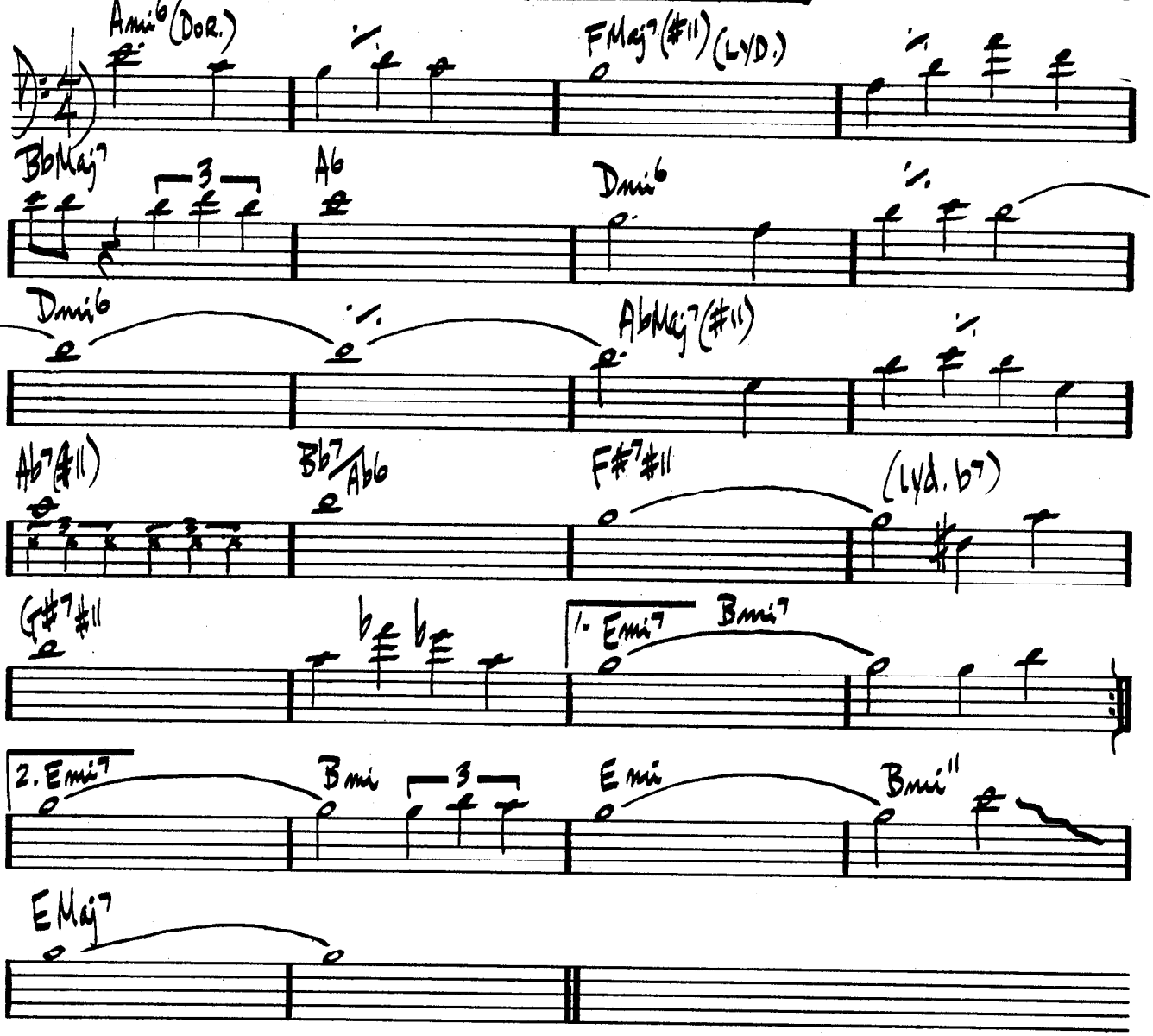

CONTEMPLATION

McCOY TYNER

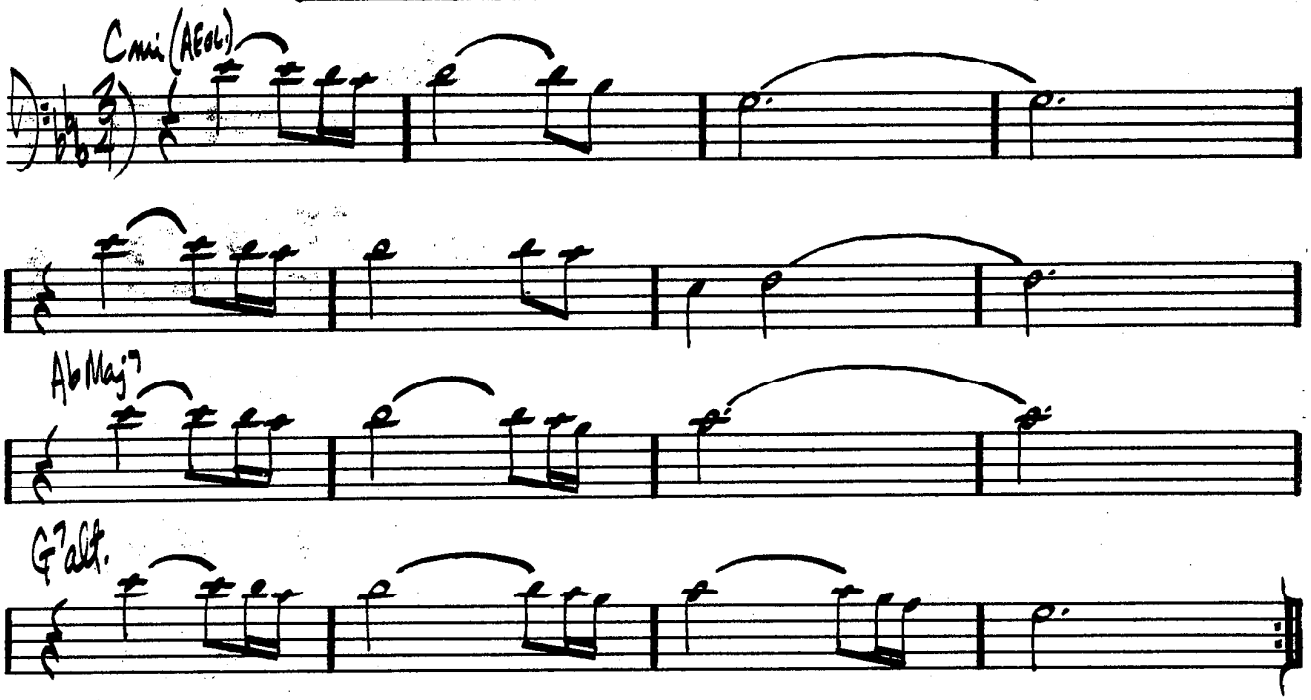

THE DISGUISE

ORNETTE COLEMAN

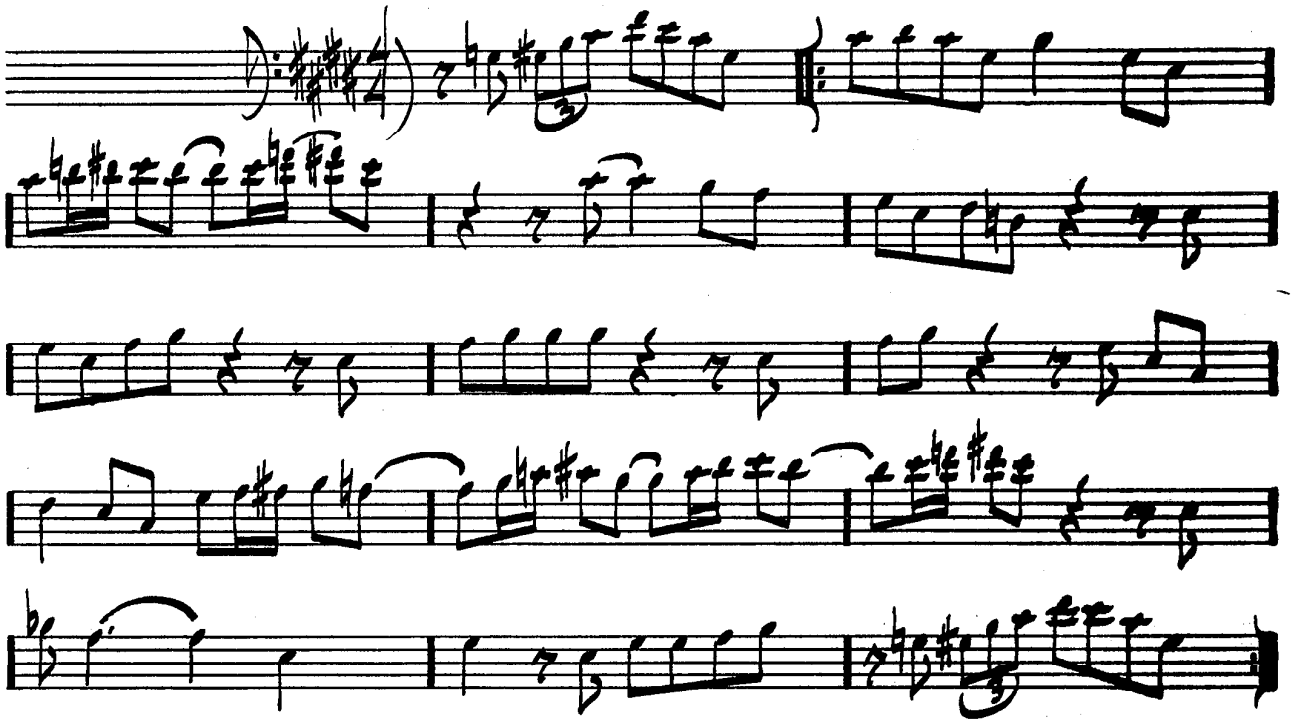

THE SPHINX

ORNETTE COLEMAN

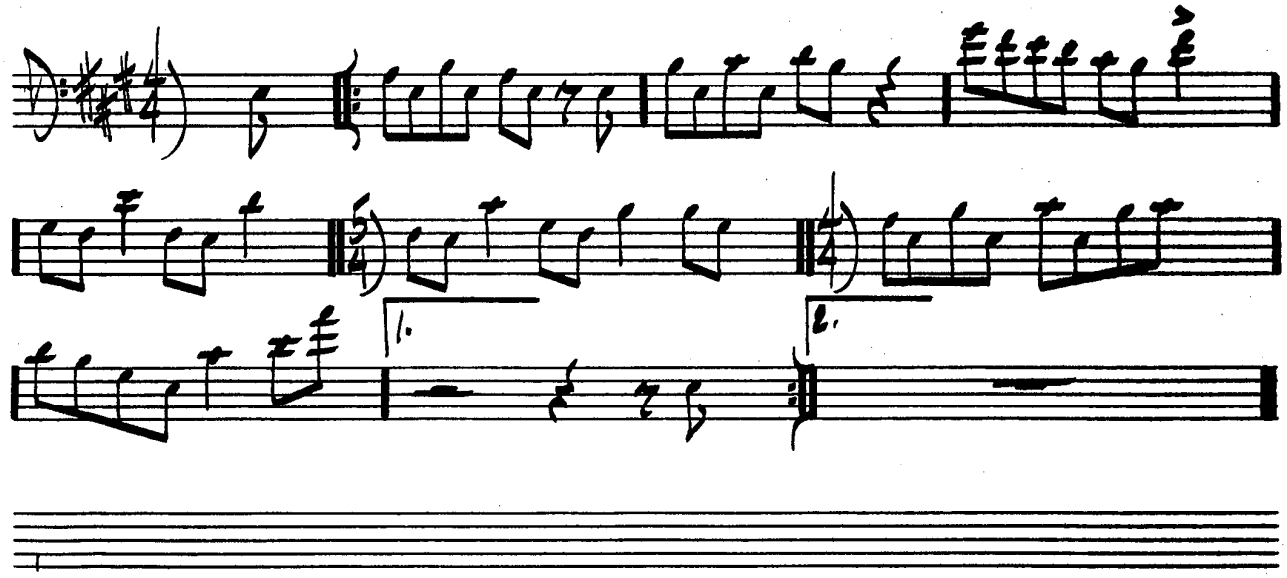

KELO

J.J. JOHNSON

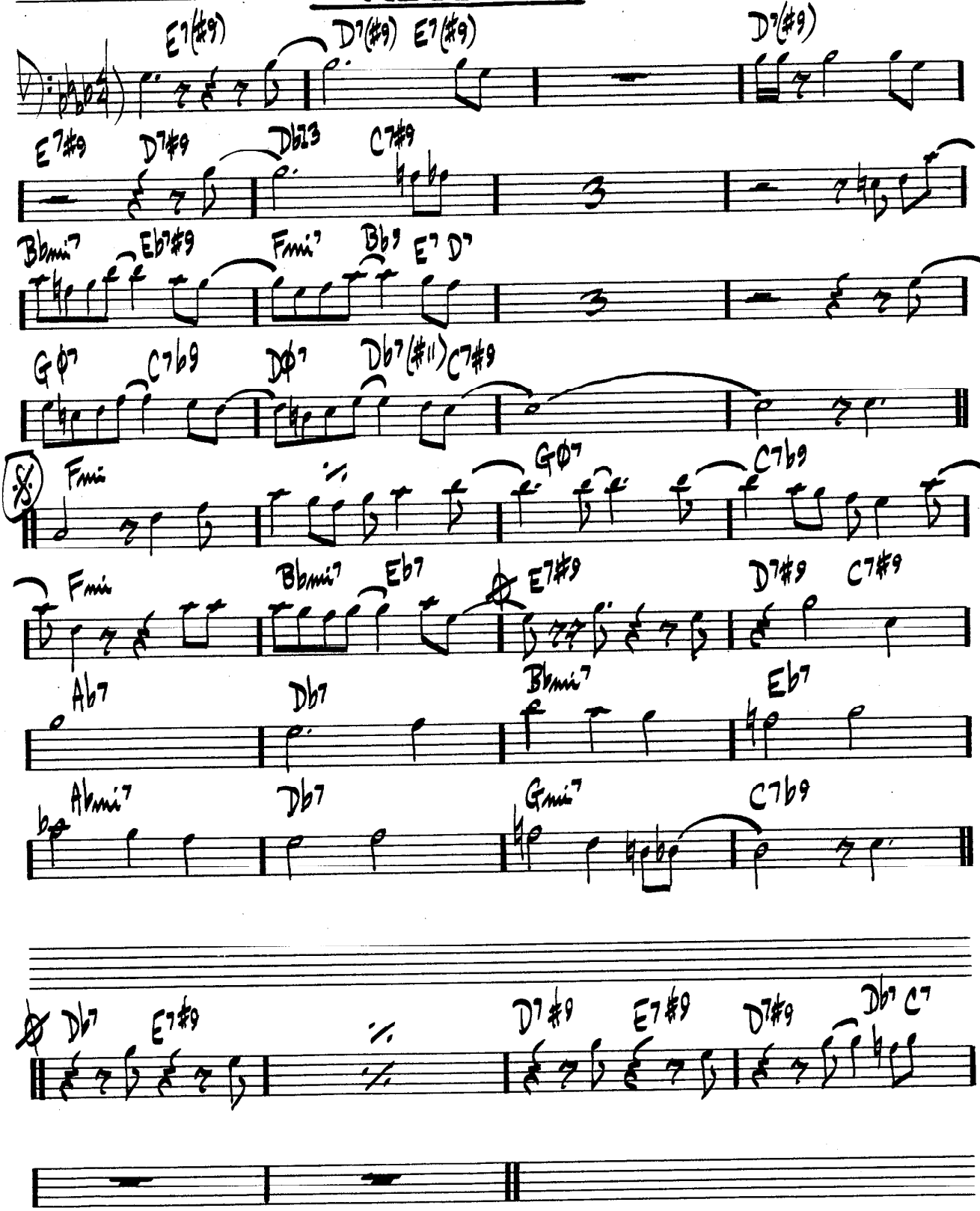

I'M AFRAID

DUKE ELLINGTON

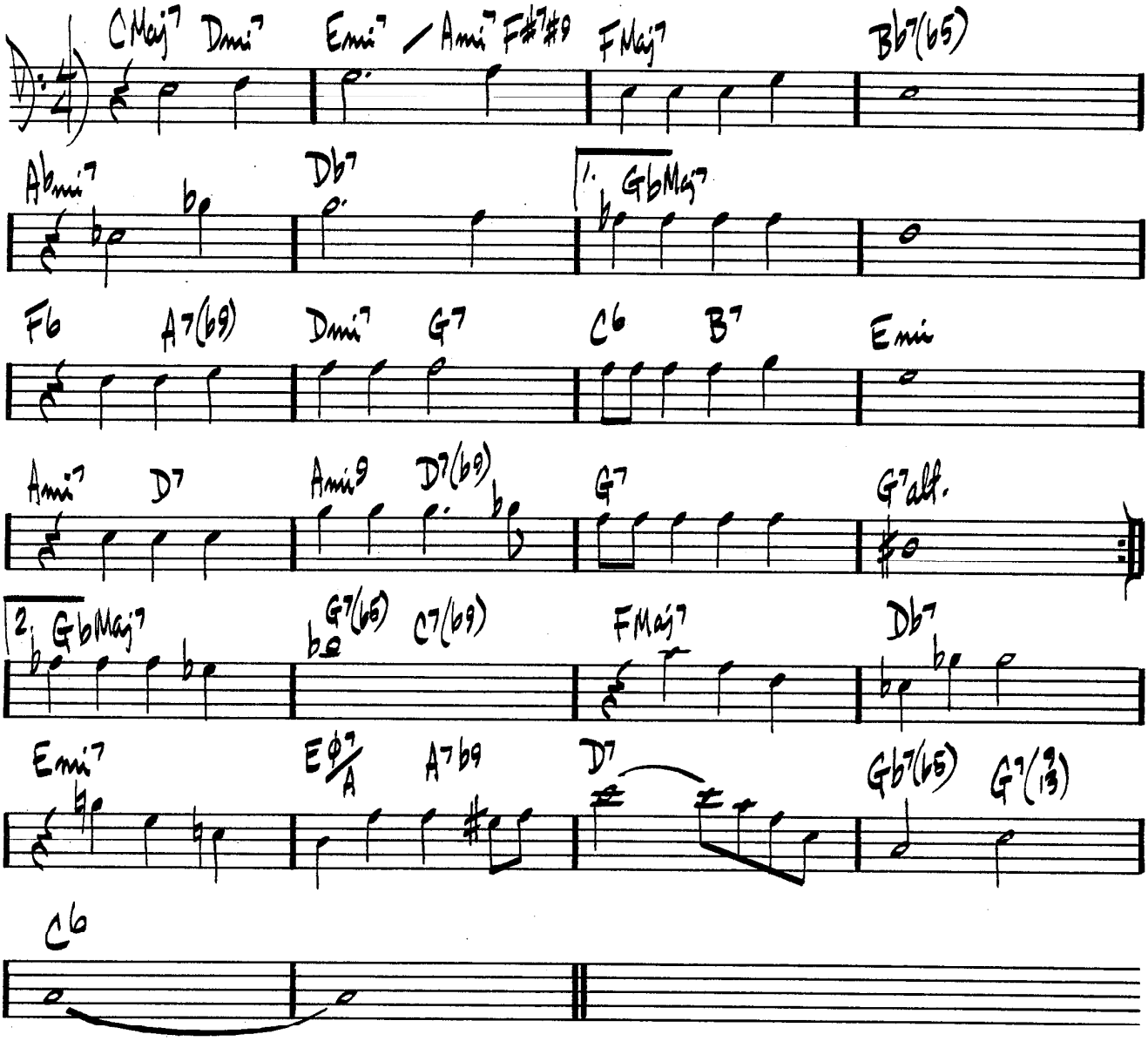

MR. SIN

WAYNE SHORTER

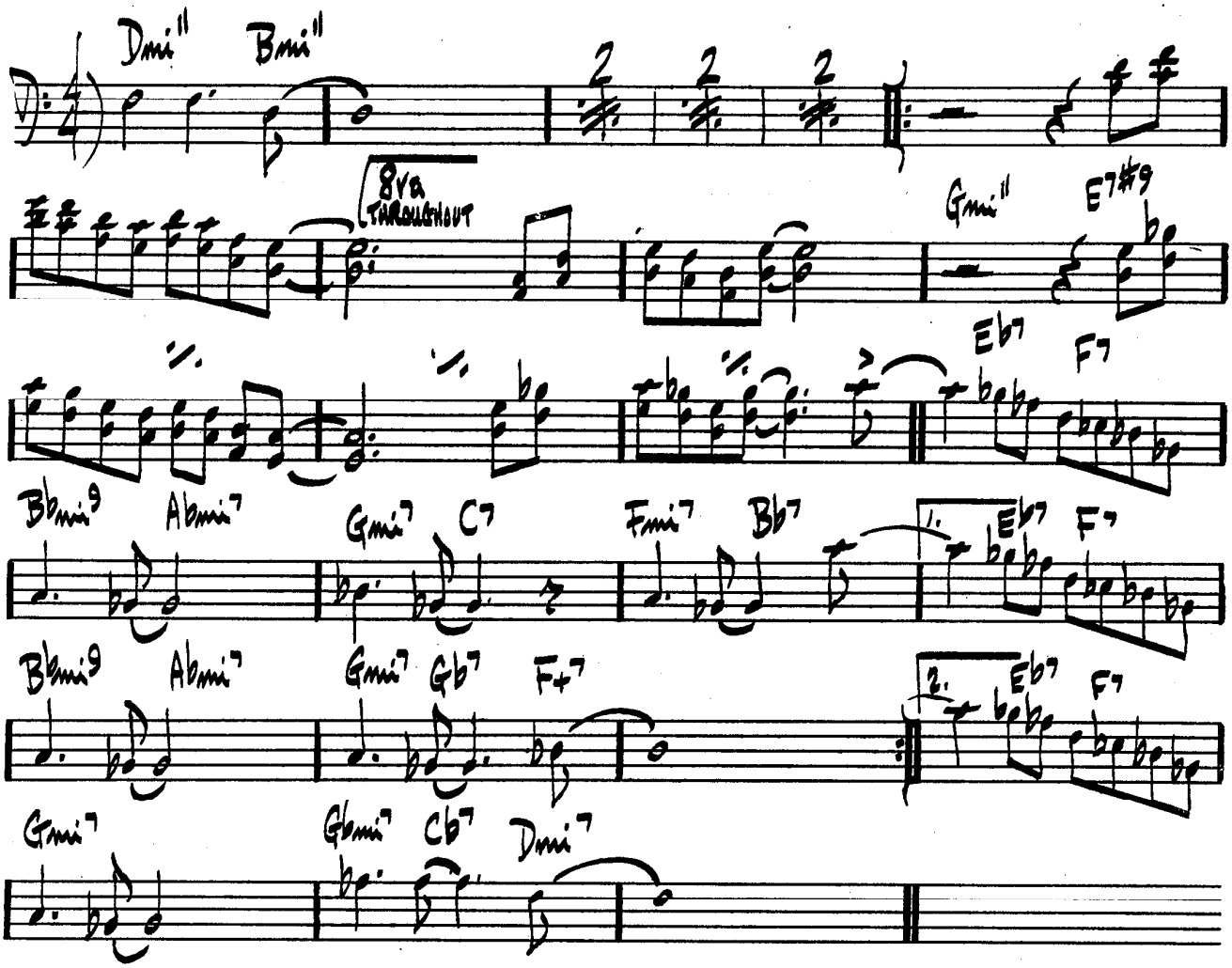

OLINQUI VALLY

HERBIE HANCOCK

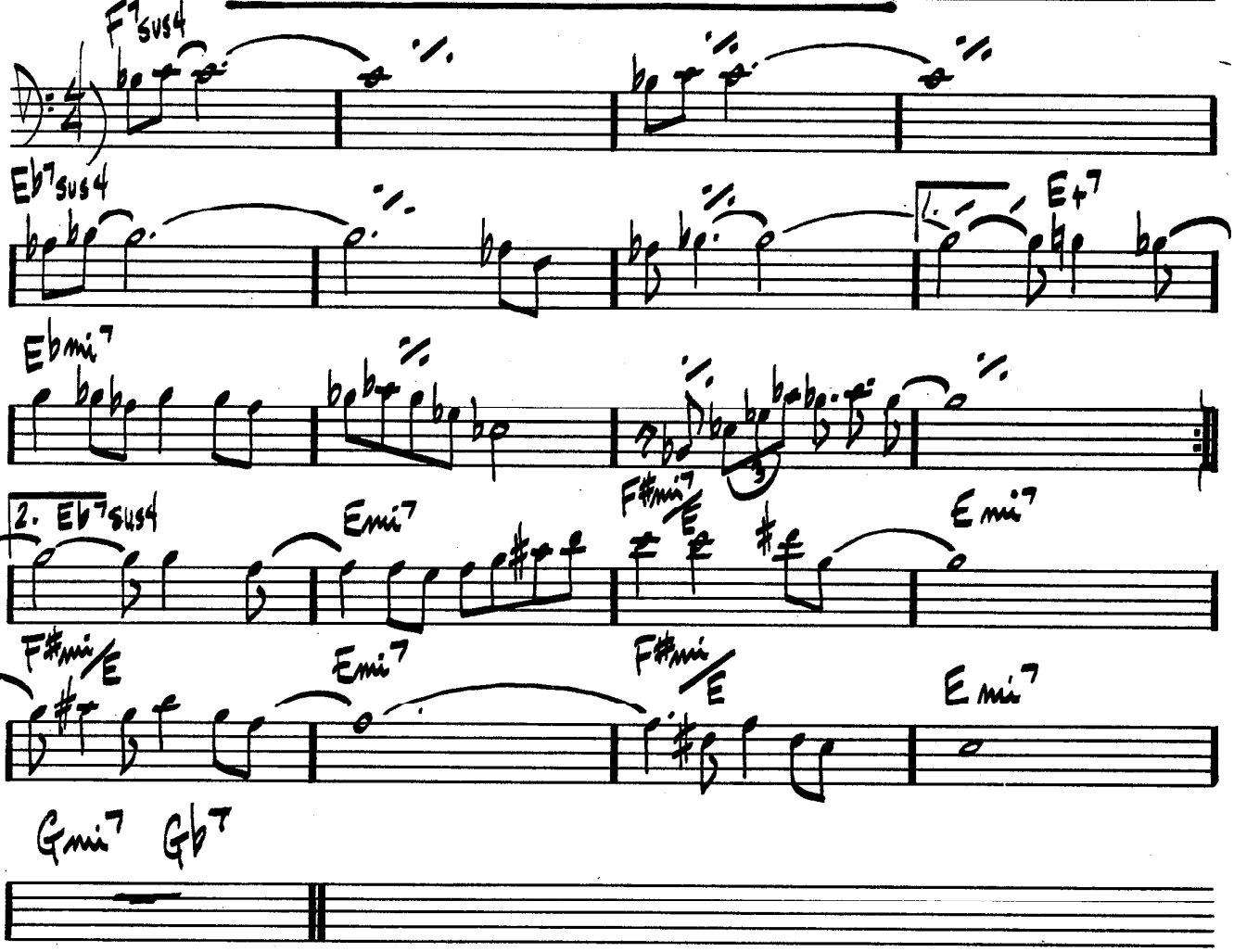

PUMPKIN

Sonny Rollins

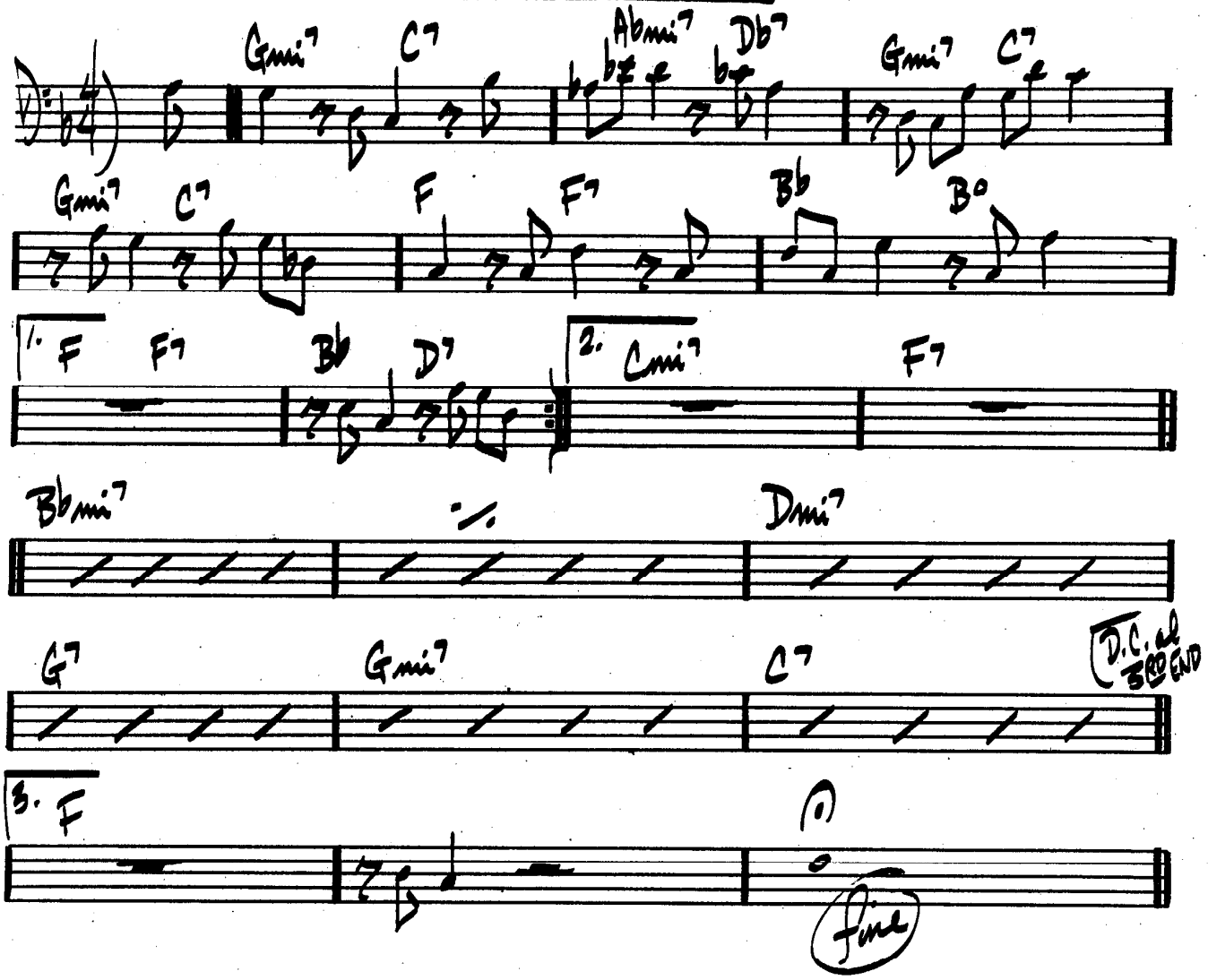

10.

PERFECT LOVE

KARL BERGER

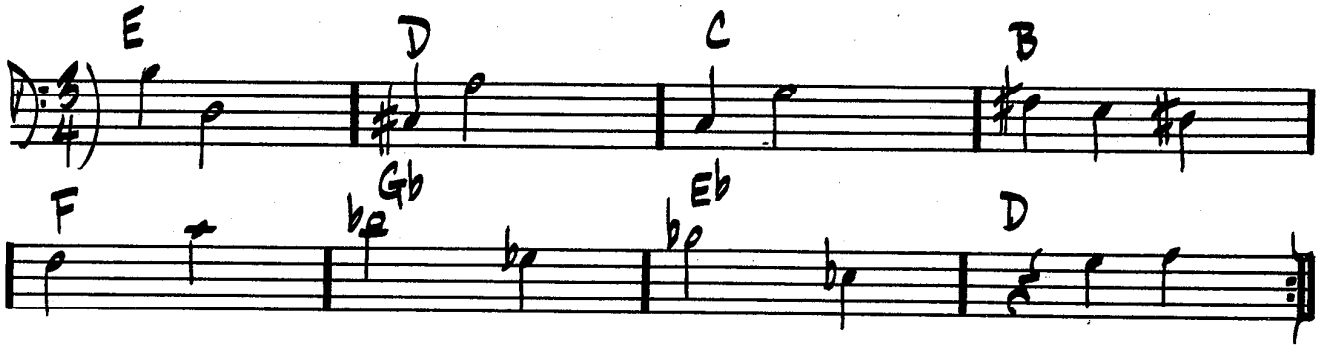

KARL BERGER & DAVE HOLLAND - "ALL KINDS OF TIME"

SAMALA

DAVE HOLLAND

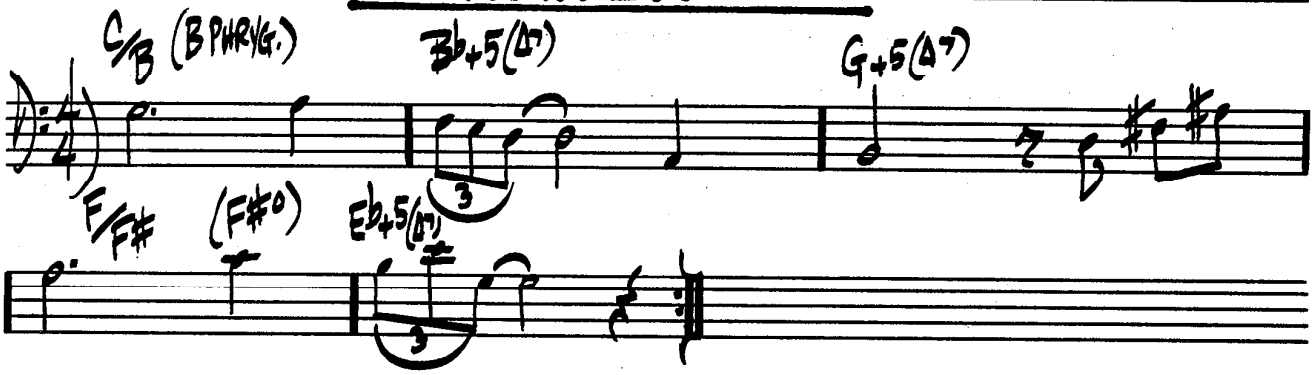

REFLECTIONS

T. MONK

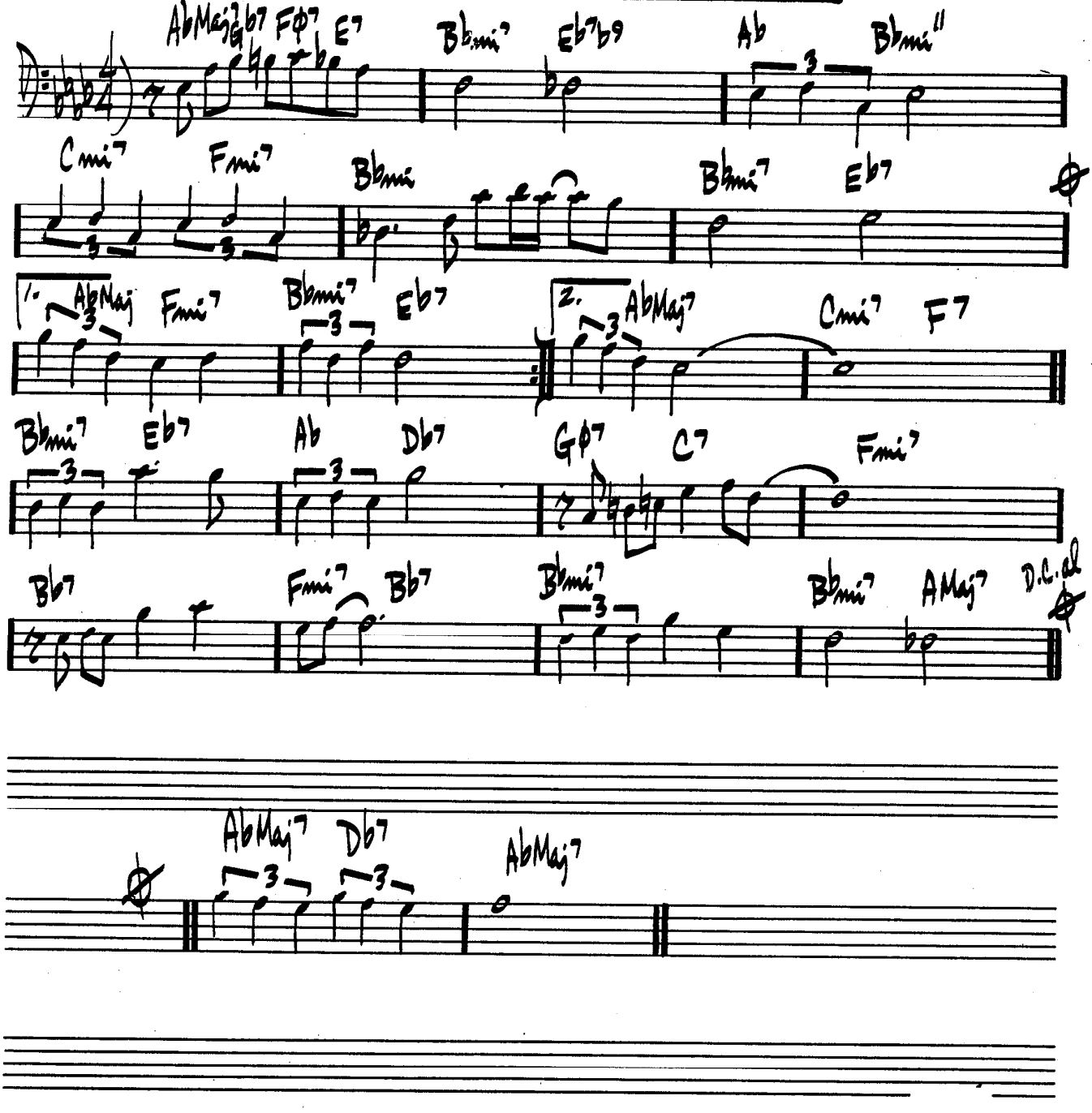

ROAD SONG

WES MONTGOMERY

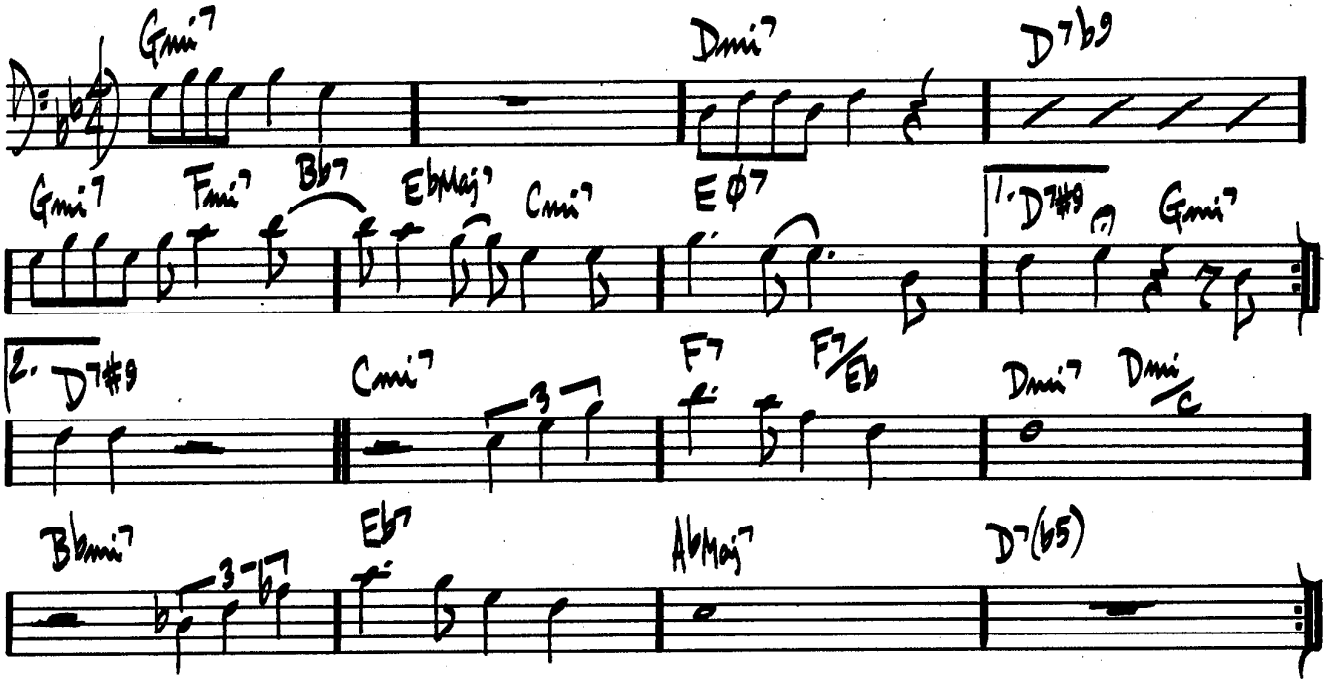

(OPT. SWING AFTER 2ND ENDING)

VALSE HOT
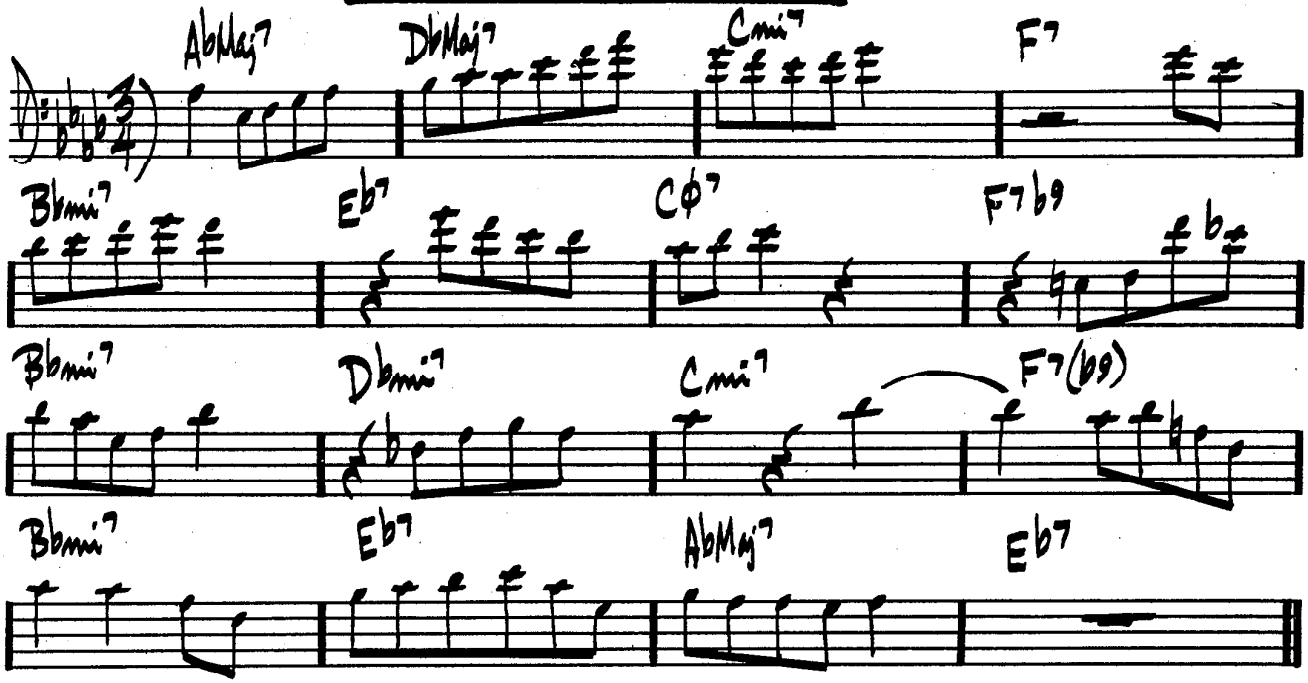
SONNY ROLLINS